"All the News That's Fit to Print."

The New York Times.

THE WEATHER
Showers today; colder at night; tomorrow fair and colder.
Temperature Yesterday—Max. 61, Min. 46.
Full Weather Report—For details see Page 32

Copyright, 1928, by The New York Times Company.

VOL. LXXVIII....No. 26,856. NEW YORK, THURSDAY, NOVEMBER 8, 1928. TWO CENTS In Greater New York | THREE CENTS Within 200 Miles | FOUR CENTS Elsewhere in the U. S.

NAVAL ACCORD DEAD, CUSHENDUN ADMITS UNDER LABORITE FIRE

'We Must Find Some Other Way' to Limitation Agreement, Acting Foreign Secretary Says.

TO STUDY OUR SUGGESTION

He Tells Peers Britain Would Be Free to Change Stand on French Reserves.

BUT BELIEVES THIS FUTILE

After Explanation, Resolution Saying Compromise Hurt Cause of Disarmament Is Withdrawn.

By The Associated Press.

LONDON, Nov. 7.—Lord Cushendun, acting Foreign Secretary, in the House of Lords today pronounced a funeral oration over the Anglo-French naval "compromise."

The attack on this agreement, begun by Labor and Liberal leaders immediately after Parliament opened yesterday, was pressed by the opposition today, particularly on the grounds of injury to American opinion and of concession to France on the question of trained reserves.

Lord Cushendun, defending the Government as having acted with the best intentions, maintained that Britain is now in exactly the same position as if she had not made the proposal for the compromise.

"It means," he said, "we must find some other way."

Although he denied that these proposals to France involved a setback to the cause of disarmament, he admitted that the outcome had been disappointing. He said that the Government would give its most careful consideration to Washington's suggestion that the door be kept open for further discussion.

Grey Wants America Notified.

Viscount Grey of Fallodon, expressing gratification that the slate was now clean and hoping that corroboration of this would come from Paris, suggested that the British and French Governments should now formally notify Washington, Rome and Tokio that the compromise is dead.

The discussion was precipitated when Lord Thomson, Labor peer, moved a resolution declaring that the negotiations "constitute a grave setback to the cause of disarmament." He said that the peace existing today was not the result of statesmanship but of exhaustion.

The resolution introduced by Lord Thomson was withdrawn after the explanation of Lord Cushendun.

The Labor Party is to move censure in the House of Commons in the form of an amendment to the address in reply to the speech from the throne, and Premier Stanley Baldwin will defend the Government policy at that time.

Military Obligations Denied.

LONDON, Nov. 7 (Canadian Press).—Lord Cushendun, in a forceful explanation of Britain's attitude and aims in negotiating the Anglo-French agreement on naval armament limitation, emphatically denied that it had set back the cause of disarmament. He said that Britain did not despair of reaching some general agreement merely because of the discouraging results of the Anglo-French agreement.

His vigorously repudiated innuendoes and suggestions of commitments and secret agreements. In this connection he said the British Government had made no reply to a suggestion in the French Government's note that, whatever the result, the two Governments would none the less be under urgent obligation to act in concert to insure success of the proposals, or to deal with any difficulties likely to check the work of the League of Nations Preparatory Disarmament Commission.

Britain, Lord Cushendun said, did not like to repel the advance, but they believed their silence would be understood.

Concerning Britain's action in acceding to the French view point on military trained reserves, Lord Cushendun said Britain was under no obligations.

Can Alter Stand at Geneva.

"The instructions to the British representatives at the next meeting at Geneva have not yet been considered," Lord Cushendun said, "but instructions will be necessary on the question of military reservists. We are under no obligations and could if we liked alter our attitude and insist on our own view."

Lord Cushendun said he could not encourage any belief that Britain was likely to do this, because it would be absolutely futile, since Britain knew she could not get her view to prevail.

"We had not altered our view, but the limitation of land armament must be very partial and probably largely ineffective unless trained reserves are included," he said. "Else we should find it prefectly hopeless to get France, and practically all military nations on the Continent, to adopt our views on this."

Lord Cushendun said he had hoped that his statement at Geneva on Aug. 30—a definite categorical statement by a Minister—would have been believed. He stated then there was no foundation for speculation regarding secret clauses and there was absolutely nothing in any suggested

Continued on Page Twenty-three.

Take the elimination cure—Brimstone Lodge New Health Annex, 9 diff. levels.—Advt.

Russian Plan for Black Republic in Africa Seen Behind Union Minister's Warning

By The Canadian Press.

LONDON, Nov. 7.—From this city, Johannesburg and Moscow comes light on the speech of J. Tielman Roos, Minister in the Government of the Union of South Africa, which he made at Johannesburg on Saturday, attacking what he termed Bolshevist attempts to put "new-fangled ideas" into the heads of South African natives.

A detailed Russian plan of campaign to create in South Africa an independent black republic is described by Riga correspondents, who say the Communist International has issued final orders to the Communist Party in South Africa for intensified agitation among the negroes. These instructions are based on the personal report of Miss Rebecca Bunting, South African "comrade," who visited Moscow specially to describe the progress of the "racial war" in South Africa.

The "Friend House" in London has now issued an appeal for donations to the "native legislation group." The appeal is signed by ten persons, including Willoughby Dickinson, Assistant Chief Secretary to the Government of Northern Rhodesia, who served in the air service from 1915 to 1917, and in the Coldstream Guards until 1919, winning the D. S. O. and Croix de Guerre. Joseph Burtt-Davy, consulting agriculturalist and authority on South African botany, who was educated at the University of California, also signed the appeal.

This appeal says that Howard Pim, Chairman of the Johannesburg Joint Council of Europeans and natives, "laid before us the very serious position in South Africa in consequence of proposed native legislation—namely, three bills affecting the native franchise."

"The legislation is described as a "disastrous, retrograde policy which may have far-reaching effects elsewhere in the world."

Mr. Tielman Roos said the Nationalists would fight in the next election for the principle of Nationalism, the rock to which the party could hold in fighting Communism, Bolshevism "and all the other 'isms'."

"As Nationalists," Mr. Roos said, "we shall fight to the utmost any attempt to develop natives along lines which will endanger the white standard of the union."

POINCARE'S RETURN URGED ON PRESIDENT

Party Leaders Tell Doumergue He Must Get French Premier to Reform Cabinet.

SAY ONLY HE CAN CARRY ON

Left Parties Meet Today to Try to Form Union, but Their Advent to Power Is Doubted.

By P. J. PHILIP.

Special Cable to THE NEW YORK TIMES.

PARIS, Nov. 7.—Practically all the party leaders in the Senate and Chamber have today urged President Doumergue to summon Raymond Poincaré to reform his Cabinet with or without the Radical-Socialists, according to their choice. No decision, however, has yet been made and tonight it is believed the President will delay making any decision until after the Left parties meet tomorrow to consider their position.

All day today was spent in interviews between the President and party and group leaders. Indeed, every one of any political importance seems to have been summoned to the Elysée. Of these practically 90 per cent. seem to have given it as their opinion that only M. Poincaré could form just now a strong enough Government to insure passage of the budget by the end of the year and direct the negotiations with Germany and allied Governments for a final settlement of the reparations business, which will involve necessarily ratification of the French debt agreements with England and the United States.

May Refuse to Resume Leadership.

Whether the former President will consent to take the leadership again is, however, quite uncertain. He has repeatedly declared that he would never try to govern with only one-half of the Chamber behind him. Especially he seems to dislike being solely dependent on the Right. It was when he was in that position that he was forced by pressure of opinion among his followers to take the responsibility for occupation of the Ruhr and he seems in no way eager to be placed again in any such position.

Indeed, since those days he has shown a decided tendency to rely more and more on the left with regard to foreign affairs. In his recent speeches he has shown himself as moderate with regard to Germany as ever M. Briand has been, and he has adopted the Locarno policy as his own.

In these circumstances he is known to be very unwilling to accept office without assurance of support by at least a large section of the Radical-Socialist Party. If he can obtain that promise and can have two or three members of the party as Ministers, then certainly he is likely to accept. The trick which was played on him and his colleagues by the Radical Congress at Angers and the opposition to his financial program by the Radical members in the Finance Commission have, however, greatly discouraged him.

It is for that reason that President Doumergue is taking such elaborate precautions in his consultations and is interviewing so many people. He is anxious to be able to assure M. Poincaré when he asks him to resume his tasks that he will have a definite and firm majority, representative of all parties except the Socialists and Communists.

Combinations Planned by Others.

Naturally enough, however, other combinations are being planned outside the Elysée. The whole Left parties will meet tomorrow and probably try to reform a kind of union among themselves. Their attempt may succeed in so far as a program is concerned, but its application is likely to be an entirely different matter.

Although the Socialists number only one-ninth of the Chamber, they are credited with making it a condition of their participation in any combination government that they should have six or even seven ministerial posts. Such a condition is scarcely likely to be acceptable to any other of the Left parties, and so for the moment this Socialist dream of power is scarcely likely to be realized.

A third possibility being discussed

Continued on Page Twenty-four.

When You Think of Writing Think of Whiting. —Advt.

HARVEY WINS QUEENS BY 3,680 PLURALITY

Patten Concedes Defeat in Closest and Bitterest Fight in Borough's History.

CONNOLLY MEN TO GO

Republican Victor for Presidency Reiterates Pledge to Oust Those Who Do Not Quit.

Queens has elected a Republican Borough President. In the closest and bitterest contest in the borough's history, the final tabulation, with all the 619 election districts accounted for, gave Alderman George U. Harvey a purality of 3,680 over Borough President Bernard M. Patten, the Democratic candidate.

Mr. Patten, when questioned in the Borough Hall yesterday, said he knew of no reason why he should ask a recount, though the closeness of the race had caused many of his adherents to believe he might do so.

"A demand for a recount must have some basis," said Mr. Patten, "and I have no reason to suppose that Alderman Harvey's victory was anything but a fair and legal one."

The defeated Borough President earlier in the day had sent to Mr. Harvey the following telegram:

"Latest returns indicate that the majority of voters in Queens have chosen you as Borough President. Congratulations and best wishes for a successful administration."

Reiterates "Clean-up" Pledge.

Mr. Harvey declared yesterday that he would keep his pre-election promise to "clean out" the Borough Hall, if necessary, but he added that he hoped the various Connolly appointees would resign, so he would not have to remove them.

"All department heads not covered by Civil Service rules and all who owe their appointments to Connolly or to the Connolly machine must go," he said. "I intend to complete the work I began a year ago, when I filed charges with Governor Smith against the former Borough President. One of the ways in which I expect to attain greater efficiency in the various departments and to rid this county of graft is to clear out all the Connolly appointees."

Among the department heads not under Civil Service are Clifford B. Moore, Franklin Perrine and James Rice, all in charge of various engineering bureaus in Queens. Moore and Rice have been on leaves of absence, without pay, since before the indictment of Connolly, Mr. Patten's predecessor, for conspiracy to defraud the city.

By virtue of Mr. Harvey's election he will serve as Borough President and also as a member of the Board of Estimate until Jan. 1, 1930. Either he or his successor must be elected in the general municipal election in November, 1929, when Mr. Connolly's term would have expired by limitation. As a member of the Board of Estimate Mr. Harvey will be the only Republican sitting in that body of eight city officials. He will be empowered to cast one vote only out of a possible sixteen, as the Mayor, the Controller and the President of the Board of Aldermen have three votes each, the Presidents of the Borough of Manhattan and Brooklyn two each and the Presidents of the Bronx, Queens and Richmond Boroughs one each.

Sewer Scandal Hurt Patten.

That Mr. Patten's defeat was due largely to the sewer scandal and to the primary campaign waged by factions of the Queens Democratic Party in September was admitted on all sides. The investigation which resulted in the resignation of Connolly as Borough President and his subsequent indictment with John M. Phillips and Frederick Seely for conspiracy against the city, and the trial which resulted in the conviction of Connolly and Seely, registered strongly with many voters.

Mr. Patten's almost lifelong connection with the regular Democratic organization of Queens, of which Connolly was the head, was held against him in many quarters, though Mr. Patten insisted that he was a member of the Democratic Party in Queens and not of any "Connolly organization."

The primary contest was bitter

Continued on Page Eleven.

Janet Beecher in "Courage," Comedy Drama, Klix Thea., W. 46 St. Mat. Sat.—Advt.

VOTE BOOMS STOCKS; PUBLIC BUYS HEAVILY IN JUBILANT MARKET

4,894,670 Shares Traded In on Second Biggest Day in Exchange's History.

GAINS RANGE TO 15 POINTS

Nearly All Issues Advance as Enthusiasm Mounts—Brokers Swamped, Tickers Lag.

'HOOVER MARKET' FORECAST

Circulars Predict Trend Which Will Surpass That Since 1924, but Warn of 'Technical' Reaction.

A victory boom in celebration of the election of Herbert Hoover developed with the tap of the bell on the New York Stock Exchange yesterday, and before the day was over stocks had advanced from a point or so to fifteen points under the urge of widespread public buying. It was the second biggest day in the history of the Exchange. Sales aggregated 4,894,670 shares, which compares with the previous record of 5,052,790, established on June 12.

All day the bullish faction was in command, with the bear party in full flight.

It could hardly be said that the election result was a surprise in the financial district, the betting odds for one thing, having indicated a sweeping victory for Mr. Hoover. But even these odds did not fully foreshadow the landslide which occurred and while some sort of demonstration had been expected Wall Street was not prepared for the tremendous enthusiasm which was released when the market opened and persons throughout the country had the opportunity to join in the speculative appreciation.

Tickers Run Far Behind.

The volume of trading was so large that Stock Exchange facilities were inadequate and at one time the tickers were forty-seven minutes behind the current sales on the floor.

Almost the entire market surged forward. Kennecott Copper was the leader, making a net gain on the day of 12 points. Curtiss Aero and Wright Aero were also special features, both gaining more than 12 points. Other stocks which had wide advances were American Smelting and Refining, American Telephone and Telegraph, Anaconda Copper, Corn Products, Gold Dust, Mack Trucks, Magma Copper, Montgomery Ward, North American Company, Standard Oil of New Jersey and Victor Talking Machine. Many other shares advanced from 1 to 5 points.

Orders had accumulated over Election Day and, reinforced by fresh buying which came in at the opening, lifted the market several points as trading started. The spectacle of most of the trading favorites riding high at the opening brought an avalanche of orders which between 10 and 11 o'clock swamped the floor brokers and left the ticker trailing.

Brokers said they could not recall an opening rush comparable to yesterday's. Many traders, they said, had left instructions with commission houses Monday afternoon to purchase a wide variety of stocks at the opening yesterday, on the theory that Mr. Hoover's election, which most of Wall Street took for granted, would touch off a huge demonstration in the market. Those traders guessed correctly and profited largely.

In the first hour many speculators took large profits and this slowed down the advance late in the morning. The market continued active, however, with no sign of diminished buying interest.

Great Outside Buying.

In the middle of the afternoon the advance was resumed vigorously under the stimulus of enormous buying which, brokers said, came largely from the "outside public." In the last hour the speculative fever spread to such an extent that many brokers were unable to execute the orders offered them. The general list participated in the late advance, while many issues surpassed the high levels touched in the morning upruah. The

Continued on Page Fifteen.

HOOVER WINS ALL BUT EIGHT STATES, THANKS NATION; SMITH OUT OF POLITICS; ROOSEVELT CLAIMS HIS VICTORY BY 28,959

OTTINGER WON'T CONCEDE IT

He Considers a Check-Up as His Committee Puts Rival's Lead at 9,000.

COPELAND'S MARGIN 64,023

Sets Record in This City With 539,981 Plurality—Lehman and Tremaine Winning.

JUDGE HUBBS 50,972 AHEAD

Ward Is Expected to Overtake Conway—Hoover's State Plurality About 100,000.

Franklin D. Roosevelt, Democratic nominee for Governor, continued yesterday to be shown a victor on the face of the returns. With fifty-five election districts missing out of 8,267 in the entire State, the vote was Roosevelt 2,107,070 and Ottinger 2,075,994, a plurality for Roosevelt of 31,076.

Of the missing districts two were in New York City and fifty-three up-State. Attorney General Albert Ottinger, after a conference with State Chairman H. Edmund Machold and other party leaders, refused to concede defeat. According to returns compiled by the Republican State Committee, Mr. Roosevelt's lead was cut to 9,000 with about fifty election districts missing. Mr. Ottinger said he was considering the employment of a staff of expert accountants to check the returns from every county in the State in the hope that some error would be discovered which might give him the election.

Mr. Roosevelt claimed election by 28,959 on figures obtained from the Secretary of State. He said that he had carried five up-State counties and that Mr. Ottinger's up-State plurality was 371,786, while he had received 400,745 plurality in New York City. Mr. Roosevelt declared that the final official figures would not vary more than three or four hundred from these and said there was no point in the Republican leaders refusing to concede his election.

State Ticket Far Behind Hoover.

The candidates on the Republican State ticket, with the exception of Irving G. Hubbs, candidate for Judge of the Court of Appeals, ran far behind Herbert Hoover. Governor Smith's plurality in New York City jumped to 448,833 because of an error in the tabulation of the returns the night before.

With twenty-eight election districts, all up-State, missing, the vote was: Smith, 2,078,000; Hoover, 2,174,759, an actual plurality for Hoover of 96,759 in the entire State. The missing districts should increase this plurality to almost exactly 100,000.

The Republicans retained control of the Legislature. There will be a Republican majority of two in the next State Senate, and in the next Assembly there will be 89 Republicans and 61 Democrats, a Republican gain of one.

With the exception of Judge Hubbs, Republican candidate for Associate Judge of the Court of Appeals, the candidates on the Republican State ticket were trailing their Democratic opponents with a considerable number of election districts yet to be returned. There seemed no doubt of the re-election of Royal S. Copeland or State Controller Morris S. Tremaine, Democrats, and Colonel Herbert H. Lehman, Democratic candidate for Lieutenant Governor, had a safe lead over Charles C. Lockwood, Republican, with an indication that the returns from the missing districts would not cut his plurality in the State below 50,000. There was some doubt as to the result of the contest

Continued on Page Three.

Text of First Message of President-Elect Thanking Americans for Their Confidence

Special to The New York Times.

PALO ALTO, Cal., Nov. 7.—*This is the text of the first message to the American people issued today by President-elect Hoover:*

STANFORD UNIVERSITY, Cal., Nov. 7, 1928.

I can make no adequate expression of gratitude for the overwhelming confidence of our people, who without regard to section or interest have selected me for President of the whole United States.

There has been a vindication of great issues and a determination of the true road of progress. The Republican Party has again been assessed with a great responsibility.

In this hour there can be for me no feeling of victory or exultation. Rather it imposes a sense of solemn responsibility of the future and of complete dependence upon divine guidance for the task which the greatest office in the world imposes.

That task is to give the best within me to interpret the common sense and the ideals of the American people.

I can only succeed in my part by the cooperation and unity of all leaders of opinion and of action for the common service of our country.

HERBERT HOOVER.

NEVER TO RUN AGAIN, GOV. SMITH DECLARES

Asserts He Will Quit Politics, but Will Always Be Interested in Public Affairs.

CHEERFUL, HAS NO REGRETS

Undecided as to Future—Just 'Going to Work'—Gets Hoover Wire of Thanks for Good Wishes.

Governor Smith announced yesterday that he would never run for public office again. He would always be interested in public affairs, he promised, but as for standing for election, "that's finished."

There was no gloom about the Governor and no indication of disappointment over Tuesday's Presidential returns as he made this announcement in an interview in the dining room of his suite in the Biltmore Hotel. From his looks, in fact, it seemed to observers that ten years had dropped from his age since the preceding night.

He had no regrets. "None at all. Nothing but pleasant memories," he said.

The cigar which was clamped between his teeth Tuesday night never lighted until it was dropped to the floor of the Seventy-first Regiment Armory after the radio had bluntly announced "a Hoover landslide," was replaced by one which was smoking pleasantly.

Recalls Twenty-five Years' Service.

With a buoyancy which caused those who accompanied him on his campaign trips to credit him with earning in defeat even more than in his political fight the sobriquet of "happy warrior," he made his statement:

"I certainly do not expect ever to run for public office again. I have had all I can stand of it. I have given a quarter of a century of probably the best years of my life to it. I will never lose my interest in public affairs, that is a sure thing. But as far as running for office again is concerned—that's finished."

There was a hint of a deeper feeling as he spoke of his twenty-five years in public service, but he passed it off quickly with the remark, "There is one thing that the figures indicate and that is that no man in the country except one got more votes for the Presidency than I did."

"Who was that man?" some one inquired, and he answered, laughing, "Herbert Hoover." From the returns he judged that his popular vote was larger than that accorded President Coolidge.

The Governor received newspaper men in midafternoon and motioned them to seats around the dining table. Mrs. Henry Moskowitz, member of the Executive Committee of the Democratic National Committee, and long an adviser of his, was in the room.

Content to Be a Private.

In response to a question as to whether he wanted to say anything about the result of the election, he distributed a formal statement.

"The American people have rendered their decision," it read. "I am a Democrat, and I firmly believe in the rule of the majority.

"I have had a long career in elective public office. Yesterday was the twenty-first time that my name appeared on the ballot in New York State. I am happy and content, taking my place as a high private in the ranks of American citizens. I have a heart full of gratitude to all the people who worked so untiringly to promote my candidacy and to all those who cast their ballots for me."

Then he fumbled in his pocket a moment and drew out a telegram from Herbert Hoover, his successful opponent. Sent at 10 A. M. from Stanford University, Cal., it said:

"I am in receipt of your kind tele-

Continued on Page Eleven.

Jean Bonelli in "Courage," Comedy Drama, Klix Thea., W. 46 St. Mat. Sat.—Advt.

HOOVER ASKS UNITY IN NATION'S SERVICE

In First Message as President-Elect He Sees Victory as Vindicating Issues.

CONGRATULATIONS POUR IN

He Replies to Messages of Coolidge, Smith and Robinson—Inauguration to Be Simple.

By a Staff Correspondent of The New York Times.

PALO ALTO, Cal., Nov. 7.—Tired but happy, Herbert Hoover, President-elect of the United States, this afternoon formally expressed to the American people, regardless of section, his gratitude for the overwhelming vote of confidence given him yesterday.

More than 15,000 messages congratulating him and wishing him success in the administration of his great office have been received at the Hoover home. They came from every nook and corner of the United States, as well as from foreign lands, from high and low and rich and poor, from the President to the humblest of country store keepers. They are still pouring in, the local telegraph office here alone handling an average of 300 messages an hour. Eight operators are still busy and as yet there is no sign of a diminution in the messages.

Takes Early Morning Stroll.

Mr. Hoover was up early this morning and at 7 o'clock with Mrs. Hoover went for a long stroll through the shaded roads and lanes of the campus of Stanford University, followed by two agents of the Federal Secret Service who, the moment his election became a certainty, took the protection of himself and his family into their hands. William H. Moran, chief of the Secret Service, came to Palo Alto this morning to confer with Mr. Hoover and acquaint him with plans to guard him from now on.

When the President-elect met the newspaper correspondents in his home this afternoon he seemed very tired and he made it clear that for the next week or ten days he is going to have for the first time in months a real rest, absolute rest he called it.

He said he had made no other plans for the immediate future. For the next few weeks he will "just listen in," as he put it. He does not contemplate making any public addresses in the next few weeks and will not, for some days at least, even consider propositions to go fishing, and fishing is the sport he loves above all others.

Has Not Considered Cabinet.

Mr. Hoover, when told that surmises were already being made as to the make-up of his Cabinet, said that so far he had not paid any attention to that subject. When the time came, he said, he would personally make the announcement of his selections. Any announcement from any other source would be unauthorized and would not represent the facts.

While it is known that no phase of the election has given Mr. Hoover more real joy than the breaking of the Solid South, he would not comment on the winning of Texas, Virginia, North Carolina, Florida or on that of Tennessee. It was pointed out that he had made a reference to it in his formal statement, when he declared his election had been brought about "without regard to section or interest."

The last message received by Mr. Hoover before he retired last night was the one from Governor Smith, in which the defeated Democratic candidate wished him a full measure of success as President. Mr. Hoover's first act this morning was to

Continued on Page Twelve.

POPULAR HAT TODAY, "SHOW BOAT"; Ziegfeld production, Ziegfeld Theatre.—Advt.

14,800,000 SMITH VOTES

Total Popular Figure for Hoover Will Reach the 21,000,000 Mark.

SMITH CARRIES BAY STATE

Also Rhode Island, but Loses Texas and North Carolina In Final Returns.

REPUBLICAN CONGRESS SURE

With Two Contests Undecided, Party Has a Wide Lead in Senate and House.

By RICHARD V. OULAHAN.

With the count of the ballots cast in Massachusetts in Tuesday's election completed last night, that State's eighteen electoral votes were added to the meager score credited to Governor Alfred E. Smith of New York, Democratic candidate for President of the United States, in the nation-wide contest in which he was overwhelmingly defeated by Herbert Hoover of California, his Republican adversary.

Other belated returns from doubtful States were all in Mr. Hoover's favor. North Dakota, North Carolina and Texas increased his triumphant total by thirty-seven. With these put in the Hoover column and Massachusetts included in the Smith tally, the result of the Presidential election expressed in electoral votes was as follows:

Hoover, 444.
Smith, 87.
Total electoral votes, 531.
Necessary to a Presidential choice, 266.
Hoover's majority over Smith, 357.

Estimate of Popular Vote.

How great will be the popular vote is something that cannot be determined accurately at this time, but based on returns received with approximately 18,800 missing precincts throughout the United States, it is estimated that as many as 21,100,000 may have voted for Mr. Hoover and, perhaps as many as 14,800,000 for Governor Smith. In round numbers this makes a total popular vote that may exceed 36,000,000 with the inclusion of the ballots cast for Presidential candidates of minor political parties.

To many observers, an amazing development of the election was that, in spite of the fact that he was overwhelmingly defeated, Governor Smith may possibly have polled a popular vote of more than 14,500,000. Taking those figures as the approximate popular vote for the Democratic candidate of 1928, it exceeded the entire vote cast in the 1904 election for Roosevelt and Parker, it exceeded by half a million the entire popular vote of Taft and Bryan in 1908 and surpassed by more than 600,000 the sum total of votes given Wilson, Taft and Roosevelt in 1912. It was more than 5,000,000 greater than the vote which elected Wilson in 1916 over Charles E. Hughes. It was about 6,000,000 greater than the popular vote received by Hughes, the defeated candidate in that election.

Got 6,100,000 More Than Davis.

Harding's record breaking vote of more than 16,000,000 in 1920 was larger than the Smith vote by only 1,500,000 in round numbers. It was only 1,250,000 less than the popular vote which President Coolidge received in 1924, and more than 6,100,000 in excess of the popular vote of John W. Davis, the defeated candidate of the Democratic Party for President that year.

How Governor Smith managed to do this is the light of the fact that Mr. Hoover carried four of the forty-eight States, including six of the ten in the hitherto Solid South, where there was a vast reserve of Democratic voting strength, offers a fertile field for the calculations of political statisticians.

One reason advanced in explanation is that Governor Smith made heavy showings in States which he failed to carry, but it is conceivable that the circumstance that a defeated candidate for President received a greater popular vote than had been cast for all Presidential candidates in fairly recent elections and which was put so far behind the vote which carried President Coolidge to victory four years ago, measured by the comparative method, will give rise to much speculation and analysis.

Definite information that North Carolina and Texas had joined the procession of States whose majority votes went to Mr. Hoover emphasized the widespread character of the defection in the Solid South, consistently Democratic since reconstruction days. Florida and Virginia had gone over to the Republican Presidential candidate on the basis of returns received late Tuesday night and in the small hours of Wednesday morning, leaving to Governor Smith's tally from that section only Alabama, Arkansas, Georgia, Louisiana, Mississippi and South Carolina.

Only two other States were carried by Governor Smith. Their ad-

Mississippi Senate Asks Smith to Move There; Trucking Company Offers Him His Old Job

By The Associated Press.

JACKSON, Miss., Nov. 7.—Governor Alfred E. Smith of New York was invited to come to Mississippi to live in the following resolution, adopted in the State Senate today:

"In recognition of the splendid service of Honorable Alfred E. Smith as Governor of the Empire State of the Union and of his fight for Jeffersonian democracy, we hereby invite him to move to Mississippi, where red-blooded Democrats voted 5 to 1 for the Chief Magistracy of the nation, that he may live out his own career here in the bosom of Democracy."

CHICAGO, Nov. 7 (AP).—Governor Alfred E. Smith, who announced today he would never again run for public office following his defeat for the Presidency yesterday by Herbert Hoover, still has a job if he wants it.

George F. Getz, Chicago business man who employed Governor Smith in 1921 as an official of the United States Trucking Corporation after the Governor had been defeated for Chief Executive of New York, said he had "a job for Al Smith if Al Smith wants it."

"Just say that Al Smith can have a job as good as the one he had with me any time," said Mr. Getz. "I know of no one I would rather work with. I am only a director of the trucking company now, but if Al is out of politics we certainly will find something for him to do to make a living."

Scientific laundering—CHAMPION Laundry's modern plant, 456 West 55th. Columbus 9181.—Advt.

Fop, Mat. Today, Dennis King, in Musical play, Ziegfeld Production, Ludwig Adv.

hesion to him presented a striking contrast to his Solid South showing in that both are New England States, Rhode Island and Massachusetts. He carried the two New England States in face of the fact that his own State of New York gave its electoral vote to the Republican candidate.

Governor Sm. i has carried Massachusetts by a majority as yet undetermined, but which has passed the 21,000 mark in the count and will go higher, but not materially so, as few precincts remain to be returned. He ran ahead of Mr. Hoover in most of the large cities and in the towns where textile plants are located.

Smith Carried Coolidge Town.

The cities of Springfield and Worcester gave pluralities to Mr. Hoover. An ironic incident in Governor Smith's Massachusetts victory is that he carried Northampton, President Coolidge's home city.

But whatever comfort the Massachusetts adherents of Governor Smith's candidacy may be able to obtain by his triumph in that State was overshadowed among the Democracy generally by the emphatic character of the defeat he received at the hands of the Republican nominee for President.

The entire West, dissatisfied farm States and all, gave their suffrages to Mr. Hoover in the face of predictions that he would lose them on account of his opposition to the scheme of agricultural relief embodied in the McNary-Haugen bill.

With the exception of the two New England States which Governor Smith carried, the States of the whole Atlantic seaboard from Maine to South Carolina gave their electoral votes to Mr. Hoover. The Rocky Mountain and Pacific Coast States rallied to his cause. So, too, did the border States of Missouri, Oklahoma, Tennessee and Kentucky, while Wisconsin, credited with being very wet in sentiment and dominated politically by the Progressive element of the Republican Party, most of whose leaders had endorsed Governor Smith's candidacy, also found its way into the Hoover camp.

Big Party Lead in Congress.

With Hoover's notable victory went along assurance of that party's control of both Houses of Congress. With some Senatorial and Congressional contests still in doubt, the Republicans have a clear lead in the Senate and the House, which should afford promise of the enactment of legislation sponsored by Mr. Hoover as President.

With two contests still undetermined on the face of returns so far received, the Senate will stand fifty-four Republicans, thirty-eight Democrats and one Farmer-Laborite. This gives the Republicans a majority of sixteen over the total number of Democrats and fifteen over the combined opposition, if that word could properly be made to apply to the lone Farmer-Labor Senator, Shipstead of Minnesota, who has shown signs of desiring to enter the Republican Party.

Should both the doubtful contests be decided in favor of the Democratic candidates, the Republicans would still have a majority of thirteen over the combined opposition, including Shipstead. There is one vacant seat in the Senate, due to the refusal of Vare of Pennsylvania to resign after the Upper House had declined to admit him to its membership.

Can Control the Insurgents.

With this increased majority the Republicans are in a position to overcome the opposition of the insurgent Senators, who followed the leadership of the late Senator Robert M. La Follette of Wisconsin and formed a bloc that was a thorn in the side of the Republican regulars. Since the elder La Follette's death Senator George W. Norris of Nebraska has been acknowledged as their leader.

Whether all of them will continue to follow Senator Norris's guidance in the next Senate is problematical as with the exception of a few of their number, they endorsed the candidacy of Mr. Hoover in the Presidential contest and declined to accept the advice of Senator Norris to advocate the election of Governor Smith.

The Republican majority in the House in the next Congress will be increased materially. The party's lead in the present House, elected in 1926, will be greater when Congress reassembles in December through vacancies filled in the elections of Tuesday. With more Republican members at that time, the party classification of the House will be 238 Republicans, 194 Democrats, one Socialist and two Farmer-Laborites. This gives the Republicans a majority of forty-one over the combined opposition.

But with the rather heavy gains made in the election, the House in the next Congress, which will come into being on the day Mr. Hoover assumes the Presidential office, will stand:

Republicans	261
Democrats	164
Farmer-Laborite	1

Nine House seats are still in doubt. Even if the Democrats should capture all of them the Republicans would still be assured of a substantial majority. On the basis of the returns so far received, the Republicans will have a House majority of 97 over the Democrats.

There will be no Socialist in the next House. Victor L. Berger of Milwaukee, the only Socialist member of the present House, was defeated for re-election.

The vote cast for the two chief contenders in the Presidential race is something less than five-sixths of the number of people estimated as having been registered or whose names were placed on polling lists. It is the heaviest popular vote ever recorded in the United States; for that matter, in any country. The proportion of the vote cast to the total registration will be increased when the number of ballots cast for Presidential candidates of minor parties are included.

Comparisons of Popular Votes.

The popular majority received by Theodore Roosevelt when he ran for President in 1904, up to that time the largest ever given, produced comment denoting amazement. The total for Roosevelt and his Democratic antagonist, Alton B. Parker, was 12,713,225, or a little less than Governor Smith alone received in Tuesday's contest, according to incomplete returns, which, when completed, are likely to give the defeated Democratic candidate a greater popular showing than both Roosevelt and Parker obtained twenty-four years ago.

Including the election of 1904, the votes cast in Presidential elections have been as follows, with the showings of minor candidates omitted:

1904—Roosevelt, Rep.	7,628,834
Parker, Dem.	5,084,491
Total	12,713,325
1908—Taft, Rep.	7,769,006
Bryan, Dem.	6,409,106
Total	14,178,112
1912—Wilson, Dem.	6,286,214
Taft, Rep.	3,483,922
Roosevelt, Prog.	4,120,020
Total	13,886,226
1916—Wilson, Dem.	9,129,606
Hughes, Rep.	8,538,221
Total	17,667,827
1920—Harding, Rep.	16,152,200
Cox, Dem.	9,147,353
Total	25,299,553
1924—Coolidge, Rep.	15,725,016
Davis, Dem.	8,386,503
La Follette, Prog.	4,822,856
Total	28,934,375

The heavy increase in the 1920 vote over 1916 is accounted for by the fact that women voted in national elections for the first time in the first named year.

Electoral College Votes Compared.

It is the electoral vote and not the popular vote that elects a President, however, under our indirect system of choosing the Chief Executive. With Massachusetts transferred to the Smith column by belated returns which came slowly trickling in through the early daylight hours of yesterday and all through the afternoon and into the night, the table of electoral votes is complete, with a showing which permits comparison with the totals received in the Electoral College by past contenders for the Presidential office.

These comparisons follow:

1928—Hoover, Rep.	444
Smith, Dem.	87
Republican majority	357
1924—Coolidge, Rep.	382
Davis, Dem.	136
La Follette, Rep.	13
Republican plurality	233
1920—Harding, Rep.	404
Cox, Dem.	127
Republican majority	277
1916—Wilson, Dem.	277
Hughes, Rep.	254
Democratic majority	23
1912—Wilson, Dem.	435
Taft, Rep.	8
Roosevelt, Prog.	88
Democratic majority over Rep. and Prog.	339
1908—Taft, Rep.	321
Bryan, Dem.	162
Republican majority	159
1904—Roosevelt, Rep.	376
Parker, Dem.	140
Republican majority	236

Farm Revolt Proved Empty Threat.

The so-called revolt against Mr. Hoover in the farm States of the Middle West and Northwest did not materialize in the voting at the polls Tuesday. Every one of them was carried by Mr. Hoover. The Corn Belt rallied to the support of the Republican national ticket in impressive numbers. Iowa, the front and centre of the bitterest opposition to Mr. Hoover prior to his nomination; Nebraska, the home of Senator George W. Norris, leader of the Senate's insurgent Republicans, who publicly espoused Governor Smith's cause; Minnesota and the two Dakotas, concerning which there was much prediction that they would give their electoral votes to the Democratic candidate, all are found in the Republican camp, as are Kansas and Missouri.

The apparent meaning of it is that the revolting farm leaders could not deliver the votes of their agricultural following to Governor Smith.

The efforts of farm organization heads who left the Republican Party on account of its nomination of Mr. Hoover were counteracted, apparently, by the course of such active members of the advanced farm aid group in Congress as Senator Brookhart of Iowa, Senators Norbeck and McMaster of South Dakota, Senators Frazier and Nye of North Dakota, Representative Dickinson of Iowa, leader of the Republican farm bloc in the lower House, and others in coming out in Mr. Hoover's support.

Most of them had strenuously opposed his nomination and some of them had predicted in speeches prior to the Kansas City convention that if he should be nominated he was certain to lose important farming States which are normally Republican.

But nothing of the sort happened. Mr. Hoover won out handsomely. Mr. Lowden's apparent hostility to the Republican national ticket, although it was expressed by the negative method of silence, did not impregnate any great number of those who had been accounted among his following with reference to farm relief legislation.

Indiana was represented as having an anti-Hoover complex similar to that of Illinois, but this also did not show itself in the voting. Mr. Hoover captured the Hoosier State by a good majority. How much of the trend to him was due to opposition to Governor Smith on account of his religion in a State which had been saturated with Ku Klux Klan and Anti-Saloon League influence is something difficult to ascertain.

In the North and parts of the West Governor Smith's strength was in the cities, but in the South the opposition to his election, as manifested in the voting, was quite as pronounced in urban as in rural communities. Baltimore, which was expected to give such a heavy majority for him that it would overcome the Hoover vote in rural Maryland, disappointed the confidence of the Democratic leaders by giving a majority vote to Mr. Hoover. Atlanta, the Georgia metropolis, favored him in its voting, but by some curious twist the rest of the State overcame this by voting for Governor Smith.

HOW THE VOTE WENT BY STATES.

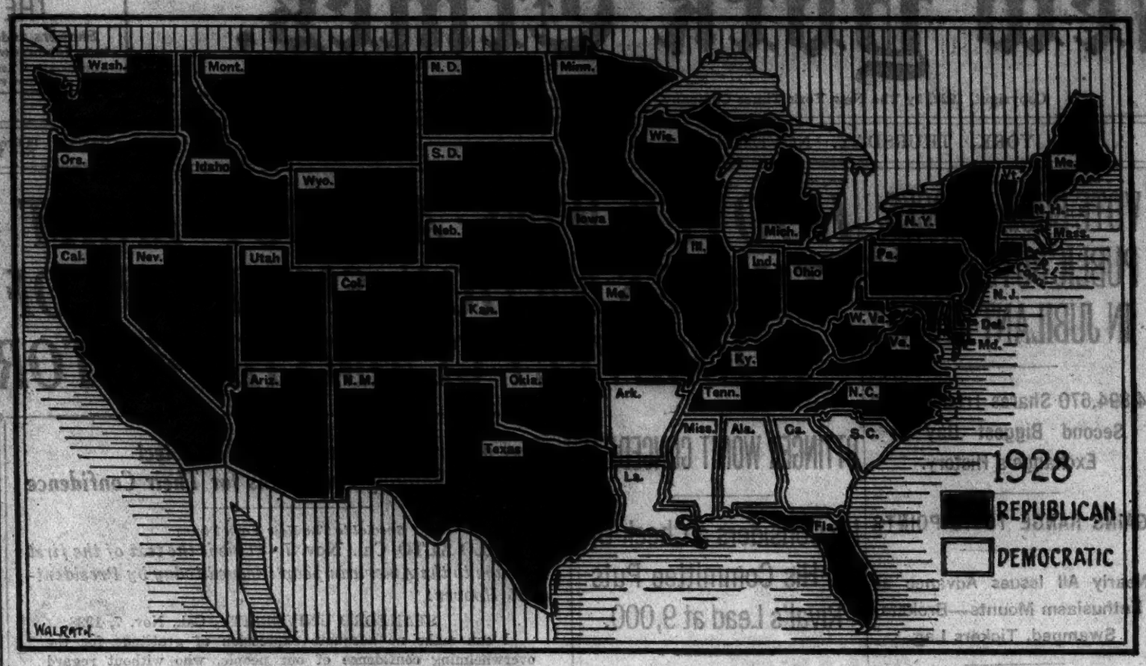

The Popular Vote for President

The figures in this table are those of the votes actually counted and do not include missing districts in some of the States.

State.	POPULAR VOTE, 1928. Smith, Democrat.	Hoover, Rep'blic'n.	—PLURALITY, 1928.— Smith, Democrat.	Hoover, Rep'blic'n.	POPULAR VOTE, 1924. Coolidge, Rep'blic'n.	Davis, Democrat.	La Follette, In. Pr., Soc.
Alabama	127,263	113,217	14,046	.....	45,006	112,966	8,084
Arizona	24,043	48,648	.....	24,605	30,516	26,285	17,210
Arkansas	63,237	38,455	24,782	.....	40,564	84,795	13,173
California	561,976	1,039,260	.....	477,284	733,250	105,514	424,649
Colorado	125,544	240,799	.....	115,255	198,171	75,238	69,945
Connecticut	282,068	296,109	.....	14,041	246,232	110,184	43,416
Delaware	35,373	65,557	.....	31,694	53,441	35,445	4,979
Florida	89,305	123,127	.....	33,922	30,636	.....	4,031
Georgia	125,077	96,550	28,527	.....	30,300	125,200	12,691
Idaho	48,213	88,786	.....	40,573	69,870	24,256	54,160
Illinois	1,220,717	1,619,529	.....	398,812	1,453,521	576,975	432,027
Indiana	477,723	716,079	.....	238,358	703,042	492,245	71,700
Iowa	313,507	524,996	.....	211,149	537,635	162,600	272,243
Kansas	185,563	429,095	.....	243,533	407,671	156,319	98,461
Kentucky	371,415	549,565	.....	178,150	396,908	374,855	36,465
Louisiana	98,318	28,297	70,521	.....	24,670	93,218	4,063
Maine	80,147	176,715	.....	96,568	138,440	41,964	11,383
Maryland	222,970	296,502	.....	73,532	162,414	148,072	47,157
Massachusetts	781,744	760,671	21,073	.....	703,488	280,831	141,284
Michigan	354,854	843,015	.....	488,161	874,631	152,238	122,014
Minnesota	239,073	343,750	.....	104,677	420,759	55,913	339,192
Mississippi	88,103	20,643	65,460	.....	8,546	100,475	5,494
Missouri	476,026	572,826	.....	96,848	648,486	572,753	84,160
Montana	61,496	96,948	.....	35,452	74,138	33,396	66,976
Nebraska	110,774	188,022	.....	78,248	218,585	137,289	105,701
Nevada	14,565	17,889	.....	3,304	11,243	5,909	9,789
New Hampshire	80,177	115,036	.....	34,859	98,575	57,201	8,993
New Jersey	583,260	880,162	.....	296,902	676,277	298,043	109,028
New Mexico	19,144	25,574	.....	6,430	54,745	48,542	9,543
New York	2,078,000	2,174,750	.....	96,759	1,820,058	950,796	467,293
North Carolina	245,082	274,374	.....	29,292	191,753	284,270	6,651
North Dakota	39,483	60,727	.....	21,044	94,931	13,858	89,922
Ohio	813,967	1,509,812	.....	695,845	1,176,130	477,888	357,948
Oklahoma	205,855	364,763	.....	158,908	226,242	255,796	41,141
Oregon	43,415	85,310	.....	41,895	142,579	67,589	68,403
Pennsylvania	1,010,914	1,949,752	.....	938,838	1,401,481	400,192	307,567
Rhode Island	118,931	117,458	1,493	.....	126,286	76,606	7,628
South Carolina	51,524	3,153	48,381	.....	1,133	49,008	620
South Dakota	76,127	113,855	.....	37,728	101,299	27,214	75,355
Tennessee	135,867	147,707	.....	11,840	130,882	158,537	10,656
Texas	302,169	515,377	.....	16,208	130,023	494,605	42,851
Utah	48,557	93,901	.....	5,344	77,327	47,001	32,662
Vermont	44,374	89,760	.....	45,386	60,496	16,124	5,964
Virginia	132,097	154,065	.....	21,968	73,209	139,787	10,379
Washington	129,679	277,748	.....	148,069	220,224	42,843	150,727
West Virginia	242,610	333,600	.....	90,190	288,635	257,232	36,738
Wisconsin	387,284	453,679	.....	66,389	311,614	68,115	453,678
Wyoming	25,075	43,992	.....	18,887	41,858	12,868	25,174
Total	13,367,066	18,924,296	275,293	5,832,525	15,725,016	8,386,503	4,822,856

RASKOB TO RETAIN DEMOCRATIC POST

Surprised at Hoover Sweep, but Awaits Full Returns for Light on Causes.

WORKS ON PARTY ACCOUNTS

Macbold Also Anxious to Hear State Count—Hoover Victory Laid to Farm Stand.

Defeated in his effort to put Gov. Smith over as a candidate for President of the United States, but not dismayed, John J. Raskob, Chairman of the Democratic National Committee, who made his first acquaintance with active politics in the national campaign just ended, will remain as National Chairman throughout the four-year term for which he has been elected.

He made this announcement last night in reply to questions from newspaper men who asked him regarding his future plans. As far as business connections are concerned, these have not been defined, except to the extent that he will not return to his former post as Chairman of the Finance Committee of General Motors Corporation.

"I do not think it would be fair to the party for me to retire from the Chairmanship at the present juncture—I was elected for four years," Mr. Raskob said.

What the Democratic National Chairman had in mind was that, although a flood of contributions had been coming in during the last few days of the campaign to the Smith campaign fund, there will be a considerable deficit to be cleared off before the National Committee can start preparations for 1932, free from debt. At the time of the huge Madison Square Garden rally last Saturday night it was officially announced that the Democratic National Committee had spent $2,000,000 in excess of receipts. It is presumed that this includes the $1,000,000 borrowed through the New York Trust Company and already recorded in committee reports filed at Washington.

Confers With Gerard on Accounts.

Mr. Raskob spent several hours yesterday in conference with James W. Gerard, Treasurer of the Democratic National Committee, going over accounts. He said owing to the failure of outstanding bills to come in, he was in no position to fix the exact amount required to liquidate the committee's debts. It would be a few days, he added, before this could be determined.

Mr. Raskob was asked what he thought the party future would be in view of the breaking up of the "solid" South and the crushing defeat sustained by the Democratic nominee for President. Mr. Raskob said he was at a complete loss to account for the Hoover landslide.

"Before I make up my mind about what caused it I would like to see the total popular vote," Mr. Raskob said. "When the final figures become available we will know a great deal better what it indicates. If the total popular vote, for instance, should be in the ratio of 17 for Smith to 21 for Hoover, with the result that the Democrats have a minority of only 10 per cent of the total vote cast, that would be a tremendous increase over its earlier minority of 35 per cent.

Holds State Total Encouraging.

"I believe that if the vote shows that or anything like it, the Democratic Party would have no reason to feel discouraged about it. In fact, it would be most encouraging. One cannot be happy in defeat, but, nevertheless, if there is this kind of accomplishment, there is absolutely nothing to be discouraged about. In New York we pulled down a Republican majority of 700,000 for Coolidge to about 100,000, and if in Ohio you pull down to about one-third of what it was, it would show quite some party strength."

Mr. Raskob will remain at the headquarters of the Democratic National Committee in the General Motors Building for a few days yet. Then the headquarters, already dismantled in part, would be closed up, he said, and the National Committee's business transacted from its Washington base which the committee will maintain for the next four years, as has been the custom.

Mr. Raskob said there was some comfort for the party in the probable victory of Franklin D. Roosevelt, the Democratic Gubernatorial nominee, on complete returns, as this strongly indicated that the people of Governor Smith's own State were ready to uphold the policies he had pursued as Governor and put into effect in the face of a hostile Republican Legislature. He expressed pleasure also at the victory of United States Senator Royal S. Copeland as candidate for a second term.

At the headquarters of the Republican State Committee, H. Edmund Machold, Chairman, was in conference yesterday with a group of party leaders who were watching narrowly the belated up-State returns from the Gubernatorial campaign which were coming in. Mr. Machold said he was not prepared to concede the election of Mr. Roosevelt until all the districts had been heard from, present figures, as he viewed them, indicating to his satisfaction that the difference between the Roosevelt vote and Ottinger vote on complete returns could not very well exceed 10,000. He declined all other comment on the State election.

William H. Hill, campaign manager in this State for Herbert Hoover, said he had nothing to add to a statement he had issued late on Tuesday evening when it had become evident that his candidate was sweeping the nation. He said he would remain at Hoover headquarters in East Forty-first Street until it closed on Friday, when he would return to his home in Binghamton.

Senator Copeland, who celebrated his sixty-first birthday by his overwhelming political victory over his Republican opponent, Alanson B. Houghton, former United States Ambassador to Germany and to Great Britain, expressed deep regrets that the Democratic ticket had met with defeat in Governor Smith's own State.

"Overwhelming as it may seem to the nation, the Hoover victory cannot dim the lustre of the brilliant campaign conducted by Governor Smith," he said. "It was simply that the Republican arguments appealed to more voters. I think that even those who voted against Governor Smith retain in their hearts and minds a great admiration for him and what he has done."

Senator Copeland, after campaign details have been cleared up, expects to retire to his farm for a rest. His campaign manager, Benjamin F. Schreiber, in a formal statement expressed the thanks of his candidate to all who had aided in his campaign.

Edward C. Carrington, Chairman of the Great Lakes-Hudson Waterways Association, made public yesterday the following telegram he had sent to Senator Copeland:

"New York State is to be congratulated on retaining your services in the United States Senate. Your courageous support of the all-American canal, both on the floor of the Senate and during the campaign, certainly entitled you to be returned."

Young Republicans Laud Hoover.

Thomas C. Desmond, President of the Young Republican Club, gave out yesterday this message which he sent to President-elect Hoover:

"The members of the New York Young Republican Club congratulate you on your nation-wide victory and we are proud to have been of some help toward your success in New York State. We are already looking forward to your triumphant re-election in 1932."

B. F. Yoakum, head of the Empire Bond and Mortgage Corporation and an expert on agricultural matters, commenting on Governor Smith's defeat, said yesterday:

"Governor Smith's defeat was largely due to his total lack of a definite farm marketing plan. It was most unfortunate that he allowed himself to be saddled by so-called 'farm leaders' to wasting energy and money in trying to put over McNary-Haugenism, which was already dead as a door nail. The farmers turned to Hoover because he offered a practical, businesslike marketing plan, under farmer, not political, control which can, and they were convinced will be put into effect."

Evangeline Booth, Commander of the Salvation Army, made public this telegram she sent to Herbert Hoover yesterday:

"It affords me great pleasure to greet you as our President-elect. None looked upon the campaign just closed with greater interest than that revealed within the widespread force which I have the honor to lead. Your wise and disinterested statesmanship will surely give endurance and increase to the prosperity which crowns our land, and I extend to you in both a personal and representative sense sincere and jubilant felicitations. Be assured that the Salvation Army is a unit in its loyal devotion to all those sacred principles and traditions that are distinctively American. Your election will make for a better world."

The Anti-Saloon League in a statement made public yesterday announced the election which resulted in the defeat of Governor Smith a wet and dry referendum and the defeat of Mr. Ottinger, Republican nominee for Governor, cumulative proof, following the defeat of Senator Wadsworth two years ago, that no "wet or evasive" Republican can win against the dry forces in this State.

OTTINGER REFUSES TO CONCEDE DEFEAT

Believes Errors and Vote of 50 Missing Districts Can Give Victory.

STRESSES ABSENTEE VOTES

Many of 20,000 of This Class Not Yet Counted, He Says—May Check All District Returns.

With figures from unofficial sources showing Franklin D. Roosevelt, Democratic candidate for Governor, leading by approximately 32,000, Attorney General Albert Ottinger, his Republican opponent, last night still based hope of final victory upon the returns tabulated by the Republican State Committee, which showed Mr. Roosevelt only about 9,000 votes ahead.

Mr. Ottinger refused to concede defeat. It is his belief and that of his campaign managers that possible errors, the returns from about fifty strongly Republican up-State districts which are still missing at Republican headquarters and the returns of the absentee votes in rural sections of the State may yet make him the winner.

At a conference between H. Edmund Machold, Republican State Chairman; Oliver B. James, the Ottinger campaign manager, and John Jay Hopkins, in charge of the New York City campaign, it was agreed that the small Roosevelt plurality, even if not eliminated by the final returns, may easily be wiped out by checking the votes. There are also about 20,000 absentee voters.

Ready to "Concede Nothing."

They are already recorded in the returns sent in from the cities, but those cast in the country districts have not yet been reported. After the conference Mr. Ottinger said that the general situation had been discussed and that at present he was prepared to "concede nothing."

Mr. Ottinger is being urged to send chartered accountants into each county in the State and have them re-check the returns in every election district. Although this would be an expensive undertaking and would involve possible court action, the Attorney General's friends argue that the possibilities of error are so great and the Roosevelt lead so small that the proceeding would be justified. Mr. Ottinger last night recalled how the majority by which he was elected Attorney General four years ago grew upon a re-check of the figures.

Instead of feeling depressed at his apparent defeat, Mr. Ottinger last night expressed gratification at the success of the national ticket in New York State. He believed, he said, that the fact he constantly stressed Mr. Hoover, the tariff and prosperity under a Republican Administration, in his campaign speeches contributed materially to the result.

It also was pointed out by Mr. Ottinger that his vote in New York City was even greater than his managers had expected. This also was true, he said, of the up-State rural communities. He was disappointed at the result in Westchester County, which he was inclined to attribute to Mr. Roosevelt's wide acquaintance and personal popularity there. The comparatively light vote which the Republican State ticket received in Monroe and Erie Counties was due, it was said at Mr. Ottinger's headquarters at the Hotel Astor, to factional differences.

The Ottinger headquarters will remain open until the final vote is in and until some decision has been reached as to the course to be followed. While Mr. Ottinger may decide to issue a statement today, it is possible that anything of the sort will be withheld until the situation has been further clarified. Mr. Ottinger expects to go to Albany within a day or two. It is possible, he said yesterday, that he may go away for a month to recuperate from the physical strain of his three weeks of strenuous campaigning through the State.

QUALITY the only consideration—at a price that makes it possible

FATIMAS!

What a whale of a difference just a few cents make

LIGGETT & MYERS TOBACCO CO.

H. Sulka & Company
SHIRTMAKERS AND HABERDASHERS
HANDSOME NECKWEAR
The Superb Character of our Neckwear has always been acknowledged, and each season we present New French Silks of still Greater Beauty and Excellence.
Illustrated Brochure sent upon request
512 FIFTH AVENUE—AT 43D STREET NEW YORK
LONDON 27 OLD BOND STREET PARIS 2 RUE DE CASTIGLIONE

OPENS EARLY THIS YEAR Dec. 18
Forrest Hills-Ricker Hotel
Augusta, Georgia
Grass Greens in the Mid-South
DONALD ROSS GOLF COURSE
Directly in Front of Hotel
An Ideal Place for Families During the Holidays
Riding—Tennis
Quail and Trap Shooting
Municipal Airport Near at Hand
Fresh vegetables and straw-berries daily from our own gardens at Miami.
SPECIAL RATES
During Dec. and Jan.
Address RICKER HOTEL CO. Poland Spring, Maine

Graceful Upholstered Furniture
HOFSTATTER
INTERIOR DECORATORS
DISTINCTIVE FURNITURE
668 FIFTH AVENUE

Discontinuing
department of imported and American furniture and draperies. Public can buy them direct
1/3rd
below wholesale cost
H. RIPPEN, Inc.
WHOLESALE IMPORTERS OF CHAIR FRAMES
238 East 44th Street

Confidence
In Foshay Management Is Justified By Our Record Of Unfailing Performance In Protecting Investors From Loss
"For Over Eleven Years—All Your Money—All The Time—On Time"
W.B. FOSHAY CO.
Incorporated August 31, 1927
Controlling And Managing Public Utilities
Financing Industrials—Selling Securities Of Both
475 FIFTH AVENUE NEW YORK CITY
OFFICES IN 30 PRINCIPAL CITIES
Please send me information on your 7 per cent Preferred Shares
Name.....
Address.....
3457

UNUSUAL SALESMAN
to sell over a dynamic advertising idea. Powerful, complete, loyal. Clean record. Accustomed to meeting executives. Will be given every possible assistance and be made divisional sales manager as soon as he establishes himself. Commission basis. Call or write today.
H. W. Brown, 70th St. W. 44 St.

WOULD YOU LIKE TO OWN your own business? Or sell the business you have? Use and read the Business Opportunities columns of The New York Times. Rank and business references required from all advertisers.
The New York Times

ROOSEVELT PLACES PLURALITY AT 28,959

Convinced of Victory, He Will Leave for Warm Springs Tomorrow.

TO DO STATE WORK THERE

Thanks Ottinger for His Clean Campaign—Says Democrats Made Great National Gain.

Convinced of his election on figures from the office of the Secretary of State received at his home at 9:30 last night, Franklin D. Roosevelt expressed thanks to Albert Ottinger, his opponent, for his clean campaign and announced his intention of leaving for Warm Springs, Ga., tomorrow afternoon to prepare for the opening of the Legislative session by study of the budget and formulation of legislation he recommended in his campaign speeches.

"The figures from the Secretary of State, which are as official as can be obtained, show that Mr. Ottinger carried his up-State counties by 393,133 majority," Mr. Roosevelt said. "The five up-State counties I carried gave me a majority of 21,387. Mr. Ottinger's net up-State plurality is therefore 371,786. City returns furnished by the Secretary of State give me a majority of 400,745. Subtracting Mr. Ottinger's rural majority from that figure, I am elected Governor by a plurality of 28,959. That tells the final story, for though the full vote may vary from 300 to 400 it will not exceed that difference. There is no point in waiting until the Republican leaders make up their minds to concede the election to me."

Mr. Roosevelt said he would leave for Warm Springs on the 3:40 o'clock train tomorrow afternoon, arriving there on Saturday evening. One of his first tasks will be to answer a huge volume of correspondence that has piled up during the last week. He will return to New York about Dec. 10 and will consider his appointments before the Legislature convenes in January.

Far from believing that the future of the Democratic Party was jeopardized by th edefeat of Governor Smith, Mr. Roosevelt said its prospects were never brighter.

"While I am deeply disappointed at the defeat of Governor Smith, I consider that the Democratic Party has accomplished momentous things in this campaign. The record shows that Governor Smith polled almost twice as much as the popular vote received by either Cox or Davis. He was defeated by a majority of 3,500,000, as compared to their defeats by about 7,000,000 each. Governor Smith's comparatively small adverse majority proves the rejuvenation of the Democratic Party and affords a bright outlook for the future. In view of the enormous increase in the vote this year, Governor Smith's defeat by a comparatively small figure shows that the Democratic Party has increased its strength in the last campaign."

Mr. Roosevelt said there was no doubt that all five State candidates on the Democratic ticket were elected and expressed his gratification that he would not have to serve, as Governor Smith did, with subordinates of divergent political views. Asked if he thought that his appeals to the voters to elect either the entire Republican State ticket or all the Democratic candidates had accomplished the result, he said he hoped it had.

"As a general proposition, in previous years it has been necessary for the Governor to run 200,000 to 250,000 ahead of his ticket to carry his running mates into office," he said. "This year it makes me very happy that Senator Copeland and Colonel Lehman are apparently running ahead of the candidate for Governor, while Mr. Conway and Mr. Tremaine are running at least up to him. Apparently the voters believed my contention that it was poor business for the State to elect a Governor with one policy, a Lieutenant Governor with another and the other candidates with still different views."

"I wish to thank and congratulate Mr. Ottinger and say that I am glad we have come through the campaign good friends. It continued. "The campaign was remarkably free from mud-slinging by any one connected with it."

The Governor-elect expects to see Governor Smith at the Hotel Biltmore about 1 o'clock this afternoon before the Governor returns to Albany. He did not see Governor Smith yesterday. On his trip South Mr. Roosevelt will be accompanied by his law partner, Basil O'Connor, and Mrs. O'Connor and several secretaries.

Yesterday afternoon he received a committee of judges who asked his assistance in determining awards to twenty master farmers in New York State, to be selected from a list of 180. The awards will be made at a dinner here on Dec. 18.

Yesterday afternoon Mr. Roosevelt's campaign managers in the Hotel Biltmore decided it was unnecessary to send a committee of investigators up-State to look into possible election frauds. At 2 o'clock Wednesday morning it was decided to send such a committee to Utica because more than 1,000 election districts from that part of the State were missing. As the morning wore on, however, they began to come in, Mr. Roosevelt's majority seemed safe and the plan was abandoned. It was announced at headquarters that Albert Conway, candidate for Attorney General, had gone to Utica with investigators to protect his interests, though no definite complaints of fraud were made.

Though he had only six hours sleep yesterday, Mr. Roosevelt looked fresh and alert last night. He said he had been certain before the campaign began that his health would not be affected by the strain. He made it clear that his most important reason for going to Warm Springs so soon after election was that it was easier for him to work there than in New York. Naming no names, he said he expected several "important gentlemen from New York to confer with him in Georgia on State business."

PUBLIC NOTICES

$1.00 an agate line, $1.25 Sundays

INFORMATION IS WANTED REGARDING Thomas F. Sharkey, Edward E. Sharkey or the heirs of each or both of them. Thomas F. Sharkey was a builder and resided in the Yorkville or Harlem district between 1880 and 1900. Address replies to Mr. C. H. Ferne, 162 West 72d St.

TAKE NOTICE THAT MR. HARTUNG IS no longer connected with the undersigned company. American Motor Express Co., 203 Hudson St.
JOHN ELLMER, BRUNO HARTUNG.

PLEASE TAKE NOTICE THAT I AM NOT responsible for any debts contracted by my wife, Dora Barkan. She has left me.
DR. ELIAS BARKAN,
174 South 4th St., Brooklyn.

FAMILY TAKE CHAUFFEUR CHICAGO for transportation; pay own expenses. Riverside 8700 (12S).

The New York Times offers a reward of $100 for information leading to the arrest and conviction of any one who has inserted a fraudulent advertisement in its columns.

SMILE OF VICTORY.

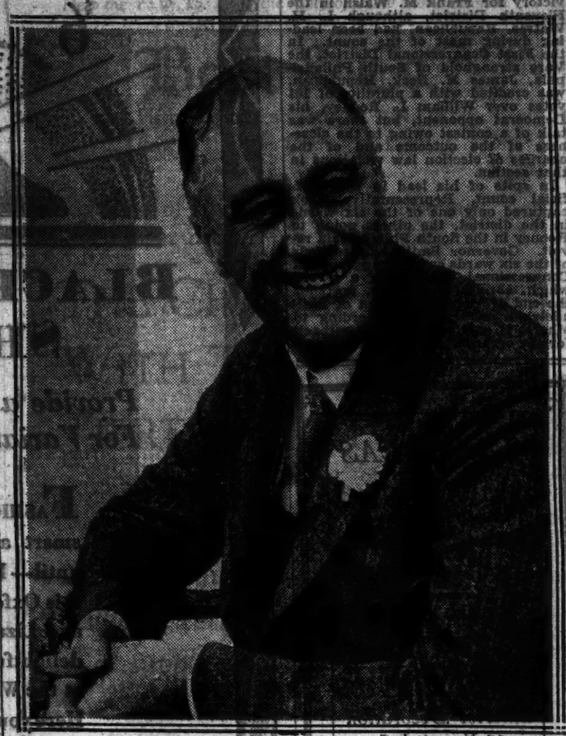

Franklin D. Roosevelt Photographed Yesterday as He Received Returns That Indicated Surely His Election as Governor.

P. & A. Photo.

ROOSEVELT CLAIMS VICTORY IN STATE

Continued from Page 1, Column 8.

for Attorney General between Albert Conway, Democrat, and Hamilton Ward, Republican, although Mr. Conway had a substantial lead on the returns tabulated.

The indications favored the election of Mr. Ward, who thus seemed likely to be the only winner on the Republican State ticket, except Judge Hubbs. Returns with 710 election districts out of 8,267 in the entire State gave Conway 1,911,955 and Ward 1,873,196, a plurality for Conway of 50,972.

The returns, however, indicated an up-State plurality for Ward of 539,462, if the Republican vote should be maintained in the districts as yet unreported. Mr. Conway's New York City plurality was 501,565 with two election districts missing, which would indicate that Mr. Ward may be the ultimate winner by a plurality of about 38,000.

Senator Copeland won from former Ambassador Alanson B. Houghton by a smaller margin than indicated by the early returns. With 218 election districts missing, the vote was Copeland 2,013,618, Houghton 1,949,595, a plurality for Copeland of 64,023. Senator Copeland received a plurality of 539,981 in New York City, setting a new record for size of a city plurality. This huge vote enabled Senator Copeland to win, as Mr. Houghton ran better than most of his colleagues on the State ticket up-State.

With 215 out of 4,774 election districts up-State missing, Mr. Houghton had an actual plurality of 475,368 and an indicated up-State plurality of 496,496. This would indicate that Senator Copeland would win by nearly 45,000.

The vote for other candidates on the State ticket follows:

For Lieutenant Governor, with 542 election districts missing: Lehman, Democrat, 1,997,912; Lockwood, Republican, 1,908,365, a plurality for Lehman of 89,547.

For Controller, Tremaine, Democrat, 1,911,366; Crowley, Republican, 1,842,968, a plurality for Tremaine of 68,378, with 789 election districts missing.

For Associate Judge of the Court of Appeals, Crouch, Democrat, 1,832,224; Hubbs, Republican, 1,873,196, a plurality for Hubbs of 50,972 with 917 election districts missing.

The result of the election in this State brought cold comfort to the leaders of the Republican organization, who had expected confidently a victory for the entire State ticket. It was said yesterday that many of the Hoover supporters had "cut" Mr. Ottinger, but the victory of Senator Copeland over Mr. Houghton was even more of a surprise to them than Mr. Ottinger's defeat.

With Mr. Ward, a candidate for Attorney General, and Judge Hubbs, the only winners on the Republican State ticket, the Republican organization, so far as patronage is concerned, is just exactly where it was. It will have the Federal patronage, presumably, it was said, and will continue to control the Attorney General's office, but it has failed to gain control of the Governorship and the departments of the State Government, which will continue in Democratic hands.

SMITH HOLDS RHODE ISLAND.

Final Count Gives Him 1,493 Margin Over Hoover.

PROVIDENCE, R. I., Nov. 7 (AP).—Governor Smith carried Rhode Island by 1,493 votes.

After a night of doubt the final figures were: Smith, 118,951; Herbert Hoover, 117,458.

It was not until the vote of 194 of the State's 196 precincts had been compiled ta 4:40 o'clock this morning that Smith gained a lead of 1,728 votes over Hoover, a lead which the latter cut down but could not erase.

The big surprise of the election, in view of Governor Smith's victory, was the defeat of United States Senator Peter G. Gerry for re-election.

Senator Gerry, Chairman of the Advisory Board of the Democratic National Committee, was expected to poll a heavier vote than Smith but instead lost to Felix Herbert by a margin of 2,991. The vote was: Herbert, 119,056; Gerry, 116,065.

Governor Norman S. Case, Republican, was re-elected over the Democratic opposition of Albaric A. Archambault by a vote of 121,466 to 113,476.

Providence, in going Democratic for the first time, gave Smith the votes necessary for a victory. All over the State Republican leads were cut. Newport went Democratic as did Woonsocket and the Blackstone Valley towns.

BAY STATE MARGIN 21,073 FOR SMITH

Rolls Up 781,744 to 760,671 for Hoover—Walsh's Plurality for Senate Is 121,877.

WIDE REPUBLICAN BOLTING

Voters of Foreign Lineage Said to Have Deserted on the Religious Issue.

Special to The New York Times.

BOSTON, Mass., Nov. 7.—In what are practically the final returns of the record election vote in Massachusetts yesterday Governor Smith receives a plurality of 21,073 votes over Herbert Hoover, thus obtaining the eighteen electoral votes.

With only thirty-one small precincts missing the vote was Smith 781,744, Hoover 760,671.

Lieutenant Governor Frank G. Allen defeated General Charles H. Cole, the Democratic candidate for Governor, by 18,110 votes. The totals, with the same precincts missing, were Allen 753,717, Cole 735,507.

The surprise vote was that by which Senator David I. Walsh, Democrat, was re-elected over Benjamin Loring Young. With a plurality of 121,877, he ran 21,877 ahead of Governor Smith. Walsh's total was 803,621—the largest vote ever given to a candidate for political office in Massachusetts, and Young's was 681,744, the largest vote ever polled for Senator.

The religious issue caused the defeat of the Republican Party in the Presidential race in Massachusetts, in the opinion of veteran political observers. Scrutiny of the returns indicate that no less than 100,000, and nearer 150,000 Republicans, deserted their party, most of them on that issue alone.

The desertions occurred in what were called the foreign groups, citizens of foreign extraction, including thousands of persons of French, Italian, Polish, Portuguese and Irish ancestry.

The result of the French defection was shown in the industrial cities, especially in Fall River, New Bedford, Lowell, Salem, Lawrence and in other cities carried by Smith.

The defection of the Italian voters was evident in some of these cities and in other parts of the State. The defection of the Jews was most noticeable in Wards 12 and 14 of Boston and in Brookline. The defection of the Portuguese was seen on Cape Cod and it resulted in Provincetown going Democratic for the first time in history.

While religion may have caused most of the defection, it is assumed that prohibition and the recent depression in New Bedford may have been the influence to draw away allegiance in some cases as well.

Most of the State's cities, especially the mill centres, are extremely wet, and so are many of the Cape and North Border towns.

Unquestionably, the increased registration in the cities favored the Democrats. Smith even carried Northampton, President Coolidge's home town, by 800 votes, and was close behind Hoover in Worcester and Springfield.

Governor Alvan T. Fuller, commenting on the Smith victory in Massachusetts, gave the Republican State Committee what looks like a rebuke by expressing the belief that any explanation of the Democratic success should come from the Republican leaders who were in charge of the campaign.

"Nobody with the wildest imagination could consider I had anything to do with running the campaign," the Governor replied when asked to comment on his prediction that Hoover would carry the State by 250,000 votes.

When the newspaper men entered his office, following the weekly meeting of the council, the Governor said:

"Ah, the morning after, well, I told you so!"

Elected to Supreme Court at 35.

Special to The New York Times.

LIBERTY, N. Y., Nov. 7.—Sydney F. Foster, District Attorney of Sullivan County, who has been elected Justice of the Supreme Court in the Third Judicial District, is believed to be the youngest man ever chosen for that office in New York State. Mr. Foster is only 35 years old. He served overseas in the World War and since his return has practiced law here. He is a Republican. Justice George H. Smith, Democrat, who received a recess appointment last year from Governor Smith, also was elected. The vote was Foster 128,451 and Smith 129,488.

HOOVER IS VICTOR IN TEXAS POLLING

With Only Three Counties Missing He Leads Smith by 16,208 Votes.

NORTH CAROLINA ALSO WON

Virginia and Florida Are Likewise Safely in the Republican Column.

Special to The New York Times.

AUSTIN, Texas, Nov. 7.—Herbert Hoover increased his lead as the returns from country precincts came in today, and tonight the count in 250 of the 253 counties in Texas stood: Hoover, 816,377; Smith, 800,169.

Unless the 75,000 to 100,000 votes which are probably still uncounted out of an estimated total of something more than 700,000 should take a trend in favor of Smith, Hoover will carry Texas by a majority of about 30,000.

Both the Democrat and Republican leaders believe that the uncounted vote will not materially change the present ratio of the standing of the candidates. Most of the outstanding counties are in West Texas, where Hoover showed exceptional strength.

Hoover's success in Texas was so unexpected and such a shock to the Smith campaign managers that they are practically voiceless.

On the other hand, while even the most optimistic of the Hoover leaders had little expectation of success, they and their followers are wildly jubilant. The result means a new deal all around in Texas politics. It is not believed that Hoover's majority means that Texas has abandoned the Democratic Party, but it does mean that a new element has taken control of the State's political affairs. It has brought to the surface and placed in positions of public prominence Democrats who heretofore have found themselves in the minority.

Women Opposed Senator Sheppard.

That Senator Morris Sheppard will suffer more than any other office-holder from the new political alignment is generally conceded. The women especially who voted for Hoover are after Sheppard's political scalp, due to what they claim was his desertion of the "drys" cause at a time when its fate was hanging in the balance. The activity of the women had more to do with Hoover's success in Texas than any other factor.

Notwithstanding that a solid Democratic congressional delegation was elected, twelve of the eighteen districts were carried by Hoover. What is looked upon as one of the significant features of the election was the wholesale scratching of Governor Dan Moody. The incomplete returns indicate that he lacked more than 80,000 votes of receiving the normal Democratic support.

One of the doleful features of the result to the old line Democrat is that there is no part of Texas to which he can go for solace. Instead of the Hoover majority being confined to any particular section, as was predicted prior to the election, it extended from the Red River to the Rio Grande and from the New Mexico line to the Sabine.

Smith Got Few Counties.

Only in scattered and isolated spots is there a county that did not go for Hoover. The only large city in the State that gave Smith a majority was San Antonio and he carried it by a bare 2,000.

It was expected that the wool and mohair country of West Texas where protective tariff is paramount, would go Republican, and in the dyed-in-the-wool Democratic East Texas it was predicted that the Smith majority would be overwhelming, but even in "wet" South Texas Hoover carried nearly all of the counties.

With the exception of Governor Moody not a word of comment on the result has come from managers and other leaders of the Smith campaign. Judge C. A. Wheeler of Austin, manager of the Central Texas campaign for Smith, when asked for a statement on the result said:

"I am like the little boy the calf ran over; I have nothing to say."

Steve Pinckney of Houston, who was one of the Smith aides, likewise went into retirement without offering an attempt at explanation of the Hoover landslide in Texas.

There promises to be a lively comeback against the regular Democratic Party managers when the new element that the Hoover victory placed in power enters upon the next political contest in Texas. Judge D. A. Wilcox of Georgetown a few days preceding election notified all Democrats who voted for Hoover that they would thereafter be debarred from participating in the primaries and councils of the party.

Now that the so-called bolters are in the saddle they propose to give Wilcox and some of the other Smith leaders a taste of their own medicine. At least, that was the threat that was heard in various Hoover quarters today.

It was not only the prohibition issue that caused such an avalanche of votes for Hoover. The religious issue had much to do with the result, but besides these two factors Hoover was a candidate whose adventurous career appealed to the people of the wide-open spaces of Texas.

He belongs to the Texas type, the men of the West said. They admire him for his courage in venturing into far-off places and for his success in the face of hardships. Hoover was also a popular figure during the World War and in the days that followed. His name was known to every housewife in Texas long before Smith appeared upon the political horizon in this part of the country.

People of Texas felt, so they said on many occasions during the campaign, that they could depend on Hoover conducting the affairs of the Government in a safe, economical way. They had confidence in his integrity and his ability. The fact that he had never been prominent in politics prevented the usual prejudices of Democrats being held against him. In fact, his politics was hardly a factor in the race so far as the people of Texas were concerned.

Democratic "Brass Collar" Smashed.

DALLAS, Texas, Nov. 7 (AP).—State Senator Tom Love of Dallas, an anti-Smith Democrat, declared today that "the brass collar has been smashed in Texas" and that the election was the best thing that could have happened to the Democratic Party in the State.

Love predicted that there would not be "another attempt to force Tammany Hall or the liquor question on the people for twenty-five years or more."

This view was not shared by W. A. Thompson, Democratic Campaign Manager, who said the liquor and religious issues were not settled by the election.

"If the Republicans and bolting Democrats expect this election to end the prohibition issue or the religious issue they will find themselves mistaken," Thomas said. "In my opinion the fight has just started. The feeling that arose in this campaign will be carried into political campaigns in Texas for years to come and will keep the party split.

Jed C. Adams of Dallas, Democratic Committeeman for Texas, sounded a more peaceful note in his statement in which he said that the election would have no appreciable effect on future politics in the State.

"The elements that brought about the apparent Republican capture of the State's electoral vote have been splitting the party for years," he said. "They will continue to bolt from time to time, but the Democratic Party is indestructible and real Democrats will continue to fight for the party's integrity and its principles. Personally I had rather be defeated with the Democrats than to win with the Republicans.

"Bolters will not take charge of the machinery of the party. They may stay with the Republicans or form a party of their own, but they will not run the Democratic Party in Texas."

NORTH CAROLINA HOOVER'S.

Belated Returns Increase Lead, With 28,000 Indicated.

CHARLOTTE, N. C., Nov. 7 (AP).—Herbert Hoover carried North Carolina by a majority of about 25,000, figures compiled at tabulation headquarters here tonight indicated. With 318 of the State's 1,753 precincts missing, Hoover was leading Governor Smith by 28,292. It was believed that later returns would decrease Hoover's lead slightly.

The vote in 1,435 precincts, as unofficially reported, was Hoover 274,374, Smith 245,082.

The majority for the State Democratic ticket continued to mount as returns came in slowly from all sections of the State.

VIRGINIA SUCCESS GROWS.

Republicans Will Control Election Machinery Next Year.

RICHMOND, Va., Nov. 7 (AP).—Virginia, the home of Thomas Jefferson, the founder of the Democratic Party, and for the past half-century one of the firmest supporters of that part of the "solid South" States, spent its first day as a Republican State by watching Republican Congressional candidates add to the victory registered by Herbert Hoover.

The Hoover vote mounted slowly as returns came from the mountain precincts in the southwestern section of the State and his lead over Governor Smith stood more than 20,000 with returns from 1,548 out of 1,665 precincts. The vote was, Hoover, 154,065; Smith, 132,097. There was every indication that the unprecedently large total vote of 300,000 would be recorded in the old Dominion State and that Smith might receive as many votes as John W. Davis in 1924, 139,797.

Special to The New York Times.

RICHMOND, Va., Nov. 7.—The fact that Virginia went for Hoover yesterday means that the Republican Party will control the election machinery of the State next year.

It was pointed out today that it is provided in the election laws that three judges, appointed for each polling place, shall be chosen from persons known to belong to the two political parties receiving the highest and next highest number of votes at the last preceding general election, the party receiving the highest number of votes being entitled to two judges and other to one judge. The judges, who are named by electoral boards whose members are appointed by Circuit Court judges, serve for one year from June 1.

GROWING LEAD IN FLORIDA.

Hoover Democrats Helped Elect Minor Party Nominees.

JACKSONVILLE, Fla., Nov. 7 (AP).—It appeared certain tonight that Florida has given her six electoral votes to the Republican Party.

People had been talking about that possibility for years, ever since the State began to receive an influx of Northern settlers, but the help of Democrats was required to put it over.

Herbert Hoover took the lead when the counting of yesterday's election returns began. He has held a steadily increasing majority. Democratic headquarters has conceded his victory.

Late tonight the count in 991 of the State's 1,265 precincts stood, Hoover, 123,127; Smith, 89,205.

The majority of the Democrats who preferred Hoover voted only for the national Republican ticket, as the Democratic nominees for Congressional and State offices obtained safe majorities on the face of the incomplete returns.

The election saw the close of the most vigorously contested Presidential campaign in this State in more than fifty years. The Florida delegation at the national convention in Houston stood out against the nomination of Governor Smith until the last. Later, several members of the delegation, including its Chairman, took the field actively for Hoover.

The Democratic State Committee, on the other hand, waged an intensive campaign, urging loyalty to the party.

"Hoover Democrat" organizations went into the campaign, asking full support of the State Democratic ticket, but declining to vote for Smith, because, they asserted, the nominee had "repudiated" the party.

Republicans also went more extensively than ever into the field. William J. Howey, the party's candidate for Governor, waging a State-wide campaign. With 747 precincts tabulated, Howey was more than 40,000 votes behind Doyle E. Carlton, the Democratic nominee, who then had 94,355 votes compared with 53,868 for his opponent.

ADVERTISEMENT.

LADY HAY

Intrepid Englishwoman, ONLY member of her sex to take passage on the first trip of the Graf Zeppelin to America, has kindly consented to write a series of articles on

"NEW YORK AS I SEE IT"

for the

New York EVENING JOURNAL

Lady Grace Drummond Hay, celebrated for her daring adventures, also is a journalist of world-wide fame.

Her first articles, giving her impressions of Election Night in New York, appears in today's editions of the

EVENING JOURNAL

Inheritance Taxes

GUARANTEED Mortgage Participation Certificates of this Company may now be deposited with the State Tax Commission to secure payment of future inheritance taxes on contingent transfers. (Under section 241 of the Tax Law.)

Attorneys and Executors may find advantages in using these certificates for their deposits, being assured of no loss of principal and a greater interest yield in most cases.

These certificates are available for large and small amounts. They are the highest grade of mortgage security obtainable, guaranteed, principal and interest, by our Capital, Surplus and Profits exceeding $25,000,000.00.

You are cordially invited to consult

Lawyers Title and Guaranty Company

Founded 1887

160 Broadway . . . New York
16 East 41st Street . . . New York
367 East 149th Street . . . Bronx
188 Montague Street . . . Brooklyn
161-11 Jamaica Ave. . . . Jamaica, N. Y.

Capital, Surplus and Profits over $25,000,000

Pure Water—Good Health—Long Life Worth Having? Drink Poland Water

Forrest Hills-Ricker Hotel Augusta, Ga. Open Dec. 18

WALNUT PARTITION TO MATCH

—to match your walnut furniture

"We use Telesco Partition in our offices. Its beauty is particularly noticeable in our executive offices, where the rich-grained wood of Telesco harmonizes with our rich-grained furniture."
—Chance Vought Corp., Aircraft Mfrs.

Until recently the use of office partition in walnut or mahogany was rare. The cost was all but prohibitive. But now New Telesco offers partition in these fine woods . . . in a new modern design . . . yet at a price scarcely higher than painted or stained imitations. Equally as excelling as Telesco's beauty is its utility . . . its portability . . . its knock-proof, mop-proof base . . . its longest lasting finish . . . its telescoping posts, etc. Phone or write for booklet.

Telesco Partition
INCORPORATED
IMPROVED OFFICE PARTITION CO.
(Drivued Corp.) Established 1909
Office & Plant: Elmhurst, N. Y.
New York Office: 11 East 37th Street
Telephone: Ashland 7940

Will sell New ISOTTA FRASCHINI At less than cost

Will sell brand new Isotta Fraschini purchased by my client at a price of $17,800 but never used. Or, if you prefer to select another model, such arrangements can easily be made.

No dealers need apply.

For appointment to see car, communicate
JACOB KRISKL
239 BROADWAY NEW YORK CITY
Telephone: Barclay 5900

A new AIR TOUR over NEW YORK for $7

SEE New York from the air for $7 for the round trip in a Giant Ford Tri-Motor "flying pullman," enclosed and heated. Personally conducted. Bus for Newark Airport, via Holland Tunnel, leaves Times Square (Greeley Bus Station) 2 P. M. every day.

NEW YORK SKYLINES
55 W. 42nd St. PENnsylvania 8548

The Aquitania . . . Not Only A Ship, But A Habit . . .

Cross once on the Aquitania, and you will find trans-Atlantic commutation on her becoming a habit. People who have crossed on the Aquitania wait two weeks, three weeks, just to live the six days of the voyage in her lovely rooms . . . in the special atmosphere of extraordinary charm and extraordinary comfort that is here. There is something about her—a sort of inattime "It."

Breakfast charmingly served in your room . . . a workout in the gym under professional instruction . . . a swim in the pool in sea water as green as Creme de Menthe, as translucent as diamonds . . . a pause in the Long Gallery before lunch . . . a pheasant and a souffle . . . a walk on the boat deck . . . a game of contract.

Dinner: caviar—of course . . . And, in the evening, dancing in a garden set in glass on "A" Deck . . . full of flowers, cool, gayer than any night club . . . full of charming-looking people, as, always, Aquitania loyalists seem to be.

If you want to wring the last ounce of tranquillity and delight from the trip to England or France, book your next passage on the Aquitania.

TO FRANCE AND ENGLAND

Aquitania	Nov. 14
Berengaria	Nov. 21
Aquitania	Dec. 5

CUNARD LINE

Your Local Agent or
25 BROADWAY NEW YORK

1840 EIGHTY EIGHT YEARS OF SERVICE 1928

ADVERTISEMENT.

"AN HONEST CONFESSION IS GOOD FOR THE SOUL"

"An honest confession is good for the soul.

"One day when I was talking to the President of the Life Extension Institute about how difficult it is to get people actually to do the things that they plan to do 'some day,' he asked, 'How about yourself? Were you ever examined by the Institute?' 'Yes.' 'How long ago?' 'About three years.' 'Was it an unlimited examination?' 'No, just the simple physical examination.'

"Then he asked, 'Don't you think it would be worth while at your age (I'm past fifty) to have a really complete and unlimited examination?' I agreed it would be. Even then I postponed for two weeks longer visiting the Institute. Finally I called up and made an appointment. The first physician I met took me into his department and examined me from the crown of my head to the soles of my feet. Weighed me, measured me, tested lung expansion, heart action. Took my blood pressure. Noted posture, etc. Another physician made a special examination of my eyes, ears, nose and throat.

"The next step was an X-ray of my teeth. Next came an electro-cardiographic examination of my heart. Later they X-rayed my lungs and found out something that I had never known before. That when I was a boy, probably between 9 and 12 years of age, I had not only been exposed to tuberculosis but had picked up some germ or germs the development of which fortunately for me had been quickly arrested. 'Sealed up,' the doctors said.

"They X-rayed my digestive apparatus. You'll excuse me if I refer you to them as to how they did it. But they did. They took tests to find out whether or not my blood carried any taint or poison. Whether there were enough reds and enough whites. How they matched up. Whether there was any sugar in my blood. There were other tests. This all happened seven or eight months ago, and I'm writing from memory.

"When I started I was gay and assured all of the doctors that I was a perfectly well man. When they finished with me I feared the worst. Then I got my report. I wouldn't take $10,000 for it. No evidences of organic defects. Nervous system okay. Weight all right. In fact I felt almost complimented till I got the 'outs.'

"Four good, faithful teeth which had caused me very little trouble and practically no pain were doomed because they were just about ready to kick up a rumpus that might develop into neuritis, heart trouble or various other undesired consequences. Also I was informed that my blood pressure had been quietly climbing without my having known anything about it. All of these matters have since been attended to.

"I said I was gay at the outset of the examination and then later I had fears, but my final state was one of real confidence in myself based upon knowledge of my condition and correction of my defects. This is far better than baseless self-sufficiency."

The examination referred to in the above communication is the Institute's "Unlimited" examination.

This particular type of preventive work is in a new field. Such an extensive investigation is seldom employed, usually because of lack of time, money or facilities. The Institute, however, has been able to organize these services on a comparatively low cost basis considering the range of the investigations covered. Ordinarily, the cost of such a service might easily be four or five times the price asked by the Institute.

For those not desiring such an extensive service, the Institute has arranged a general health survey which is known as the Standard Health Examination.

The coupon below is for your convenience. Fill it out and a detailed description of the Unlimited and Standard Services of the Institute will be sent to you. Your inquiry will receive courteous consideration and will in no way obligate you. You are also cordially invited to visit or telephone the Institute for information.

Only registered and ethically accredited physicians, highly trained and experienced in this work, are selected by the Institute to examine its members. The Institute renders no treatment, performs no operations, but makes a scientific survey of your whole life and body to determine the need for medical treatment, for correction of defects, or better regulation of the ways of living. Every one should be examined at least once a year either by their own physician, through the Life Extension Institute, or by any other accredited scientific agency where the work can be competently done. Send in the coupon below for further information.

Life Extension Institute, Inc.
25 West 43rd Street, New York.
Telephone Bryant 9520

Please send me, free of charge information about your different examinations and free reprints on the prevention of disease.

T-8

Name.....

Address.....

REPUBLICAN LEAD RISES IN CONGRESS

Party Has Majority of 13 or 14 in Senate, With 89 or More in Lower House.

DOUBT ON TWO SENATORS

Berger, Socialist, Among the Representatives Beaten—Outcome on 2 Seats Is Still Undecided.

The Republican Party after March 4 will have a majority of at least thirteen or fourteen in the United States Senate and of eighty-nine or more in the House of Representatives as a result of victories in the Congressional contests Tuesday.

Reports show that there certainly will be as many as fifty-four Republican Senators, without including the seat left unoccupied temporarily by refusal of that body to grant membership to Senator-elect Vare of Pennsylvania. There were two States still in doubt, Washington and West Virginia, in one of which at least, the indications are that the Republicans will elect their candidate.

The biggest overturn, however, came in the House contests, in which the Republicans scored a net gain of twenty-eight, with eight districts still in doubt, thus assuring them a majority of at least eighty-nine seats. Of these gains, six came in former Democratic strongholds in Kentucky, the most striking upset of the battle.

Among those who fell before Republican opponents was Victor Berger of Wisconsin, the lone Socialist of the present House. In Pennsylvania an incident which attracted interest was the defeat of Representative James M. Beck, Republican, by W. L. Rooney, Democrat.

A representation of 261 would be the largest which any party has had in the House since 1855, except in the Sixty-third Congress, of the first Wilson Administration, when the Democrats had 290 members, and the Sixty-seventh Congress, when the Republicans had 300 members. In these Congresses the majorities were, respectively, 155 and 165.

Negro Elected to the House.

The House also increased by three the number of women members, bringing the total to seven. The present women members, Mrs. Kahn, of California; Mrs. Rogers, of Massachusetts, and Mrs. Langley, of Kentucky, Republicans, and Mrs. Norton, of New Jersey, Democrat, were re-elected, while the additional members chosen were Mrs. Ruth Hannah McCormick, as Republican representative-at-large from Illinois; Mrs. Ruth Bryan Owen of Florida, Democrat, daughter of William Jennings Bryan, and Mrs. Ruth Baker Pratt, Republican, of New York. Mrs. Pratt is the first woman from New York to be elected to Congress and she will replace a Democrat.

The outcome of the contest in Illinois will send to the House Oscar DePriest, a negro, the first member of his race to occupy a seat within thirty-five years. DePriest, a Republican, was elected to succeed the late Martin B. Madden, for years a powerful figure in the House.

In the Senate contests the Republicans scored several unexpected victories, for which it is probable that the Hoover sweep was responsible in no small measure. Senator Bayard of Delaware was displaced by John G. Townsend; Senator Gerry of Rhode Island by Felix Herbert; Senator Bruce of Maryland by Phillips Lee Goldsborough; Senator Edwards of New Jersey by Hamilton F. Kean, and Senator Kenrick of Wyoming by Charles E. Winter.

The eleven Republican Senators seeking re-election were returned by safe majorities. They were Reed of Pennsylvania, Johnson of California, Greene of Vermont, La Follette of Wisconsin, Vandenberg of Michigan, Fess of Ohio, Robinson of Indiana, Frazier of North Dakota, Cutting of New Mexico, Thomas of Idaho and Howell of Nebraska. In addition ex-Senator Burton of Ohio was elected to the seat left vacant by the death of Senator Willis, Frederic C. Walcott to the seat of Senator McLean of Connecticut and Otis F. Glenn to that of Senator-elect Frank L. Smith of Illinois, who resigned after the Senate refused to admit him to membership.

Democratic Senators Returned.

The Democrats were successful in returning to office Senators Walsh of Massachusetts, Swanson of Virginia, Stephens of Mississippi, McKellar of Tennessee, Copeland of New York, King of Utah, Wheeler of Montana and Pittman of Nevada.

Two seats still remain in doubt, with the indications that Senator Dill, Democrat, of Washington, will obtain re-election in his contest with Kenneth Mackintosh, and that Senator Neely, Democrat, of West Virginia, will be replaced by Henry D. Hatfield, Republican.

On the basis of returns received, the new Senate will be composed of fifty-four Republicans, thirty-eight Democrats and one Farmer-Laborite, this alignment not taking into account the seat which has been withheld from Senator-elect Vare of Pennsylvania and the two States, Washington and West Virginia, in which the result still remains in doubt.

The Senate with which President Coolidge has had to battle was composed of forty-seven Republicans, forty-six Democrats and one Farmer-Laborite, and there were two vacancies, the seats refused by the Senate to Senators-elect Vare and Smith.

As a result of Tuesday's election in which Senator-elect Glenn of Illinois will immediately replace Mr. Smith, and in which O. A. Larrazolo of New Mexico was chosen to fill out the term of the late Senator Jones, which expires March 4, the Senate, which meets between Dec. 3 and March 4 will include forty-nine Republicans, forty-five Democrats and one Farmer-Laborite.

Insurgents Retain Seats.

Whether the Administration forces under the direction of Mr. Hoover after March 4 will have sufficient strength in the Senate to carry out their policies without embarrassment is a question which remains open to some speculation, despite the substantial gains made by the Republican Party in Tuesday's election.

This is due to the fact that all of the so-called Insurgent Republicans who made so much trouble for President Coolidge were re-elected or are holdovers in the next Congress. This group includes thirteen Republican Senators, if all of those who are likely to be "off the reservation" in connection with some of the more conservative legislative proposals are concerned, are to be considered. This form of opposition to the Administration policies may be particularly pronounced if Mr. Hoover, as President, fails to fall in with certain of the ideas regarding farm relief legislation which are held by the mid-West.

Senator Borah of Idaho, Brookhart of Iowa, Nye and Frazer of North Dakota, Norbeck and McMaster of South Dakota, Howell of Nebraska, La Follette of Wisconsin, Schall of Minnesota, Capper of Kansas and McNary of Oregon supported Mr. Hoover as against Governor Smith in the election, but this does not necessarily mean that they will line up with him without serious protest on legislative proposals which he may advocate in connection with farm relief and water power.

Henrik Shipstead, the Farmer-Labor member from Minnesota, is another who may make trouble, and Senators Norris of Nebraska and Blaine of Wisconsin are avowed enemies of the Administration, having supported Governor Smith. Senators Capper and McNary are scarcely to be classed in an insurgent group, but have found it difficult to follow the Administration leadership at times, when its policies were held to be antagonistic to the desires of their constituents.

In the House the Republican majority apparently will be so great that the Administration will have little trouble obtaining approval of most if not all of its proposals. The only apparent danger lies in whether leaders antagonistic to any of the Administration policies will be able to bring about an insurgent Republican-Democratic combination sufficient to overcome the majority which the Administration apparently has gained.

The Republican gains in replacing Democrats in the House were as follows: Colorado, 1; Illinois, 1; Kentucky, 6; Missouri, 5; Nebraska, 1; New York, 2; Ohio, 3; Oklahoma, 3; Pennsylvania, 1; Virginia, 2; Maryland, 1; West Virginia, 1; Indiana, 1; North Carolina, 1. Total, 29. Republicans also replaced Berger, Socialist, in Wisconsin and Carss, Farmer-Labor, in Minnesota.

Democrats replaced Republicans as follows: Indiana, 1; Pennsylvania, 1; Rhode Island, 1. Total, 3.

This gave a net Republican gain of 25 seats, with 8 seats still in doubt.

RECAPITULATION.

The New Senate—71st Congress.

Republicans in new Senate	54
Republican not sworn in (Vare)	1
Democrats in new Senate	38
Farmer-Laborite in new Senate	1
In doubt	2
Total	96
Necessary to a majority	49
Republican majority	13

The New House—71st Congress.

Republicans	262
Democrats	164
Farmer-Laborite	1
Seats in doubt	8
Total	435
Necessary to a majority	218
Republican majority	89

[Tables showing the results in Congressional contests will be found on page 13.]

RE-ELECTED TO UNITED STATES SENATE.

Associated Press Photo.

Dr. Royal S. Copeland, Who Was Returned to the Senate From New York by a Substantial Majority in Tuesday's Voting.

ROBINSON SENDS WIRES TO HOOVER AND CURTIS

After Congratulating Victors, Senator Goes Hunting in Arkansas to Rest.

LITTLE ROCK, Ark., Nov. 7 (AP).—With the election behind him and the fatigue of one of the most arduous national political campaigns ever made still upon him, Senator J. T. Robinson, Democratic Vice Presidential candidate, quietly slipped away today with a party of friends for a hunting trip of several days in Southeast Arkansas. To insure undisturbed rest, his exact destination was not announced.

One of his first acts today, his only public expression since the election, was the sending of telegrams congratulating President-elect Herbert Hoover and Vice President-elect Charles Curtis, the latter his friend and Senatorial colleague of long standing, on their decisive victory.

To Mr. Hoover he sent the following message:

"Your victory is decisive. Please receive my congratulations and best wishes."

And to Senator Curtis:

"Accept my cordial greetings and congratulations."

He signed both, "Joe T. Robinson."

The Senator slept well into the forenoon today, after remaining up to receive election results late last night. He awoke refreshed and appeared rested, with the strain of pre-election tenseness gone.

His campaign on his terrific campaign through thirty States and over 25,000 miles, Mrs. Robinson remained at home in Little Rock to rest.

The defeated Vice Presidential candidate made no comment on the outcome of the election. He will return to Little Rock about Friday.

CANDIDATES THE CAUSE, DECLARES DR. WORK

Republican Chairman Receives a Message of Appreciation From Mr. Hoover.

DENVER, Nov. 7 (AP).—Declaring that he was "most gratified" at the results of the election, Dr. Hubert Work, Chairman of the Republican National Committee, today made plans for his return to Washington to attend to affairs of the committee.

Dr. Work, who received many telegrams of congratulation on the Republican victory, said the party National Committee would be reorganized for intensive work in preparation for the Congressional elections two years hence and for the Presidential campaign of 1932.

Of the telegrams received, Dr. Work expressed himself as most pleased with the one from Herbert Hoover. It read:

"There seems to be no end to the victory, and my first appreciation must go to the organizer of it."

"The result of the election is due to the qualifications of the candidates," Dr. Work said, "to the Administration of President Coolidge, to the people's sense of security under it and to the President's unqualified endorsement of Mr. Hoover as able to carry on as Chief Executive.

"To the party's campaign slogan 'why change?' there was no adequate answer and the decision to continue present policies of government has been emphatic.

"No President has heretofore been elected who had together the physical vigor, endowments of mind, world-wide varied experience and self-acquired knowledge of national and international affairs that Herbert Hoover has. He was more than a candidate—he was an opportunity.

"The unprecedented registration and enormous vote are the results of intensive organization begun more than a year ago in the States and carried along through the nominating convention up to yesterday.

"There were no Republican Party dissensions in any State and the Hoover-Curtis non-partisan clubs organized under the National Committee finally reached an enrollment of over 5,000,000.

"The National Committee was most alert and loyal and to its members and to State Chairmen must go a large share of the credit for this great victory for good government."

WASHINGTON.

SEATTLE, Nov. 7 (AP).—Sweeping the State as no other Presidential candidate ever has in the past, Herbert Hoover polled a total of 277,748 votes on the basis of unofficial returns from 2,074 precincts out of 2,561 in Washington. Governor Smith ran a poor second, polling only 129,679 in the precincts reported and yielding a lead of 148,069 ballots to his Republican opponent. Judge Kenneth Mackintosh, Republican candidate for the Senate, failed to defeat Senator C. C. Dill, Democrat, who won his fight for re-election by a plurality of about 14,000 in late returns. Sam B. Hill, Democratic Representative in Congress from the Fifth District, defeated his Republican opponent, Thomas Corkery, by a safe margin. The four Republican Representatives were returned.

The only contest of importance the Republicans faced for State offices was the fight which Governor Hartley waged successfully for re-election with Scott Bullit, Democrat.

Empire Trust Building

580 Fifth Ave.—N. W. Cor. 47th St.

A new office building towering 35 stories skyward—at rentals that are decidedly down to earth.

Offices from $2,000

Renting Office on Premises

Douglas L. Elliman & Co.
Agents
15 East 49th St. Plaza 9200

REPUBLICANS GAIN SEAT IN ASSEMBLY

Returns Show That Proportionate Standing of the Senate Is Unchanged.

HOFSTADTER WINS BY 3,495

He Runs Far Ahead of the Ticket—Lefkowitz Elected to Assembly From Sixth District.

As a result of Tuesday's elections of lawmakers throughout the State, the Republicans will continue in control of the State Senate and Assembly. In the Senate they will have a working majority of only two, in the Assembly there will be thirteen in excess of the Constitutional majority of 76, necessary to the passage of a legislative bill.

As shown in the returns printed yesterday in the late editions of THE NEW YORK TIMES today, the Senate will be composed of 24 Democrats and 27 Republicans, the same proportion that obtains in the present State Senate. In the Assembly there will be 61 Democrats and 89 Republicans, a Republican gain of one seat, with corresponding loss to the Democrats.

Senator-elect Samuel H. Hofstadter of the Seventeenth Senatorial District, the only Republican to be elected to the upper house at Albany from a New York City district, won by a substantial majority of 3,495. The last Republican to represent this district in the Senate, Courtlandt Nicoll, won by a plurality of only 450. Mr. Hofstadter ran 5,000 ahead of Mr. Hoover, 12,000 ahead of Albert Ottinger, the Republican nominee for Governor and received in round numbers 4,000 in excess of the combined vote of the three Assemblymen in his Senatorial district.

Final returns from the Assembly elections in this city, received yesterday, show Louis F. Lefkowitz, Republican Assemblyman from the Sixth New York District, to have won by a plurality of 13. On the face of Tuesday night's return he was beaten by his Democratic rival by 18 votes. Samuel S. Koenig, Chairman of the Republican County Committee, said last night that the local Election Board had agreed to reconvene and correct the error.

The legislative table published yesterday morning and based on Tuesday night's returns had George B. Lidgy, Democrat, re-elected in the First Assembly District of Albany County and Rudolph Roulier, the Democratic Assemblyman from the Third Albany District, defeated for re-election. More complete returns showed Elmer D. Gunn, the Republican candidate in the First, elected and Mr. Roulier re-elected in the Third.

[Tables showing in detail the vote in contests for legislative seats will be found on page 13.]

PLURALITY FOR HOOVER IN PENNSYLVANIA RISES

Late Returns Put It Near 750,000 Mark—One Democrat Wins Seat in Congress.

Special to The New York Times.

PHILADELPHIA, Nov. 7.—While Vare leaders were mourning the first reverses suffered in the Republican wards of South Philadelphia in decades, the Hoover plurality in Pennsylvania continued to mount, until tonight it became evident that the forecast of Edward Martin, Republican State Chairman, for a 750,000 plurality had been more than justified.

Senator David A. Reed easily won re-election to the United States Senate. Late incomplete returns gave him about a two-to-one majority over his Democratic opponent, William N. McNair.

The Republicans tonight conceded the return of one Democrat, J. J. Casey, to Congress. He was re-elected in the Twelfth District over Harry W. Merritt, Republican. Representative Everett Kent of the Thirtieth District, the other Democrat in Congress, was defeated by William R. Coyle.

There was some doubt, however, over two other Congressional fights. The Democrats continued to claim victory for Frank M. Walsh in the Eleventh District, although J. P. Watres, Republican, had been leading during most of the count. In the First Congressional District, the Vare stronghold of South Philadelphia, James M. Beck, Republican, was credited with a plurality of 101 votes over William L. Rooney, his Democrat opponent, but there was talk of a contest owing to the closeness of the outcome and of the charges of election law violations in that section.

In spite of his lead in the unofficial count, Representative Beck captured only one of the six wards in the district, the others going to Rooney in the South Philadelphia revolt. Governor Smith carried four of the six wards comprising the First Congressional District in a sweep which, according to some, portends the end of Vare domination of Philadelphia politics and, according to others, is only a temporary setback for the organization.

NICHOLAS MAES PORTRAIT

One of the finest of a notable collection is now in our galleries.

HUBER
Interior Decoration
15 East 40th St.

Needed! "a MAN among men"

ONE of America's oldest and most favorably-known life insurance companies offers a rare opportunity. A MAN is *needed* to fill an important sales executive vacancy in the New York office. He requires no specific background; proper coaching will be given. Upwards of many thousands of dollars a year in commissions now being earned by many of firm's sales executives. Arrange appointment by letter only—giving short summary of career and vital statistics. Correspondence strictly confidential. Address this advertising agency, which is acting as third party for a client: Charles W. Hoyt Co., Inc., 11 East 36th Street, New York City.

LIVE AT THE
DRAKE
440 PARK AVE
AT 56TH ST.

"NEW YORK'S SMARTEST APARTMENT HOTEL"

Exceptionally moderate rentals for permanent guests
Alfred C. Ray, Manager

SPEAKING *of the Carey Super Barber!*

BEFORE serving a customer, he *washes his hands* with antiseptic soap.

—the towels he uses are sterilized in our *own* laundry in the Grand Central Terminal.

—he *uses* a sterilized lather brush from a *sealed* sanitary envelope.

—the shaving powder he uses is *Williams'*—the very best money can buy.

—he sterilizes his razor and his clipper in boiling water *before your eyes.*

—he takes a freshly sterilized comb, brush and a haircutting comb from *a sanitary envelope.*

—the tonics and lotions he uses are original and full strength—*not substitutes.*

—he is an expert haircutter, trained in our *own* Carey Instruction School at Grand Central Terminal.—You will find Super-Service *luxurious,* though the prices are *no* higher than elsewhere.

Super Shave 25c — Super Haircut 60c

J. P. CAREY
SUPER SERVICE
BARBER SHOPS

Graybar Building Shop — Street floor—off Concourse
Grand Central Terminal Shop — Adjoins the Main Waiting Room
Paramount Hotel Shop—46th St., West of Broadway

BLACK SUEDE SHOES

Provide a Smart Foundation For Variations in Trimming!

FASHION had forgotten how smart a black shoe could be until—happily—she designed this Oxford with Patent Leather and Lizard! Black Suedes—in delightful variety—are featured at the Wise Fifth Avenue Salon. Here you can buy two pairs for the price you ordinarily pay for one!

WISE SHOE
384 FIFTH AVE. at 36th St.
Paris Salon: 29 Rue d'Anjou
Seventeen convenient stores in the Metropolitan area

"The smartest coats in town are at Russeks"—

—said one of our patrons, who had just selected a particularly smart one, after an all-over-town shopping tour. She'd been in a day or so before—"just looking"—and of course we helped her look, because we're proud of our collection of coats and enjoy showing them.

—It's such a thrill when some one who has been "just looking" *comes back*—as nine out of ten do—and tells us they can't find anything nearly so smart—any where else!

'95 to '450

RUSSEKS
FIFTH AVENUE

THE NATION'S HOST FROM COAST TO COAST

Childs

Where the
DELICIOUS FOODS
Taste Even Better
And the
DELIGHTFUL SERVICE
Pleases Even More
Because of the
SANITARY SURROUNDINGS
COMBINATION PLATE LUNCHEONS
AND TABLE D'HOTE DINNERS
50c

M'NARY WILL OFFER HOOVER FARM PLAN

He Hopes Short Session Will Pass and Coolidge Will Sign Bill Based on St. Louis Speech.

WOULD AID 1929 HARVEST

But Borah Says Time Is Lacking and Failure to Hold Special Session Would "Destroy Trust."

Special to The New York Times.

WASHINGTON, Nov. 7.—Senator Charles L. McNary of Oregon, Chairman of the Senate Committee on Agriculture and Forestry, and co-author of the rejected McNary-Haugen bill, disclosed tonight that he would introduce a bill at the coming session of Congress embodying the essential features of the plan outlined by President-elect Hoover at St. Louis Friday night for farm relief, including the proposed Federal Farm Board and stabilization provisions.

The bill will not contain the equalization fee, which was the bone of biggest contention in the series of contests in Congress over the McNary-Haugen bill.

While Senator McNary was hopeful that farm relief might be dealt with at the short session, Senator Borah of Idaho, who is deeply interested in the subject, was not sanguine that this could be done. He did not think that the Hoover program could be carried into effect at the short session.

On the other hand, he insisted that a special session should be called, and said it would be a "betrayal of trust" to postpone farm relief for another year.

Senator McNary expressed the hope that the legislation would command enough votes to be passed before March 4 and that it would be a measure to which President Coolidge could give his approval, thus obviating the necessity for a special session of Congress. Such an accomplishment, he declared, would make it possible for the benefits of the program advocated by Mr. Hoover to become operative in time to affect next year's harvest.

"I shall introduce a bill in the early days of the next session of Congress," Senator McNary said, "covering the plan proposed by President-elect Hoover, which I believe will meet with the acceptance of Mr. Coolidge.

"There is general agreement on the existence of an emergency and for that reason the earliest possible action should be taken by Congress.

"Such action would render unnecessary a special session of Congress next Spring and would bring about relief a year in advance of what would be expected at the extra session."

Senator McNary was not prepared to go into details concerning the bill. He will confer with several farm leaders before the convening of Congress.

Many farm leaders are understood to have endorsed the measures proposed by Mr. Hoover last week. Several months ago they studied the suggestions to be incorporated in the bill which Senator McNary intends to introduce.

In connection with Senator Borah's insistence that a special session be called, it was remembered that it was just after the Senator's call upon Mr. Hoover that the President-elect promised such a special session if it was necessary.

"I made a statement before the election stating my position on the special session, and since the election I feel more emphatically that the special session ought to be called," Senator Borah said this afternoon.

"If it is possible to do anything with regard to farm relief it ought to be done before the next year's crop is disposed of. It would be a betrayal of duty, in my judgment, to postpone it for another year."

A great many important measures, including the Briand-Kellogg Multilateral treaty against war, will need to be considered, in the opinion of Senator Borah. In addition are the Boulder Dam, the cruiser bill and the regular annual appropriation bills for the fiscal year beginning June 30, 1928. He believes that farm relief could scarcely be accomplished in view of the other necessary measures.

Orders Extradition of Northcott.

VANCOUVER, B. C., Nov. 7 (AP).—Gordon Stewart Northcott was ordered returned to California on two murder charges in Extradition Court here today. The charges were for the purported murders of two Wisslow brothers and Walter Collins, alleged boy victims of Northcott on his chicken ranch near Riverside, Cal.

HOTEL WENTWORTH
59 West 46th Street
Near Fifth Avenue
A hotel traditional
For its reputation
And character,
Conveniently located in
The midtown neighborhood.
Homes of any size,
From one to ten rooms,
At surprisingly
Attractive rentals.
Rentals now being made
For Season or year.
Investigate!
On Lease
Rooms with private bath from $910 yearly
Suites of any number of rooms from $800 per room, yearly.
Shorter occupancy at proportionate rates
Excellent Restaurant
both a la carte and table d'hote
Luncheon $.50 Dinner $1.00

Hotel
Chesterfield
130 West 49th St.
East of B'way—Times Square
600 Rooms
DAILY RATES Per Day
Single Rooms . . $2.00
Adjoining Bath
Double rooms . . $3.00
Adjoining Bath (2 persons)
Single Rooms . . $3.00
with Private Bath
Double Rooms . . $4.00
Private Bath (2 Persons)
Special Weekly Rates
Telephone: BRYant 8000

Help the Y. W. C. A. of the City of New York Annual Budget Campaign Nov. 7th-17th
Best & Co.
Fifth Avenue at 35th St.—N. Y.
Paris Palm Beach London
Some of New York's smartest young women are buying Best's copies of
THE CHANEL FROCK WITH THE "1880" TIERED SKIRT

Charming in either sheer velvet or supple satin
65.00 satin
89.50 velvet
Misses' sizes 14x to 20
It is slim and straight and young—and typically Chanel. There is just the tiniest suggestion of the Victorian in its up-in-back tiers but its extravagantly "naked" shoulders belong exclusively to "this year of grace" 1928!

This wrap
of Russian Broadtail
. . . is smartly plain
TAILORED . . . impeccably but not at all severe, and an artfully notched collar, neither dressy nor definitely informal. A most adaptable fur-wrap for the smart and active urbanite.
Broadtail Coats from $1450 to $5500
Gunther
FIFTH AVENUE at 36th STREET
FOUNDED 1820

CHOOSE
Either of these cruises to the
12 days $120 and up | WEST INDIES | 21-23 days $175 and up

Twelve days is time aplenty for one of the finest West Indies cruises today. Just enough of shipboard gayety and relaxation on the famous "Fort St. George." Just enough time ashore to appreciate the splendors of Port-au-Prince in Haiti, of Kingston and Port Antonio in Jamaica—tossy nothing of two whole days of the swirl and romance of Havana.
"S. S. FORT ST. GEORGE" sails every two weeks commencing Dec. 8th.
If you can spare the time, select this intimate cruise to ten different islands. Each is a picture. French boulevards here. Darkies with cockney accent there. Tropical verdure on dress parade all over. The soul of the West Indies awaits you at St. Thomas, St. Croix, St. Kitts, St. Lucia, Guadeloupe, Dominica, Martinique, Antigua, Barbados, Trinidad.
Regular sailings on S. S. "Nova Scotia" and S. S. "Dominica" Next trips Nov. 17; Dec. 8, 29
For further information and literature address
FURNESS
Bermuda Line
34 Whitehall Street, 565 Fifth Avenue, New York, or any Authorized agent

Kurzman
$195
Black Broadcloth with Lynx Fur
is a classic in fashion!
—and this coat is one of our most successful versions of this important vogue. Smart women like it because of the rounded drop-shoulder, because of the deep cuffs and "heart-shaped" collar; and above all because it is so beautifully tailored it can afford to be simple!
Other coats $145 to $795
Kurzman
IMPORTER
661 Fifth Ave. 52nd-53rd Sts.

FIFTH AVENUE B. Altman & Co. 34TH STREET
Telephone: MURray Hill 7000
Imported
Snug Undies For Children
Glowing, Healthful Bodies
Need Soft, Warm Garments
Short-cut panties of Betalph Swiss knitted cotton-wool, drawn together at the back
$1.25 to $1.75
Sizes, 2 to 10
England sends these warm Betalph combinations of soft wool and silk-and-wool
$3.75 to $7.90
CHILDREN'S UNDERWEAR SECOND FLOOR

THROUGHOUT THE STAY of Commander Byrd and his party in the Antarctic, Byrd's base in Ross Sea will be in constant radio communication with The New York Times. Commander Byrd himself will write his own narrative for The Times and a special correspondent of The Times with him will also report the news. No other New York newspaper will publish these accounts.—Advt.

BONWIT TELLER
FIFTH AVENUE AT 38TH STREET

BLACK MOIRE BABY CARACUL COATS IN DISTINGUISHED COUTURIER FASHIONS
The fashion genius of Paris and our knowledge of fine furs has resulted in a beautiful and varied collection of Black Moire Baby Caracul Coats. The Paquin model above emphasizes the distinction of these coats. It may be had with a Kolinsky collar as illustrated, or with its flattering collar in baum marten, or in all moire baby caracul.
850.00 to 1450.00
Fur Coats . . . Second Floor

COOLIDGE REJOICES IN WIRE TO HOOVER

Congratulates Victor, Saying With 'This Endorsement' He Can Retire 'in Contentment.'

ALSO FELICITATES CURTIS

Secretary Mellon Expresses Gratification and Kellogg, Wilbur and West Send Messages.

Special to The New York Times.

WASHINGTON, Nov. 7.—President Coolidge regards the election of Herbert Hoover as an endorsement of the present Administration, and accordingly he can retire from office "in contentment," he informed Mr. Hoover in a message of congratulation telegraphed to Palo Alto today. The President also sent congratulations to Senator Curtis, the Vice President-elect.

The President's telegram to Mr. Hoover follows:

Hon. Herbert Hoover,
Palo Alto, Cal.

The success of our party with your election to the Presidency and the endorsement of the Administration are of great satisfaction to me. With this endorsement I can now retire from office in contentment. I send you my most cordial congratulations on your victory, and to yourself and Mrs. Hoover my best wishes, in which Mrs. Coolidge joins.

CALVIN COOLIDGE.

The telegram to Senator Curtis read:

Hon. Charles Curtis,
Chicago, Ill.
Care of Capitol Limited, B. & O., leaving Chicago at 1 P. M.

It is a special satisfaction to congratulate you on your election to the office of Vice President, because I know your peculiar fitness for that position. I regret that the country will not also have your distinguished services as a Senator. With all good wishes for your future happiness, in which Mrs. Coolidge joins.

CALVIN COOLIDGE.

Secretary Mellon's Statement.

Members of President Coolidge's Cabinet in Washington today shared his satisfaction over the election of Mr. Hoover. All accepted the victory as emphatic endorsement of the Coolidge Administration.

Secretary Mellon expressed the opinion that Mr. Hoover's election was due to public confidence in Republican policies as outlined by the party's nominee in the campaign.

"I am much gratified at the outcome of the election," Mr. Mellon said. "The country has spoken and has expressed its confidence in the policies of the Republican Party as outlined by Herbert Hoover during the campaign. It is also an extraordinary tribute to Mr. Hoover himself.

"He goes to the Presidency with a strong and united backing from all sections, such as few men in our history have ever received. The country has shown its belief in him and its confidence in his ability to work out the problems which are ahead. I feel sure that he will measure up to these great expectations. He brings to his task an extraordinary equipment and a record of success in many difficult undertakings.

"He knows conditions both here and abroad. He has demonstrated on many occasions his capacity to analyze and to apply the proper remedy; and, from my knowledge of him and of what he has already done, I am confident that under his leadership the country will be in safe hands and that he will make a President of whom we will be proud."

Kellogg and West Messages.

Secretary Kellogg sent this message to Mr. Hoover:

Nov. 7, 1928.

Hon. Herbert Hoover,
Palo Alto, Cal.:

I congratulate you. The election was a great personal triumph. It also showed that the people are satisfied with Republican policies and desire no change. I wish you the greatest success in your administration.

FRANK B. KELLOGG.

Secretary West telegraphed:

Nov. 7, 1928.

Hon. Herbert Hoover,
Palo Alto, Cal.:

I wish to congratulate you on the expression of confidence given you at the polls and at the same time to felicitate the public on electing a President whose demonstrated fitness guarantees maintenance of abounding prosperity, continuance of efficiency in Government, a sympathetic approach to every problem of human welfare.

ROY O. WEST.

Secretary Wilbur declared that the election of Mr. Hoover assured a continuation and development of the Coolidge policies. He said that Mr. Hoover's assumption of the office of President would promote world peace.

"I am especially gratified," he stated, "at the election of Mr. Hoover because of the declaration of the Republican platform on naval defense and the firm stand of Mr. Hoover on that subject."

Members of the Massachusetts colony here say that Mr. Coolidge was much disappointed over the Smith victory in his home State. Learning late in the campaign that the State which he formerly served as Governor was leaning toward Governor Smith, the President, it was said, decided to make a gesture for his party by going to the polls at his home in Northampton. In 1924, when his own candidacy was at stake, he mailed his vote.

GOV. HUNT LOSES IN ARIZONA

Democratic Foe of Boulder Dam Defeated for Seventh Term.

PHOENIX, Ariz., Nov. 7 (AP).—Governor George W. P. Hunt, six times Chief Executive of Arizona, whose participation in Colorado River development controversies has made him a prominent figure in the Southwest, was defeated for re-election yesterday. Early this morning the veteran Democratic Governor conceded his defeat by John C. Phillips, Republican.

"He's elected," was Governor Hunt's unemotional declaration when three-fourths of the State's precincts, though not complete, gave his opponent a lead of nearly 2,000 votes.

With 253 precincts complete and 106 incomplete out of 462 in the State, Phillips's total mounted to 30,336, as against 27,982 for the incumbent.

Governor Hunt, with Senator Henry F. Ashurst, who apparently was re-elected, as his chief collaborator, has been a bitter opponent of the Swing-Johnson bill, now before Congress, providing for a dam on the Colorado River at Boulder Canyon.

Hawaiians Hail 8 Years of Hoover.

Special Cable to THE NEW YORK TIMES.

HONOLULU, Nov. 7.—Hawaiians are sending the following telegram to Herbert Hoover: "Ke aloha o Hawaii I ka Peresidena no na makahiki he ewalu." Translated, this means, "The love of Hawaii to the man who will be President for the next eight years."

LAYS DEFEAT TO 'NEW VOTE'

Miss Marx Not Disheartened by Conroy Victory, She Declares.

Miss Emily Marx, Republican, who was defeated for the Assembly in the Ninth District by John H. Conroy, Democrat, was not at all downcast yesterday by the loss of her second fight in the district in which she lives. At her law office at 501 Fifth Avenue, Miss Marx said that while she had hoped to win she had not expected to do so in a district so overwhelmingly Democratic. She said that by 6 o'clock she was certain she had lost and shortly afterward she sent a telegram of congratulation to her opponent who won for the seventh time.

"The great number of votes against me came from the voters new in the district," said Miss Marx. "There was an 80 per cent. increase in registration. I did have the satisfaction of running ahead of Hoover and Ottinger.

"I am not at all discouraged because of my defeat," she said in answer to a question. "I shall continue my interest in politics and it is quite likely that I shall again run for office."

W. C. T. U. HAILS VICTORY.

World and National Officers Issue Statements on Election Result.

CHICAGO, Nov. 7 (AP).—Miss Anna A. Gordon, President of the World W. C. T. U., issued the following statement today:

"The election of Herbert Hoover has sent around the world the news that America overwhelmingly supports prohibition."

Anna Marden de Yor, Secretary of the National W. C. T. U., issued the following statement on behalf of that organization:

"The tremendous vote in Herbert Hoover's decisive victory may be credited to the women. No issue other than prohibition could have sent women to the polls by the millions. It was their chance to support the constructive policies of a man who understands the heart of American homes.

"We pray earnestly that, with this victory, prohibition will be taken out of politics, and we believe it will be, for we have always termed Herbert Hoover the undoubted friend of prohibition, who wishes it to succeed."

. . . . an important sale all this week

SUBSTANTIAL REDUCTIONS
In winter coats and wraps . . . daytime and evening dresses

Mrs. Franklin inc.
16 East 53rd Street
New York • Philadelphia • Palm Beach • Bar Harbor • York Harbor

B. Altman & Co.
FIFTH AVENUE AT THIRTY-FOURTH STREET
TELEPHONE: MURRAY HILL 7000

THE HUNT BREAKFAST
presented in
THE ALTMAN BOOTH
at the
National Horse Show
November 8 to 14
Madison Square Garden
will be an interesting feature

HOSTESS SERVICE—FOURTH FLOOR
RIDING HABITS and ACCESSORIES
THIRD FLOOR
RIDING BOOTS—SECOND FLOOR

THE NEW 56TH STREET ENTRANCE
a convenience when you come by motor

The New
GIFT *and* PERFUME SALON
Is Just Inside These Doors

Enter Jay-Thorpe by these convenient 56th Street doors and you come directly into the new Gift and Perfume Salon! . . Designed in glass by the great Lalique . . Sparkling with French perfumes and gifts from abroad . . Headquarters for the more sophisticated, more chic, more cosmopolitan gift for all occasions

From 5.00

French Perfumes . . Modernistic Make-up boxes
Glass by French designers . . Liqueur Sets

THESE FOUR SMART FASHIONS SHOW THE NEW, MORE FEMININE VOGUE IN SHOES

12.50

Model A—Even the classic court pump follows the more feminine fashion by wearing a little bow of its own leather edged with tiny beads. This smart new pump comes in bottle green, brown or black suede or acajou kid or patent leather.

Model B—"Lacings" and a new, graceful way of combining two leathers make this step-in pump one of the smartest of the exclusive new models for winter. Brown or black suede vamp with matching silk kid quarter and tip

Model C—French to its rounded toe, this new pump runs its contrasting leather strap right from the sole and fastens it in the center with an unusual enamel buckle. Brown or black suede, brown kid, or patent leather; also black moire.

Model D—A strap that is single on one side and double on the other adds much to the smartness of this new two-leather pump which fastens with a snap under its buckle. In brown kid with brown suede quarter or black satin kid with black suede quarter.

THE SHOE SHOP—Fourth Floor

Franklin Simon & Co.
A Score of Individual Shops
FIFTH AVENUE, 37TH AND 38TH STREETS, NEW YORK
Entire contents copyrighted 1928, by Franklin Simon & Co., Inc.

Jay-Thorpe Inc
57TH AND 56TH STREETS, WEST

A TWEED COAT
That Introduces a Luxurious New Fur—
Polar Wolf

The nearer the North Pole an animal lives, the longer and richer the fur . . Which explains why Polar wolf is such a magnificent pelt . . And why with a deep blue or red or black tweed it makes one of the most luxurious and flattering coats of this winter's blonde-fur vogue!

A coat for the games and for winter voyages

185.00

SPORT SHOP . . THIRD FLOOR

LINDBERGH WRITES ON AIRPORTS
In The New York Times next Sunday, mentioning the various points to be considered in selecting a site and showing disadvantages of some of our present ports. Lindbergh's articles appear in The New York Times every Sunday and in no other New York newspaper.

French, Shriner & Urner

SHOEMAKERS FOR MEN

Style 138 Dull Calfskin

Style 139 Patent Leather

PRICED AT $11.50

French, Shriner & Urner dress oxfords are a revelation to the man who thinks of correct evening dress only in terms of discomfort.

They are molded on a perfect-fitting last and are as comfortable as your favorite slippers.

Even without their maker's stamp, their faultless style lines would identify them as coming from our own factory.

Street Shoes

$10.50 to $18.00

This mark identifies shoes as genuine Goodyear Welts.

NEW YORK SHOPS
350 Madison Ave. 151 West 42nd St.
153 Broadway 1263 Broadway
365 Broadway 1843 Broadway
BROOKLYN, 367 Fulton St.

SHOE DEPARTMENTS of Browning King & Co.
NEW YORK
1265 Broadway
BROOKLYN
Fulton St. & De Kalb Ave.

Relieves Nausea

SOLD AND GUARANTEED BY EVERY DRUGGIST

Dwarfs or Little People Wanted

A large store wants 4 Dwarfs or Little People for a Christmas store attraction—some men, some women. This is not a theatrical proposition but part of a Santa Claus feature.

Must not be over 4 feet high, dependable, good character—those that like children. The work is not hard; engagement for 6 weeks. Apply immediately, stating terms and references. L 334 Times.

MARK CROSS

Handsewn Washable Glace Slipon Gloves

$3.65

White, Mode and Grey Shades

The World's Greatest Leather Stores

401—Fifth Ave.—New York—175 B'way

Boston—145 Tremont Street

PROHIBITION UPHELD DRY CHIEFS SAY

Three View Election as Proof That the Voters Repudiated Smith Liquor Plan.

RELIGIOUS ISSUE DECRIED

Dr. Wilson Says Result Was Not a 'Referendum on Faiths'—Cherrington Pledges Hoover Support.

Special to The New York Times.

WASHINGTON, Nov. 7.—Dry leaders hailed with great enthusiasm today the election of Herbert Hoover, declaring it proof that the American people wish prohibition to succeed.

F. Scott McBride, General Secretary of the Anti-Saloon League, and Clarence True Wilson, General Secretary of the Board of Temperance, Prohibition and Public Morals of the Methodist Episcopal Church, asserted that the election amounted to a repudiation of the anti-prohibition plans advocated by Governor Smith. Dr. Wilson also declared that the election could not be construed as a "referendum on religious faiths."

Ernest H. Cherrington, General Secretary of the World League Against Alcoholism, refrained from mentioning the name of Governor Smith and confined his statement largely to a conviction that Mr. Hoover would do all possible to enforce the dry laws.

Dr. McBride said in his statement:

"Hoover's overwhelming victory is conclusive proof that the great majority of the American people wish prohibition to succeed. Final returns will show Smith has sustained the worst defeat of any Presidential candidate.

"This result is an impressive and decisive repudiation by the people of the Association Against the Prohibition Amendment and its modification and Government sale plan, adopted and advocated by Raskob and Governor Smith.

"The result also is a thorough vindication of the Anti-Saloon League, which was bitterly attacked by Smith throughout the campaign."

Wants Wets to Accept Result.

Dr. Wilson's statement read:

"The overwhelming defeat of Governor Alfred E. Smith in the election of yesterday should remove the issue of prohibition permanently from the field of partisan politics, where it never had a legitimate place. If Governor Smith and his partisans have the slightest regard for the interest of the Democratic Party, not to say of the country, they will surely accept the result of the election as final evidence that prohibition is the settled policy of the American people, henceforth to be 'worked out constructively' through the united efforts of both parties.

"It is to be hoped that since prohibition is evidently not to be repealed, there will now be a subsidence of agitation against it, which can only be obstructive and prejudicial to the economic and moral welfare of the nation.

"It cannot be too strongly stressed that this election was a referendum upon the issue of prohibition, established as the issue by Mr. Smith, himself, and his manager, Mr. Raskob. It was not a referendum on religious faith. No Catholic has reason to feel that the result indicates the slightest suspicion against him or his brothers and it is certainly highly desirable that the raising of such false issues, causing as it does distress to many sincere people, does not occur again.

"Is it too much to hope also that the subtle propaganda designed to arouse prejudice against the ministry and membership of the Protestant churches, under cover of attacks upon prohibition, shall cease?

The appearance in reputable papers of grotesque cartoons showing figures labeled 'prohibition' that are clearly intended to indicate the Protestant ministry, the criticism of 'political parsons,' the almost obscene abuse of the evangelical churches in some so-called critical magazines, the use of such terms as the 'Bible belt,' the mislabeling of humble faith as superstition and bigotry, may find an appropriate end at this time."

Support to Hoover Pledged.

"We pledge to President-elect Herbert Hoover the untiring support and earnest prayers of Methodists throughout the land to the end that the will of the people directed against the age old evil of drink shall prevail."

Mr. Cherrington asserted in his statement:

"Friends of prohibition are convinced that the character of President-elect Hoover, as well as his statements made during the campaign, assure the Nation of his honest intent to do everything possible in fulfillment of the oath to 'preserve, protect and defend the Constitution.'

"There is a positive obligation upon the supporters of this law to do all within their power to make easier and more successful the task of enforcement of national prohibition.

"Especially important is the educational program upon which ultimately this great social policy must depend. The advocates of liquor, although repeatedly beaten at the polls and in legislative halls, have not yet abandoned the fight to regain a traffic that would today probably be worth five billion dollars if it could obtain legal sanction once more.

"The continuance of prosperity, the steady decrease in our death rate, the drop in our criminal ratio, the disappearance of poverty and the slum, the new moral idealism which is replacing the disrespect for law fomented by the liquor group and the progress made in developing our swift, closely-integrated civilization are all unanswerable arguments in favor of prohibition, evidencing its title to the fullest adhesion on the part of the American people.

"President-elect Hoover should be assured of the fullest and the most active cooperation that can be given to him by the countless millions who believe in, obey and support the Eighteenth Amendment."

PLEDGED TO SMITH IN 1932.

Rhode Island Ex-Chairman Wires Governor Promise of Support.

PAWTUCKET, R. I., Nov. 7 (AP).—The support of Rhode Island Democrats for the party nomination in 1932 was pledged today by Judge Frank E. Fitzsimmons, former Chairman of the Democratic State Central Committee. In a telegram to Governor Smith, he said:

"The Democrats of Rhode Island will, God willing, again urge your nomination in 1932."

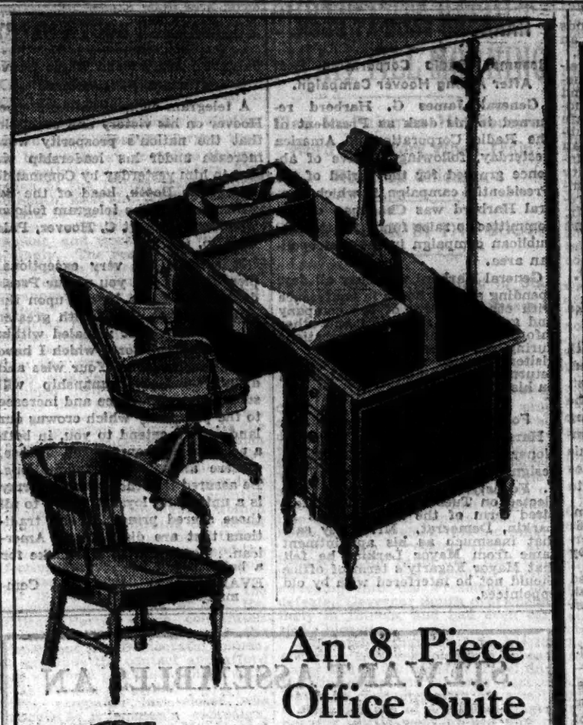

An 8 Piece Office Suite

$137.50

An office ensemble large enough for the private business office . . . handsome pieces of dignified design in gumwood finished walnut or mahogany color. Desk with veneer top of solid wood.

Suite includes:

60x34 inch flat top desk
Revolving chair
Arm chair
Upholstered chair
Leather desk pad
Desk lamp
Desk tray
Costumer

Tenth Floor

GIMBELS

BROADWAY at 33rd. NEW YORK CITY

OPPENHEIM, COLLINS
34th STREET

The Evening Glow of

MISSES' WRAPS

Velvety richness in the shades and shadows of the after-seven mode . . . perhaps the gay mingling of colour in a bright brocade!

Keenly important are these wraps for evening with the impressive chic of white fur or the zestful interest of odd new trimmings.

Wrap Sketched is of Velvet Glorified with Fur

65.00

SIZES 14 to 20—IN THE NEW EVENING WEAR SHOP FOR MISSES

Shelled Pecans, New Crop

Fresh and delicious shelled pecans. Halves 90c cents per pound. Broken kernels, 40 cents per pound, in 5, 5 and 10 pound boxes. Parcel post pre-paid. Cash with order.

ALAZAN PECAN COMPANY
2227 S. Flores St.
San Antonio, Texas.

MOST POPULAR HOTEL in NEW YORK
SPECIAL FAMILY WEEKLY RATES
LARGE SUNNY ROOM, BATH, SHOWER
for 2 PERSONS from $21 PER WEEK
BREAKFAST 35 LUNCH 60 DINNER 75—$1
Gregorian 41 W 35 ST.

"— and Bridge starts at Three"

Bridge time . . . tea time . . . charming hours when femininity is smartest . . . appreciation most discerning. Gimbels presents those delightful details that establish the chic of a costume . . . new smartnesses to declare you most knowing . . . and a wealth of new ideas to proclaim a hostess clever and original.

For the Costume
Pictured at Left

New interest is added to those large fluttery chiffon 'kerchiefs by smart printed patterns in lovely color. Others have wide lace or plain rolled hems.....Each $1.00

Two are smarter than one—when they are clusters of velvet blossoms worn on the afternoon frock. They give new opportunity to use color effectively. Two clusters....$1.70

Sterling silver links join large diamond-cut simulated crystal and leave the lovely color unmarred. Rich, new shades—amethyst, peridot green, light sapphire, aquamarine and crystal.....$4.95

Bags for afternoon should be silk and one with a tiny pleated ruffle is especially dainty. Moire with a self-covered frame—black, brown or navy. A small pouch with top strap handle of the silk.....$4.95

Gloves have a touch of formality. Of kid—to be quite correct—and with a new round wrist strap for special interest. Black with white or vice-versa.....$4.50

STREET FLOOR

For the Game and the Winner
Pictured on the Right

Closed, it appears as a lovely leather-bound book—open, it reveals imported paper, cards, and the clever card-letters. An appreciated prize.....$1.50

The bridge-trump tally takes care of the matter of scoring automatically and most amusingly.....$1.50

"We-They" playing cards—twin packs attractively boxed with pencil and score pads. A complete and interesting set for each table.....$3.39

Sophisticated cats, that bespeak their ancient wisdom—but look very modern as book-ends and make a clever prize. Gleaming black, red or gold.....$4.50

Score pad sets in colorful new designs—16 tallies and 4 pads, attractively boxed $1.00

For the Table
(Not shown)

It's smart to be practical and cloths and napkins of paper in special bridge designs are clever as well. A complete set—3 cloths and 12 napkins.....35c

STREET FLOOR

Bridge Cards, monogrammed to sold to your order, twin decks, $2.85

GIMBELS

BROADWAY at 33rd PENnsylvania 5100 NEW YORK

MRS. PRATT TO KEEP ALDERMANIC SEAT

Will Not Leave Board Before March 1, She Says—Ready for Budget Fight.

DENIES THIRST FOR POWER

"I Am a Public Servant," She Declares, Repeating That She Runs as a Citizen, Not as a Woman.

Mrs. Ruth B. Pratt, New York's first woman Representative in Congress, will give her immediate attention, she said yesterday, to her duties as member of the Board of Aldermen, for there will be plenty of time later to consider her responsibilities in Congress. Mrs. Pratt received interviewers at her headquarters at the Hotel Roosevelt yesterday afternoon and expressed her gratification at the outcome of the election.

Although she talked sketchily of her future plans, she spoke more freely when Herbert Hoover's name was mentioned. She expressed her great pleasure at his election and dwelt at length on his achievements and the promise he gave for success in the greatest office the country has to bestow. She was unwilling to say what the women's vote has meant, but was of the belief, she said, that he was more inspiring to women than was the Democratic candidate.

"I don't expect to resign from the Board of Aldermen until about March 1," said Mrs. Pratt. "You see, I am going to stick through the budget fight. I couldn't drop out with that on."

Her successor on the board will be appointed by the two Republicans remaining on the board, she explained. Suggestions will come from the Fifteenth District. Quite naturally, it will be a Republican, she added. Her majority in her district was 6,190, while Mr. Hoover's was 3,500.

Mrs. Pratt was asked if she expected to be "a thorn in the side of Congress."

"If Congress needs it, I will," she answered, "but the Federal budget doesn't need any critics. Expenditures have been reduced satisfactorily, every one knows, and the President will see that a fair policy prevails. I am not looking for political power. I am a public servant.

"To my mind Herbert Hoover is the most inspiring candidate we have ever had," said Mrs. Pratt, returning to her favorite topic. "He might have been elected by the men alone; personally I feel he would have, but the women felt an enthusiasm for him and they piled up the votes that resulted in the landslide."

Again Mrs. Pratt insisted that she had not run as a woman. She ran for the Board of Aldermen and for Congress not as a woman but as a citizen, and as a citizen she will try to fill the office to which she has been elected, she said.

Job Is Open for Gov. Smith, Declares Trucking Director

CHICAGO, Nov. 7 (AP).—Governor Alfred E. Smith, who announced today he would never again run for public office following his defeat for the Presidency yesterday by Herbert Hoover, still has a job if he wants it.

George F. Getz, Chicago business man who employed Governor Smith in 1921 as an official of the United States Trucking Corporation after the Governor had been defeated for Chief Executive of New York, said he had "a job for Al Smith if Al Smith wants it."

"Just say that Al Smith can have a job as good as the one he had with me any time," said Mr. Getz. "I know of no one I would rather work with. I am only a director of the trucking company now, but if Al is out of politics we certainly will find something for him to do to make a living."

BUSINESS RULED VOTE, SAYS JESSE H. JONES

Texan Denies, However, That It Has Better Friend in Republicans Than Democrats.

Jesse H. Jones of Houston, Texas, Chairman of the Finance Advisory Board of the National Democratic Committee and director of finance during the Davis campaign, declared in a statement issued here last night that "business, large and small," controlled the national elections.

Mr. Jones, who is the publisher of The Houston Chronicle, outlined his views on the elections in the following editorial which he sent to his newspaper yesterday:

"The American people have spoken as they have never spoken before in national politics. While strictly a partisan candidate and running as a partisan, Herbert Hoover has been elected President of the United States by a non-partisan vote.

"Speculations will be many and varied as to the causes for this vote, but the deciding factor rested largely on one issue. It was not religion, though that undoubtedly influenced many voters. It was not prohibition, but this influence was much greater than religion and undoubtedly is the issue that decided the election in Texas. But throughout the nation it was business, large and small, that controlled. In all parts of the country there is a feeling that business will be safer with Herbert Hoover President, and that is the issue that influenced the electorate. We are essentially a country of business. With modern methods of financing and distributing stocks and bonds almost everyone has come to be an investor in some line of business.

"The Chronicle believes that the welfare of the country lies in the success of Democratic principles and that these principles and the Democratic Party are in fact the safe keeper of the destiny of our republic. We deny that the Republican Party is the better friend of or understands business and the necessity for its success better than the Democratic Party, but we accept the result in all good grace and wish Mr. Hoover the greatest possible success as President."

SUTHERLAND IN THE LEAD.

Republican Delegate From Alaska in Close Race With Democrat.

JUNEAU, Alaska, Nov. 7 (AP).—With all of the second division unreported, twenty-three precincts in the first, nine in the third and nine in the fourth divisions reported giving Sutherland, the Republican incumbent, a lead over Grigsby, his Democratic challenger, of 140 votes in an exciting race for delegate to Congress.

The totals were: First division, Grigsby 1,715, Sutherland 1,676; third division, Grigsby 807, Sutherland 901; fourth division, Grigsby 145, Sutherland 230.

Rustgard, Republican, was assured of re-election as Attorney General, carrying every division against James S. Tritt, Democrat.

California Vote Continues Boxing.

SAN FRANCISCO, Nov. 7 (AP).—Ten-round contests between professional boxers will be continued in California. Returns from 4,431 of 9,086 precincts in the State gave an overwhelming vote against an initiative measure which would repeal the present boxing law, the vote being: For repeal, 242,153; against repeal, 408,551.

HARBORD BACK AT DESK.

Resumes Radio Corporation Post After Aiding Hoover Campaign.

General James G. Harbord returned to his desk as President of the Radio Corporation of America yesterday, following a leave of absence granted for the period of the Presidential campaign, in which General Harbord was Chairman of the committee to raise funds for the Republican campaign in the metropolitan area.

General Harbord was busy all day, spending several hours in conference with other officers of the company and going over statistical and other information regarding the operations during his absence. A number of visitors greeted the General on his return to duty and congratulated him on his campaign work.

Foley Resigns Yonkers Post.

Harry W. Foley, Water Commissioner of Yonkers and a Democrat, resigned yesterday to Mayor John J. Fogarty, Republican, who was elected on Tuesday to fill the unexpired term of the late Thomas F. Larkin, Democrat. Mr. Foley said that inasmuch as his appointment came from Mayor Larkin, he felt that Mayor Fogarty's term of office should not be interfered with by old appointees.

COMMANDER BOOTH HAPPY.

Salvation Army Head Wires Hoover "Jubilant Felicitations."

A telegram congratulating Herbert Hoover on his victory and predicting that the nation's prosperity would increase under his leadership was sent to him yesterday by Commander Evangeline Booth, head of the Salvation Army. The telegram follows:

The Hon. Herbert C. Hoover, Palo Alto, Cal.:

It affords me very exceptional pleasure to greet you as our President-elect. None looked upon the campaign just closed with greater interest than that revealed within the widespread force which I have the honor to lead. Your wise and disinterested statesmanship will surely give endurance and increase to the prosperity which crowns our land, and I extend to you, in both a personal and representative sense, sincere and jubilant felicitations. Be assured that the Salvation Army is a unit in its loyal devotion to all those sacred principles and traditions that are distinctively American. Your election will make for a better world.

EVANGELINE BOOTH, Commander.

ARNOLD CONSTABLE
FIFTH AVENUE AT 40TH STREET

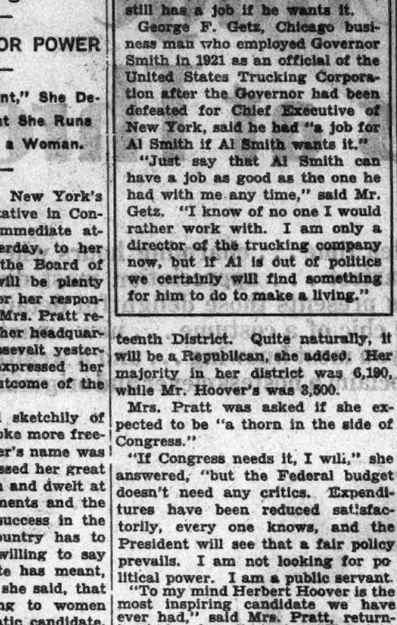

MEN!

2-Trouser Suits
In The New
Sharkskin Weave

$36.50

Specially Priced For Our Anniversary

A new weave, totally unlike anything previously achieved in men's fabrics—smart—different—utterly distinctive!

Arnold Constable has tailored them into suits of striking handsomeness with two pairs of trousers to go with every suit. Most men will appreciate this saving feature as it doubles the wear of a suit and halves its cost.

We have also included a number of silk-lined one-trouser suits that feature the sharkskin weave—and the same great value at the same low price.

Small Charge for Alterations.

MEN'S CLOTHING—SECOND FLOOR

B. Altman & Co.
FIFTH AVENUE AT THIRTY-FOURTH STREET
TELEPHONE: MURRAY HILL 7000

THE DRAWING FOR THIS ADVERTISEMENT WAS DONE EXCLUSIVELY FOR B. ALTMAN & CO. BY MISS HELEN WILLS

A Cold-Weather Fashion—

The Meadow Brook
Sports Coat

Entirely suited to the needs of the American sportswoman because of its rugged warmth and the chic of its straight, youthful lines. Those actively inclined will particularly like this coat of camel's hair—a soft, fur-like fabric—effectively trimmed with a shawl collar of raccoon.

$95

SPORTSWEAR—THIRD FLOOR

STEWART ASSEMBLES AN
Ensemble

Based on the Black Fur Coat over the Light Topped Frock.

Wear Black Accessories with this Costume, but let your Hat be either Black, or the shade to match the Blouse of the Frock.

FUR COAT is smart in black Arabian caracul with a Lanvin collar. 265.00

THE DRESS combining the following colours: black skirt with blouse in beige, grey, blue, chartreuse, or rose. Dull crepe 49.50

THE BAG combines glossy antelope with glazed python in an envelope model. 14.95 (Street Floor)

THE SHOE repeats the python and the suede of the bag in a high-heeled one-strap. 14.50 (Third Floor)

THE HAT is Marie Alphonsine's newly imported "fisherman" hat in Black felt or colors to match. Replica 25.00 (Fourth Floor)

The JEWELRY the three-strand necklace of graduated pearls is still the mark of chic for daytime. 7.95 (Street Floor)

Stewart & Co.
fifth avenue at 37th street

OBSERVATIONS, experiences, adventures and discoveries—of geographic, historic and scientific significance—of Byrd's Antarctic Expedition will be told by Commander Byrd himself and The Times correspondent with him for publication in New York only in The New York Times.—Advt.

ARNOLD CONSTABLE
FIFTH AVENUE AT 40TH STREET

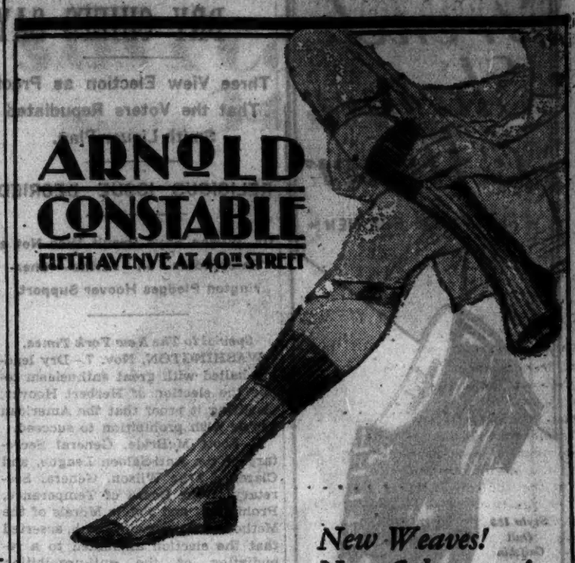

New Weaves! New Color-tones! Featured in

Phoenix
Men's Hose

This illustrious Hose, long famous for its wondrous wearability, its consummate beauty, achieves new heights of brilliance in color effects and patterns wholly original, totally different and utterly unlike anything you've seen in Men's Hose before.

You'll want to see the new Cardiff Weaves—the smart Tone-stripes, the new two-tone clox work—and you'll want to add several pairs of this unusual Hose to your wardrobe.

A complete selection of Phoenix Hose including black, tan, brown, gray and mixtures.

Fifty Cents to
Two Dollars and fifty cents
the pair

MEN'S FURNISHINGS—STREET FLOOR

ARNOLD CONSTABLE
FIFTH AVENUE AT 40TH STREET

Are You Fussy About Pajamas?

Do you get provoked when the string about your pajamas becomes unloosed..

Don't!—Get Nobelts!

They're Faultless. No strings — no belts — no gadgets. An elastic waistband, most inspired of ideas, keeps your pajamas in place—soft, pliant, and ever so comfortable.

Many fine fabrics—a plentitude of patterns—and quite inexpensively priced.

Stop in for a supply today.

"Faultless" Nobelt
PAJAMAS
$2 • $3 • $5
The Pair

Men's Furnishings—Street Floor

GAINS IN CONGRESS WILL HELP HOOVER

Republican Leaders Forecast Smooth Sailing for New President's Program.

COOLIDGE TO COOPERATE

He Will Press Farm Measures This Winter, Failing Which Special Session May Act.

Special to The New York Times.

WASHINGTON, Nov. 7.—Republican leaders appear satisfied that the increased majorities by which the party will control the House and Senate under Herbert Hoover as President assure a more orderly consideration of legislative programs by the new Administration.

On the subject of farm relief and other questions of major importance the Republican organizations in Congress have been frequently thrown out of gear in the last few years, owing to the slender majority by which the party controlled the Senate and the disposition of Progressives in the House to join with the Democratic minority at times.

Mr. Hoover will go into the White House, it is believed on the basis of present returns, with a party majority large enough in both the House and Senate to enable him to put through such policies as may be agreed upon by him and the leadership in Congress.

Leaders of dry groups express the opinion that Governor Smith's defeat assures the upholding of prohibition as a national policy for many years to come, a view which is shared to a certain extent by some Administration officials in private discussions of lessons taught by yesterday's election.

Farm Relief Program Pledged.

Some of those who were close to the Hoover high command believe that, while religion was a large factor in the outcome in the Southern States which landed in the Republican column, the issue of prosperity was dominant in the East, and that the Corn Belt was swayed by a lack of faith in the ability of Governor Smith to make good his promises for the enactment of an effective farm relief program.

President-elect Hoover is pledged to convene Congress in special session early in his administration in the event that a satisfactory relief bill fails to pass in the short session this Winter.

The Hoover program involves passage of a farm tariff bill, the establishment of a Federal Farm Board and the passage of a comprehensive marketing measure. Efforts will be made to put it through this Winter. But as the session, which will expire March 4, will run only three months, it is not believed that the time will permit consideration.

The Senate and House, particularly the Senate, will be full of "lame ducks" this Winter, having their last fling at public life, and it is not unlikely that there will be much bitter debate.

If the farm program does not become a law this Winter, then the special session will be called. It is known that President Coolidge will cooperate with Mr. Hoover in the endeavor to get action before March 4.

Senator William E. Borah believes that the gains made in the South by the Republican Party have for it permanent value. The Senator made speeches during the campaign in Virginia, North Carolina, Tennessee and Texas and came away convinced that the Republican ticket had a chance in all of them.

Mr. Borah studied conditions closely in North Carolina, and upon his return to Washington expressed the opinion to friends that the industrial development there warranted the conclusion that it was about due to drift into the Republican column, or at least become a doubtful State in national elections. Mr. Borah believes that Herbert Hoover's victory justifies the belief that the State will be good fighting ground for the Republicans not only in national but in State elections.

He thinks, moreover, that there is a Republican drift in Virginia. The Texas fight he regards as purely anti-Smith and in no sense a Republican movement of significance.

Democratic leaders here are not inclined to talk about yesterday's election for publication. They prefer to take stock with their brethren before discussing plans for the future.

Republicans Make Plans for South.

Earle Kinsley, Republican National Committeeman from Vermont and Chairman Work's personal aide, announced today that the Republicans, encouraged by yesterday's results, will attempt to build up a good working organization in the South. Mrs. Alvin T. Hert, Vice Chairman of the Republican National Committee, said the committee would continue contacts with the organizations of women who played such an important part in the Hoover campaign.

"The expected happened yesterday, but with more favorable results than we anticipated," Mr. Kinsley said. "The results were clearly a repudiation of Governor Smith's attitude and a disapproval of Mr. Raskob's management.

"The Democratic candidate not only repudiated his own platform but sought to appeal to different sections of the country by shifting his position on the issues of the campaign. That cannot be done in this day of the radio. It is no longer possible to fool all the people all the time.

"Yesterday's verdict is an indication of what we knew at the outset—that the United States is overwhelmingly dry, and that at no time was there the slightest likelihood that a dry country would elect a wet President.

"While I am not authorized to speak for Chairman Work, I believe it is his purpose now that we have broken into the Solid South to build up a Republican organization in the Southern States which have at last shown their unwillingness to vote the Democratic ticket regardless of who heads it.

"The Solid South was not only broken, it was demolished, and I believe the effects will be permanent. The last hour Democratic attempt to hold the South in line for Smith dismally failed because the voters of the South voted their convictions rather than in accordance with traditions.

"In the South, as throughout the country, the women were to a large extent responsible for the result. They worked in this campaign as never before, and their effectiveness is testified by the returns."

Lays Results Largely to Women.

Mrs. Hert said:

"The result of yesterday's election may in large measure—larger than ever before—be attributed to the untiring activity of women voters. The women of the United States, North and South, East and West, were fully aroused to the dangers that threatened our constitutional form of government, and worked and voted accordingly. The results show clearly that they fully grasped the significance of the issues, and weighed and appraised the two opposing candidates.

"During the past four years, Republican women in a majority of the States were organized and active. When the campaign opened, they merely enlarged their activities and redoubled their efforts.

"They thus started with a big advantage, one they had never enjoyed in previous campaigns. As the campaign got under way, the women organized in every State in the Union; there were Republican organizations; there were independent organizations; there were countless organizations of Democratic women all bent on accomplishing the defeat of the Democratic national ticket. All worked to a common end and the effectiveness of their work is now a matter of record.

"It is my earnest hope that the women's organizations of the Republican Party, which cooperated throughout the campaign with the independent and Democratic women, will continue the contact and afford these women a permanent place within the Republican ranks.

"The campaign just closed was particularly a woman's campaign. With the nomination of Mr. Hoover at Kansas City, to which they contributed heavily, woman's interest was first aroused; Mr. Hoover was the overwhelming choice of Republican women. The Houston convention, by nominating Governor Smith, further aroused women voters and swung into action and carried through to overwhelming victory. They have every reason to be proud of their part in the unprecedented victory."

TWO NOMINEES SPLIT VOTE OF 14 BIG CITIES

With Exception of New York, Hoover and Smith Ran Neck and Neck in Larger Centres of Nation.

If the balloting of the biggest cities may be accepted as indicative, there was no predominantly urban vote cast for either candidate in the election, according to The Associated Press.

A canvass of the latest available returns from the fourteen centres with largest population showed eight going for Hoover and six for Smith. Numerically, however, and to no small extent because of the result in his home town, the New York Governor took the big city race by 45,000.

The big city vote (some estimated and some unofficially complete) follows:

	Smith.	Hoover.
New York	1,153,590	704,857
Chicago	624,102	643,777
Philadelphia	268,967	409,962
Detroit	157,729	264,993
Cleveland	113,541	100,068
St. Louis	176,036	161,522
Boston	192,257	94,527
Baltimore	126,402	135,129
Pittsburgh	83,265	92,308
Los Angeles	149,379	271,196
Buffalo	102,315	103,998
San Francisco	95,929	93,285
Newark	69,701	59,515
Cincinnati	106,566	139,922
Totals	3,420,769	3,375,079

Virginia Students Burn "Intolerance" in Effigy

CHARLOTTESVILLE, Va., Nov. 7 (AP).—A group of students at the University of Virginia tonight burned "Religious Intolerance" in effigy.

The demonstration took place on the lawn of the university in front of buildings planned by Thomas Jefferson, author of the Virginia statue of religious freedom. The demonstration was carried out despite protests from other members of the student body.

The statues of Jefferson on the university grounds earlier in the day were draped in black, and one of them bore a sign, "To the memory of Jefferson democracy and religious freedom in Virginia —Died Nov. 6, 1928."

CURTIS LETS RESULT WAIT TILL MORNING

Clad in Pajamas He Receives Word of Victory When Train Reaches Chicago.

HAILS BREAK IN THE SOUTH

After a Rest Unrecognized in Station, Vice President-Elect Speeds On to Washington.

Special to The New York Times.

CHICAGO, Nov. 7.—Senator Charles Curtis of Kansas, possibly the only candidate for office in America who did not try to find out how the election was going last night, received the news that he had been elected Vice President as he sat pajama-clad and sleepy-eyed in the stateroom of his Santa Fé train when it pulled into Chicago from Topeka, Kan., his home, at 6:30 o'clock this morning.

The Vice President-elect also learned at the same time that Herbert Hoover, his running mate, sweeping into the Presidency, had defeated Governor Smith overwhelmingly in Illinois, and had even carried Chicago.

Completely exhausted from his 100 speeches, 1,000 rear-platform appearances and 20,000 miles of travel during the campaign, a large part of which he conducted with his arm in a sling because of a mashed finger, Senator Curtis went to bed and to sleep at 8:30 last night after his train pulled out of Topeka.

"It's a Republican landslide, Mr. Vice President," said Sanford Jarrell, representative of the Republican National Committee, after he had routed the drowsy Kansan from his bed. "Congratulations."

"Great! That's great!" Senator Curtis exclaimed. "You can say for me that I am gratified with the returns. Mr. Hoover made a wonderful campaign. Personally, I am grateful to the American people for the splendid endorsement given the Republican ticket."

Then the passengers, who were lined up the length of the car and who had eagerly read the election returns during the night while the winner slept, pressed forward and shook the hand of Mr. Curtis, extended through the open door of his compartment.

"It was a tremendous landslide, wasn't it?" the Senator asked the newspaper men who greeted him. "Florida is ours and Kentucky and now I hear that there may be a good chance to take North Carolina. Greater than optimistic anticipation painted it."

"From that, one would think that you have in your mind the probability of the Solid South being broken once and for all?" a newspaper man suggested.

"Well, the record of returns speak for itself, doesn't it?"

Not Recognized in Station.

On his arrival in Chicago, Senator Curtis had expected to be met by his son, Harry, but in vain.

"I guess Harry stayed up too late last night listening to election returns," he explained, smilingly.

From the Dearborn Street station Senator Curtis went directly to the Grand Central, where he departed at 10 o'clock for Washington. In the station no one recognized him, and he took advantage of the fact to rest for an hour in the waiting room.

"I am feeling much better," he declared in answer to questions about his health. "I certainly am going to spend some time from now on in rest. I hope I can get it in Washington, but if I find I can't, then I'll go somewhere else."

He had given no thought to the question of his resignation from the Senate, it was explained. Indeed, it was learned on high authority that he intended to finish out the present session, impelled by the importance of legislation to come up.

While in Chicago Senator Curtis received the telegram from Vice President Dawes:

"Sincere congratulations upon your great victory and best personal wishes."

Train Greeted by School Children.

ABOARD CURTIS TRAIN, DESHLER, Ohio, Nov. 7 (AP).—Traveling as ordinary passenger and with a minimum of ostentation, Vice President-elect Curtis tonight was well on his way back to Washington.

Manifestly worn by the strenuous months of traveling, the Senator remained in the closest seclusion in his drawing room all day, retiring immediately after luncheon for an afternoon's rest. Only at Walkerton, Ind., where a party of Republican leaders from South Bend had stood in a driving rain to shake his hand, did the veteran Senator venture from his room.

The news that he would arrive had brought a small crowd, mostly school children, to give a lusty cheer for the next Vice President. At other stations along the route the presence of Mr. Curtis apparently was not known and no crowds were gathered.

Senator Curtis appeared to be jubilant over the Republican Congressional invasions in Virginia and border States, as reported to him from time to time. He seemed particularly pleased at the early returns from Clay County, Iowa, indicating the Hoover-Curtis ticket had carried it by 2 to 1. It was here that the Senator was heckled in a campaign speech on Republican taxation policies.

The Vice President-elect spent the evening pouring over telegrams of congratulation that reached him along the way, most of them from friends in Kansas. He retired early to gain a good night's sleep before reaching Washington, where the train was due at 8:15 A. M. tomorrow.

SAKS & COMPANY
Broadway at 34 STREET

Extraordinary Offering!

MEN'S IMPORTED
SWEATER SETS

Pure Wool Coat or Pull-over Sweater with Golf Hose to Match

$10 *a Set*

The pull-over models have two pockets and the coat styles smoked pearl buttons and hand-sewn button holes. The matching hose are full fashioned.

English Marl Mixtures.

Sizes 36 to 44

Saks 34 Street—Men's Sweaters—Street Floor

STERN BROTHERS
47TH & 48TH STS.—WEST OF FIFTH AVENUE

The Very Smartest Hostesses Are Now Serving Formal Dinners With

A DIFFERENT CHINA FOR EACH COURSE

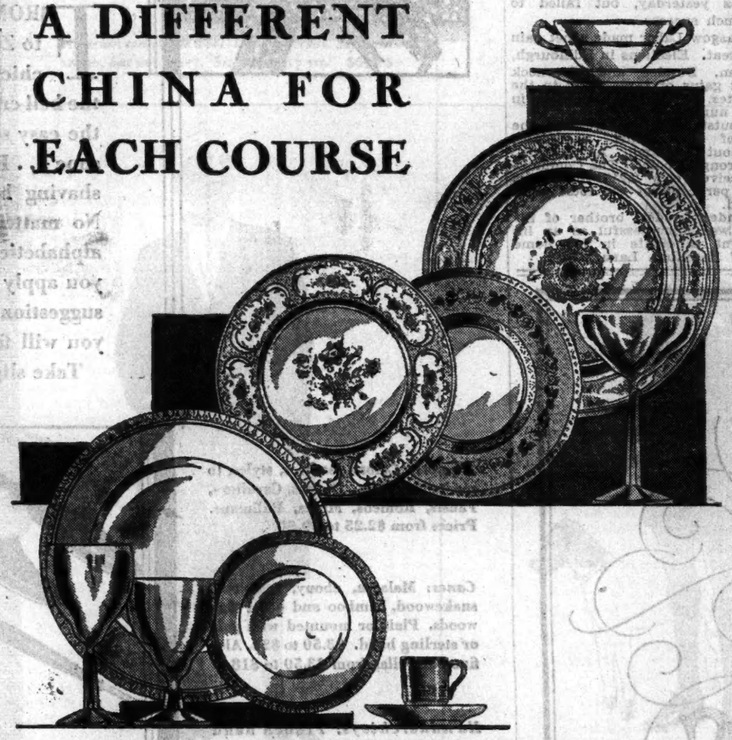

It is individual. It must be done with great artistry and understanding. And the result can be marvelous!

THE PLACE PLATE is a work of art from one of the world renowned creators of exquisite china . . .

THE SOUP CUP varies the picture, introducing a new design; maintaining harmony of color . . .

THE DINNER PLATE dispenses with color and presents the classic simplicity of ivory glaze and gold . . .

THE SALAD PLATE strikes a new note, colorful and decorative . . .

THE NEW LARGER DESSERT PLATE, again individual in its loveliness, makes the final impression as brilliant as the first . . .

THE GLASSWARE THROUGHOUT may be the new exquisite smoked violet glassware from Holland or rock crystal, modern or classic.

Let Stern Brothers explain and assist you in the selection of china for this new and fascinating vogue of "*a different china for every course.*" For here are plates from all the great potters of the world, in shapes, patterns and colors without number . . . and the perfect glassware to realize the ultimate possibilities of beauty and harmony for your table.

WEDGWOOD
ROYAL WORCESTER
ROSENTHAL
VOGT AND DOSE
GUERIN
BLACK KNIGHT
ROYAL DOULTON
AHRENFELDT
CAULDON

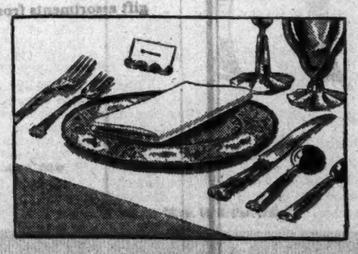

FIFTH FLOOR

ARNOLD CONSTABLE
FIFTH AVENUE AT 40TH STREET

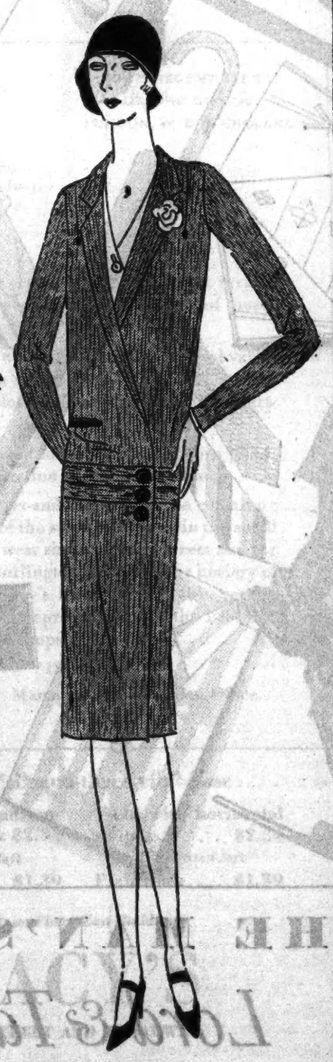

One of Vogue's Important Do's—

"Do Have a Costume in One of the New Tweeds"

We present a smart collection of cloth frocks for Madame and Mademoiselle that includes the new featherweight tweeds and outstanding cloths of the season. Smart and correct for any informal daytime occasion. Tailored to suit the prevailing mode in youthful charming lines.

Model Sketched
$29.50

Gown Shop — Third Floor

B. ALTMAN & CO.
FIFTH AVENUE AT THIRTY-FOURTH STREET
TELEPHONE: MURRAY HILL 7000

New Styles in
Betalph Glove Silk Lingerie

Add Chic to Winter's Under-mode

Betalph stands for fashion and fine quality. The lovely garments that bear the Betalph label have been assembled for those who want the utmost in style importance. . . . . .

VESTS, BLOOMERS, PANTIES, CHEMISES, GOWNS

In plain tailored models or with appliqued designs. . . .

And in exquisite imports of milanese silk, hand embroidered or lace trimmed.

BETALPH LINGERIE—SECOND FLOOR

SOCIALISTS ELATED OVER GAINS IN CITY

Thomas Declares Democrats Have Proved Impotent, and Are Doomed Nationally.

FRAUD CHARGED IN BRONX

Claessens Thinks Recount Would Give Party 5,000 More—All Borough Returns Tabulated.

Complete figures on the Socialist Presidential vote in New York City, which showed a material increase over the vote polled by that party in 1924, caused elation yesterday at Socialist headquarters. Norman Thomas, Socialist candidate for President, declared the election results had demonstrated that the Democratic Party was "manifestly impotent" and "done for on a national scale." The Socialist Party, he said, was now the "official opposition" to the Republican Party which could "hardly be held together without the old line Democratic opposition."

August Claessens, Secretary of the New York Socialists, issued a statement that "serious frauds" had been perpetrated in the Bronx, where, according to his figures, Mr. Thomas received this year only 7,000 votes, while, in the Gubernatorial race in 1926, the Socialist candidate received 12,000 votes in that borough. Figures compiled at Police Headquarters, however, give Mr. Thomas 8,678 Bronx votes.

The returns show also that only one of the Socialist candidates voted for in all boroughs ran ahead of the Presidential nominee. The figures, as compiled at Police Headquarters, follow:

Borough.	President Thomas.	Governor Waldman.	Lieut. Gov. Hahn.
Manhattan	14,806	14,434	14,205
Bronx	8,678	9,155	10,440
Brooklyn	23,882	24,530	25,560
Queens	1,764	1,602	1,892
Richmond	240	194	263
Total	49,370	48,015	52,300

	Atty. Gen. Karlin.	U. S. Sen. Coleman.	Supreme Court. Block.
Manhattan	16,498	14,586	16,919
Bronx	15,505	12,911	17,945
Brooklyn	27,534	23,878	33,051
Queens	2,908	2,505	4,759
Richmond	306	219	318
Total	62,751	56,001	72,992

	Controller.	Justice Ct. Appeals. Roth.	City Court. Wilcox.	Glickman.
Manhattan	15,245	14,974	15,237	
Bronx	14,295	17,492		
Brooklyn	28,767	29,763		
Queens	2,640	3,136		
Richmond	292	338		
Total	61,246	65,751	15,237	

Boro President, Queens—Levinson, 2,249.
Second Municipal Court, Manhattan—Margaret Karlin, 2,822.

ASSEMBLY.

Manhattan.

Dist.		Dist.	
Edelson	433	Regaldi	568
Ladato	364	Sugar	418
MacGuire	439	Tugerman	667
Lieberman	415	Metz	566
Prey	368	Newman	512
Weinberg	805	Contafio	456
Mueller	819	Caske	706
Franken	1,033	Segaloff	314
Hillquit	885	Oliendorff	781
Bromberg	644	Deison	872
Nathan	708	Goff	1,059
Brun	435		

Bronx.

Gross	724	Fruchter	2,247
MacLean	2,278	Eichler	2,061
Friedman	1,770	Phillips	2,370
Dobsegge	1,706	Polstein	2,179

Queens.

Steinberger	443	Zamstkin	701
Bransbard	563	Welsch	525
Palm	513	Anderson	967

Richmond.

Christensen	231	Jacobsen	158

Brooklyn.

Belsky	987	Mallmon	453
Tunin	4,875	Nemser	847
Zwirn	217	Smith	240
Baron	792	Rodal	3,597
Lepinson	622	Sarasohn	884
Greenblatt	1,070	Axelrod	4,270
Sadoff	430	DiBlasi	467
Dubno	170	Greenberg	945
Brody	2,367	Elfsh	2,015
Goldberg	591	Shapiro	2,488
Kritzer	944	Goldberg	2,288
Jellema	744		

CONGRESS.

Queens and Brooklyn.

Dist.		Dist.	
1. Christiensen	295	6. Riley	7,867
2. Wolff	2,297	7. O'Neal	2,356
3. Weil	1,132	8. Feigenbaum	10,507
4. Bromberg	830	9. Robinson	3,842
5. Smith	3,017	10. Shinacoff	3,624

Manhattan, Richmond, Bronx.

Dist.		Dist.	
11. Deering	638	18. Volk	998
12. Beardsley	766	19. Crosswaith	2,410
13. H. Claessens	630	20. Caspe	829
14. A. Claessens	1,585	21. Brown	3,772
15. Hurban	631	22. DeWitt	1,405
16. Fine	765	23. Gisnet	2,326
17. Mailly	1,945	24. Fainken	7,121

STATE SENATE.

Brooklyn, Queens.

Dist.		Dist.	
2. Megerlin	1,826	7. Friedman	3,360
3. Ress	1,579	8. Sadoff	7,078
4. Cummings	2,152	9. Block	3,204
5. Chatcuff	627	10. Shapiro	1,194
6. Laidler	2,306	11. Schachner	1,849

Thinks Recount Would Show Gain.

"The reports that we have received from the few watchers we had in the Bronx," said Mr. Claessens, "bear out our fears. The use of paper ballots in place of machines was apparently taken full advantage of by the Tammany-appointed election boards. It must be remembered that in the Bronx, as in many Manhattan Assembly Districts, the Republican Party is but a little brother to Tammany. If it were possible to obtain a recount of the Bronx vote we feel confident that possibly 5,000 new Thomas votes would be found."

Socialist headquarters had no figures on the vote in the country at large. The statement issued by Mr. Thomas read in part:

"We shall either have a faintly disguised Government by blocs in America, or we shall build that progressive party of workers with hand and brain for which we Socialists fought with so much encouragement in this campaign. Individuals and parties are often a long time dying, so that I do not prophesy the immediate disappearance of the Democratic organization. I simply point to its manifest importance.

"The primary cause of the Democratic disaster was neither Protestant bigotry nor the Anti-Saloon League, but, as I predicted, the lack of cohesion and organization in the party. Bigotry played a sinister part, but it is foolish nonsense to say with Mr. Morganthau that if Al Smith had been a Protestant he would have been elected.

Says Smith Won Enemy States.

"It is an ironical fact that Democratic organization and racial bigotry carried the electoral vote for Smith in the six Southern States where Protestant feeling is, perhaps, the strongest and where there was no thought of modifying the Volstead act, much less of changing the Eighteenth Amendment. In other words, Smith won the States most opposed to him! To such a fantastic situation has the Democratic Party been reduced.

"If any man could unite the incongruous elements behind Mr. Hoover into one party, that man is not Herbert Hoover. He will try to give the country a thoroughly conservative administration, efficient in a narrow sense and dangerously aggressive in the pursuit of foreign markets. It is doubtful if he can get along well with his Congress, which probably will act as a useful brake upon him.

"During the campaign we furnished the only intellectual opposition to Hoover's capitalism. This we must continue to offer and to make concrete in the months ahead. Our big task will be organization, and on methods of organization we must all be doing some straight thinking and effective acting. Later on I shall have certain concrete ideas to express."

WEST BRANCH REJOICES IN HOOVER'S ELECTION

Iowa Birthplace of Winner Holds All-Night Parade—Will Celebrate Today.

Special to The New York Times.

WEST BRANCH, Iowa, Nov. 7.—A few minutes before midnight last night a radio message reached this Quaker village from New York that her best loved son had been elected President of the United States, and in a short time a demonstration began which continued throughout the night.

West Branch wants the world to know that the village is proud of Herbert Hoover, and expressed its pride vociferously early today. It hopes to be a lot louder tomorrow when Governor John Hamill and Senator Smith W. Brookhart will speak here.

The rejoicing was spontaneous. In the early part of last night the people of the village felt downcast because reports indicated that Governor Smith was leading, but when the radio announced that THE NEW YORK TIMES had conceded New York to Hoover hope was renewed, and with the announcement that Hoover was elected the celebration began. Tin pans, tin horns, everything which would create a noise was brought into play, and a parade was formed which continued almost until daylight.

Newt Butler, former Democratic postmaster, led the marchers and stopped long enough in front of the home of Mrs. Mollie Carran, Hoover's old-time school teacher, to give her a chance to come to the door and wave them her blessing.

At daylight a long message was sent to Mr. Hoover telling him how the village was bearing its reflected glory and inviting him to stop here on his way East.

Thousands of invitations have been issued for the celebration tomorrow, and it is expected that the town will be crowded. A parade, fireworks, speeches and a telegram to Mr. Hoover apprising him again of how well the village likes him will comprise the program.

SCOTTISH MODERATES GAIN.

Labor Makes but Little Progress in Municipal Elections.

EDINBURGH, Nov. 7 (AP).—After widespread victories in the English municipal elections, Labor made a keen fight in the Scottish municipal elections yesterday, but failed to gain much success.

In Glasgow Labor made a net gain of one seat. Elections in Edinburgh, Aberdeen, Dundee and Greenock brought gains of three seats to the Moderates, who have majorities in a large number of places.

The outstanding feature was the rout of Communist candidates throughout Scotland. At Glasgow, their strongest point. The Communists received only 2,218 votes, less than 1 per cent. of the total votes recorded.

Alexander Lauder, brother of Sir Harry, was unsuccessful as an independent candidate in his home town of Hamilton, Lanarkshire.

DIGEST POLL CLOSE TO ELECTION RESULT

Straw Vote Correct in Forecast Except on Massachusetts and Rhode Island.

WARNED OF EASTERN SHIFT

It Indicated 467 Electoral Votes for Hoover—Popular Vote Shows Only 4 Per Cent. Error.

Editors of The Literary Digest who conducted the nation-wide Presidential poll for that publication by postcard ballot voiced informally yesterday their satisfaction with its substantial accuracy in the light of actual election returns as indicated last night. The Literary Digest "straw vote" gave Herbert Hoover 467 electoral votes, as compared with the 444 which he will receive. Governor Smith's electoral vote was placed at 64, as compared to the 87 now indicated by the returns.

The postcard ballot, conducted by means of cards mailed to 19,000,000 voters in all sections of the United States, brought 2,767,263 replies, or a response by 14.6 per cent. of those canvassed. On the basis of the result of its poll, the publication conceded to Governor Smith only Alabama, Mississippi, Arkansas, Georgia, Louisiana and South Carolina in the "Solid South," giving Florida, Texas, North Carolina and Virginia to Hoover by substantial pluralities.

The returns from Tuesday's election, on their face, bear out The Literary Digest forecast. In one respect the poll was in error, failing to concede either Rhode Island or Massachusetts to the Democratic candidate.

The twenty-three electoral votes of these States account for the discrepancy between The Digest forecast and the actual result. In its issue of last week, announcing the close of the poll, the publication cautioned its readers, however, that the enthusiastic reception accorded Governor Smith on his final campaign tour in the East might cause a last-minute shift of sentiment.

The Digest straw vote foretold with substantial accuracy the result in this State, the poll giving Hoover 219,920 votes to Smith's 185,654 and indicating Republican triumph by a comfortable margin.

The poll showed Hoover's vote to be 63 per cent. of the total ballots cast. The actual returns, as compiled late yesterday afternoon by The Associated Press, indicated that 59 per cent. of the ballots cast Tuesday were for Hoover.

From the first week of its course the poll showed a strong trend toward Hoover. Democratic managers and others attacked its accuracy on several grounds and declared that it did not rest upon the foundation of a fair cross-section of the nation's citizenship.

JAIL SPOILS GILLIS'S RACE.

Newburyport's "Bad Boy" Mayor Beaten for Legislature Seat.

NEWBURYPORT, Mass., Nov. 7 (AP).—The handicap of having to spend most of his waking hours turning a wringer in the laundry room of the Salem jail proved too great an obstacle for this city's "bad boy" Mayor, Andrew J. ("Bossy") Gillis, to surmount in yesterday's election, and in consequence his aspirations to sit as a member of the next State Legislature received a severe jolt.

Gillis directed a spirited sticker campaign from the jail, but got only 4,454 votes, while his successful opponents, Boardman and McKay, captured the two Representative seats from the Eighteenth Essex District with 6,061 and 5,429 respectively.

The "bad boy" is doing a sixty-day stretch for illegal sales of gasoline at his service station in Newburyport.

ROGERS SAYS FARMERS WILL LIVE ON THANKS

Anti-Bunk Nominee Asserts His Party Was Noble Experiment, Although a Failure.

The future of the Anti-Bunk Party is uncertain, according to Will Rogers, who was its candidate (in Life Magazine) for President up to Tuesday's election.

"Both the other parties are paying off with nothing but thanks," says Mr. Rogers today in Life, "so I am not going to send any more thanks to my supporters. There is enough people now trying to live on thanks. In fact, that's about all the farmers will have to live on for the next four years.

"It was the silent vote that elected me and the loud vote that kept our other opponents out. But I promised faithfully when this campaign got going that if elected I would resign and that's the only campaign promise I am going to stick to.

"They talk about a man not being a good citizen if he don't vote. If everybody dident vote then none of the candidates could be elected and that would be the end of politics and we could just go out and hire some good men to run the country.

"I am not saying what I will do in 1932, but I may jump to the Congressional Record. They have made some very attractive offers to handle my next campaign. They claim they can give me plenty of space. As the election is over the members won't have to start electioneering in the Senate and House for a couple of years.

"We went into this campaign to drive the bunk out of politics but our experiment, while noble in motive, was a failure. Anyway, here is good luck from the only cheerful loser in the race."

KNOX

HELP the Y. W. C. A. Annual Budget Campaign November 7 to 17

HERE IS A winning team for you! The Cragsmoor, a new, rough hat by Knox, in heather and wood tones, and the Knox "Blizzard," warmest of great-coats, made of Worumbo Camel Wool. It's smart as a perfect forward pass.

The Cragsmoor $10
The Blizzard in natural, beaver, oxford or blue . . $200

KNOX
THE HATTER
Fifth Avenue at 40th Street — 711 5th Avenue (at 55th)
The Paramount Bldg. (B'way at 44th) — Roosevelt Hotel (Madison at 45th)
161 Broadway (Singer Bldg.) — Waldorf-Astoria (Fifth Ave. at 34th)

men's Christmas gifts

FROM A to Z—that's from Austrian ashtrays to Zephyr-weight French linen handkerchiefs . . . From head to toe—that's from the bell crown of the new English Opera Hat to the easy sole of the correct American dancing shoe . . . From morning to night—that's from shaving brushes to Chinese silk pajamas . . . No matter what standard of measurement—alphabetical, geographical, or chronological—you apply to the vast assortment of Christmas suggestions now displayed in the Man's Shop, you will find it unequalled in all our history.

Take slippers, for instance, or shirts, or suitcases . . . Collar boxes or canes . . . Luggage or lighters . . . Underwear or umbrellas . . . Silk robes or steamer rugs . . . Take anything, for instance—and everything for granted—and you will find it in the approved style, in the desirable color, and at the correct price. A thousand and one splendid useful gift suggestions for men, priced from $1 to $150. For example: *Neckties*—Cluster stripes, geometric figures. Spitalfields, repps, baratheas, moires, foulards. $1 to $6. *Gloves*—Hand sewn English gloves in doeskin and lambskin, $6.50. Gloves lined with silk, wool, chamois or fur, $3.50 to $10.00.

Slippers: Colors, leathers, styles, to meet every taste. Operas, Cavaliers, Fausts, Romeos, Mules, Pullmans. Prices from $2.25 to $9.50.

Canes: Malacca, ebony, rosewood, snakewood, bamboo and other fine woods. Plain or mounted with gold or sterling band. $3.50 to $25. Also fine umbrellas from $3.50 to $18.

Handkerchiefs: French hand embroidered. Each monogram in a different style. Box of six, $10. Other initial handkerchiefs, $2 to $6 per box. Colored French linen handkerchiefs, from $1 to $3.

Shirts: Approved styles. $3 to $7.50.

Robes: Silk lined robes, beautifully tailored. Blue, maroon, brown. $50. Others, $25 to $150.

Cigarette Cases: Russian, pigskin, seal, $2.50 to $17.50. Tobacco jars, $4.50 to $9.50. Tobacco pouches in silk, pigskin, or morocco, $5 to $7.50. French Briar pipes, $5.

Socks: French lisle, hand-embroidered clocks, $4. Wool in smart patterns, $2. Silk, ribbed or clocked, $6. Others, $1 to $8.

Special boxes of five imported neckties, $25. Special individual box containing silk robe, pajamas and slippers to match, $50. Other special gift assortments from $2 to $6 a box.

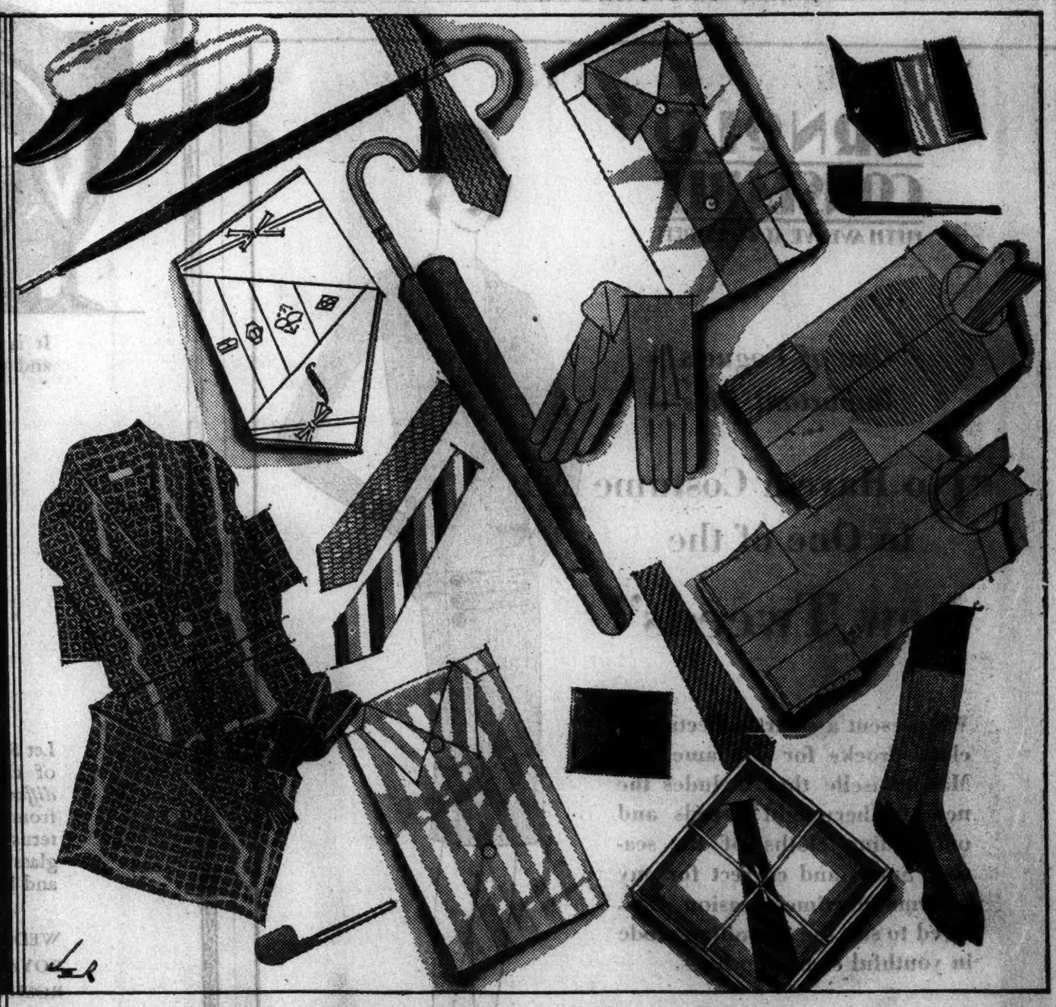

THE MAN'S SHOP
Lord & Taylor
FIFTH AVENUE — Express Elevators Direct — NEW YORK

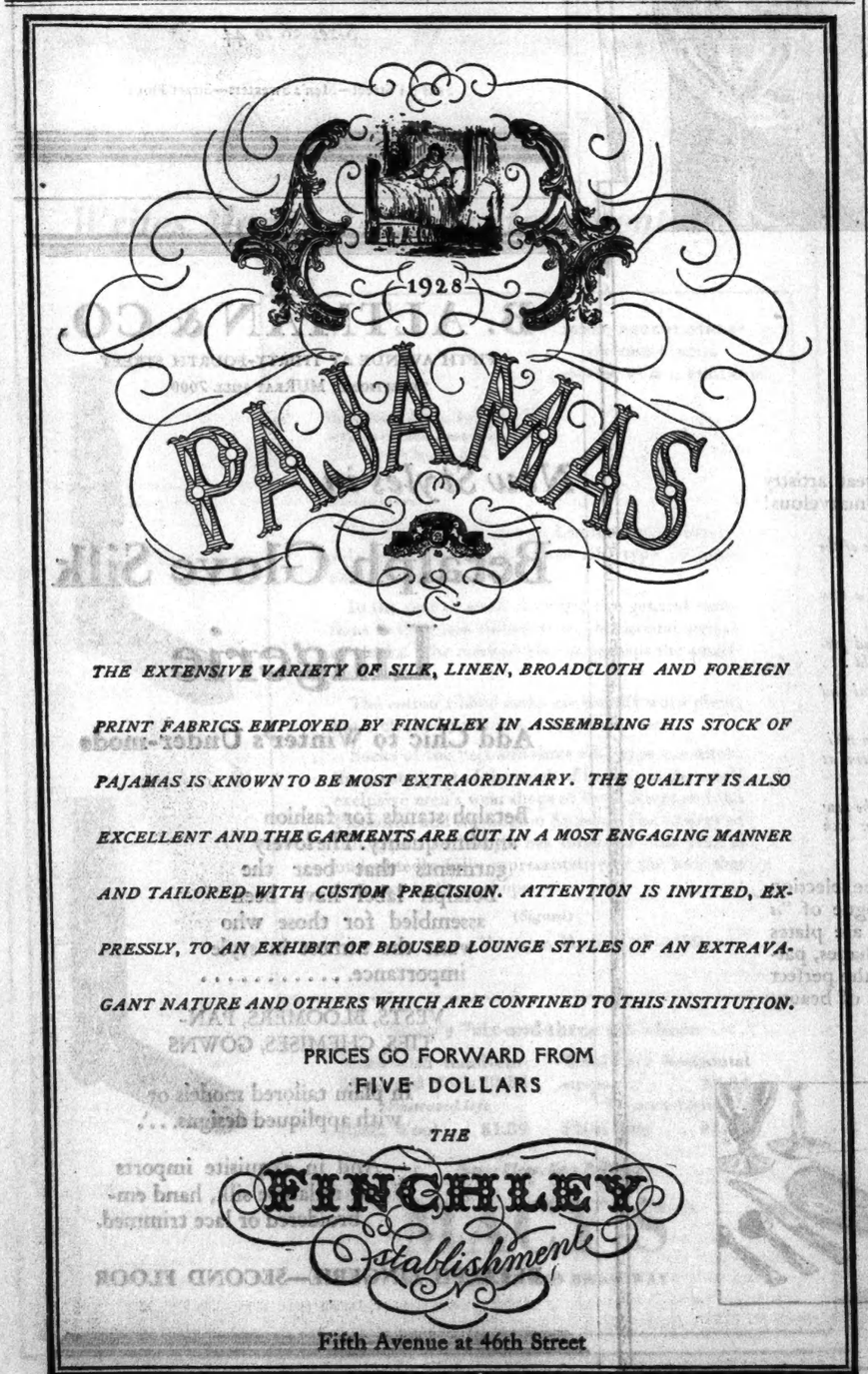

THE EXTENSIVE VARIETY OF SILK, LINEN, BROADCLOTH AND FOREIGN PRINT FABRICS EMPLOYED BY FINCHLEY IN ASSEMBLING HIS STOCK OF PAJAMAS IS KNOWN TO BE MOST EXTRAORDINARY. THE QUALITY IS ALSO EXCELLENT AND THE GARMENTS ARE CUT IN A MOST ENGAGING MANNER AND TAILORED WITH CUSTOM PRECISION. ATTENTION IS INVITED, EXPRESSLY, TO AN EXHIBIT OF BLOUSED LOUNGE STYLES OF AN EXTRAVAGANT NATURE AND OTHERS WHICH ARE CONFINED TO THIS INSTITUTION.

PRICES GO FORWARD FROM FIVE DOLLARS

THE FINCHLEY Establishment

Fifth Avenue at 46th Street

Get the Feel of This Smart Cushioned Shoe

Though it is Cushioned for comfort and designed to allow your feet to function naturally the Dr. Reed Cushion Shoe is nevertheless as stylish as any ordinary shoe.

The springy action of the patented walking surface produces a sort of exercise for the feet and leg muscles while preventing the feet from shifting out of position.

If Your Arches Are Weak We Recommend Our Arch-Fit Triple Feature Shoes

Most Styles in All Sizes
$12.00 to $13.00

Dr. A. Reed CUSHION SHOES
J.P. SMITH SHOE CO. Makers, CHICAGO
Only New York Store
1372 BROADWAY
Corner 37th Street

THE CORNER SHOP

Offers

Fine Old English Mahogany Pedestal Dining Tables.

$98.50 to $449.00

Seventh Floor, East Building

MACY'S
34th Street and Broadway

VOORHIS PLEASED AT QUIET ELECTION

Gratified at Board's Program for Handling Increase in City's Balloting.

FOUND MACHINES EFFICIENT

Medalie Credits His 1,700 Aides With Keeping Down Frauds to a Minimum.

The election machinery in New York City operated smoothly and efficiently on Tuesday in handling the big outpouring of nearly 2,000,000 voters, John R. Voorhis, Chairman of the Board of Elections, said that reports to him from all over the city showed yesterday. At the same time, George Z. Medalie, Special Assistant Attorney General, asserted that he believed that a careful watch at the polls had kept down fraud here to a minimum.

Chairman Voorhis revealed that the board had issued instructions for special precautions to prevent tampering with ballots and voting machines until the vote had been canvassed by the Board of Canvassers, due to the close contests in several districts. Mr. Voorhis also sent the following letter to Police Commissioner Warren:

"In view of reports of the closeness of the vote in some instances cast at the election held in this city yesterday, it is hereby respectively requested that you cause the ballot boxes containing the general officers' ballots and stubs of such ballots that were voted in the Boroughs of the Bronx, Queens and Richmond, together with the packages containing unused ballots, to be kept in a secure place under your charge, and a police officer detailed to watch and keep guard over the same until further request with respect thereto has been made by the Board of Elections of this city."

Few Machines Break Down.

Mr. Voorhis reviewed the difficulties experienced by the board in meeting the situation caused by the unexpected increase in registration. He asserted his belief that the board had been successful in handling the problem. The voting machines employed in Manhattan and Brooklyn, he said, had performed well, with only a few reports of breakdowns necessitating substitute machines.

The Chairman said that the New York City electorate had voted early and in orderly fashion and that the district boards had found little trouble in taking care of the big increase. He expressed himself pleased at the success of the board's election program.

Mr. Medalie will examine this morning the reports of 1,700 aides and determine what action if any is to be taken on the findings. He said that he would go before the additional Grand Jury, which indicted 251 for illegal registration preceding election, when it reconvened today. His activities before that body would depend on what he discovered in the reports of his aides, he said. Only two men of the 251 indicted for illegal registration have been arrested and these two, Santos Morales and Indalecio Cintron, are to be arraigned today for pleading in General Sessions.

Preparing Fraud Evidence.

Mr. Medalie said that his assistants on duty at the polls had been particularly valuable in preventing election workers from going into booths with voters under the pretext of showing them how to use the machines. But on this an entirely opposite opinion was forthcoming from Nathaniel J. Palzer, Secretary of the Honest Ballot Association, who was one of the few to dissent from the general view that the election had been conducted with little fraud.

Mr. Palzer asserted that in a tour of districts in Manhattan on Tuesday he had seen evidence of "overwhelming frauds" in the First, Third and Fourth Assembly Districts. He charged that in many of these districts election workers had gone into the booths with voters in violation of the law. He said he was preparing evidence in about fifteen cases for presentation to Mr. Medalie or District Attorney Banton for action.

NEVER TO RUN AGAIN, GOV. SMITH ASSERTS

Continued from Page 1, Column 6.

gram. I deeply appreciate both the spirit of it and your good wishes for the future."

It was in response to a telegram of congratulation from the Democratic nominee last night.

Going to Take a Rest.

"I am going back to Albany tomorrow," the Governor said in reply to other questions, and added, "I am going to take a little trip; get a rest." He had no comment to make on the State elections, he said, until he heard the final vote.

Although he looked fresh and zestful during the interview, he admitted he was tired the night before. "I did not get up until 12 o'clock today," he said. "I just had my breakfast a little while ago.

"I have not given that a thought yet, I do not know," he said in answer to a question as to where he would make his home after Jan. 1, when his term of office as Governor expires. "That decision will be made by the boss of the house, not by me."

On the matter of whether he was going into business, he said, "I don't know. I am not going to talk about that now. I must think about that. That requires thought. I think it would be a better way to put it to say that I am going to work."

Except to go out in the early evening for a short automobile ride, the Governor remained in his suite with Mrs. Smith and members of his family. All of them seemed happy that the strain of the campaign was over.

Many telegrams of congratulation on the fight he had made in his campaign were brought to the Governor and a number of friends called, including Surrogate James A. Foley an Edward J. Flynn, Democratic leader of Bronx County.

The Governor will leave on an afternoon train for Albany.

It was rumored in financial circles yesterday that the Governor might be asked to assume the chairmanship of the board of the new $55,000,000 Wall Street Bank when that institution commences business soon. This, however, was denied by A. P. C. Fiske of the Metropolitan Life Insurance Company, one of the organizers of the bank.

HARVEY WINS QUEENS BY 3,680 PLURALITY

Continued from Page 1, Column 8.

and was characterized by attacks upon Mr. Patten by Judge Frank F. Adel and two of the three independent candidates. The voting all through the county also indicated that many of the workers for the nomination of James T. Hallinan and William J. Morris Jr. in the primary fight continued to work against Patten in the general election. One of the strongest proofs of this was the frequent appearance in all polling places of votes for the Democratic national and State candidates with a switch to the Republican ticket on Borough President.

The election was the most closely contested in the history of Queens. The total registration was slightly more than 354,000 and the vote was approximately 90 per cent.

Patten carried the First, Second and Third Assembly Districts. Harvey carried the Fourth, Fifth and Sixth Assembly Districts. Each candidate carried his own district, Patten the First and Harvey the Fourth. It was the Fourth, too, that gave Harvey his greatest vote—07,880, against 39,238 for Patten. Incidentally, the Fourth is the district in which the costly sewers were built which resulted in the trial of Connolly.

District Attorney Richard S. Newcombe said:

"The plurality of about 65,000 given to Franklin D. Roosevelt in Queens, despite the Republican landslide, clearly indicates that Queens is still loyally Democratic. This is further emphasized by the plurality of 25,000 given to Governor Smith, the first time in the history of the borough that a Democratic candidate for President has carried the borough, with the single exception of the three-cornered contest for President in 1912. The many loyal members of our Citizens' Committee in Queens are to be commended for their efforts in achieving this result.

"The election of the Republican candidate to the office of Borough President of Queens, notwithstanding the pluralities given to Governor Smith and Governor-elect Roosevelt, is a protest by Democrats which must not go unheeded if we intend to keep our county in the Democratic column."

Among others who are expected to sever their connection with the borough administration when Mr. Harvey goes into office next January are the following:

Michael J. Shugrue, Commissioner of Public Works; John H. Leich, Assistant Commissioner of Public Works; Guy Nordman, Assistant to the Borough President; Mrs. Mary C. Hendrickson, Secretary to the Borough President; George O. Woodelton, Executive Examiner; Joseph Flanagan, Borough Secretary; Richard F. Gill, Superintendent of Highways; Carl Gerks, Superintendent of Street Cleaning; Charles Bales, Superintendent of Building Bureau, and Charles Fredericks, Confidential Investigator to Borough President.

The salaries of these appointees vary from $10,000 a year to $4,250.

PARADER KILLED BY CAR.

Delaware Driver Charged With Manslaughter and Intoxication.

WILMINGTON, Del., Nov. 7 (AP).—Harry J. Buckingham was killed and his brother, William, was seriously injured when a motorist drove his car into an impromptu Republican victory parade early today.

George L. Biddle, the driver, was charged with manslaughter and driving while intoxicated. He was held without bail.

Biddle, it is alleged, drove his car at a high rate of speed through the central section of the city, crashing into the parade. Policemen rescued Biddle and his two companions from paraders who threatened them with violence.

"HOUSE" *in name* HOME *in fact*

Mayfair House
An hotel residence with transient facilities.
610 Park Avenue, New York
at 65th Street
Edward H. Crandall
President

"Six-and-Three-Rib' Invariably!"

Writes Macy's London Representative

283-271 REGENT STREET
OXFORD CIRCUS
LONDON, W. C. 1, ENGLAND

R. H. Macy & Co., Inc.
34th Street and Broadway,
New York City, U. S. A.

Gentlemen:

The best dressed men in London almost invariably wear the "six-and-three rib" type of hose, either of wool or lisle.

In the case of wool, there are two general variations to the plain ribbed hose—horizontal stripes or clocks. The clocked hose is perhaps the smartest of all.

The cotton ribbed socks are usually worn plain, but a clocked variation is sometimes seen.

Socks of the "six-and-three rib" type constitute the greater part of the stock of hosiery in the small exclusive men's wear shops of Bond Street and the Piccadilly and Burlington Arcades. The hosiery of this type that Macy's has imported this year, is undoubtedly fully representative of the best that is shown in these shops.

(*Signed*)
Manager, Macy London Office.

Macy's "six-and-three rib" hose

Wool with hand-embroidered clock $2.34 *Illustrated left*
Plain Wool . . $1.39
Wool with horizontal stripes . . . . $2.34 *Illustrated left*
Plain lisle . . . $1.39

Street Floor, East Building

MACY'S
34TH STREET AND BROADWAY

Clothes for Boys

arrive at Macy's from all points of the compass

Macy's calls a large part of the world into conference on the subject of boys' clothes. It's not that the word *import* makes the coat a better coat. It's the fact that we are bent on finding the best clothes and the best values wherever they may be. Which explains why the Fourth Floor is so complete and satisfying and cosmopolitan, and why the mother who is determined to be thrifty and the son who is determined to be fashionable can do their shopping at Macy's so harmoniously.

Austrian camel pile wool-lined overcoat. Soft and warm, but not heavy. Sizes 13 to 17 yrs. $69.75

Viceroy Junior overcoat. English. Various weaves. Single or double breasted. Sizes 10 to 18 yrs. $39.75*

Viceroy Junior sack suit from England. Sizes 5 to 11 yrs. $19.74. English shirts of fine zephyr, $2.89*

English jodhpurs of cavalry twill. Rich browns and tans. Suede reinforcements. 10 to 18 yrs. $19.74

A four-piece suit from Italy. Vest, coat, and two pairs of trousers. Sizes 12 to 18 yrs. $39.75

Charmingly embroidered French hand-made suit. Several colors. 3 to 6 yrs. $8.94

Velvet party suit from Germany with vest of white crepe de chine. 3 to 7 yrs. $17.74

MACY'S
34th STREET & BROADWAY

*Reg. U. S. Pat. Off.

Views of Newspapers of All Sections on the National Result

Following are the editorial comments of newspapers in all sections of the country on the result of the national election.

NEW YORK CITY.

Smith Fought a Clean Battle.

From The World.

The result is not what we wished it to be, but it is an indisputable result. Mr. Hoover is elected President of the United States by a clear and unmistakable decision of a majority of the American people. The World salutes the winner. It salutes the next President. It wishes him health, strength and good fortune.

To Governor Smith we say that he can look backward upon this campaign with a good conscience. He has fought an honest, clean and candid battle for ideas which will surely prevail. The odds against him were insuperable; his gallantry in face of them will long be remembered.

The American people love a brave man, and among public men Al Smith is the bravest of our time. He has lost the election, but he retires with his flags flying. It has been a privilege to fight with him on such a field.

Says Result Rises Above Party.

From The Herald Tribune.

The stupendous victory of Herbert Hoover stands above party or section. It marks an epoch in American political history. Such a major cataclysm cannot be explained away by talk of sectarianism, of bigotry. Challenged by a campaign addressed to motives of race and cult and region, based on the assumption that votes could be won by setting city against country, the new voter against the old, the members of one faith against other faiths, the voters have risen in their might and resolved that they are, and intend to remain, one people.

The moral for the nation looks afar. America stands at the threshold of a new era. Already rich in the promise of welfare for all its citizens at home, the country turns overseas to the markets of the world for its future growth. It must so turn or fail, and upon the cooperation of its Federal Government depends in large measure the success of this new development.

Victor Knows His Responsibility.

From The Sun. (Ind.)

Nobody knows better than Herbert Hoover the responsibility that has fallen on him. A President who comes into office under dark skies has usually the comfort of thinking that things cannot become much worse than they are. He is permitted to hope that in the natural course of events times will grow better. Such is not the situation today. The country is singularly fortunate. Except in agriculture, textiles and coal, industry is at full tide. Unemployment is far less than the average of this generation. Wages are high and are not eaten up, as has frequently been the case, by excessive cost of living. Under President Coolidge the United States has viewed the phenomenon, rather than Halley's comet, of increasing wages and decreasing commodity prices. The size of Mr. Hoover's vote in manufacturing centres shows the relative satisfaction of the workers with things as they are. The size of his vote in agricultural regions indicates the confidence of the farmers that he will give careful attention to the ills of which they complain.

Calls Choice of Candidates Vindicated

From The Brooklyn Eagle.

The returns of yesterday were hardly needed to prove that in Mr. Hoover the Republican party selected the best available candidate for this contest. By the same token the selection of Governor Smith by the Democratic party was vindicated.

Despite his overwhelming defeat, Governor Smith showed vastly greater strength in the larger States than Mr. Davis was able to show in 1924 or Mr. Cox in 1920. No other Democrat could have made the run he did in the East, nor is there reason to believe that another could have done better in the agricultural West, where it was hoped to overturn large Republican pluralities. For this reason the Democrats, in their hour of defeat, have every reason to be proud of the fight made by Governor Smith against the heavy odds that faced him.

BOSTON.

Hails Hoover as Master Engineer.

From The Herald (Rep.).

He [Mr. Hoover] will be the first technically trained man to assume the Presidency. This is an age of mass production, of large-scale operations in every field, of gigantic machinery and of correspondingly great problems. It is fitting that the master engineer should have his hand on the machinery.

Brilliant as Governor Smith is, admirable as his accomplishments have been in the great Empire State, effective as he has been in vitalizing a party, he is of a different type from Mr. Hoover and not so well endowed with the qualities which the leader of 120,000,000 people should possess.

PROVIDENCE, R. I.

Extols Hoover's Philosophy.

From The Journal (Ind.).

The voters of the United States performed a fine day's task yesterday when they chose Herbert Hoover of California, a man uniquely fitted for the office, to the Chief Magistracy of the nation.

We have never had in American history a candidate for the Presidency who made so much use of the words "spiritual" and "spirit."

Political economy becomes in the Hoover philosophy the hand maiden of a lofty idealism. This may be new talk in politics, but it is talk of a noble and refreshing kind.

BURLINGTON, VT.

Predicts Benefit to South.

The result the Presidential election reaches out in many different directions. The breaking of the Solid South is one of the most important angles.

The possibility of winning electoral votes for any deserving party in the South will have a pronounced benefit on all parties. It will also be of a special advantage in eliminating the spirit of sectionalism. It will have a material effect on the influx of northern capital and upon southern industrial development.

It will have an important influence in shaping our future course in dealing with the race isue.

HARTFORD.

Asserts "Republicanism" Won.

From The Courant (Rep.).

Prohibition and religion cut both ways, more so in some States than in others. If Mr. Hoover had been a Catholic, wet, and Governor Smith had been a Quaker, dry, while still retaining the leadership of their respective parties, in all human probability Hoover would have won just the same, although he might not have made such inroads on the South.

The two overshadowing factors in the election were Republicanism and prosperity. Either was sufficient to give Mr. Hoover an advantage; together they were irresistible.

ALBANY.

Hails Political Development.

From the Knickerbocker Press (Ind. Rep.).

The election of Mr. Hoover is an outstanding development in the political life of the republic. For the first time a man has been chosen to this high place who never has matriculated in the school of party affairs, who not only has not come up through the ranks to the position of leadership, but who is wholly without experience in elective office. He is the first man not a soldier without previous service in any national, State or local legislative body or any service as Governor of a State to be chosen President.

UTICA.

Says People Won Over "Regulars."

From The Press (Ind.)

There is no sense in trying to forget or overlook the fact that as a whole the "regulars" never did want Hoover. Consequently, it is fair to say that his election is a great popular victory. His strength lay with the people. Their insistence nominated him. Their confidence in his ability elected him.

This is comparatively new in politics. Mr. Hoover's election confirms the opinion that the people are willing to recognize and place confidence in men of ability and integrity.

ROCHESTER, N. Y.

Discerns Irresistible Hoover Demand.

From The Democrat and Chronicle (Rep.)

Herbert Hoover owes his election to a firm determination on the part of the people to place at the head of the nation the best qualified man of his generation. An irresistible popular demand brought about this nomination.

The same irresistible force has carried him into the Presidential chair. Governor Smith inherited a party organization demoralized by two sweeping defeats. He had to make the fight almost single-handed. His choice of issue did not make the appeal which he had hoped for. His attitude on the tariff, amounting practically to an indorsement of the Republican position, cooled the enthusiasm of old-line Democrats.

BUFFALO.

Finds Encouragement to Lowliest.

From The Courier-Express (Dem.).

We congratulate Mr. Hoover on his election as President of the United States. It is an honor that has been accorded to only thirty individuals in this country. In that statement alone is found a measure of the signal honor paid by his countrymen to this American product of an American farm and an American school. It is again proof that the lowliest among us may aspire to the highest honor the American people have to bestow.

Having fought the battle, we are confident that the American people will cheerfully abide by the result, giving to the President of their choice the loyal support to which he is entitled.

PHILADELPHIA, PA.

Vote a "Policy of Insurance."

From The Inquirer (Rep.).

The American people have once again made it manifest that they are fully capable of thoughtful discrimination; that democracy is not a failure. They have exercised their judgment. They have decided that it is not wise to change a known and approved leadership for a leadership of uncertainty.

In so doing they have written a policy of insurance for the United States—a policy which protects the nation from possible upheaval—and elected a President who has undertaken to solve and invariably has solved every problem that has been placed before him. He has never had a failure.

We may, therefore, look forward to four years of continued prosperity to the extent that wise direction, skillful management and sound advice may foster it.

PITTSBURGH.

Reasons for Hoover Victory.

From The Post-Gazette (Ind.).

A number of reasons contributed to the election of Mr. Hoover. In the first place, it was believed by a majority of the voters that he was particularly fitted for the Presidency by reason of his long service in the Cabinet, his years of close association with governmental affairs and his experience as an organizer. It was also felt that his intimate knowledge of international affairs and his war service made him highly competent to build and maintain a strong foreign policy and to better all our foreign relations.

Secondly, there was a pronounced disposition on the part of many thousands of people to vote in the way they thought would be most likely to continue the exceedingly successful policies of President Coolidge.

BALTIMORE.

Points to Smith's Popular Vote.

From The Sun (Ind.)

The Sun continues to measure Governor Smith's effectiveness against odds. Do not stop with an examination of the electoral vote or of Democratic upsets in various States. Go to the total popular vote. Smith has polled more votes than any other Democratic candidate for President.

The worst-beaten Democratic candidate of our time in the Electoral College, his percentage of the total vote cast is the highest since Wilson's second election. This answers the quadrennial question whether the Democratic Party is dead. It is not. And it will continue powerful and dominant in the South.

WASHINGTON, D. C.

Calls Hoover Victory "Personal."

From The Post (Ind.).

Bearing in mind the moderate Republican gains and the fair showing of Democrats in various States, the results must be regarded in great measure as a personal triumph for Hoover and a personal disaster for Smith.

The heavy responsibility resting upon President-elect Hoover need not be emphasized. No one can be more keenly aware of his responsibilities than Hoover himself. He will undertake his tasks with firm confidence sustained by the thought that the vast majority of his countrymen are in sympathy with him and anxious to help him make a success of his Administration.

DAYTON, OHIO.

Thinks Smith Was Too Candid.

From The Daily News (Dem.).

It is not a difficult matter to diagnose all the symptoms of the movement which led to a landslide, not so much for Herbert C. Hoover, as against Alfred E. Smith, a kindly, honest, able, fearless man. It may be that he was too candid for a candidate. If so, the reflection is not upon him.

Herbert C. Hoover is the choice of the majority. He becomes the nation's head, and passes into our historic hall of fame. We owe our President loyalty in a democracy, mistakes will occur. Time may reveal that this was or was not an error, but regardless of that the voice of the majority is controlling.

CINCINNATI, OHIO.

Sees Approval of Coolidge Policies.

From The Commercial Tribune (Rep.).

By a pronounced majority in a record vote the people of the United States have expressed their approval of the past administration of the Republican Party principles of government. They have endorsed the Administration of Calvin Coolidge and have registered their confidence in Herbert Hoover to carry on progressively the affairs of the nation.

It was no more than was expected, measuring the results on the basis of precedent established in repeated affirmation of sound and safe economic control.

CLEVELAND.

From The Plain Dealer (Ind. Dem.).

The Democratic Party suffered its worst defeat in Hoover's whirlwind performance Tuesday. So men are asking whether the party of Jefferson, Jackson and Wilson can ever pull itself together for another fight.

Some may believe that Hoover's invasion of the old solid South constitutes the worst blow to the party he so handily defeated. There is another side to it, however. The Democratic Party may well find itself in better position to win votes in the North if relieved of the brand of being a sectional party controlled by the South.

INDIANAPOLIS.

Sees Republicanism Endorsed.

From The Star (Ind.).

The returns indicate an unusually flattering endorsement of the Republican National Administration and of its candidate for the Presidency.

The Republican Party not only had the confidence of the people, but had as its standard bearer one of the ablest and most respected men that ever headed the ticket of any party. The Democratic Party no doubt made the best campaign possible under the circumstances. It had no outstanding issues to offer.

CHICAGO.

Says Majority Are Republicans.

From The Tribune (Ind. Rep.).

A majority of American citizens as classified by church census are of Protestant faith, as indicated by most of the national elections since the Civil War, are Republicans and, as is commonly observed, are prosperous. That is the way in which the majority voted in the election Tuesday and it elected Mr. Hoover and defeated Governor Smith.

Both parties presented candidates of admirable character, proved ability and great promise. That being the case,there was no reason why a voter, being a Republican, a Protestant and satisfied that his material well-being would be protected or promoted under the Republican Administration, should not vote for the party candidate.

DETROIT.

"Dangers Have Been Avoided."

From The Free Press (Ind.)

Failure to make Mr. Hoover President would have brought the end of confidence and the beginning of fear, deterioration of economic stability and the substitution of haunting uncertainty, blight of prosperity and the inauguration of an era of doubt and struggle. It would have invited the ruin of the whole program of far-seeing, constructive statesmanship built up since 1921.

Those dangers have been effectually avoided. With Mr. Hoover commissioned to take the national helm when Mr. Coolidge lifts his hand on March 4, the country is in a position to face fate in that mood of calmness and assurance which only a feeling of certainty regarding the future can produce.

MILWAUKEE.

Fears That Influenced Voters.

From The Journal (Ind.)

The country in a general way felt prosperous and at ease. People were told that the Democrats would not endanger this prosperity, that they would even improve it for the farmer and the miner and the textile worker, but at least they felt sure that what we have would continue.

It will be found in the popular vote that the farm issue and the rest left some impress, though they carried no States. But these questions, issues, dangers, whatever they were, we had somehow worried along with, and quite comfortably. These other things presented as dangers, these "evils that we know not of," reversing prohibition and experimenting with religion, these were the new matters of the campaign, and it appears they have controlled.

ST. LOUIS.

Says People Wanted Hoover.

From The Globe Democrat (Ind.).

That the people believed in him [Mr. Hoover] and wanted him, though the politicians generally regarded him coldly, was manifested at the Kansas City convention where he was nominated, and this same popular desire has been manifested in a larger way and in a larger field in this election.

The election indeed is a great popular tribute to Herbert Hoover, the man. And if there is anything in the idea of destiny, Herbert Hoover must be its favored child.

TOPEKA.

Holds Prohibition Endorsed.

From The Daily Capital (Rep.)

Both candidates may be regarded as technicians, Smith in politics and Hoover in economics. The country votes for economics. It expects from a Hoover Administration greater progress industrially and in an economic sense than from any administration of the past.

One thing was settled by the election beyond all controversy. The country's verdict for Hoover and Curtis means that the Eighteenth Amendment will neither be repealed nor modified, but will be enforced more vigorously.

Prohibition is to receive a full trial, with the single purpose of the Administration to make good in enforcement. This was the one clean-cut issue between the candidates.

OMAHA.

Lays Defeat to Division.

From The World Herald (Dem.).

There will be many explanations of this latest defeat. It will be said prosparity did it. Yet the unprosperous corn belt and wheat belt States went much more strongly Republican than did the prosperous industrial States. It will be said the prohibition issue did it. Yet millions of wet Republicans stood loyally by the dry Hoover where millions of dry Democrats refused their support to Smith.

It was a campaign of one magnificent man with a divided party behind him against a magnificent party organization disciplined and united. Neither battles nor campaigns are won that way.

LITTLE ROCK.

Regrets Religious Question.

From The Arkansas Gazette (Dem.).

The Democratic and the Republican candidates were themselves issues in this election and there were other issues which in varying degrees received attention, but it was the religious question which surged up and played a dominating part. The greatest reason for regretting the result of the balloting is that religious freedom has been called into question. No other man has ever made a braver, finer fight than Alfred E. Smith made.

LOUISVILLE.

Praises Defeated Competitor.

From The Courier-Journal (Ind.).

Herbert Hoover, a distinguished and very popular American, is to succeed Calvin Coolidge in the office of President of the United States, commissioned to that greatest of honors by a majority of his countrymen that is truly phenomenal. The Courier-Journal cordially congratulates him. May he meet to the full the great responsibilities that have been imposed upon him.

At the same time this newspaper congratulates, with abounding pride, his defeated competitor, Alfred E. Smith. This manly man, this sound and successful statesman, made a campaign of candor and courage on the issues confronting the country never surpassed in the history of American politics.

The Democratic Party, if there is a Democratic Party now, has lost such a leader as does not come to any party in generations.

CHARLESTON, S. C.

Holds Toryism Ascendant.

From The News and Courier (Dem.).

The chief factor in Mr. Hoover's triumph was the deep-seated hallucination of the American people of a subtle connection between the Republican Party and prosperity.

The Republican is a party of financial Toryism, and last Tuesday simply proved that Toryism for the present is ascendant in the United States. The Democratic Party will not only survive the defeat but will be for the campaign of 1932 virile and strong as a party of liberalism, not afraid of new ideas or of being denounced as radical.

Governor Smith's Church connection hurt him especially in the South. His wetness cost him votes in Democratic States and won him none in wet States. The wet Republican States do not consider their supplies menaced.

SAVANNAH.

Says "Solid South" Is Dead.

From The Morning News (Dem.).

The Solid South is dead. The South is very much alive. It will continue to grow and prosper, but as a bulwark of the old-line Democratic Party it has ceased to be. The Republican Party can enter them with some hope of winning, and it can win without them.

This is not the conclusion drawn from the result of one day's balloting, but from the tendency of the times, the growth of the South industrially, the coming of outside capital into the South, the fading further into the past of events which for many years made the South a Democratic fort.

NEW ORLEANS, LA.

Holds Bigots Did Not Elect Hoover.

From The Times-Picayune (Ind, Dem.).

The one outstanding conclusion from Mr. Hoover's sweeping victory at the polls is that this is "a Republican year." The Democratic Party was up against the same tremendous "groundswell" that overwhelmed its Presidential ticket in 1920.

Despite the diverse explanations sure to be offered by the post-mortems in city clubs and crossroads stores, we think the Democracy need never regret its choice at Houston or waste time lamenting over "what might have been" if that choice had fallen upon another.

We find this consolation in the very impressive Hoover triumph—our next President does not owe his success to the religious fanatics and bigots who tried to stir religious bitterness and hatreds to medieval pitch.

He would have won decisively without them. The American people plainly made its decision upon other and more decent issues.

MOBILE, ALA.

For Ridding Party of Tammany.

From The Register (Dem.).

The effort made by the Democratic organization to build up a new and hurtful sectionalism in this country between urban and rural civilization was utterly foreign to the political philosophy of the founders of the Democratic Party.

The lesson is that the party must be freed of all suspicion of control by Tammany Hall. It must drive out the sordid spirits that have come South to commit it to policies and practices alien to its traditions. It must be rid of the Raskobs, the Hagues, the Olvaneys and others who have sought to tempt it into betrayals of fundamental tenets which democracy has warped into the very texture of American civilization, and the crushing defeat of Governor Smith means his leadership is at an end.

RICHMOND, VA.

Sees "Finality" in Decision.

From The Times Dispatch (Dem.)

The fact which glares at us on this particular day after election is that the people of the United States have indicated with a vigor and finality which is new to them in these effete times that they do not want and will not have a Catholic and a wet for President.

The revolt which swept the electoral vote to Hoover and killed off three Virginia Congressmen depended for its vitality and force on the twin issues of prohibition and religion. The overwhelming rout of Smith in the nation has obliterated both these issues.

WHEELING, W. VA.

Gloomy Over Democracy's Future.

From The Register (Ind. Dem.)

Hoover's smashing victory places the country on record as opposed to a Catholic President and in favor of prohibition as if no other issues counted.

With a wedge driven deep into the heretofore impregnable South, the future of the Democratic Party is both doubtful and dark. The farmers of the West are too imbued with Republicanism to give hope of agrarian strength.

The East is too self-sufficient to bother with minority parties. A Republican split, a new party, new issues, new principles, constitute the outstanding hope of the dissatisfied.

JACKSONVILLE.

Holds Prejudice Governed Decision.

From The Florida Times-Union (Dem.).

Prejudice rather than politics governed the making of the decision between the two rival candidates for the Presidency.

Turning to the election results nearer home, it will be noted that an unusually large vote was polled in Florida.

The political factors that made the Republican majority possible in this State are not likely to enter into future elections, so there still is abundant hope that the Democratic Party in Florida will regain and hold its former supremacy.

CHARLOTTE, N. C.

Calls Smith Nobler in Defeat.

From The Observer (Dem.).

No doubt thousands of Americans are revolving the thought in their minds today that Smith in defeat is a finer and even a nobler character than Smith as a candidate.

Nationally, all the people can accept the verdict in the magnificent spirit displayed by the defeated candidate. They can join in wishes for the health and happiness of Mr. Hoover, and they cannot only join in wishes for the success of his administration, but they can lend a hand in making it the success Hoover would desire.

CHATTANOOGA.

Deplores Religious Issue.

From The Times—(Ind. Dem.).

It is unfortunate that the religious issue should have cut so serious a figure in yesterday's voting. No intelligent man, Republican or Democrat, will deny that it is a very unhealthy condition when it may be said that no man of Catholic faith may hope to hold any office of high trust in the nation's government.

Just what effect defeat will have on the Democratic leadership is not apparent. It is not likely that they will go out of business, however, because there still remains a conscious feeling among even Republicans, whatever may be thought of it by recalcitrant Democrats, that there still remains a necessity for the existence of two major parties.

DALLAS, TEXAS.

'Mr. Hoover a Worthy Foeman.'

From The Dallas News (Dem.).

Governor Smith made a gallant campaign under handicaps which probably no man could have overcome and he discussed such subjects as the contest involved with a candor and courage that have never been excelled and that may be commended to all political aspirants in the future.

And if he was ocercome he was overcome by a man whose character and achievements save his defeat from ignominy. Mr. Hoover was a worthy foeman. He will serve the country faithfully and intelligently, and bring to the duties and tremendous responsibilities of the great office to which he has been elected a mind trained to the consideration of difficult problems and a soul consecrated to service.

SALT LAKE CITY.

Calls it Prohibition Victory.

From The Salt Lake Tribune (Rep.).

The great Republican victories of 1920 and 1924 have been duplicated, if not put entirely in the shade, by the result of the Presidential campaign this year, for the Republicans appear to have retained control in their strongholds in the Northern, Central and Far Western States, and have also carried three or four of the Border States and to have broken into the Solid South.

The chief cause of the tremendous Democratic disaster was the prohibition issue. The Democratic candidate championed the cause of those who do not believe that prohibition prohibits and who are bent on either repealing or amending both the Eighteenth Amendment and the Volstead Act.

LOS ANGELES.

Victor Has "Difficult Problems."

From The Los Angeles Times (Ind. Rep.).

President Hoover will go into office with the best equipment for the post ever possessed by any President, a knowledge of the workings of the Government second to none, and a knowledge of world affairs and of international relations superior to that of two-thirds of the world's trained diplomats. He has difficult problems to face and solve them. If he has trouble it will be with some of the politicians of his own and the opposition party.

SAN FRANCISCO.

Predicts Great Achievements.

From The Chronicle (Ind.).

The people have not failed. They had their opportunity to take as President a man of superlative equipment and training for that great office and they have seized upon him.

The ballot proves what we believed before Mr. Hoover's nomination. The people of this country, after watching Mr. Hoover at the succession of great tasks thrust upon him since 1914, have come to believe in him as they believe in few other men.

We predict that Herbert Hoover will enroll his name with those of the greatest Presidents the nation has had. We foresee under his guidance a constructive period likely to eclipse anything of its kind that has gone before. He is a constructive man. He will, we believe, drive so forcefully at the tasks now before the nation that the end of his eight years as President will find us looking back on an era of prodigious achievement.

PORTLAND, ORE.

Says Party Record Aided Hoover.

From The Oregonian (Ind.-Rep.).

Unparalleled confidence in the character, ideals and political principles of Herbert Hoover has been expressed by the people of the United States in a manner beyond dispute by their votes. The great results of Republican administration during the last seven and a half years gave hi man initial claim that attracted to him not only regular Republicans, but many independent voters who judge a candidate by his party's achievement and by his program for the fuutre. Several strong currents of opinion, rather than those on which parties divide, ran in Hoover's favor and contributed much to Smith's crushing defeat, but it was Hoover the man that was the irresistible attraction.

SPOKANE.

Declares Smith Blundered.

From The Spokesman Review (Ind. Rep.).

Smith's campaign was not conducted with skill or understanding. His affronting telegram to the Houston Convention was a blunder. His choice of John Raskob for Chairman of the National Committee was another. There was no need for the frequent affronts that he and Raskob gave the South after his nomination.

They cracked the whip where they should have extended the hand of conciliation. Yet another blunder was Smith's too eager bid on his Western tour for the farm bloc element and his solicitation for the La Follette following. The result was failure to win the corn belt and Wisconsin, and the resulting loss of New York and industrial States of the Atlantic seaboard.

HOOVER ASKS UNITY IN NATION'S SERVICE

Continued from Page 1, Column 7.

acknowledge the Governor's message.

Sends Reply to President.

While the message to the New York Executive was being flashed East, a telegram from President Coolidge, expressing his pleasure over the victory, was delivered to Mr. Hoover. He replied immediately, saying the result of the election was an endorsement of the Coolidge Administration. The message follows:

Stanford University, Cal., Nov. 7.
The President, the White House, Washington.

I am grateful for your message and I am proud of the endorsement which the American people have given to your Administration.

HERBERT HOOVER.

The text of one other of the hundreds of messages wired by Mr. Hoover to friends and well wishers throughout the nation was made public. It was to Senator Joseph T. Robinson of Arkansas, defeated Democratic candidate for the Vice Presidency. Late last night Senator Robinson had wired his congratulations to Mr. Hoover. Mr. Hoover's answer was as follows:

Stanford University, Cal., Nov. 7, 1928.
Hon. Joseph T. Robinson, Little Rock, Ark.

I deeply appreciate your telegram of congratulations and good wishes. HERBERT HOOVER.

Among others to whom Mr. Hoover expressed by telegraph his thanks for congratulations were Secretary Mellon, Secretary Kellogg, Charles Evans Hughes, Senator Borah and Vice President Dawes.

Likely to Go Fishing.

Mr. Hoover has made no plans for leaving California at least for some weeks to come. It is probable he will later go on fishing trips and the best guess is that he will start East in time to be in Washington for the Christmas holidays. After Christmas he will probably go South to remain until his inauguration. Both Florida and North Carolina have been mentioned as States he may visit and it is also reported that Texas will invite him for a stay of two or three weeks of the period between New Year's and inauguration day.

It can be stated officially that Mr. Hoover is contemplating a simple inauguration. Replying to one of the newspaper men who asked him what kind of an inauguration he favored, Mr. Hoover said:

"The simplest possible, an inauguration as simple as any in the history of the country."

Bright and early this morning the photographers who have been accompanying Mr. Hoover over the country appeared at his home, prepared to add some hundreds more to the photographs in their collections. But he was not having his picture taken today. He sent word he thought enough pictures have been taken for the time being and that for a few days at least he would have to be excused from posing.

Continuing the Great Davega Sale During Which You

SAVE $53.75

Just Received! 100 More New 1929

ELECTRIC Radiola 18

With Famous Built-in Super-power MAGNETIC SPEAKERS

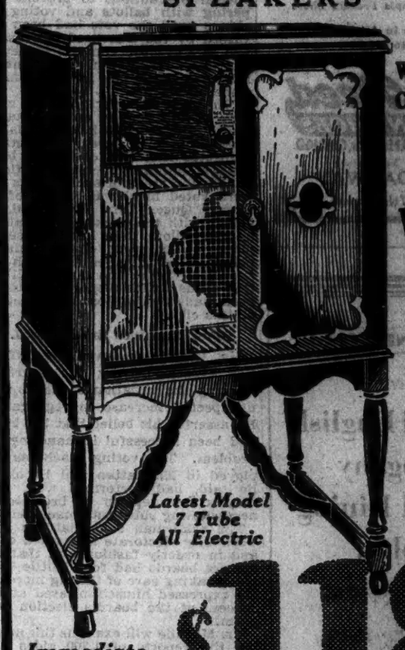

IN THIS WONDERFUL CONSOLE BY KNICKERBOCKER

Value of Outfit $172.50

DAVEGA SPECIAL SALE PRICE

Latest Model 7 Tube All Electric

Immediate Delivery! If you shop early!

$118.75 Less Tubes

40 WEEKS TO PAY

Here's What You Get!

Radiola 18, Former List Price	$115.00
Console by Knickerbocker. Value	40.00
Built-in Latest Type Speaker	15.00
Aerial Equipment	2.50
Total Value.	$172.50
Davega's Price	118.75
YOU SAVE	$53.75

DELIVERED FREE During This Special Sale!

A smashing value made possible by Davega's tremendous buying power. We have just received 100 more of these outfits and priced them for quick clearance! There's nothing like this for value on the radio market today! It's unbeatable! Shop early! Come in and hear the fine tone and see the beautiful cabinet work of the famous Radiola 18 electric radio in a console by Knickerbocker. This is an exclusive Davega offer! Nowhere else in the town can you get this amazing bargain!

DAVEGA SELLS THE BEST IN RADIO

DAVEGA

New York's Leading Dependable Radio Shops

*15 CORTLANDT ST.
303 BROADWAY
**831 BROADWAY
*111 EAST 42D ST.
*162 WEST 42D ST.
*125 WEST 125TH ST.
*653 WEST 181ST ST.
1011 SOUTHERN BLVD.
*120 E. FORDHAM RD.
Newark Store Military Park Bldg.
*60 PARK PLACE

(IF YOU CAN'T COME IN PERSON—SEND COUPON BELOW)

DAVEGA, 302 Broadway, New York City.
Gentlemen—I would like to learn more about your offer on the new Radiola Electric Radio. Send a representative to my home
On .....
Name .....
Address .....
1 on a .....
My Phone No. T.11-8

49 Years of Helping New Yorkers Keep Healthy and Happy
**OPEN MON. & WED. EVES. *OPEN EVENINGS.

ADVERTISEMENT.

Fruits and vegetables are bearers of health

Eat them, cooked and raw, each day

ONE of the country's leading food scientists was asked what rule he could give for healthy eating. "This would be my first rule," he said. "Eat at least one raw salad (vegetable) and at least one raw fruit each day. In addition to that, eat at least one cooked vegetable and one cooked fruit each day. Rotate the fruits and vegetables with season, price and taste."

He went on immediately to emphasize the value of sugar in making fruits and vegetables palatable and enjoyable. People no longer need feel that a meal has to be unenjoyable in order to be healthful. In fact, the opposite is true. It is of great importance to the health of the body to enjoy the right foods as well as to eat them. And sugar is nature's most perfect flavor, the adder of zest and pleasure to eating. Many of the most healthful fruits, for example, would be almost uneatable without sugar. Adding sugar makes the harsh fruit acids delightful to the taste. It does not injure or change in any way the beneficial health qualities of the fruits. And the good cook knows that nearly every vegetable has its flavor improved when sugar is used in cooking.

Successful cookery and health-giving diets revolve around sugar. Sugar in the kitchen and on the table can be so useful in promoting health and good digestion. What, for example, is so enjoyable and refreshing as fresh grapefruit, sweetened to taste? It is important to eat fruits and vegetables daily and to enjoy them. The Sugar Institute.

THE DIFFICULTIES, DANGERS AND DISCOVERIES of the Byrd expedition in its exploration of the great Antarctic region will be described by Commander Byrd himself exclusively in New York in The New York Times. A staff correspondent of The Times with Commander Byrd will also report the progress of the party.—Advt.

SILO'S

45th St. and Vanderbilt Ave.
ESTABLISHED 1879

WILL SELL AT UNRESTRICTED PUBLIC AUCTION
Today (Thursday), Friday & Saturday, at 2 P. M. Each Day

An Interesting Group of
Antique French Furniture
TOGETHER WITH OTHER
ANTIQUE & MODERN
Household Furnishings, etc.
BY ORDER OF
Mr. A. S. Maurice
ALSO
J. P. Berman
Miss Julia Hoyt
and others

ON EXHIBITION TO SALE TIME

JAMES P. SILO, Auctioneer
40 East 45th Street

Latest Tabulation of the Election Returns in the City, State and Nation

PRESIDENT.

STATE SUMMARY.

	Smith, Dem.	Hoover, Rep.	E. D. Miss'g.
N. Y. City	1,153,590	704,957	...
Up-State	924,410	1,469,802	28
Total	2,078,000	2,174,759	...

Plurality for Hoover, 96,759, with 28 election districts missing out of 8,267.

CITY VOTE.

BOROUGH SUMMARY.

Borough.	Smith, Dem.	Hoover, Rep.	E. D. Miss'g.
Manhattan	315,019	185,904	...
Bronx	231,820	98,041	...
Brooklyn	393,185	238,332	...
Queens	184,878	158,456	...
Richmond	28,693	24,624	...
Total	1,153,590	704,957	...

Plurality for Smith, 448,633.

PRESIDENT.

UP-STATE VOTE.

County.	Smith, Dem.	Hoover, Rep.	E. D. Miss'g.
Albany	62,658	48,991	0
Allegany	3,469	15,302	0
Broome	19,629	39,342	1
Cattaraugus	10,049	22,109	0
Cayuga	11,896	19,787	0
Chautauqua	13,220	38,187	0
Chemung	12,195	25,014	0
Chenango	3,971	13,981	0
Clinton	10,690	7,704	1
Columbia	6,383	14,015	1
Cortland	3,688	11,958	0
Delaware	4,349	16,205	0
Dutchess	16,315	26,097	4
Erie	125,422	143,671	0
Essex	5,283	10,428	0
Franklin	9,536	9,342	0
Fulton	5,706	14,949	0
Genesee	5,147	13,143	0
Greene	4,461	9,448	0
Hamilton	917	1,362	0
Herkimer	10,615	18,602	0
Jefferson	13,146	25,930	0
Lewis	3,921	6,871	0
Livingston	5,513	11,518	0
Madison	5,216	14,223	0
Monroe	73,423	99,244	0
Montgomery	9,698	14,940	0
Nassau	40,062	70,685	0
Niagara	16,696	33,098	0
Oneida	37,076	44,256	0
Onondaga	54,398	75,755	1
Ontario	9,004	18,634	0
Orange	19,007	37,191	0
Orleans	3,557	8,327	5
Oswego	11,701	21,783	0
Otsego	6,101	18,422	0
Putnam	2,278	4,534	0
Rensselaer	32,938	32,222	0
Rockland	9,757	15,658	0
St. Lawrence	19,491	27,755	0
Saratoga	12,173	19,390	0
Schenectady	21,218	29,269	0
Schoharie	2,969	6,805	0
Schuyler	1,724	5,212	0
Seneca	3,882	7,754	0
Steuben	10,585	27,895	0
Suffolk	20,555	41,154	0
Sullivan	5,187	10,299	0
Tioga	2,776	9,955	0
Tompkins	5,048	14,303	0
Ulster	11,021	18,619	27
Warren	6,782	11,695	0
Washington	7,221	15,490	0
Wayne	5,324	18,166	0
Westchester	80,299	109,396	0
Wyoming	4,046	10,882	0
Yates	1,940	7,376	0
Total	924,410	1,469,802	28

GOVERNOR.

STATE SUMMARY.

	Roosevelt. Dem.	Ottinger, Rep.	E. D. Miss'g.
N. Y. City	1,122,493	720,436	2
Up-State	984,577	1,355,558	53
Total	2,107,070	2,075,994	55

Plurality for Roosevelt 31,076, with 55 election districts missing out of 8,267.

CITY VOTE.

BOROUGH SUMMARY.

Borough.	Roosevelt. Dem.	Ottinger, Rep.	E. D. Miss'g.
Manhattan	315,694	185,487	0
Bronx	210,088	114,883	1
Brooklyn	372,503	267,667	1
Queens	201,590	137,079	0
Richmond	22,618	15,370	0
Total	1,122,493	720,436	2

Plurality for Roosevelt, 402,057, with 2 election districts missing out of 3,493.

GOVERNOR.

UP-STATE VOTE.

County.	Roosevelt. Dem.	Ottinger. Rep.	E. D. Miss'g.
Albany	63,404	48,342	...
Allegany	4,051	14,426	1
Broome	20,395	34,747	9
Cattaraugus	11,268	20,432	...
Cayuga	12,561	19,034	...
Chautauqua	15,226	35,158	...
Chemung	13,609	23,140	...
Chenango	4,280	12,529	...
Clinton	9,406	7,999	...
Columbia	7,563	12,181	...
Cortland	4,348	10,871	...
Delaware	6,053	13,588	...
Dutchess	18,995	26,051	...
Erie	128,875	136,868	2
Essex	5,297	9,608	...
Franklin	8,984	8,946	...
Fulton	6,476	13,979	...
Genesee	5,728	11,465	...
Greene	5,211	8,522	...
Hamilton	906	928	...
Herkimer	11,537	17,158	...
Jefferson	14,327	23,032	...
Lewis	4,213	6,151	...
Livingston	10,113	10,978	...
Madison	5,968	13,129	...
Monroe	78,868	90,830	...
Montgomery	10,161	13,608	...
Nassau	44,990	65,389	...
Niagara	18,127	30,913	...
Oneida	40,352	41,874	...
Onondaga	56,199	72,990	1
Ontario	8,521	15,266	...
Orange	21,161	34,599	...
Orleans	3,929	9,218	...
Oswego	12,055	20,729	...
Otsego	7,445	16,019	...
Putnam	2,684	4,076	...
Rensselaer	33,067	31,974	...
Rockland	10,318	14,484	...
St. Lawrence	20,359	19,333	20
Saratoga	12,716	18,333	...
Schenectady	22,402	27,077	...
Schoharie	3,660	5,970	...
Schuyler	2,330	4,565	...
Seneca	4,317	7,346	...
Steuben	11,963	26,070	...
Suffolk	22,301	37,992	...
Sullivan	6,850	9,162	...
Tioga	3,471	8,826	...
Tompkins	6,195	13,283	...
Ulster	14,678	19,247	20
Warren	7,086	10,535	...
Washington	7,445	14,690	...
Wayne	6,195	16,858	...
Westchester	91,481	97,941	...
Wyoming	4,496	10,001	...
Yates	2,414	6,598	...
Total	962,515	1,351,477	64

UNITED STATES SENATOR.

STATE SUMMARY.

	Copeland. Dem.	Houghton. Rep.	E.D. Miss'g.
N. Y. City	1,160,028	620,047	3
Up-State	858,590	1,329,548	215
Total	2,013,618	1,949,595	218

Plurality for Copeland, 64,023, with 218 districts missing out of 8,267.

CITY VOTE.

BOROUGH SUMMARY.

Borough.	Copeland. Dem.	Houghton. Rep.	E.D. Miss'g.
Manhattan	312,609	175,922	0
Bronx	230,272	7,7345	2
Brooklyn	405,029	224,239	1
Richmond	14,370	9,938	0
Queens	197,748	132,603	0
Total	1,160,028	620,047	3

Plurality for Copeland, 539,981, with 3 election districts missing out of 3,493.

UNITED STATES SENATOR.

UP-STATE VOTE.

County.	Copeland. Dem.	Houghton. Rep.	E.D. Miss'g.
Albany	48,162	40,131	...
Allegany	2,801	14,426	14
Broome	17,880	41,891	9
Cattaraugus	10,435	20,433	...
Cayuga	11,813	18,827	...
Chautauqua	12,910	35,047	...
Chemung	12,705	22,956	...
Chenango	4,556	12,187	...
Clinton	9,103	7,810	3
Columbia	5,578	9,568	7
Cortland	3,934	10,728	...
Delaware	5,441	12,927	...
Dutchess	16,671	26,871	4
Erie	115,575	139,889	...
Essex	3,777	7,621	9
Franklin	9,003	8,526	...
Fulton	4,212	10,294	24
Genesee	5,326	12,515	...
Greene	4,191	6,858	3
Hamilton	763	917	2
Herkimer	10,423	17,395	...
Jefferson	12,666	22,760	...
Lewis	3,639	5,793	...
Livingston	5,586	11,111	...
Madison	5,470	12,938	...
Monroe	59,480	84,431	...
Montgomery	10,194	13,810	...
Nassau	39,079	67,510	...
Niagara	16,226	30,141	5
Oneida	37,405	43,452	...
Onondaga	51,865	72,170	4
Ontario	7,740	14,013	...
Orange	19,874	34,747	...
Orleans	2,635	5,625	15
Oswego	11,077	20,390	1
Otsego	8,109	15,517	...
Putnam	2,316	4,242	11
Rensselaer	31,722	31,500	...
Rockland	10,215	15,083	...
St. Lawrence	4,658	7,995	54
Saratoga	11,799	18,017	...
Schenectady	20,741	28,511	...
Schoharie	3,724	5,780	...
Schuyler	1,985	4,518	5
Seneca	4,215	7,220	...
Steuben	10,901	27,896	...
Suffolk	19,771	38,080	...
Sullivan	7,041	8,339	...
Tioga	3,073	8,787	...
Tompkins	5,309	13,739	...
Ulster	11,021	18,615	27
Warren	6,497	10,094	...
Washington	6,453	13,226	6
Wayne	5,610	16,836	...
Westchester	78,482	107,712	...
Wyoming	1,649	4,476	23
Yates	2,074	6,601	...
Total	853,590	1,329,548	215

LIEUTENANT GOVERNOR.

STATE SUMMARY.

	Lehman. Dem.	Lockwood. Rep.	E.D. Miss'g
N. Y. City	1,166,773	651,747	2
Up-State	831,139	1,256,618	538
Total	1,997,912	1,908,365	540

Plurality for Lehman, 89,547 with 540 election districts missing out of 8,267.

CITY VOTE.

BOROUGH SUMMARY.

Borough.	Lehman. Dem.	Lockwood. Rep.	E.D. Miss'g
Manhattan	321,914	168,894	0
Bronx	227,807	86,284	1
Brooklyn	395,536	234,496	1
Queens	191,466	141,216	0
Richmond	30,050	20,857	0
Total	1,166,773	651,747	2

Plurality for Lehman, 515,026, with 2 election districts missing out of 3,493.

STATE CONTROLLER.

STATE SUMMARY.

	Tremaine. Dem.	Crowley. Rep.	E.D. Miss'g.
N. Y. City	1,143,127	641,814	1
Up-State	768,239	1,201,174	788
Total	1,911,366	1,842,988	789

Plurality for Tremaine 68,378 with 788 districts missing out of 8,267.

CITY VOTE.

BOROUGH SUMMARY.

Borough.	Tremaine. Dem.	Crowley. Rep.	E.D. Miss'g.
Manhattan	310,120	172,354	0
Bronx	222,762	82,220	0
Brooklyn	387,440	228,376	1
Queens	192,134	138,616	0
Richmond	30,671	20,248	0
Total	1,143,127	641,814	1

Plurality for Tremaine, 501,313, with 1 election district missing out of 3,493.

ATTORNEY GENERAL.

STATE SUMMARY.

	Conway. Dem.	Ward. Rep.	E.D. Miss'g.
N. Y. City	1,139,062	637,497	2
Up-State	772,893	1,236,699	708
Total	1,911,955	1,873,196	710

Plurality for Conway, 38,759, with 710 districts missing out of 8,267.

CITY VOTE.

BOROUGH SUMMARY.

Borough.	Conway. Dem.	Ward. Rep.	E.D. Miss'g
Manhattan	309,846	174,178	1
Bronx	215,135	80,338	1
Brooklyn	392,647	226,249	1
Queens	191,444	136,176	0
Richmond	30,290	20,556	0
Total	1,139,062	637,497	2

Plurality for Conway, 501,565 with 2 election districts missing out of 3,493.

Governors Elected

DEMOCRATS

Arkansas	Harvey Parnell
Colorado	*William H. Adams
Florida	Doyle E. Carlton
Georgia	*L. G. Hardman
Montana	*John E. Erickson
New York	Franklin D. Roosevelt
North Carolina	O. Max Gardner
South Dakota	*William J. Bulow
Tennessee	*Henry H. Horton
Texas	*Dan Moody
Utah	*George H. Dern

REPUBLICANS

Arizona	John C. Phillips
Connecticut	*John H. Trumbull
Delaware	C. Douglass Buck
Idaho	*H. C. Baldridge
Illinois	Louis L. Emmerson
Indiana	Harry G. Leslie
Iowa	*John Hammill
Kansas	Clyde M. Reed
Massachusetts	Frank Allen
Michigan	*Fred W. Green
Minnesota	*T. Christianson
Missouri	Henry S. Caulfield
Nebraska	Arthur J. Weaver
New Hampshire	C. W. Tobey
New Jersey	Morgan F. Larson
New Mexico	*Richard C. Dillon
North Dakota	George F. Shafer
Ohio	Myers Y. Cooper
Rhode Island	*Norman S. Case
Vermont	*John E. Weeks
Washington	*Roland H. Hartley
West Virginia	William G. Conley
Wisconsin	Walter J. Kohler

*Re-elected.

COURT OF APPEALS.

STATE SUMMARY.

	Crouch. Dem.	Hubbs. Rep.	E.D. Miss'g.
N. Y. City	1,083,353	602,207	1
Up-State	738,871	1,270,989	916
Total	1,822,224	1,873,196	917

Plurality for Hubbs 50,972, with 917 districts missing out of 8,267.

CITY VOTE.

BOROUGH SUMMARY.

Borough.	Crouch. Dem.	Hubbs. Rep.	E.D. Miss'g.
Manhattan	308,218	173,147	...
Bronx	220,860	83,572	1
Brooklyn	384,268	229,369	...
Queens	139,900	95,886	...
Richmond	30,107	20,233	...
Total	1,083,353	602,207	1

Plurality for Crouch 481,046 with 1 election district missing out of 3,493.

SUPREME COURT—1ST DISTRICT.

	Schmuck Dem.	Ansorge Rep.
New York	313,100	170,574
Bronx	227,220	76,755
Total	540,320	247,329

Plurality for Schmuck, 292,991 with one election district missing.

SUPREME COURT—SECOND DISTRICT.

County.	Byrne, Dem.	Peters. Rep.
Kings	389,174	226,050
Queens	189,534	135,508
Richmond	30,332	20,511
Nassau	38,078	38,193
Suffolk	18,741	29,228
Total	665,879	480,487

Plurality for Byrne, 176,392, with one election district missing out of 1,943.

MUNICIPAL COURT JUSTICES.

New York County.

Second District—Kunstler, Dem., 28,040; Ellman, Rep., 13,084. Plurality for Kunstler, 24,956.

Third District—Dineen, Dem., 35,561; Weinrob, Rep., 10,797. Plurality for Dineen, 24,604.

Fourth District—Katzenstein, Dem., 25,574; Henkel, Rep., 9,747. Plurality for Katzenstein, 15,827.

Bronx County.

First District—Keating, Dem., 73,422; Schwartz, Rep., 29,056; Bezouska, Soc., 5,926. Plurality for Keating, 43,366.

Richmond County.

First District—Boylan, Dem., 17,767; Richardson, Rep., 10,039. Plurality for Boylan, 7,728.

DISTRICT ATTORNEY.

Richmond County.

Fach, Dem., 31,529; Levy, Rep., 17,781. Plurality for Fach, 13,748.

QUEENS BOROUGH PRESIDENT.

A.D.	Patten. Dem.	Harvey. Rep.
1	25,817	12,426
2	22,111	16,082
3	29,519	23,898
4	30,238	21,860
5	31,135	33,992
6	16,964	24,323
Total	164,784	168,461

Plurality for Harvey, 3,680.

CITY VOTE—CONGRESS.

Manhattan.

District.	
11—Prall (Dem.), 44,632; Simonson (Rep.), 22,129; Dearing (Soc.), 564. Plurality for Prall 22,503.	
12—Dickstein (Dem.), 14,792; Beier (Rep.), 3,821; Beardsley (Soc.), 766. Plurality for Dickstein, 11,471.	
13—Sullivan (Dem.), 15,961; Rosenberg (Rep.), 4,072; E. Claessens (Soc.), 630. Plurality for Sullivan, 11,889.	
14—Sirovich (Dem.), 16,408; Ullman (Rep.), 11,093; A. Claessens (Soc.), 1,706. Plurality for Sirovich, 5,315.	
15—Boylan (Dem.), 30,537; Kaplan (Rep.), 8,250; Hughes (Soc.), 638. Plurality for Boylan, 22,857.	
16—O'Connor (Dem.), 28,468; Panzer (Rep.), 12,301; Fine (Soc.), 810. Plurality for O'Connor, 16,167.	
17—Bertolheimer (Dem.), 32,697; Pratt (Rep.), 36,140; Mailley (Soc.), 1,461. Plurality for Pratt, 3,443.	
18—Carew (Dem.), 29,551; Katzen (Rep.), 9,563; Volk (Soc.), 774. Plurality for Carew, 19,988.	
19—Bloom (Dem.), 47,639; Steinhardt (Rep.), 30,593; Crosswaith (Soc.), 2,266. Plurality for Bloom, 17,154.	
20—Dickstein (Dem.), 10,878; LaGuardia (Rep.), 12,022; Caspe (Soc.), 377. Plurality for LaGuardia, 1,144.	
21—Weller (Dem.), 56,518; Johnson (Rep.), 44,827; Brown (Soc.), 3,914. Plurality for Weller, 11,691.	
22—Griffin (Dem.), 34,899; Burke (Rep.), 12,872; Dewitt (Soc.), 1,483. Plurality for Griffin, 22,027.	

Bronx.

22—Oliver (Dem.), 127,982; Spitz (Rep.), 52,214; Gisnet (Soc.), 9,361. Plurality for Oliver, 75,768.	
24—Fitzgerald (Dem.), 62,839; Fairchild (Rep.), 25,896; Fainken (Soc.), 6,783. Plurality for Fitzgerald, 36,943.	

Brooklyn.

3—Lindsay (Dem.), 27,130; Niconia, (Rep.), 9,332; Wolf (Soc.), 1,125; Plurality for Lindsay, 17,806.	
4—Cullen (Dem.), 34,362; Winnie (Rep.), 10,541; Bromberg (Soc.), 807. Plurality for Cullen, 23,821.	
5—Black (Dem.), 40,651; Lee (Rep.), 24,775; Smith (Soc.), 2,261. Plurality for Black, 14,876.	
6—Somers (Dem.), 71,151; Lotsch (Rep.), 53,353; Riley (Soc.), 7,031. Plurality for Somers, 17,798.	
7—Quayle (Dem.), 30,360; Gehris (Rep.), 13,318; Oneal (Soc.), 2,007. Plurality for Quale, 17,042.	
8—Carley (Dem.), 107,185; Blank (Rep.), 65,189; Feigenbaum (Soc.), 10,553. Plurality for Carley, 41,996.	
9—O'Connell (Dem.), 34,965; Wagner (Rep.), 26,920; Robinson (Soc.), 2,041. Plurality for O'Connell, 8,045.	
10—Celler (Dem.), 30,948; Bushell (Rep.), 18,325; Shiplacoff (Soc.), 3,630. Plurality for Celler, 12,623.	

Queens.

1—Cuff (Dem.), 27,272; Bacon (Rep.), 21,602; Christenson (Soc.), 274. Plurality for Bacon, 330.	
2—Brunner (Dem.), 156,579; Vissi (Rep.), 78,822; Weil (Soc.), 2,291; Klein (Ind.), 1,390. Plurality for Brunner, 57,817.	
3—Kinsley (Dem.), 57,081, Gautier (Rep.) 25,208, Polstein (Soc.) 2,993. Plurality for Kinsley, 31,726.	

Brooklyn.

1—Cline (Dem.), 10,674, Benedict (Rep.) 6,696, Belsky (Soc.) 537. Plurality for Cline, 3,978.	
2—Hearn (Dem.), 40,756, Marcus (Rep.) 27,990, Tuvim (Soc.) 4,238. Plurality for Hearn, 12,361.	
3—Gillen (Dem.) 9,726, Von Tergiau (Rep.) 2,413; Zwirn (Soc.), 216. Plurality for Gillen, 7,313.	
4—Dineen (Dem.) 11,270, Ashton (Rep.) 3,879, Baron (Soc.) 792. Plurality for Dineen, 7,391.	
5—Cooney (Dem.) 12,232, Curth (Rep.) 10,808, Levinson (Soc.) 629. Plurality for Cooney, 1,444.	
6—Schwartzwald (Dem.) 9,161, Beldock (Rep.) 6,106, Greenblatt (Soc.) 1,099. Plurality for Schwartzwald, 2,995.	
7—Howard (Dem.) 12,429, Boyle (Rep.) 5,330 Sadoff (Soc.) 494. Plurality for Howard, 7,159.	
8—Sweeney (Dem.) 11,685, Kenneke (Rep.) 2,920, Dubno (Soc.) 168. Plurality for Sweeney, 8,743.	
9—Tonry (Dem.) 33,797, Edwards (Rep.) 22,728, Brost (Soc.) 1,803. Plurality for Tonry, 11,069.	
10—McCreery (Dem.) 33,797, Bass (Rep.) 10,703, Goldberg (Soc.) 593. Plurality for McCreery, 23,094.	
11—Coughlin (Dem.) 17,866, Russell (Rep.) 13,849, Spitzer (Soc.) 944. Plurality for Coughlin, 4,047.	
12—Moran (Dem.) 18,615, Archibald (Rep.) 10,105, Jelisma (Soc.) 750. Plurality for Moran, 8,510.	
13—Breitenbach (Dem.) 7,532, Peluso (Rep.) 2,742, Malkman (Soc.) 449. Plurality for Breitenbach, 4,790.	
14—Nathanson (Dem.) 8,446, DePiano (Rep.) 2,811, Mesmer (Soc.) 852. Plurality for Nathanson, 5,635.	
15—Doyle (Dem.) 10,963, Murphy (Rep.) 3,936, Smith (Soc.) 240. Plurality for Doyle, 6,727.	
16—Bunyard (Dem.), 35,479; Curley (Rep.), 15,634, Stoller (Soc.) 3,042. Plurality for Bungard, 21,845, with one election district missing.	
17—McBride (Dem.) 10,636, Story (Rep.) 17,223, Sacarino (Soc.) 884. Plurality for Story, 1,577.	
18—Steingut (Dem.) 32,103, Rappoport (Rep.) 20,267, Axelrad (Soc.) 4,291. Plurality for Steingut, 11,836.	
19—Ambro (Dem.) 7,261, Moshringer (Rep.) 3,602, DiBiasi (Soc.) 543. Plurality for Ambro, 3,679.	
20—Miller (Dem.) 16,030, Koch (Rep.) 13,028; Greenberg (Soc.) 918. Plurality for Miller, 3,002.	
21—Esquirol (Dem.) 23,682, Dyckman (Rep.) 24,515, Eilen (Soc.) 2,117. Plurality for Esquirol, 1,147.	
22—Livingston (Dem.) 19,652, Montrose (Rep.) 11,319, Shapiro (Soc.) 2,479. Plurality for Livingston, 6,333.	
23—Cohen (Dem.) 7,306, Epstein (Rep.) 3,317, Goldberg (Soc.) 2,288. Plurality for Cohen, 3,987.	

Queens.

1—Deutschman (Dem.) 27,783, Patane (Rep.) 9,741, Steinberger (Soc.) 431. Plurality for Deutschman, 18,052.	
2—Handel (Dem.) 25,655, Batterson (Rep.) 15,235, Blanshard (Soc.) 562. Plurality for Handel, 10,420.	
3—Posthauer (Dem.) 34,586, Gray (Rep.) 18,000, Palm (Soc.) 572. Plurality for Posthauer, 16,586.	
4—Ryan (Dem.), 45,936; Hunt (Rep.), 49,935; Zametkin (Soc.), 670. Plurality for Hunt, 3,999.	
5—Fitzgerald (Dem.) 35,045, Dieffenbach (Rep.) 28,890, Welsch (Soc.) 262. Plurality for Fitzgerald, 6,155.	
6—Gallagher (Dem.), 20,709, Pollard (Rep.) 20,189, Anderson (Soc.) 266. Plurality for Gallagher, 520.	

Richmond.

1—Hannigan (Dem.) 16,298, Kavanagh (Rep.) 10,095, Christensen (Soc.) 231. Plurality for Hannigan, 6,203.	
2—Vaughan (Dem.) 14,055, Gatz (Rep.) 9,219, Jacobson (Soc.) 156. Plurality for Vaughan, 4,836.	

NEW JERSEY—PRESIDENT.

County.	Smith. Dem.	Hoover. Rep.	E. D. Miss'g.
Atlantic	19,517	36,875	0
Bergen	21,462	60,876	98
Burlington	9,324	26,968	6
Camden	32,062	76,782	0
Cape May	4,028	11,864	0
Cumberland	8,129	14,577	2
Essex	117,986	165,573	4
Gloucester	6,110	24,259	3
Hudson	152,652	99,407	0
Hunterdon	4,059	11,476	1
Mercer	27,908	40,782	2
Middlesex	35,003	38,730	0
Monmouth	24,404	47,142	0
Morris	13,567	28,922	11
Ocean	4,351	11,791	2
Passaic	47,158	57,710	0
Salem	2,963	12,162	0
Somerset	8,122	16,380	0
Sussex	3,027	9,062	0
Union	57,608	68,214	0
Warren	5,196	13,345	0
Total	585,536	883,298	131

NEW JERSEY—U. S. SENATOR

County.	Edwards. Dem.	Kean. Rep.	E. D. Miss'g.
Atlantic	16,956	35,264	0
Bergen	27,716	46,899	108
Burlington	9,216	28,231	8
Camden	32,043	71,940	0
Cape May	3,896	10,296	0
Cumberland	8,600	22,198	2
Essex	112,845	152,477	4
Gloucester	6,318	21,078	3
Hudson	152,908	93,225	0
Hunterdon	4,994	9,540	1
Mercer	27,911	36,666	2
Middlesex	32,909	35,378	0
Monmouth	24,776	41,928	0
Morris	13,489	25,332	11
Ocean	3,677	10,267	2
Passaic	46,323	54,468	0
Salem	3,564	10,438	0
Somerset	7,698	14,778	0
Sussex	3,588	7,043	0
Union	58,729	61,693	0
Warren	6,365	11,300	0
Total	584,620	795,519	131

CITY VOTE—STATE SENATORS.

Manhattan.

Dist.	
12—Quinn (Dem.), 27,140; Sadoff (Rep.), 6,030; Goldowsky (Soc.), 785. Plurality for Quinn, 21,110.	
13—Burchill (Dem.), 35,497; Kearney (Rep.), 9,465; Hughan (Soc.), 750. Plurality for Burchill, 26,032.	
14—Downing (Dem.), 26,648; Desmoni (Rep.), 10,381; Lee (Soc.), 2,319. Plurality for Downing, 16,267.	
15—Buckley (Dem.), 47,043; Boehm (Rep.), 40,129; Hansome (Soc.), 2,376. Plurality for Buckley, 6,914.	
16—Sheridan (Dem.), 34,495; Cohen (Rep.), 11,004; Lans (Soc.), 863. Plurality for Sheridan, 23,491.	
17—Greenspan (Dem.), 30,795; Hofstadter (Rep.), 34,290; Weil (Soc.), 1,815. Plurality for Hofstadter, 3,495.	
18—Kennedy (Dem.), 28,835; Fitzgerald (Rep.), 9,023; McMullen (Soc.), 505. Plurality for Kennedy, 19,809.	
19—O'Brien (Dem.), 26,394; Murphy (Rep.), 16,760; Hansome (Soc.), 1,760. Plurality for O'Brien, 7,625.	
20—Feld (Dem.), 48,149; Palmer (Rep.), 36,068; Mikol (Soc.), 3,329. Plurality for Feld, 12,081.	

Bronx.

21—Shackno (Dem.), 61,254; Grieve (Rep.), 22,581; Deutsch (Soc.), 3,127. Plurality for Shackno, 38,673.	
22—Antin (Dem.), 43,107; Geist (Rep.), 11,288; Orr (Soc.), 6,335. Plurality for Antin, 31,819.	
23—Dunnigan (Dem.), 117,443; Fayles (Rep.), 46,561; Murphy (Soc.), 6,472. Plurality for Dunnigan, 70,882.	

Brooklyn.

4—Kleinfeld (Dem.), 114,125; Sweet (Rep.), 60,509; Cummings (Soc.), 10,028. Plurality for Kleinfeld, 53,556.	
5—Farrell (Dem.), 35,434; Jacobs (Rep.), 10,611; Chalcuff (Soc.), 816. Plurality for Farrell, 22,823.	
6—Evans (Dem.), 49,643; Dorman (Rep.), 15,634; Mailer (Soc.), 2,257. Plurality for Evans, 15,035.	
7—Hastings (Dem.), 27,249; Blumberg (Rep.), 23,515; Friedman (Soc.), 3,558. Plurality for Hastings, 4,054.	
8—Love (Dem.), 69,426; Saffir (Rep.), 55,402; Sadoff (Soc.), 7,134. Plurality for Love, 13,394.	
9—Russell (Dem.), 34,932; Virdone (Rep.), 26,604; Block (Soc.), 3,654. Plurality for Russell, 8,328.	
10—Twomey (Dem.), 27,628; Douglas (Rep.), 9,535; Shapiro (Soc.), 1,193. Plurality for Twomey, 18,093.	
11—Crawford (Dem.), 30,545; Greenstone (Rep.), 13,430; Schachner (Soc.), 1,974. Plurality for Crawford, 17,115.	

Queens.

2—Burkard (Dem.), 100,983; Conroy (Rep.), 98,718; Megerlin (Soc.), 1,440. Plurality for Burkard, 2,265.	
3—Kennedy (Dem.), 89,299; Suracl (Rep.), 38,066; Ross (Soc.), 1,479. Plurality for Kennedy, 51,233.	

Richmond.

24 (Part)—Palmer (Dem.), 30,470; Hewaker (Rep.), 20,029; Parr (Soc.), 305. Plurality for Palmer, 10,441. (The remainder of this district is in Rockland County.)	

CITY VOTE—ASSEMBLYMEN.

Manhattan.

1—Hammil (Dem.), 14,863, Hayunga (Rep.) 8,210, Edelson (Soc.) 438. Plurality for Hammil, 11,655.	
2—Galgano (Dem.), 11,798, Giovinazzi (Rep.) 2,843, Ladato (Soc.) 364. Plurality for Galgano, 8,955.	
3—Dineen (Dem.), 17,840, Farrel (Rep.) 5,333, MacGuire (Soc.) 440. Plurality for Dineen, 12,507.	
4—Mandelbaum (Dem.), 10,886, Kastenbaum (Rep.), 859, Lieberman (Soc.) 479. Plurality for Mandelbaum, 8,027.	
5—Carlin (Dem.), 17,590, Frend (Rep.) 4,308, Prey (Soc.) 330. Plurality for Carlin, 13,282.	
6—Dolen (Dem.), 6,685, Lefkowitz (Rep.) 6,667, Weinberg (Soc.) 852. Plurality for Dolen, 18, with one election district missing.	
7—Streit (Dem.), 15,990, Schiff (Rep.) 14,252, Mueller (Soc.) 818. Plurality for Streit, 1,738.	
8—Kahan (Dem.) 8,423, Stern (Rep.) 3,968, Panken (Soc.) 1,068.

HOOVER'S TRIUMPH HAILED IN BRITAIN

His Knowledge of Alien Lands, Possessed by No Other President, Called Happy Augury.

FRENCH COOL TO VICTORY

They Expect Continuance of Coolidge Policy, Over Which They Are Not Enthusiastic.

SUCCESS PLEASES GERMANS

Vatican Regrets, on Sentiment, That Smith Lost, but Feels Choice of Hoover Is a Happy One.

Special Cable to THE NEW YORK TIMES.

LONDON, Nov. 7.—Friendly greetings to Herbert Hoover and congratulations upon his election to the Presidency of the United States will be voiced in practically every British newspaper tomorrow.

With them will go numerous expressions of sympathy with his defeated rival, for, as The London Times indicates, it was in great measure the vivid personality of Governor Smith which roused more interest in Great Britain in this Presidential election than in any other in recent years.

The recurrent note in editorial comment upon the election is the gratitude with which the nations of Europe remember President-elect Hoover for his services to the stricken civilian populations during and immediately after the war.

There is also widespread expression of satisfaction that a man more familiar with the other nations of the world and their peoples than any previous President will guide American foreign policy during the coming four years.

Look Forward to Navy Parley.

"The years of his presidency," says The London Times, "must necessarily be of critical interest for the British peoples and of high promise, as they hope for further adjustment of their own and American interests to a common point of view and common purpose. Both have 1931 before them and the second Washington conference as a fixed point in their calendars."

This continual presence of the Anglo-American naval controversy in the minds of the leaders of the British people, which The London Times voices, may explain the tremendous interest here in the election almost as much as does the fighting compaign of Governor Smith. But the Governor, almost unknown here before the campaign, has won plaudits nearly equal to those bestowed on the victor.

"It stands vastly to the credit of American politics," says The Daily Chronicle, "that it should finally throw up for the nation's choice two candidates so excellent as Mr. Hoover and Governor Smith. We leave it to the Americans to discuss whether they have chosen the better man. Beyond debate they have chosen a good one."

The London Times remarks:

"Whatever his career may yet be, Mr. Smith will long be remembered as a candidate. Before the campaign had ended he had become as much a cult as a candidate."

Extols Hoover as Example.

The Morning Post, Tory diehard, rejoices that the election in the United States has gone conservative and is more critical of the defeated candidate. It points out excellences in Mr. Hoover that British politicians well might copy, as follows:

"One reason for this decisive result, which we commend to this country, is that the United States sees the best chance of prosperity in continuance of the Government on settled conservative principles. Hoover is, besides typical of the dominating type in American business—self-made, able, energetic and with just that touch of uplift which adds a pleasant moral flavor to the full dinner pail. He has not said much—a habit we modestly commend to our own politicians.

"Americans rightly take their Presidential elections seriously and Al Smith, with all his native wit and facile oratory was never quite a serious person. If we might offer an opinion without offense, we should say preference for a serious man over a spellbinder does credit to the people of the United States. It is a demonstration of their sense of dignity."

Naturally, British observers try to analyze the reasons for the Hoover landslide and the general feeling is that the embattled American women decided they would not allow tampering with the prohibition laws. But there is caution against ascribing the result to any single cause. Smith's Catholicism and the fact that the United States is largely Protestant is noted as one powerful factor.

Numerous editors feel that America's sentiment is probably one of "letting well enough alone."

"It may be presumed that the women's vote went heavily against Smith on the prohibition question," says The Daily Telegraph, "but it would probably be wrong to stress any particular issue, whether of religion or social legislation, as the final cause of the Republican victory. The party which has been in power since 1920 appealed for a renewal of confidence on the broad ground that the United States under the Republican regime had enjoyed unexampled prosperity.

The average American elector, failing perhaps to detect any marked difference between the electoral program of the rival parties, might well ask in the immortal phrase of a harassed English statesman 'Why not let it alone?' and give his vote for a continuance of Republican rule."

The Daily Mail and Daily Express, two great popular papers in Fleet Street, perhaps phrase best the opinion of the average man in the street here.

"Hoover is far from an unknown quantity," says The Daily Express in congratulating the victor. "He knows his own country and knows the world. He will bring to the White House a first-hand acquaintance with Europe and its problems such as no previous President has equalled. That will not make him any less an American, but it is some guarantee that world politics will be approached with at least a semi-international mind. It is, therefore, with both cordiality and confidence that we greet the new occupant of the White House and his wife."

The Daily Mail says:

"The British people will tender their respectful congratulations to Mr. Hoover, the new President of the United States. They see in him a man who is familiar with our life in these islands, since for some considerable time he lived in our midst in Hampstead. He has traveled or practised his profession in many parts of our Empire, including Burma and Australia.

"Hoover's name bulks large in our memory because of the services which he rendered in the war to Belgium and the Allies. We believe that under his government the United States will continue its progress of the past half century and that the choice which it made Tuesday was a thoroughly wise one and will be justified abundantly in the future."

Labor Organ's Viewpoint.

The Daily Herald, organ of the Labor Party, sees in the result evidence that the political system of the United States has broken down because the Republican and Democratic parties are as alike as tweedledum and tweedledee.

"Why should the average American kill a Republican Government to make way for a Democratic Government when the difference between them is negligible?" it asks in an editorial captioned "Mr. Smith's Defeat."

"Smith's defeat is at bottom judgment of the American electorate upon the unreality of American politics. The Republicans may as well stay in office until there is some reason for replacing them. Very emphatically the Democratic party is not a reason."

The Labor Herald says the election will serve a good purpose if it means the collapse of the Democratic Party, "for with the collapse of sham, real economic and social issues will assert themselves," it says. It predicts that that will be the first step toward the coming of the first Socialist Government in the United States, "when the workers in America will look back with gratitude to men who like Gene Debs earlier and Norman Thomas and Jim Maurer this year did hard, unrewarded pioneer work."

Only The London Times sees a broad social clash between the old America and the new as envisaged by André Siegfried and other European critics of American civilization it sees "two widely different conceptions of life" offered to America.

"If the choice may truly be said to have lain between them," it says, "it has been made with decision and confirms the astonishing power and tenacity with which principles characteristic of the original settlements have worked to leaven the new nation that has incorporated many besides its fundamental racial stocks."

WOMAN RULE DOUBTED BY LADY CHAMBERLAIN

Wife of British Foreign Secretary Minimizes Effect of Feminine Vote in Our Election.

TORONTO, Ontario, Nov. 7 (By the Canadian Press)—"So far I do not think women in Parliament have any influence," said Lady Chamberlain, wife of Sir Austen Chamberlain, the British Secretary for Foreign Affairs, when interviewed today at Government House. "They may in time," she continued, "but for just now, at any rate, they do better work on councils and such committees."

"The women of England, I find, take a deeper interest in politics and the government of their country than in practically any other country," continued Lady Chamberlain, "and perhaps the average working woman takes the deepest interest.

"But all our women have always been very keen, and not only at election times, but all during the year the wives of the members and representatives go down to their constituencies and learn to know the women there by friendly chats with them in their homes.

"I have never canvassed, but I go to the sections and streets that are against us and talk to the women there. That is where I think the women can help most."

Lady Chamberlain said she doubted whether the American woman was the secret of the Republican victory in yesterday's election.

"I do not believe that the women of the United States are as yet taking such interests in the vote. Had it been in England, I should have said 'Yes'."

However, Lady Chamberlain proved no anti-suffragist, for she added:

"It is only right that women should be able to vote. I always tell the women that they should vote, no matter for what party. The main thing is to cast their vote and then we are sure of getting the right man in."

FRENCH RESERVED TOWARD HOOVER

They Think President-Elect Will Be a Hard Bargainer With Europeans.

HAD HOPED FOR CHANGE

Smith's Wet Stand Had Aroused Expectation of Eventual Market for France's Wines.

By EDWIN L. JAMES.

Special Cable to THE NEW YORK TIMES.

PARIS, Nov. 7.—The French attitude toward President-elect Hoover is one of respectful reserve. The reserve comes from expectation that Mr. Hoover will follow the foreign policy of President Coolidge, which, on the whole, never enlisted the enthusiasm of the French, and the respect comes fro the circumstance that the man who is to head the powerful United States merits high regard.

It was but natural that the French saw in Governor Smith's prospects a chance for a change in the foreign policy of America, and such change they figured could only result in a foreign policy more favorable to the projects Europe holds dear. Furthermore, Mr. Smith's anti-prohibition stand aroused hopes that some day France might again find in America a larger market for her wines. Atop of that, Mr. Smith's campaign appealed more to the French than Mr. Hoover's because the French have a penchant for peppy political fights.

May Soon Take Different View.

The French, who are always logical, will in a few days come around to seeing that Mr. Hoover knows Europe, and thus will have a good grasp of international affairs involving France and the United States, but for the present their feeling is that there will not be, so far as they are concerned, much change at the White House when President Coolidge steps out and Secretary Hoover steps in. In other words, they expect Mr. Hoover to be a hard bargainer in his furtherance of American interests. For example, on the issue of debts they see small chance of Mr. Hoover being any easier than Mr. Coolidge.

The Temps thinks Mr. Hoover was elected because Americans believe his election to be the best guarantee of continuance of prosperity. It finds political principles played a small rôle in the contest.

"There was not much difference that we could see between the Republican program of Mr. Hoover and the Democratic program of Mr. Smith," it says. "At no time did Mr. Hoover make any frontal attack on the Democrats and at no time did the Democrats indulge in more than routine criticism of the Republican Administration.

"Undoubtedly the great prosperity of America, which reflected credit upon the Republican Administration, had a decisive effect. There was no serious evidence that the Democratic régime would have interfered with this prosperity, but that does not change the fact that Americans thought it a bad idea to change the system at this time.

"There is no use searching deeply for the reason of Hoover's success. It lies in the desire of Americans to safeguard their prosperity at all costs."

The Temps then emphasizes the European belief that Mr. Hoover will continue Mr. Coolidge's foreign policy.

"It is a natural deduction that the Presidency of Hoover will be a logical continuation of that of Coolidge and that the doctrines of Coolidge on war debts, disarmament, organization of peace and interference in the affairs of the States of Latin America will prevail tomorrow as they did yesterday," it says.

Is Not Sure About It.

But the Temps does not guarantee this. It adds:

"It is not certain. The career of Hoover reveals a powerful personality, which, with its virtues and its faults, shows itself energetic on all occasions. He may wish to give his policy his own mark. It is because he is a realist that Hoover may take account of changing conditions.

"We must await the acts of Hoover to form an idea of his foreign policy. But we do not expect notable changes. Most important is that in the grave hours through which the world is passing the occupant of the White House will be a man of good will."

The Journal des Débats says there is every indication that Mr. Hoover will continue President Coolidge's foreign policy and it adds:

"It would be a dangerous error on our part to expect any favorable change."

After a long review of the life of Mr. Hoover, in which it is pointed out that, like Wilson, he likes detective stories, the Journal des Débats says:

"Coolidge was reproached with having chased gaiety and smiles out of the White House. It is scarcely Hoover, even with his great qualities, who will bring them back."

The Matin has the graciousness to recall the work Mr. Hoover did for the inhabitants of the occupied territories of Belgium and France during the war. In summarizing yesterday's result, Stephane Lausanne writes:

"The victory of the Republican candidate was so brilliant that it would be unfair to attribute it to the women's vote, or to the prohibition quarrel or to the power of the Republican machine. We must agree with the Americans that it is Hoover himself who won by the force he personally represents.

"Hoover is the man who brought American business to the degree of prosperity it enjoys today. He is the man who in seven years increased by 58 per cent. the exports of the United States.

"But he is also the man who in the dark days of 1914 aided the famished populations of invaded Belgium and France and we wish him all the success he deserves."

ELECTION PLEASES MEXICO.

Ambassador Morrow Will Tender Resignation in March.

MEXICO CITY, Nov. 7 (AP).—Widespread satisfaction seemed to be Mexico's reaction to the election of Herbert Hoover as President of the United States. All the Mexican papers printed details at considerable length, and there was other evidence that the Mexican people were deeply interested in the result.

The American Ambassador, Dwight W. Morrow, his family and a few friends spent the evening at the embassy residence listening to the returns by radio. In accordance with diplomatic custom, he is planning to present his resignation when Mr. Hoover is inaugurated.

What's In A Name?

D'Andrea Brothers know that all there is in any trade name is the quality put into the goods sold under it.

For a number of years past they have been putting genuine custom materials, workmanship and fitting service into every Ready to Wear garment sold under the D'Andrea label.

That's what there is in D'Andrea Brothers' name—and it means a good deal to the man who wants the best there is in Ready to Wear clothes.

Ready to Wear Suits $75

D'Andrea Brothers Inc.

MEN'S TAILORS

587 Fifth Avenue—between 47th and 48th Sts.

TELEPHONE—MURRAY HILL 9100

GOWNS Tappé HATS

12 West 40

On 40th Street—*Opposite the Library*—Since 1907

SALE!

COATS

Sports Coats for Fall (*Regularly to $95.00*) 29.50

Sports and Dress Coats (*Regularly to $135.00*) 49.75

High Type Dress Coats (*Regularly to $175.00*) 98.00

FROCKS

Silk Sports and Daytime Frocks 14.75

Daytime and Evening Gowns (*Regularly to $95.00*) 28.00

HATS (*Regularly to $18.00*) 8.75

AT LUDWIG BAUMANN'S

A Beautiful NEW A.C. TUBE

Stromberg-Carlson

The No. 636 Art Console. American Walnut Cabinet—less tubes and Speaker, $245

Uses 5 UX-857A.C., 1 UX-171-A Output and 1 UX-280—a total of 7 R.C.A. Tubes.

$245 (*Less Tubes and Speaker*)

With the Liberal TRADE IN Privilege

Your old radio taken in exchange—a suitable allowance being made for it.

THE same glorious tone, the same sensitivity, the same selectivity for which all Stromberg-Carlson Receivers are famous.

Super two-toned Cabinet with vertical panels in orange tone on top of matched Walnut butts.

When you purchase a STROMBERG-CARLSON radio at LUDWIG BAUMANN you are assured of proper servicing and lowest prices.

Convenient Payments

LUDWIG BAUMANN

35th to 36th STREET *and* 8th AVENUE

125th STREET *Between Lenox and Seventh Avenues*

2 NEWARK STORES 49-51 *Market treet* · *Broad St. cor Central Ave.*

Our ONLY BROOKLYN Store *Hoyt and Livingston Streets*

Velvets

A Myriad-Hued Collection at a Special Price

$9.75 *per yard*

Included are plain, printed and novelty velvets from our higher-priced lines—now offered at a single attractive price to permit every woman to indulge her fancy for the season's most flattering fabrics.

The color range is unusually complete—glorious reds from the brilliant orange-reds to deep, purplish wines . . . tawny or rusty browns, blues, and many other shades.

All-Silk Black Velvet

Specially Priced at

$7.95 *per yard*

The lustrous surface and beautiful draping quality of this velvet will instantly proclaim it as an unusual value. In black only.

GROUND FLOOR

Lord & Taylor

FIFTH AVENUE NEW YORK

HOOVER WELCOMED BY BERLIN PRESS

An Economist as President Is Seen as Advantageous to Reich —Strong Policy Expected.

EFFECT ON DEBTS DISPUTED

One Paper Calls Election a Victory for 'Prosperity, Protestantism and Prohibition.'

Wireless to THE NEW YORK TIMES.

BERLIN, Nov. 7.—"Herbert Hoover, the man who supplied starving Germany with food after the war, elected," the Ullstein Berliner Zeitung headlines its report on the American election results today. This is typical of the attitude of the German press, which, with the exception of the ultra-nationalist and radical papers, warmly greets the triumphant victory of the Republican Presidential candidates. The Catholic Centrist organ, Germania, which fervently hoped that Governor Smith would win, says:

"Hoover, sovereign director of an economic system and brilliant organizer, assures dollar-making better than Smith. The political course of the United States for the next four years is definitely fixed."

Under the headline "The Surprise," the Democratic Volkszeitung writes:

"The modest, quiet Quaker, Hoover, has to thank his managers for his victory. The agitation making the Catholic, Smith, impossible was set afoot on the largest scale and the spirit of the Ku Klux Klan became rampant. A decisive factor, however, was the unprecedented prosperity reached under the present Republican Administration. The voters, after mature deliberation, decided to continue prosperity, Protestantism and prohibition."

The Nationalist Lokalanzeiger says:

"Hoover's victory means that the White House will continue policies that have proved most advantageous to Germany. The newly elected President is famous as an economist, and Germany, with its Dawes problem, hopes that he will be able to force through a sound economic policy throughout the world. In view of the reparations problem we are glad to see a man at the head of America who will place economic realities above political ambitions."

Predicts Stronger Foreign Policy.

Nacht Ausgabe briefly remarks:

"Hoover's election means the continuation of the present American policy. America will stick with determination to the carrying out of its naval armament plans and will not confuse the European debt problem with the reparations question. Hoover's foreign policy will be stronger than Coolidge's because he knows European conditions better from his activities on this side of the ocean."

The Achtuhr Abendblatt in a long editorial says:

"The 100 per cent. Americans triumphed and dragged the immigrants into their ranks. What will be the result? Among the supporters of Hoover were Dawes, Edison and Mellon, Secretary of the Treasurer, all of whom repeatedly declared that a cancellation of the war loans granted by America is impossible. This does not indicate a speedy solution of the reparations problem."

Aggressive American Policy Feared.

BERLIN, Nov. 7 (AP).—German economic circles see in the results of the United Stas election ground for hope that the Washington Government might cooperate in a plan for revising the Dawes system of reparations payment. As a result the attitude of German opinion toward the projected conference on revision has become more hopeful.

The Deutsche Allgemeine Zeitung, the organ of the heavy industries, joins the other papers in welcoming Mr. Hoover as guaranteeing stable politics for the next four years, although it foresees that he may set up formidable barriers against foreign competition. It points out that Mr. Hoover has signified adhesion to the Kellogg pact and that there is no reason to apprehend a departure from this.

"His brain power makes Mr. Hoover a great statesman," says the paper. "Let us hope that his heart will impart human warmth to this greatness, for without it nothing truly great was ever accomplished in this world."

Vossische Zeitung, as an exception, fears Mr. Hoover's insistence on "America first," and "away from Europe" forebodes excessive American aggressiveness in commercial matters, and that Germany needs to look out for her South American and Far Eastern markets.

Peace Parade Set for Saturday.

Members of the various organizations represented on the Youth Committee on Peace, a group of students from Union Theological Seminary and members of the Young Poela Zion will participate in a peace parade Saturday afternoon in observance of Armistice Day, which is Sunday. The parade will start from the Custom House on Bowling Green at noon and march up Broadway to Union Square.

ITALY DISAPPOINTED BY SMITH'S FAILURE

But Hoover's Election Causes No Surprise and Satisfies Government Officials.

SAME POLICY IS EXPECTED

Vatican Learns With Regret but No Displeasure of Smith Defeat— Pope Has Met Hoover.

Wireless to THE NEW YORK TIMES.

ROME, Nov. 7.—Italy was disappointed but not surprised to learn of Governor Smith's failure in the Presidential election. His advocacy of the moderate use of light wines and beer, and the fact that he belonged to the Catholic Church had won him wide sympathy here, but it was realized from the very first that he was fighting an uphill fight and there were few who believed he would be the next President of the United States. In official quarters the news of Herbert Hoover's election was received with satisfaction. It is thought that he will certainly continue President Coolidge's policy and Italian-American relations have been so cordial in the last few years that no change is desired by the Palazzo Chigi. On only two points is American policy directly affecting Italy; namely, immigration and customs tariffs. It is considered here that Smith's and Hoover's views are essentially the same on these points and, therefore, that Italy was not likely to derive any special benefit from the election of one more than the other candidate.

It is unofficially made known that Mr. Hoover's election was learned with some regret but with no displeasure by the Vatican. The Holy See naturally would have been proud to have one of its sons at the head of the great American Republic, but, true to its principle of non-interference in the internal affairs of other countries, it has kept strictly aloof from the Presidential election, knowing the result could neither further nor hinder the Catholic Church in the United States. Mr. Smith's failure, therefore, regretted chiefly on sentimental grounds, has not made the Vatican grieve. Failing Mr. Smith, the Holy See feels that no choice for the present could have been happier than that of Mr. Hoover. He is, in fact, personally known to the present Pope, as he was to the Pope's predecessor. He had an audience with Benedict XV at Rome immediately after the war and met Pius XI, who was then simply Mgr. Achille Ratti, in Poland.

The Press unanimously agrees in foreseeing that nothing will be changed by Mr. Hoover in America's foreign policy. Complete intransigence in the matter of war debts; continuation of loans to Europe, marked aloofness from European affairs and renewed efforts to obtain the limitation of armaments it is thought will be the main points of his foreign policy.

The Giornale d'Italia ends a long editorial by its editor, Virginio Gayda, by expressing the hope that Mr. Hoover may further the true cause of world peace by introducing a policy of "greater international, financial and economic toleration."

No Concessions Expected.

ROME, Nov. 7 (AP).—Herbert Hoover's election divides interest in the Roman press with the French Cabinet crisis. Long sketches of the President-elect are printed, as well as editorial comments.

The Tribuna says:

"One of the characteristics of the campaign has been an almost complete absence of program on foreign policy. On this Republicans and Democrats, apart from slight variations, have always been agreed. Moreover, it was useless to discuss it.

"Mr. Hoover talked of the United States as the single country that interested Americans and as a country that should be reserved exclusively for Americans. He also promised to raise even higher tariff walls and close even more hermetically the doors for foreigners. It is, therefore, easy to foresee what will be his attitude in the field of foreign relations."

Lavoro D'Italia, Labor organ recalls Mr. Hoover's attitude on war debts, and says:

"On the eve of the conference of experts for reparations, Europe knows that she cannot count on any American generosity. An accord must be reached, taking into account the accords already ratified or to be ratified.

"The ridiculous, absurd spirit of waiting for the Messiah, which for ten years has been looking toward the West in the hope of salvation, has received a new blow. The merit is that in the choice of Mr. Hoover there is no equivocation."

Rio de Janeiro Comment Scanty.

RIO DE JANEIRO, Nov. 7 (AP).—The United States election results occupied less than a column in all the local afternoon newspapers, which had previously devoted much space to accounts of the lives of the Presidential candidates and to their policies. Many radio amateurs had listened to broadcasts of the results from Schenectady and Pittsburgh and reported perfect reception.

VOTE BOOMS STOCKS; PUBLIC BUYS HEAVILY

Continued from Page 1, Column 4.

following table shows the price movements of the most active issues:

	High.	Low.	Close.	Gain
Amerada Corp	40¾	37¾	40	2¼
Am Linseed	132	127¾	132	6¾
Am Smelting & Ref	273¾	270	272	3½
Anaconda Copper	97¾	90¼	97¼	7¾
Calumet & Arizona	129¾	117¾	123½	6¼
Cerro de Pasco	104¾	100¾	104¾	3
Chile Copper	64¾	59¾	64¼	5⅜
Curtiss Aero	147	128¾	147	12¼
First Nat Stores	63	58½	63	4
Gold Dust	107	102½	106¾	4¾
Granby Cons	83¾	78¾	83¼	3½
Greene Cananea Cop	144	136¾	144	8¼
Inter Business Mach	147¼	144¼	147¼	5
Jewel Tea	161	157	160	5
Kennecott Copper	140	120	140	12
Kroger Grocery & Bak	132¼	127¼	130	3
Nat Bellas Hess	153	146	153	6¾
Nat Biscuit	172	160¾	171¾	4¾
People's Gas	189¾	185	189¾	3¾
Texas Pac Coal & Oil	24¾	20¾	24¾	4¼
Timken Roller Bearing	153	147¼	153	6
Un Elec Coal	67¾	64¾	67¾	2¾
Warner Bros Pictures	135	125¾	135	7¾
Woolworth (F W) Co	223	216¾	223¾	7¾
Wright Aero	191¼	177½	191¼	13¾

It was in the oils, coppers and utilities that the heaviest buying took place, mainly because of recent improvement in the industries represented by the first two groups and because of a conviction that the utilities will be benefited by a continuance of Republican policies in Washington. This was Wall Street's explanation for the advance in these three departments of the market.

Jubilant Over Election.

The financial community seemed jubilant over Mr. Hoover's election and optimistic comments on the result by leaders in finance and industry encoura ed operation in the stock market. There was much talk of a "Hoover market" to succeed the "Coolidge market," which has continued, with many interruptions since the 1924 election. Many brokerage houses in their circulars yesterday predicted a "Hoover market" more spectacular in size and in the vigor of its advance than that which followed President Coolidge's reelection. Some houses, however, cautioned their customers against excessive speculative enthusiasm at this time and warned of the possibility of an early "technical reaction."

As measured by THE NEW YORK TIMES averages, yesterday's advance on the Stock Exchange was not as sharp as several others which have taken place within the last few months. The combined averages, covering fifty representative stocks, showed a net advance of 1.46. The industrial averages, embracing twenty-five stocks of that department, made a net gain of 2.38, while the rails, also covering twenty-five issues, advanced 54 cents.

Charter House

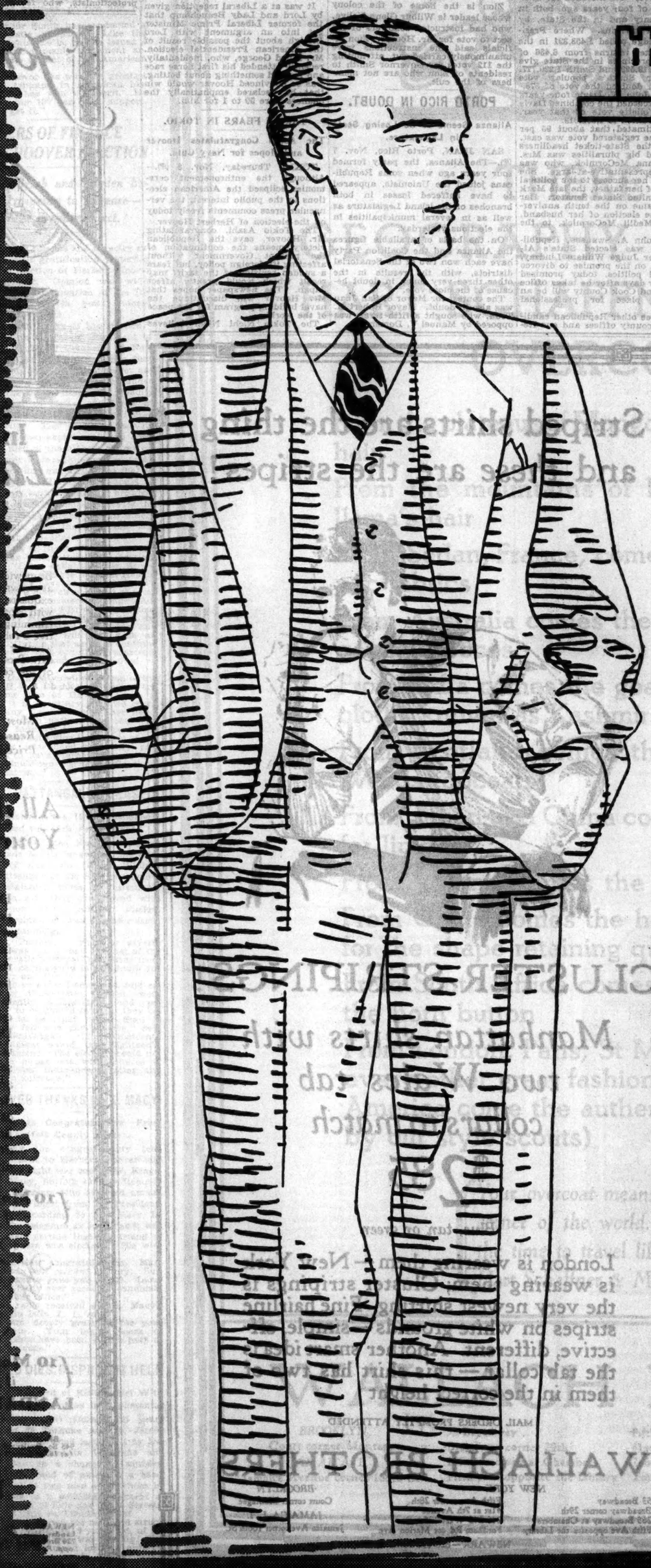

JOHN DAVID PRESENTS UNIVERSITY SUITS & OVERCOATS

$45—$50

THE FAR-FAMED CHARTER HOUSE INTERPRETS FIRST AND ACCURATELY THE STANDARDS IN DRESS OF YOUNG GENTLEMEN AT THE GREAT SEATS OF LEARNING. THESE CLOTHES ARE FAVORED NOT ONLY BY UNIVERSITY, PREP SCHOOL AND HIGH SCHOOL STUDENTS, BUT ALSO BY BUSINESS MEN WHO HARBOR AN ADMIRATION FOR THE BOLD FREEDOM OF UNIVERSITY FASHIONS

JOHN DAVID

The Smart New York Fashions Of The Day And Night

BROADWAY AT 32ND ST. 1266 BROADWAY 246 MADISON AVENUE

125-27 WEST 42D ST. EXCHANGE PLACE AT NEW 62 BROADWAY, BELOW WALL

NASSAU AT MAIDEN LANE CORTLANDT ST. AT CHURCH BROADWAY AT WARREN

TWO CONVENIENT SHOPS IN BROOKLYN

COURT STREET AT RANSEN FULTON STREET AT SMITH

NEW MEN CHOSEN TO SIT IN SENATE

Sketches Depict Six Taking Places for First Time in 71st Congress.

THREE WERE GOVERNORS

Larrazolo of New Mexico, Elected to Short Term, Also a Former State Executive.

Special to The New York Times.

WASHINGTON, Nov. 7.—Biographical sketches of new Senators elected yesterday to the 71st Congress are as follows:

ROSCOE E. PATTERSON, Republican, elected to the Senate in Missouri yesterday as the successor of James A. Reed, is well-known in Washington, having served here as a member of the House in the Sixty-seventh Congress. He was born in Springfield, Mo., in 1876, is a lawyer, and was graduated from Drury College, Missouri State University and Washington University. He has held various minor State positions and has been active in politics for years. At present he holds the office of United States Attorney for the Western District of Missouri, with headquarters at Kansas City. He is a gifted orator and his fight for the Senatorship in the campaign just closed was one of the most bitter ever waged in Missouri. He is a dry, as was his opponent.

OTIS F. GLENN, elected to the Senate as a Republican in Illinois, comes to Washington with a reputation as a crusader in politics. He has been a consistent opponent of the Thompson Republican faction in his State. He is a lawyer, about 55 years of age, well-to-do and a vigorous debater. He will take the place made vacant by the refusal of the Senate to seat Frank I. Smith. Mr. Glenn has announced that he will become a Senator "without any strings tied" to him by interests in Illinois.

TOM CONNALLY, Democrat, elected from Texas, succeeds Senator Earle B. Mayfield, also a Democrat. Mr. Connally served two terms in the Texas Legislature, was Prosecuting Attorney of his County from 1906 to 1910 and at present holds a seat in the House, of which he has been a member for twelve years. He was an enlisted man in the Second Texas Infantry during the Spanish War. He is a lawyer and a graduate of Baylor University and the University of Texas. He is about 55 years of age, is married and of modest means.

Mr. Connally is rated as an orator and his favorite pastime as a member of Congress has been to "bait" the Republican majority. He ran second in the Texas Senatorial primary last Summer and in the run-off defeated Senator Mayfield. He spent most of his time in the recent campaign making speeches for the Smith-Robinson ticket outside of Texas.

JOHN G. TOWNSEND JR., the Delaware Republican who defeated Senator Bayard, was Governor of that State from 1917 to 1921, inclusive. Born in Maryland fifty-seven years ago, he was educated at country schools, and became identified with banking, farming and business interests in Delaware. He is a former member of the Delaware General Assembly. His chief business interests are in lumber, canning factories and banking.

HENRY D. HATFIELD, Republican, of West Virginia, who defeated Senator M. M. Neely, Democrat, is another former Governor who has won his way to the Senate. Mr. Hatfield is a physician, graduating from the University of Louisville Medical College in 1893 and from Bellevue Medical College, New York, in 1904. He also did post-graduate work at the New York Polyclinic Hospital, the New York Post-Graduate School and Hospital and at Cornell.

Born in 1875, Mr. Hatfield was a surgeon for the Norfolk & Western Railroad when he was 20 years old and continued in that capacity for 18 years. He was surgeon-in-chief of the West Virginia Miners' Hospital for nine years. He became a member of the West Virginia Senate in 1901 and rose to the Presidency of that body ten years afterward. He was Governor of his State from 1913 to 1917.

PHILLIPS LEE GOLDSBOROUGH, Republican, of Maryland, who was successful against Senator Bruce, Democrat, is one more former Governor, occupying that office 1912-1916. He is a Baltimore banker and is reputed to be a man of large wealth. He practiced law before entering the banking business, and served as Collector of Internal Revenue for Maryland by appointment of Presidents McKinley, Roosevelt and Taft. He is 63 years old.

OCTAVIANO AMBROSIO LARRAZOLO, Republican, also a former Governor, was elected for the short term from New Mexico. Born in 1859 in Chihuahua, Mexico, he came to the United States when he was 11 years old. He was a teacher in the public schools of Elizario, Texas, 1878-84; deputy county and district court clerk of El Paso County, Texas, 1884-85; then clerk of the District Court of the thirty-fourth district of Texas for three years. He was District Attorney of the same district in 1890-94, and was Governor of New Mexico in 1919-21. His home is in Albuquerque.

RECORD VOTE IN WISCONSIN.

Hoover Total Rises to Unprecedented Mark.

MILWAUKEE, Nov. 7 (AP).—Wisconsin was back in the Republican fold today. Four years ago the State took a lone stand for a native son, "Fighting Bob" La Follette. Yesterday it gave Herbert Hoover a 100,000 majority over Governor Smith in the greatest popular vote ever accorded a Presidential candidate by Wisconsin.

Virtually all other candidates on the Republican ticket were swept into office. Walter J. Kohler, Gubernatorial candidate, polled 480,066 votes, against 345,837 cast for Albert G. Schmedeman, his Democratic opponent, with only a few precincts still to report. Minor State officers were re-elected, including Lieutenant Governor Henry A. Huber, Secretary of State Theodore Fammann, State Treasurer Solomon Levitan and Attorney General John W. Reynolds, all Republicans.

"Young Bob" La Follette, son of the man the State supported for President four years ago, was re-elected to the Senate by a majority of almost 400,000, carrying every county in the State against his chief opponent, State Senator William H. Markham, Independent.

With only two precincts still to be heard from, Victor J. Berger of Milwaukee, Socialist Representative in Congress, seemed doomed to defeat by William H. Stafford, a strong Hoover man. The ten other Congressional races in the State were won by Republicans, and three by Administration men, breaking the State's solid Progressive block in the House.

REPUBLICANS IN HAWAII WIN BY WIDE SWEEP

Delegate Houston Is Returned by Big Majority—Honolulu Elects a Democratic Mayor.

Special Cable to THE NEW YORK TIMES.

HONOLULU, Nov. 7.—The Republicans made an almost clean sweep in the territorial elections yesterday. Delegate Houston was returned to Congress in Washington by a huge majority over Bertram G. Rivenburgh, Democrat. Honolulu elected a Democrat Mayor, John H. Wilson, over Charles N. Arnold, incumbent, but sent five Republican Supervisors to the seven seats on the City Board.

Unofficial returns give twelve of the fifteen contested legislative seats in Oahu to the Republicans. The short Democratic ticket in the Islands of Hawaii, Maui and Kauai failed to win a single seat in the island House or Senate.

The election was stormy, with the usual "leis" and "hulas."

Five 90-Year-Old Voters In One Town

COLCHESTER, Conn., Nov. 7 (AP).—James Gilfillan, thirteenth Treasurer of the United States, under President Grant, was one of the five 90-year-old voters who cast their ballots yesterday in the Presidential election. Mr. Gilfillan is 93 years old. The others were William S. Curtis, 93; Alden A. Baker, 93; Mrs. Mary A. Baker, 91, and Mrs. Sarah J. Bingham, 90.

HOOVER WON CHICAGO BY MARGIN OF 20,000

His State Plurality Is About 400,000—Smith Doubled Davis Vote in 1924.

Special to The New York Times.

CHICAGO, Nov. 7.—Herbert Hoover carried Chicago by about 20,000. With 9 of the 1,922 precincts still to be heard from, the unofficial returns tonight give him a lead of 19,675 over Governor Smith. Hoover's plurality in the State probably is above the 400,000 mark, and his lead in Cook County is better than 93,000, but missing precincts still prevent a precise statement of his margin of victory in either instance.

The Hoover vote exceeded the Coolidge total of four years ago, both in Cook County and in the State, by substantial margins. Where President Coolidge polled 1,453,321 in the entire State, returns from 6,436 of the 6,937 precincts in the State give Hoover 1,619,529 and Smith 1,220,717.

Governor Smith's popular vote more than doubled the vote of 576,975 given John W. Davis four years ago and exceeded the combined Davis and La Follette vote of that year, which amounted to 1,008,012.

It is estimated that about 95 per cent. of the registered vote was cast.

Among the State-ticket headliners who polled big pluralities was Mrs. Ruth Hanna McCormick, who was elected Representative-at-large. She attributed her success to the political precepts of her father, the late Mark Hanna, United States Senator. Her election came on the tenth anniversary of the election of her husband, the late Medill McCormick, to the Senate.

Judge John A. Swanson, Republican, who was elected State's Attorney over Judge William Lindsay, Democrat, on the promise to divorce crime and politics, today promised that thirty days after he takes office Chicago and Cook County will be an unhealthy place for professional criminals.

Only three other Republican candidates for county offices and one Republican candidate for the sanitary district were able to outdistance their Democratic rivals.

Vice President and Mrs. Dawes today left for Washington, D. C., saying:

"Delighted with the election! We're true Republicans."

They will attend a Cabinet dinner which President and Mrs. Coolidge will give tomorrow evening at the White House.

"We're going to carry our personal congratulations to Mr. Hoover," said Mrs. Dawes as a parting salutation.

HOOVER SWEEPS ZION, ILL.

Gets 3,088 to 112 for Smith in Religious Colony.

ZION, Ill., Nov. 7 (AP).—This religious colony surpassed even Herbert Hoover's home town of West Branch, Iowa, in giving the Republican nominee for the Presidency a majority of nearly 30 to 1, with a vote of 3,088 to 112 for Smith.

Zion is the home of the colony whose leader is Wilbur Glenn Voliva, who had instructed followers of his sect to vote for Mr. Hoover. Zion officials said the instructions were unanimously carried out, attributing the 112 votes for Governor Smith to residents of Zion who are not members of the cult.

PORTO RICO IN DOUBT.

Alianza Seems to Be Losing Seats in Legislature.

SAN JUAN, Porto Rico, Nov. 7 (AP).—The Alianza, the party formed four years ago when some Republicans joined the Unionists, appeared to have suffered losses in both branches of the island Legislature as well as in several municipalities in the elections yesterday.

On the basis of available figures the Alianza and the Coalition Party have each won two of the Senatorial districts, with the results in the other three very much in doubt because of the close vote.

The contest for Mayor of San Juan was also in doubt. Mayor Robert H. Todd, who sought a fifth term, was opposed by Manuel V. Domenech.

LLOYD GEORGE PLACED HOOVER ODDS AT 50 TO 1

Former Premier, in Argument at Reception, Was More Confident Than Bettors Here.

Wireless to THE NEW YORK TIMES.

LONDON, Nov. 7.—Herbert Hoover's victory was generally regarded here as a foregone conclusion, but there is one eminent English statesman who was prepared, apparently, to lay greater odds in Hoover's favor than were obtainable in America, and that man was former Premier David Lloyd George, who has met Mr. Hoover many times and has great esteem for him and for the work he did during the critical war days.

It was at a Liberal reception given by Lord and Lady Beauchamp that the former Liberal Prime Minister got into an argument with Lord Erleigh about the possible result of the American Presidential election. Mr. Lloyd George, who, incidentally, recently attended his first horse race and learned something about betting, was so convinced Hoover would win that he declared emphatically the chances were 50 to 1 for him.

TARIFF FEARS IN TOKIO.

The Asahi Congratulates Hoover and Hopes for Navy Cuts.

TOKIO, Thursday, Nov. 8 (AP).—Although the enthronement ceremonies eclipsed the American elections in the public interest, the vernacular press comments freely today on the election of Herbert Hoover.

The Tokio Asahi, congratulating Mr. Hoover, says the Republican victory means the continuation of the present Government without affecting its foreign policy, but fears a sudden revision of the tariff may result which would greatly affect Japan. The newspaper hopes that Mr. Hoover will discontinue the naval building program for the peace of the world.

The Tokio Nichi Nichi believes that the business ability of Mr. Hoover may be reflected in international relations and in the future disarmament policy of the United States.

DUTCH RELIEVED BUT SAD.

Exporters Expect, With Hoover In, to Have to Seek New Markets.

Special Cable to THE NEW YORK TIMES.

THE HAGUE, Nov. 7.—Banking and export business circles in Holland welcomed the American election returns today because their receipt relieved suspense and uncertainty regarding future American policy.

The Nieuw Rotterdamsche Courant says: "We are getting the traditional kind of American President."

The Amsterdam Algemeen Handelsblad says Mr. Hoover will take over the Coolidge inheritance and carry on his traditions and will not experiment.

"He owes his overwhelming majority to the farmers and ultra-protectionists, who feared to trust tariff questions to the experimenting Democrats," the paper continues. "The Dutch trades which suffer from American tariffs, including bulb exporters, hoped for a more liberal policy toward Europe if the Democrats won. The 'America for Americans' policy will continue, and we must find markets elsewhere."

CUBA SENDS FELICITATIONS.

Hoover's Election Held to Show Wish for Business Administration.

HAVANA, Nov. 7 (AP).—A congratulatory cable addressed to Herbert Hoover was sent from the Cuban State Department today by Secretary Rafael Martinez Ortiz.

Although no official statements are forthcoming from either the Presidential palace or the State Department concerning the elections in the United States, it was indicated that high officials of Cuba were pleased with the choice of Mr. Hoover, which was indicative, they believe, of an American desire for a business administration.

LADY ASTOR "DELIGHTED."

She Hopes Hoover Will Stamp Alcohol From New York.

LONDON, Nov. 7 (AP).—Lady Astor, speaking to an English journalist in the House of Commons Lobby this afternoon, is quoted by him as saying:

"I am delighted with the Hoover victory. I am a Virginian, and on the other side of American party politics, but I regard Mr. Hoover's success as a victory for prohibition.

"I hope Mr. Hoover will clean up New York. He can make prohibition real. It is real in a large part of the United States, but Mr. Hoover should stamp out alcohol from New York.

"Prohibition has reduced the population of prisons, poorhouses and infirmaries; it has increased the money spent on the workers' children and has increased prosperity. In my recent visit to America I found American women all for peace and prohibition."

Striped shirts are the thing and *these* are the stripes!

CLUSTER-STRIPINGS!

Manhattan shirts with two Wales tab collars to match

$2.85

Blue, tan or green

London is wearing them—New York is wearing them; Cluster stripings is the very newest shirting. Fine hairline stripes on white grounds—simple, effective, different. Another smart idea is the tab collar—this shirt has two of them in the correct height

MAIL ORDERS PROMPTLY ATTENDED

WALLACH BROTHERS

NEW YORK
53 Broadway
Broadway corner 29th
265 Broadway at Chambers
Fifth Ave opposite the Library
Fifth Ave corner 28th
41st at 7th Avenue
246-248 West 125th St.
Fordham Rd. cor Marion Ave

BROOKLYN
Court corner Montague

JAMAICA, L. I.
Jamaica Ave corner 166th St.

NEWARK—828-830 Broad Street

DOBBS HATS

The New Dobbs Derby, *The Paddock*, is trim in its lines, dignified in its proportions and correct in its shape—just what a Derby should be. A proper selection and a comfortable fit are assured by the expert Dobbs service in all of the Dobbs shops.

· DOBBS ·

NEW YORK'S LEADING HATTERS

Fifth Avenue at 57th Street

620 Fifth Ave. at 50th
524 Fifth Ave. at 52nd
285 Madison at 40th
171 B'way at Cortlandt

TELEPHONE, PLAZA 3360, FOR ALL STORES

For certain satisfaction— choose this fine electric radio

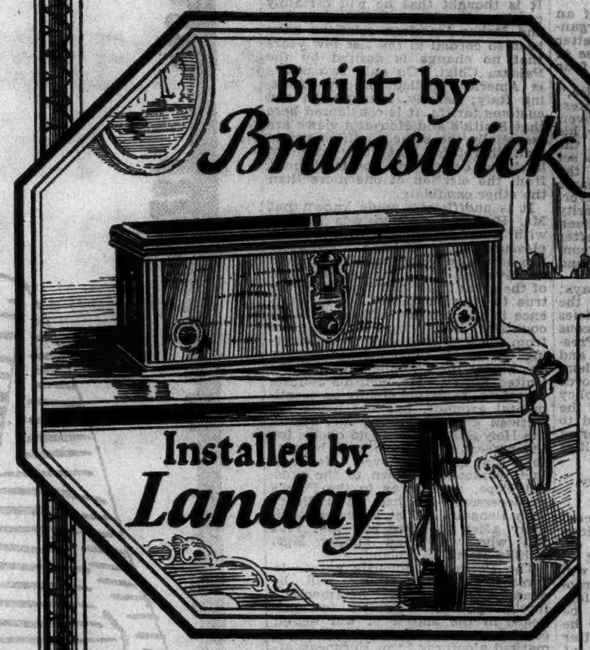

Built by *Brunswick*

Installed by *Landay*

Brunswick Electric Radio-5KR as shown above: a cabinet of exquisite American Walnut with antique oxidized metal trimmings, housing a superlative 6 tube receiver. Fine art, whether measured by eye or ear. Produced by the makers of the celebrated Panatrope.

And Licensed Under RCA Patents

Most Reasonably Priced at $95

$119 less tubes

Thanksgiving Suggestion

A fortunate cabinet buy enables us to install a limited number of these fine Electric Brunswick receivers in genuine TONECRAFT cabinets, like the one illustrated above, at a surprisingly low price. A small deposit will hold one for you at the present price for Thanksgiving delivery, as a delightful surprise to the folks at home.

All this goes with Your Brunswick Radio when Landay delivers it!

Do you seek an opportunity to *compare* many types in many cabinets? Landay's *wide* range will impress you! Do you look for *courteous, intelligent demonstration?* Landay's representatives are *trained specialists!* Do you count on *prompt delivery?* Landay's shipping department is geared for *speed without spoilage.* Do you expect a *flawless, faultless instrument?* Landay's Double Test and Certified O. K. on your choice is backed by twenty eight years of *successfully serving the public with music's best.* Do you appreciate the need for *'individualized installation'?* Landay's daily experience with hundreds of radio problems guarantees you *reception adjusted to your particular neighborhood conditions.* Do you demand *satisfaction?* Then take no chances; *come to Landays.*

{10 Months to Pay if you wish} {YOUR OLD RADIO accepted as part payment}

Landay BROS.

{10 Months to Pay if you wish} {YOUR OLD RADIO accepted as part payment}

LANDAY HALL, S. W. Cor. 42nd St. & 6th Ave.*

585 Fifth Ave., bet. 47th & 48th Sts.

BRONX* 945 So. Boulevard (at 163rd Street)
HERALD SQ. (Conv. to L. I. R. R.) 6th Ave., Bet. 34th & 35th Sts.
FORDHAM* 340 East Fordham Road
YONKERS* 11 North Broadway
MT. VERNON* 64 South 4th Avenue

Uptown Depts. in Michigan Furniture Co.
2174 Third Ave. (below 119th St.)
3251 Third Ave.* (N. W. Cor. 163rd St.)
119 West 125th St. (East of 7th Ave.)
In Weil & Co.—2252-4 Third Ave., Bet. 122nd & 123rd Sts.*

JAMAICA—Landay Hall, 161-05 Jamaica Avenue*

NEWARK* Landay Hall 726 Broad St. opp. P. O.

Brooklyn Depts.
In Michaels Bros.—442 Fifth Ave. at 9th St. & 71 Smith St. at State
In Brooklyn Furniture Co.—561 Fulton St. and 16 De Kalb Ave.

JERSEY CITY Department in The Globe-Mann Co. 116 Newark Ave

*Open till 10 p.m.

BRIDGEPORT—NEW HAVEN—HARTFORD

*Open till 10 p.m.

DRYS AND WETS SEE VICTORY IN ELECTION

Anti-Prohibition Leader Asserts Cause Will Profit by Attempt at Strict Enforcement.

LEAGUE ANALYZES THE VOTE

Anti-Saloon Officials Say Smith, If Dry, Could Have Defeated Any Wet Republican.

Wet and dry leaders declared yesterday that the outcome of the Presidential election was the best thing that could have happened for their causes. The Anti-Saloon League of New York asserted that the election of Mr. Hoover was a prohibition referendum and that Governor Smith or any other well-equipped Democrat, Protestant or Catholic, could have been elected had he supported prohibition and had a wet Republican opponent.

Miss M. Louise Gross, Chairman of the Women's Committee for the Repeal of the Eighteenth Amendment, declared the anti-prohibition cause would profit, "for the simple reason that the 'noble experiment' will now be given its supreme test, and with the drys in control from the President down through both Houses of Congress, there can be no more excuse for non-enforcement of the law."

Wants Liquor Buyers Punished.

Miss Gross announced she would seek the aid not only of anti-prohibitionists but of the Anti-Saloon League, Assistant United States Attorney General Mabel Walker Willebrandt, the Women's Christian Temperance Union and all other dry organization in getting through a bill making it a crime, punishable by fine or imprisonment, for any one to purchase liquor as well as to possess and sell it.

"In that way," continued Miss Gross, "we can enforce the law and Congressmen who vote dry and live wet, as well as other hypocrites, will face the same punishment as bootleggers, night club owners and other so-called violators of the Eighteenth Amendment. The American people have spoken through a dry majority and I believe in the will of the majority and offer to help enforce the 'noble experiment' by trying to bring about the passage of the above proposed law."

Dr. Daniel A. Poling, Chairman of the Continuation Committee, representing the thirty-three temperance organizations united in the support of Mr. Hoover, announced the early launching of a movement "paralleling the Association for the Repeal of the Eighteenth Amendment."

Anti-Saloon League Statement.

The statement of the Anti-Saloon League of New York, issued from its headquarters at 370 Seventh Avenue and signed by Arthur J. Davis, State Superintendent; S. E. Nicholson and Fred A. Victor, Associate State Superintendents, and Orville S Poland, head of the league's legal department, follows:

"The election of Herbert Hoover was a referendum on prohibition. This is not an empty claim, but can be supported upon several universally conceded premises. First, Smith would have made an immeasurably better run against Hoover if he had been dry. He most certainly would have held the solid South and would have made deep inroads in the dry agricultural West. If Smith had been dry and the Republican candidate wet, there can be no doubt but Smith would have been elected.

"Second, the vote was a referendum in the State of New York. If Hoover had been wet he could not have carried the State, and if Smith had been dry at least 100,000 dry Democrats who voted for Hoover would have voted for Smith. Third. Smith himself designated the prohibition issue as the principal issue in the campaign, his supporters frankly declared it a referendum and, in the closing days of the campaign, in a last desperate effort to gain support in the wet centres, Smith placed his principal reliance upon the issue.

"Fourth, as the Anti-Saloon Campaign Committee repeatedly pointed out during the campaign, Smith's name stood as a symbol for wetness, that no matter what other issue the voter might think of Smith's wetness came first and that it was always the principal determining factor in making up the voter's mind, no matter how many secondary issues might be involved. It was repeatedly revealed in psychological tests, released long before election, that at least 88 per cent. of the voters thought of Smith in terms of wetness. The election was a referendum on prohibition and the decision of the people was unmistakable.

Says No Wet Could Win.

"The Republican leadership of this State is once more forced to the inescapable conclusion that the only way a Republican can win in New York is to be dry. No wet Republican, no evasive Republican, can win against a Democrat who is popular and well-equipped for the office for which he stands. The great dry Republican reserve vote up-State will not be recorded for a wet Republican candidate. If Hoover had been wet he would not only have lost 100,000 dry Democratic votes, but another 100,000 dry Republican votes would not have been recorded. The same political principle applies to the State ticket.

"It is futile for flustered and frustrated wet Democrat politicians to endeavor to interpret the election in terms of religious prejudice and bigotry. Whatever fanaticism can be definitely allocated practically cancels. The State which gave Governor Smith probably the largest proportionate majority of any State in the Union is likewise the most preponderantly Protestant. To cite fanaticism as the actuating impulse in Kentucky and Oklahoma is to give rise to inquiries as to the possible presence of similar unreasoning religious bias behind the vote in large centres like New York City and Chicago or in States like Massachusetts and Rhode Island.

"The fact remains that if bigotry, deplorable wherever it is found, can be allocated it is at a practical stand-off, and the fact remains that any well-equipped Democrat, Catholic or Protestant, who supported prohibition could have received scores more electoral votes than Governor Smith, and had he been running against a wet Republican he could have done no worse in Chicago, New York and other urban centres. He could have carried the Solid South and the agricultural West and would indubitably have been elected.

"The source of the votes for Mr. Hoover in New York prove the validity of the position taken by the Anti-Saloon League months ago in respect to the strategy of the situation. It was then said that this election would be decided by the dry votes in the State and it has been decided by these votes. It was a referendum on prohibition."

Dr. Poling Tells of New Move.

Dr. Poling, who is also editor-in-chief of The Christian Herald, which endorses the proposed dry organization, said:

"The election speaks for itself. There were, of course, a number of issues before the voters. As to prohibition, one fact stands clear, the United States does not retreat. We will see it through.

"A new movement paralleling the Association for the Repeal of the Eighteenth Amendment is in early prospect. It is being favorably considered by outstanding industrial, financial, social, educational and religious leaders. Drawing its moral and political resources from the great reserves of the country's life, it will be fully appreciative of all that has been done and fully considerate of all the agencies now in the field. It will supplement and strengthen every other program. Beyond these it will bring to the Government a new body of constant support that will remove prohibition finally and completely from the realms of partisan politics and political uncertainty.

"Governor Smith has conducted a characteristic campaign. Like the square fighter he is, he has issued a generous and manly statement accepting the verdict of the American people.

"Mr. Hoover has won the greatest political triumph in American history. He has won on merit. He deserves our 100 per cent. support. He will get it."

LEADERS OF FINANCE HAIL HOOVER ELECTION

Teagle, Brush and Hayden Expect Prosperity to Increase—Praise President-Elect.

Leaders in finance and industry expressed their gratification yesterday over the election of Herbert Hoover as President. Opinion was widespread that continuation of the Republican Party in power meant further prosperity.

"The significance of the election," said Walter C. Teagle, President of the Standard Oil Company of New Jersey, "lies in the assurance that there is to be no interruption for another four years in the policy under which the United States has steadily progressed to higher standards of living and more evenly distributed prosperity. The country had its choice of two experienced and competent men of the highest character. The surer leadership appeared to an overwhelming majority to be that of Mr. Hoover. His election should be good for business in its broadest aspect, which, of course, includes the farmer, wage earner and all others dependant upon the profitable employment of capital."

Matthew C. Brush, President of the American International Corporation, said: "I am delighted that Secretary Hoover and the national Republican ticket have been elected. We have had a marvelous record of prosperity under President Coolidge's Administration and I firmly believe that Secretary Hoover, with his vast experience, wonderful character and keen judgment, will give such an administration that we shall continue to have in this country a constructive, healthy and great period of prosperity."

"As the great creditor nation of the world," said Charles Hayden of the banking firm of Hayden, Stone & Co., "it is necessary that we carry on many financial and other negotiations with nations and countries deeply indebted to us. Upon deep and sober reflection the people of the country determined that they preferred to have Herbert Hoover and the Republican Party handle those negotiations."

MRS. PATTANGALL PLEASED.

She Declares 'the 19th Amendment Saved the 18th Amendment.'

AUGUSTA, Me., Nov. 7 (AP).—Mrs. Gertrude M. Pattangall of this city, wife of Associate Justice William R. Pattangall of the Supreme Court, in a statement today on yesterday's election said that she agreed with Governor Smith and Mr. Raskob that prohibition was a major issue of the campaign.

Mrs. Pattangall, who for several years was the woman member of the Democratic National Committee from Maine, campaigned in the South for Hoover and Curtis.

"I felt sure that Democrats, and especially Democratic women, were sufficiently independent and patriotic to be guided by what they believed to be right rather than to blindly follow a party name," said Mrs. Pattangall. "The Nineteenth Amendment saved the Eighteenth Amendment. The election could not fail to please one who believes in prohibition, independent voting and woman suffrage."

HOOVER THANKS W. K. MACY.

Replies to Congratulations From Suffolk County Leader.

Among the congratulatory telegrams sent to Herbert Hoover late Tuesday night was one by W. Kingsland Macy, Suffolk County Republican Chairman, who received an answer last night from the President-elect. According to Mr. Macy, he sent the telegram as soon "as it was definitely certain that my friend of many years was elected." His wire read:

"Heartiest congratulations. Magnificent, well merited victory. Suffolk County gave you 22,000. Largest majority ever accorded candidate for public office."

The reply received at Mr. Macy's home in Islip, L. I., said:

"I am deeply gratified for your telegram. Your many years of friendship have been a fine part of this success."

CHILD DIES, DISPUTANT HELD

He Is Accused of Killing Girl With Bat Aimed at Men in Argument.

Frank (Slim) Donato, 25 years old, of 59 Terhune Avenue, Jersey City, was arrested last night by Detective Lieutenants Vallarene and Hoffman on a charge of murder. He is accused of swinging a baseball bat at two men with whom he engaged in a political argument at the corner of Erie and Third Streets, Jersey City, on Tuesday night.

The bat missed the men, but struck Katherine McGee, 9 years old, of 385 Grove Street, who was passing. The three men jumped into an automobile and disappeared. The child died at the City Hospital at 9 o'clock Tuesday night.

Cooperation like *this* builds sales

DURING September alone the Times-Union secured 36,524 lines of dealer "tie-up" advertising in support of campaigns featuring twenty-seven different nationally known products. This remarkable co-operation is an indication of the opportunity which, through the powerful influence of the Times-Union, Rochester represents to national advertisers.

ROCHESTER TIMES-UNION *and* DEMOCRAT & CHRONICLE

Rochester, New York

Member of The 100,000 Group of American Cities, Inc.

one of the GANNETT NEWSPAPERS

Rochester Times-Union ' ' Rochester Democrat & Chronicle ' ' Utica Observer-Dispatch ' ' Elmira Star-Gazette-Advertiser ' ' Elmira Sunday Telegram ' ' Ithaca Journal-News ' ' Newburgh-Beacon News ' ' Olean Herald ' ' Ogdensburg Republican-Journal ' ' Hartford, Conn., Times ' ' Plainfield, N. J., Courier-News.

J. P. McKinney & Son, *National Representatives*
New York Chicago San Francisco

PRR
ONE-DAY OUTINGS FROM NEW YORK

$3.00 ATLANTIC CITY
SUNDAY, November 11
THURSDAY, November 29
Lv. Pennsylvania Station ..... 8.00 A.M.
Mar. Terminal 8.20 A.M. Jersey City 8.25 A.M.
Stopping at Newark, Elizabeth and New Brunswick

$7.00 RICHMOND, VA.
SUNDAY, November 18
Lv. Saturday Night, November 17
Lv. Pennsylvania Station ..... 10.00 P.M.
Mar. Terminal 9.50 P.M. Jersey City 9.55 P.M.
Stopping at Newark and Elizabeth

$3.00 PHILADELPHIA
SUNDAY, November 18
Lv. Pennsylvania Station ..... 12.20 P.M.
Mar. Terminal 12.40 P.M. Jersey City 12.45 P.M.
Stopping at Newark, Elizabeth and New Brunswick
Similar Excursions December 2, 16, 30

$5.00 WASHINGTON BALTIMORE
SUNDAY, November 25
Lv. Pennsylvania Station ..... 12.20 P.M.
Mar. Terminal 12.40 P.M. Jersey City 12.45 P.M.
Stopping at Newark, Elizabeth and New Brunswick
Similar Excursions December 2, 16, 30

Pennsylvania Railroad

EVERY EVENING DURING DINNER AND SUPPER

BEN BERNIE
(in person) AND HIS WORLD RENOWNED ORCHESTRA
entertain in the newly decorated
ROOSEVELT GRILL

Manhattan's merriest 'musical melange! . . . Gay quips and banter by the inimitable "Maestro" . . . "Ukelele Bill" crooning his seductive tunes . . . A menu of melodies served piping hot—each with a dash of dash that stirs the Rhapsody in You!

THE ROOSEVELT
MADISON AVE. at 45th STREET
Edward Clarke Toye, Managing Director

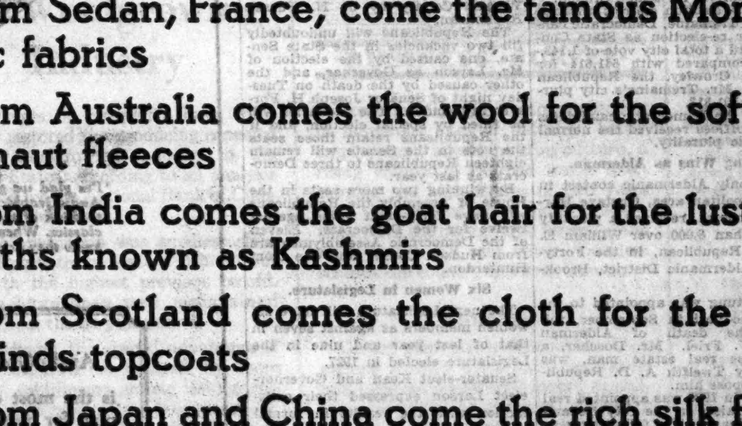

THERE'S A GEOGRAPHY LESSON IN HART SCHAFFNER & MARX OVERCOATS

From the plateaus of Mongolia comes the camel's hair

From the mountains of Peru comes the fine llama's hair

From Sedan, France, come the famous Montagnac fabrics

From Australia comes the wool for the soft Argonaut fleeces

From India comes the goat hair for the lustrous cloths known as Kashmirs

From Scotland comes the cloth for the Four Winds topcoats

From Japan and China come the rich silk fibers for linings

From Ireland comes the linen for interlinings

From China comes the hair for hair cloth used for the shape retaining qualities

From South Africa comes the horn that makes the horn button

From London, Paris, St Moritz, New York, and every other great fashion center in Europe and America come the authentic fashions (covered by our style scouts)

Your overcoat means a trip to every corner of the world. If you haven't the time to travel like that, better let Hart Schaffner & Marx do it for you

Copyright 1928 Hart Schaffner & Marx

WALLACH BROTHERS

BROOKLYN
Court corner Montague

JAMAICA, L. I.
Jamaica Avenue corner 166th St.

53 Broadway
Broadway corner 29th
265 Broadway at Chambers
Fifth Ave opposite the Library

Fifth Ave corner 28th
41st at 7th Avenue
246-248 West 125th St.
Fordham Rd. corner Marion Ave

NEWARK
828-830 Broad Street
(Next door to the New Jersey Central Depot)

STATE TICKET LEADS SMITH IN CITY VOTE

Copeland Makes Best Showing of 539,981, Against 448,633 for the Governor.

ROOSEVELT MARGIN LEAST

He Alone Trails Smith in Five-Borough Plurality—Lehman, Conway and Crouch Far Ahead.

Governor Smith carried New York City against Herbert Hoover by a plurality of 448,633, tabulation of final figures showed yesterday. While this complete total raised the Governor's plurality above the mark of 430,000 indicated by incomplete returns received up to early yesterday morning it did not bring the Governor's margin over the Republican candidate anywhere near the pluralities gained in the city by some of the Democrats on the State ticket.

Franklin D. Roosevelt, Democratic nominee for Governor, alone fell below Governor Smith in his city plurality. Mr. Roosevelt had a 402,057 margin over Albert Ottinger, with two election districts missing in the city, while his running mate, Colonel Herbert H. Lehman, nominee for Lieutenant Governor, received a city plurality of 515,026, with two election districts missing.

It was United States Senator Royal S. Copeland, Democratic candidate for re-election against Alanson B. Houghton, the Republican nominee, who soared to the highest city plurality. With three election districts missing, Senator Copeland's plurality in the five boroughs was tabulated last night as 539,981.

Conway and Crouch Pass Smith.

Others on the Democratic State slate who ran ahead of Governor Smith were Albert Conway of Brooklyn, nominee for Attorney General, who received a city plurality of 501,565 with two election districts missing and Judge Leonard C. Crouch, nominee for the Court of Appeals who got a 481,046 plurality in the five boroughs with one election district missing.

In recapitulating the totals in the city, with all election districts in the five boroughs giving returns in the Presidential contest, several figures received a big boost when it was discovered that in some districts equipped with two voting machines the total on only one machine had been submitted accidentally as the total for the whole district. This also occurred in some districts where paper ballots were used and where only part of the complete returns were presented as representing the full vote.

In his contest in the city Governor Smith received a total vote of 1,155,590, against 704,957 for Mr. Hoover. While Governor Smith polled an extraordinary vote in all five boroughs for a Democratic candidate for President in a city that gave a plurality to Calvin Coolidge in 1924, his pluralities nowhere equaled the expectations of his adherents.

Takes Manhattan by 129,515.

In Manhattan the Democratic candidate received a vote of 315,019 as against 185,504 for Mr. Hoover but the resultant plurality of 129,515 for the borough, while looked upon as unusual for a Democratic Presidential candidate in a city where there is customarily a heavy "four-year Republican vote," fell below what some supporters of the Governor had hoped for.

Governor Smith obtained his biggest borough plurality in Brooklyn, where he received 393,185 votes as compared with 288,332 for Mr. Hoover, for a plurality of 154,853. But here again the optimists in the Smith camp had looked forward to more substantial figures.

In the Bronx the Governor had a plurality of 133,779 over Mr. Hoover. The vote was Smith 221,820, Hoover 88,041. And while the Bronx plurality of 133,779 was considered very big considering the total vote, it was not within shouting distance of the 180,000 plurality which some of the Democrats in the borough had predicted.

It was in Queens that Governor Smith was dealt his most severe blow. The final vote there stood: Smith, 184,873; Hoover, 158,456. This gave the Governor a plurality of only 26,417 and materially cut down whatever chance his adherents thought he had possessed of getting far enough ahead of Mr. Hoover in the city to outweigh the Republican plurality up-State.

Richmond, too, failed to come up to expectations, giving Smith 28,693, Hoover 24,624, with a plurality for the Governor of a bare 4,069.

With two election districts still missing, Mr. Roosevelt in his contest in the city against Attorney General Ottinger for Governor amassed a vote of 1,122,493 to Mr. Ottinger's 720,486. In gaining a city plurality of 402,057 Mr. Roosevelt's pluralities in Manhattan, Queens and Richmond were all higher than those accorded Governor Smith.

Manhattan results were: Roosevelt, 315,994; Ottinger, 185,487, a plurality of 130,197, against 129,515 for the Governor.

Queens gave Roosevelt 201,590, a plurality of 64,511 over Ottinger's 137,079, in contrast to the 26,417 plurality for the Governor. In Richmond Mr. Roosevelt polled 22,618 to 15,370 for Mr. Ottinger, and got a plurality of 7,248, as compared with the Smith Richmond plurality of 4,069.

In Brooklyn, where the vote stood, Roosevelt, 372,503; Ottinger, 267,667, Mr. Roosevelt's borough plurality of 104,836 compared with Governor Smith's mark of 154,853. In the Bronx, where the vote stood, Roosevelt, 210,068; Ottinger, 114,833; Mr. Roosevelt's plurality was 95,255 as against 133,779 for Governor Smith.

Copeland Far Outpolls Smith.

Senator Copeland received a city vote of 1,160,028, with three election districts missing. Mr. Houghton's city vote was 620,047. The Senator's big city plurality of 539,981, far in advance of the Smith plurality of 448,633, was gathered by borough pluralities as follows: Manhattan, 136,687; Bronx, 152,927; Brooklyn, 180,790; Queens, 65,145 and Richmond, 4,432.

Colonel Lehman in his city contest for Lieutenant Governor against Charles C. Lockwood of Brooklyn, the Republican nominee, polled a total of 1,166,773 to 651,747 for Mr. Lockwood, with two election districts missing, to get his plurality of 515,026.

With two election districts missing, the city vote for Albert Conway for Attorney General against Hamilton Ward of Buffalo, Republican, was 1,139,062. Mr. Ward received 637,497.

With one election district missing, the city vote for Judge of the Court of Appeals gave Judge Crouch, the Democrat, 1,083,353, to 602,207 for Judge Irving G. Hubbs, the Republican candidate, and made up a plurality of 481,046 for Judge Crouch.

With one election district missing, Morris S. Tremaine, Democratic candidate for re-election as State Controller, had a total city vote of 1,143,127, as compared with 641,814 for Harry B. Crowley, the Republican nominee. Mr. Tremaine's city plurality was 501,313.

Most of the Democratic candidates for local offices received the normal Democratic plurality.

Hartung Wins as Alderman.

In the only Aldermanic contest in the metropolitan area, Gustave Hartung, Democrat, received a plurality of more than 8,000 over William E. Doscher, Republican, in the Forty-seventh Aldermanic District, Brooklyn.

Mr. Hartung was appointed to the Aldermanic post in September, following the death of Alderman George W. Friel. Mr. Doscher, a Park Slope real estate man, was selected by Twelfth A. D. Republicans to oppose him.

Hartung in 1926 was appointed real estate appraiser in the City Department of Finance. The following year the office was taken over by Andrew B. Keating, Receiver of Taxes.

The Forty-seventh Aldermanic District includes the entire Twelfth Assembly District.

REPUBLICAN VOTE MOUNTS IN JERSEY

Hoover Ahead of Smith by 297,762 as Tabulation of Vote Nears Completion.

LARSON IN BY ABOUT 137,240

Kean's Indicated Plurality 210,240 —Party Sees Crumbling of the "Hague Machine."

Republican candidates in New Jersey increased their leads yesterday as the tabulation of the ballot was completed in many counties and neared completion in the rest. The Presidential vote early last evening was, Hoover 883,298, Smith 585,586, showing a lead of 297,762 for Hoover, with an indicated plurality of 309,520.

Republican gains were made also by the State candidates, while the Legislature remained practically unchanged from last year in the Republican landslide. In the contest for United States Senator the returns gave Hamilton F. Kean, formerly Republican National Committeeman, 795,519, and United States Senator Edward I. Edwards, Democrat, 584,620. Kean's lead of 200,899 with 131 districts to be counted indicated a plurality of 210,240. New Jersey will have two votes in the United States Senate.

Larson's Lead 133,328.

The Republicans have elected a Governor of New Jersey for the first time in eleven years. With 131 districts missing the count gave Morgan F. Larson, Republican, 775,267, and William L. Dill, Motor Vehicle Commissioner, Democrat, 641,939, a lead for Larson of 133,328, and an indicated plurality of 137,240. The Democratic stronghold in Hudson County gave the Democratic candidates a margin of only a little more than 50,000.

Republicans in Hudson County were jubilant when they pointed out that the 100,000 majority of the Democrats in the county in former elections had been cut to from 40,000 to 60,000 and they said that it was the "beginning of the disintegration of the Hague machine." Mayor Hague of Jersey City refused to comment on the State or local results.

The Republicans returned their nine Representatives to Congress and gained two members in the Legislature when Stephen M. Case, Democrat, was defeated in Sussex County by Harry H. Hollinsched, Republican, and Robert H. Woodruff, Democrat, was defeated in Warren County by J. H. Pursel, Republican.

The Republicans will undoubtedly fill two vacancies in the State Senate, one caused by the election of Mr. Larson as Governor, and the other caused by the death on Tuesday night of Senator Joseph H. Forsyth in Camden. The vacancies will be filled by special election, and if the Republicans retain those seats the vote in the Senate will remain eighteen Republicans to three Democrats as last year.

By winning two more seats in the House of Assembly the Republicans will have forty-eight votes against twelve for the Democrats. Eleven of the Democratic Assemblymen are from Hudson County and one from Hunterdon.

Six Women in Legislature.

The next Legislature will have six women members as against seven in that of last year and nine in the Legislature elected in 1927.

Senator-elect Kean and Governor-elect Larson expressed their satisfaction with the results in formal statements.

"I thank the people of New Jersey for the confidence they have placed in me," Mr. Kean said at Elizabeth. "I will give to the people of the State the best that is in me and will abide by my platform pledge to support Herbert Hoover in everything that spells economy and progress for the people of New Jersey and the nation."

Senator Larson said:

"My heartiest thanks go out to my loyal supporters and those citizens who have made possible my realization of a life-long ambition. I see in the Governorship an opportunity to serve my State and fellow-citizens. The responsibilities thus imposed on me are very apparent to me."

In Paterson, N. J., John V. Hinchliffe, Democratic candidate for Mayor, defeated his Republican opponent, George M. Mitchell, by 27,381 to 22,324. In Asbury Park, Frank Herbert, Democrat, defeated Ernest Benton, Republican, for Mayor, by 259 to 178.

William H. R. White, Democratic candidate for Mayor of Red Bank, won over Robert S. Johnson, Republican, by 2,831 to 2,513.

Elizabeth elected John F. Kenah, Democrat, Mayor, although it gave Hoover a plurality of 1,223.

N. D. Cambell, Democrat, twice elected Mayor of Hackensack, was defeated by Herman Vanderwart.

Among the Republicans who spoke of the "Hague machine" yesterday was former Judge Robert Carey of Jersey City, who had claimed that he was defeated in the primaries for the Republican Gubernatorial nomination by the enrolment of Democratic voters in the Republican ranks. He charged that "Hagueism" had defeated Motor Vehicle Commissioner Dill for Governor.

Thomas H. Brown, Republican Hudson County Chairman, asserted that "the bludgeon blow on Tuesday" was the first that would be delivered to the Hague machine and said that the next would fall in the municipal elections in the Spring.

State Senator Emerson L. Richards in Atlantic City was quoted as saying that the election results spelled the "end of Hague."

In Union City, which is in Hudson County, William Rannenberg, wealthy stock broker, who served as Mayor for twenty-one years until several years ago, wrested the Mayorality from Charles A. Mohn, Republican, up for re-election. The Democrats of Hudson elected Fred Berke, President of the City Council of Union City, together with five of the ten Councilmen. West New York, Gutenberg and North Bergen went solidly Democratic. Weehawken Republicans elected Emil Graverte as Township Clerk and elected two township committeemen out of three in the running. In Hoboken the McGeely Democrats won a 9,000 plurality.

Hague Democrats charged that the Democratic lead in Hudson had been cut by elimination of 10,000 Democratic voters whose names were not restored to the enrollment lists in the confusion that followed the disfranchisement and re-enfranchisement of 29,000 voters in Hudson.

Deputy Joseph Rice, 216 Second Street, Jersey City, submitted yesterday to Superintendent of Elections Ferguson an affidavit charging that he was blackjacked and otherwise beaten at the polls by two election workers.

The Superintendent of Elections may be called upon to seal ballot boxes in Bayonne and in the Seventh Ward of Jersey City for a recount in the Eighth oCngressional District, in which Fred A. Hartley Jr. was defeated by a small margin by Paul J. Moore, the incumbent.

[Tables showing in detail the vote in New Jersey will be found on page 13.]

Will Provides for Pastor's Salary.

Special to The New York Times.

MONROE, N. Y., Nov. 7.—The will of George Evans of Bullville, filed today in the Surrogate's office, provides one annuity of $500 for part payment of the salary of the pastor of the Methodist Church and $300 a year for the expenses of the edifice. George W. Evans, a nephew, of Richmond Hill, Queens, receives $50,000. There are also bequests for the testator's sisters-in-law, Mrs. Henrietta Dubois and Mrs. Deborah Relyea, both of Bullville.

A Dignified, Quiet Place of Residence

with a well sustained reputation for its atmosphere and service.

A few choice apartments available for permanent and transient occupancy.

For information call Regent 8400.

Hotel La Salle

30 East 60th St., New York

Charles La Pralle, Manager

Isn't there even a skeleton *in your china closet?*

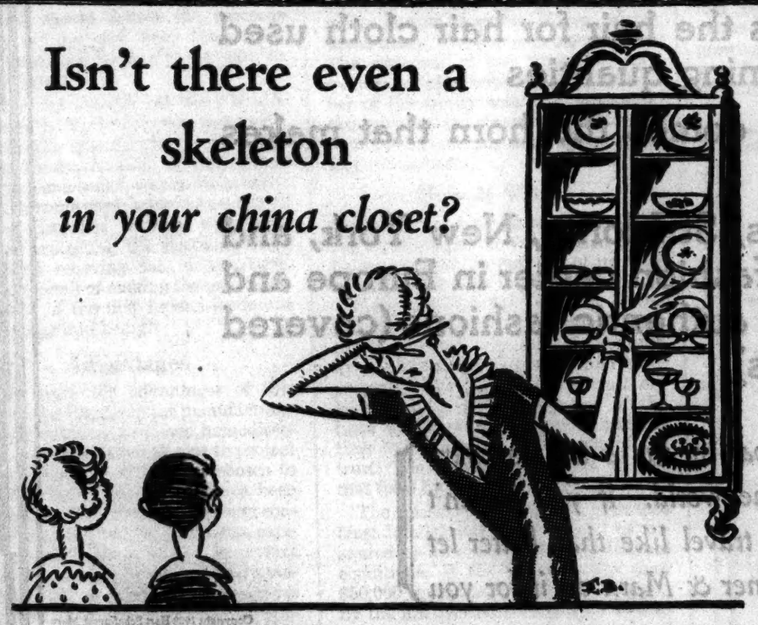

IF you have only the merest backbone of a china service, how can you face the approaching Thanksgiving banquet without flinching? Armor your skeleton at Ovington's.

For here you can equip your china closet completely for the festive onslaught. China and crystal replacements to brighten the centerpiece, perhaps a whole service embodying the smart modern notion of serving each course on a different pattern. Whatever your needs, there are suggestions here in glorious profusion, at prices that have less to pardon than to praise.

OVINGTON'S

"The Gift Shop of Fifth Avenue, Inc."

FIFTH AVENUE AT 39TH STREET

Telephone: Caledonia 8702

The Audacious Brer Rabbit . . Jaunty Hero of Uncle Remus' Stories . . Inspiration of MacDowell's Charming Piano Piece *Captivates Young and Old in AudioGraphic Music*

"He jumps and he skips, head over heels,
He rears and he dips, and turns cartwheels.
He chases after his little white tail,
And whirls around like a windmill's sail."

From MacDowell's "Brer Rabbit" as described in AudioGraphic Music

"I'm glad we got the Duo-Art and the AudioGraphic Music—It's wonderful to think of the children enjoying these classics. When I was their age, I never knew they existed."

AudioGraphic Music

is the most comprehensive plan for music appreciation ever put forward.

It *illuminates* music's masterpieces by annotations on the composer's life and inspiration — *interprets* them through the recorded playing of the famous Duo-Art Pianists—and *explains* them with interesting analyses which are read while the music plays.

Over 300 of the world's leading musicians and educators are collaborating in the production of *AudioGraphic Music*, among them such outstanding musical authorities as:

In America

WALTER DAMROSCH
General Music Counsel, National Broadcasting Company

CHARLES H. FARNSWORTH
Emeritus Professor of Music, Columbia University

DAVID STANLEY SMITH
Dean of Music, Yale University

In England

SIR ALEXANDER MACKENZIE
K.C.V.O., D.Mus., LL.D., D.C.L., former Principal, Royal Academy of Music, London

PERCY A. SCHOLES
B.Mus., A.R.C.M.

ERNEST NEWMAN
Music Critic, London Sunday Times

In France

CHARLES MARIE WIDOR
Composer, Organist, Permanent Secretary of the Academie des Beaux-Arts

MAURICE RAVEL
Composer

L. PHILIPP
Author, Professor of Piano at the Paris Conservatoire

In Germany

SIEGFRIED WAGNER
Composer, Conductor at Bayreuth

FRANZ SCHREKER
Principal, National Academy of Music, Berlin

GEH. RAT PROF. DR. MAX FRIEDLANDER
Professor of Music, University of Berlin, Chairman German Brahms Society

The AudioGraphic DUO-ART PIANO

Brings New Magic to the Children's Hour

IF ever there were two mortal enemies in the world, Brer Rabbit and Brer Fox were two . . . when all was quiet and peaceful Brer Rabbit would play Brer Fox some cunning trick and then the war would begin . . . " The children listen with dancing eyes as Mother reads the exciting story of Brer Rabbit, Brer Fox and the Tar Baby, charmingly adapted for *AudioGraphic Music*, from Joel Chandler Harris' well-known book, by the noted writer and authority, Percy A. Scholes.

They can hardly wait for the music to begin. Ah! at last—and their eyes follow closely the words and pictures that explain it. "G-r-r-r-!" roars the angry Fox—"Ha, Ha," laughs Brer Rabbit, and the rollicking tune expresses his merry capers, as he mocks the Fox from the hilltop.

What a fascinating way to answer childhood's constant entreaty, "Tell us a Story?" How eager the youngsters will be for another enjoyable experience with *AudioGraphic Music!* And one by one, they will come to understand and love great classics of music—an enriching influence in anyone's life—but usually only acquired through years of musical training.

And therein lies the greatness of *AudioGraphic Music*—it is so authentic and informative that great musicians turn to it constantly, and yet it is so simple that the child or untrained music lover can easily understand and enjoy it.

You must hear and see *AudioGraphic Music* to appreciate it. When it has revealed new beauties in your favorite music, and guided you to an understanding of the music you always considered too involved—and you find yourself enjoying such music—then only will you realize the significance of this great new development.

Recitals featuring AudioGraphic Music in The Little Salon at Aeolian Hall
Wednesdays and Saturdays at 3 p.m. ~ Saturdays at 11 a.m.
for Children ~ You are cordially invited to attend

AEOLIAN COMPANY

EXCLUSIVE PUBLISHERS AND DISTRIBUTORS FOR AUDIOGRAPHIC MUSIC HERE AND ABROAD

689 FIFTH AVE., at 54th STREET

BROOKLYN 65 Flatbush Ave. | STAMFORD 572 Main Street | JAMAICA 149th Street and Jamaica Ave. | BRONX 150th Street and Westchester Ave. | YONKERS 14 Main Street | FORDHAM 270 E. Fordham Rd.

OPEN EVENINGS UNTIL 10 O'CLOCK

FINANCIAL. FINANCIAL. FINANCIAL. FINANCIAL.

COMMERCE

A·MONTHLY·REVIEW·OF·CONDITIONS·AND·TRENDS

Published by the **NATIONAL BANK OF COMMERCE** *in New York*

Making Insurance Doubly Sure*

Growth of the Life Insurance Trust

By C. ALISON SCULLY, Vice President, National Bank of Commerce in New York

Largely because the words of its name have a familiar ring, the insurance trust has received but casual consideration from many business men. Yet, due to the complete protection which it provides the heirs of an estate and the ease with which its provisions can be adapted to specific individual needs, the insurance trust today represents one of the most significant trends in the field of life insurance and trust service.

Ten years ago the life insurance trust was practically unknown. Last year nearly $277,000,000 worth of insurance trust business was written, a gain of 856% over 1923.

IN 1921 a manufacturer who had had previous experience as a mining engineer called in an insurance agent and the trust officer of a bank to discuss the best method of providing for his two daughters.

Several conferences followed. When the subject had been carefully considered from every standpoint it was agreed by the insurance agent, the trust officer and the manufacturer that the plan which would result in the greatest net financial return was the following:

The manufacturer was to take out ordinary life insurance to protect his daughters. Instead of naming the daughters directly as beneficiaries, the insurance was to be made payable to the bank as trustee. A trust agreement drawn by his attorney provided that upon the manufacturer's death the bank should collect the proceeds of the policies and hold them in a trust fund, the income to be paid to the daughters.

So far this constituted what is now known as an unfunded insurance trust. Actually the manufacturer went a step further. He deposited an amount of cash with the bank which was to be invested and the income used to pay the premiums on the insurance as they came due, thereby protecting the insurance from lapse and relieving the manufacturer from the detail of making the payments. Thus one of the first funded insurance trusts came into being.

Advantages

What were the advantages of this plan? In the first place the manufacturer used life insurance to create immediately an estate of sufficient size to protect his daughters. If he had not chosen to fund the trust, this would have been accomplished without tying up any considerable amount of his immediate capital. Secondly, he arranged to protect the estate he created against bad management and swindlers, and relieved his daughters of the worry of its management by utilizing the experienced trustee management of a bank. Even without the additional funding of the trust he provided almost perfect security for his daughters' future.

The foregoing represents the insurance trust in its simplest form. During the last decade careful study and practical experience in its use have disclosed many other advantages to be derived from the flexibility of the deed of trust as a legal instrument.

Life insurance is ordinarily paid either in a lump sum or in a fixed schedule of payments at specified intervals. However, where the policy proceeds are handled through a trust agreement almost any wish of the donor may be carried out merely by varying the provisions of the trust agreement.

For more complete information a booklet, "Life Insurance Trusts," is available for business men. A booklet "The Insurance Trust and Its Value to the Life Underwriter" is also available for insurance men. Address: Trust Department, National Bank of Commerce in New York, 31 Nassau Street, New York City.

Thus a son may receive income up to a certain age and then receive his share of the principal. The trustee may be given discretion in making special payments in case of serious illness, educational needs, or unforeseen emergencies. The approval of the trustee to any withdrawal of principal funds by a member of the family acts as a safeguard, thus giving them reasonable freedom of action yet protecting them against their own inexperience.

How It Works

Both old and new insurance policies can be combined in the creation of an insurance trust. In fact one of its chief advantages is that it provides a single uniform plan for the handling of the proceeds of policies in several different companies, and may include provision for the handling of securities and other property. The assets of the trust are kept separate from the assets of the bank by law and any enhancement in their value goes to the benefit of the trust. The administration cost is only that fixed by law for any administrator.

The question of where an insurance trust is advisable must largely be answered by an analysis of the individual conditions. If the estate is less than $50,000 the installment options offered by the life insurance companies usually work to the best advantage, but in all cases where a larger amount in the aggregate is involved, the insurance trust should be fully understood before other method of settlement is arranged.

The Life Underwriter's Viewpoint

The combination of the quick creation of estate by life insurance with the safeguards of the trust management when the proceeds come due has resulted in increased life insurance sales according to outstanding life underwriters.

One underwriter doing a large business has found that in three out of every four cases his clients take additional insurance when the advantages of the insurance trust are pointed out to them. He believes that much of this insurance would not have otherwise been sold. It has been found through actual experience that the trust officer and the life underwriter are not in competition and that their collaboration in this field is of inestimable value not only to themselves but to their clients.

Statistics of Growth

A national survey indicates more than $750,000,000 life insurance now covered by trust agreements and it is estimated that a billion dollars in life insurance proceeds will be protected by trust agreements by the end of 1928.

Insurance trusteed during 1927 showed a gain of 856 per cent over 1923. The total was twice that of 1926 and more than the combined total of the preceding four years. This startling rate of gain marks the insurance trust as the fastest growing form of fiduciary service. It promises to be one of the preferred forms of estate creation of the future.

Agricultural Yields for 1928

AN improved livestock outlook is a helpful offset to the low values which farmers are getting for the abundant cash crops of 1928. Fruit growers generally report yields too large for satisfactory prices. The cotton yield is larger than last year's although the market has responded to weather damage and returns to growers promise to be satisfactory.

The wheat crop, estimated at 904 million bushels against 873 million last year, is accompanied by increased production throughout the Northern Hemisphere which will influence domestic prices. The total spring wheat crop will be only slightly smaller than last year's and hard winter wheat production was especially heavy in Oklahoma and Kansas from which quarter much of the export wheat is drawn. Soft winter wheat in three Ohio valley states was less than half last year's outturn, but with abundant harvest elsewhere the price of even this specialized wheat will hardly go high enough to fully compensate for the short crop. However, the abundance of feed crops and the improved livestock situation mean more to farmers of this section than returns on wheat.

The corn crop estimate of 2,903 million bushels indicates 130 million bushels more to be harvested than last year with more normal distribution throughout the Belt, assuring adequate supplies for feeding operations. The June 1 pig survey indicated a decrease of approximately 7 per cent. in the spring pig crop from 1927, representing about 4 million head fewer for the winter's marketings, and the fall crop likewise promises to be smaller than last year's. Some improvement in export demand for American hog products is possible unless the shortage of feed crops in Europe forces further heavy liquidation of herds.

Cattle continue in a strong position, particularly from the point of view of the producer, and supplies during the 1928-29 season are not likely to be a burden upon the market. Some increase in lamb shipments is indicated but probably not enough to penalize producers seriously in the face of smaller supplies of beef and pork and the healthy consumer demand which may be expected if industry remains active.

Improvement in the Woolgrowing Industry

Six years of prosperity have completely restored the producing capacity of the woolgrowing industry in the United States, according to an analysis prepared by the National Bank of Commerce in New York.

1922 production was smallest since 1897. Estimates indicate a 1928 output equal to the highest previous record. Prices have been well maintained throughout the six year period.

At present the special advantage of the woolgrower is reduced by more normal equilibrium among the agricultural industries. But fundamentally, the industry is sounder today than ever before. Approaching completion of basic changes in methods of husbandry and territorial distribution of sheep population opens the way for a more stable sheep industry based on efficient land utilization rather than exploitation of natural grazing resources.

For a complete analysis of the woolgrowing industry address: National Bank of Commerce in New York, 31 Nassau Street, New York City.

National Bank of Commerce
in New York
Established 1839

Statement of Condition
October 3, 1928

RESOURCES

Loans and Discounts	$386,771,370.26
United States Securities including those Sold under Repurchase Agreement	74,158,898.80
Other Bonds and Securities	19,975,599.51
Stock of Federal Reserve Bank	1,950,000.00
Banking House	4,000,000.00
Cash in Vault and in Federal Reserve Bank	41,307,683.71
Due from Banks and Bankers	127,583,679.34
Interest Accrued	1,642,812.63
Customers' Liability under Acceptances	49,498,394.33
	$706,888,438.58

LIABILITIES

Capital	$ 25,000,000.00
Surplus	40,000,000.00
Undivided Profits	7,428,196.48
Deposits	483,070,325.75
Bills Payable	25,500,000.00
Reserved for Interest, Taxes and other Purposes	7,151,301.95
Unearned Discount	1,062,744.36
Agreements to Repurchase United States Securities Sold	25,319,223.80
Liability as Acceptor, Endorser or Maker on Acceptances and Foreign Bills	92,856,646.24
	$706,888,438.58

·BUSINESS SURVEY·

Exceptionally high rates of production in numerous lines of industry, better employment, abundant crop outturn, a rising volume of railroad traffic overtopping the high figures of two years ago, the quickening of retail trade—these form the background for one of the most active fall and winter business seasons the country has ever known.

Textiles

Cotton piece goods demand has been gaining steadily since July. September mill sales set a new high record exceeding production 50 per cent. Rayon is sharing fully in the revival of textile demand. Silk manufacturers are operating at a high level though high raw silk prices handicap profitable business. Cool weather has improved wool demand and difficulty in filling rush orders indicates that manufacturers are operating close to requirements.

Steel Industries

Automotive output continued in October at close to capacity. Farm implement production is increasing, machine tool demand is well sustained, there has been no let-down in structural steel requirements, and railroad buying is expanding. Steel prices are strong.

Building

September figures for contracts let interrupted the apparent downward trend by setting a new high record for the month, and October awards are also in large volume. With awards for nine months 6 per cent. higher than last year, the 1928 total should surpass that of any previous year.

However the retarding influence of high money rates is beginning to show. Municipal financing is lower than in any similar period in the past five years. Material prices are slightly higher, wages are sustained and rents average 5 per cent. less than a year ago.

THE National Bank of Commerce in New York has shipped $80,000 in gold eagles to Sourabaya, Java.

Gold is gold in most parts of the world but our correspondents in the Dutch East Indies often specifically demand shipments of American gold coins of the old "Liberty Head" design. The shipments are resold to the natives to reappear in the form of bracelets, earrings, necklaces, etc., or in settlement of dowries. A fancied resemblance of the head design to the profile of their sovereign, Queen Wilhelmina, seems to account for the natives' preference for coins of this issue.

FOREIGN DEPARTMENT

Germany's Money Requirements of America

By Dr. E. W. Schmidt, Economist, Direction der Disconto-Gesellschaft, Berlin (Our Correspondent)
(through our Berlin Office)

The general improvement in commercial and industrial activity in Germany which set in in 1927, restoring turnover and production to pre-war dimensions and improving general welfare through increased purchasing power and reduced unemployment, could only have been accomplished through the aid of foreign credits.

Present Conditions

Capital dearth in Germany is not so much due to a failure to create capital here but to tremendous capital requirements on the part of trade and industry as well as to continuous tapping of capital accretions by reparation payments; the capacity for creation of capital is not in itself sufficiently strong to overcome these obstacles and to proceed at the necessary rate. For some time to come credits obtained from abroad—on long and short term—will therefore continue to constitute an indispensible supplement to our insufficient capital supply. Germany's foreign debts, exclusive of the Dawes Loan, may be estimated at about 10 milliards RM., of which 6 milliards are on long term and 4 milliards on short term. That the most urgent needs still remain to be covered is evidenced by the prevailing high level of interest rates. The full extent of the potential demand for capital will only be revealed when money rates have been reduced to a considerably lower level, as present high capital costs preclude many undertakings too expensive and unprofitable under existing conditions.

The following figures illustrate the important extent to which the United States has participated in loans placed by Germany:

German Foreign Loan Issues
(in million RM.)

	Total	Amount from U. S. A.
1925	1312	991
1926	1705	1283
1927	1574	1101
1928 (to Oct. 10)	1237	994

After the temporary rush of German foreign issues last spring a decided diminution was noticed up to the end of August. Hardly 30 million RM. were issued abroad during July and August. Only in September did foreign loans again show an increase, reaching 115 million RM.

The placing of issues abroad has been supplemented in an important way by the taking up of short term credits. After the hardening of the American market, other countries came to the fore as lenders to Germany; in September considerable French money in particular has come in, to a great extent via London. Recently however the French money lenders have again been showing a certain reluctance.

Future Prospects

The extent to which Germany will have to resort to foreign credits in the near future depends upon two distinct factors. The first question is how far foreign market conditions, and especially those of the United States, will permit resumption of the regular marketing of German issues. It may be assumed that the moment this possibility arises a great number of propositions will be presented. The second factor is the situation of the German money market as determined by the developments in our business conditions. As a result of the decline in industrial activity there are already in evidence certain signs pointing to a diminishing demand for credits. However, the decline in industrial and commercial activity has not been so great as to set free any larger amounts of capital and it is doubtful if this will happen before the end of the year. Thus necessity will continue for Germany to attract foreign credits in order to meet its needs even though perhaps on a smaller scale than last year due to favourable business conditions.

Midtown Office
National Bank of Commerce
in New York
269 Madison Avenue

Main Office: 31 Nassau Street
New York City

SIMMONS DECLARES HIS PARTY IS SAVED

North Carolina Senator Who Fought Smith Says State Democrats Will Reunite.

CANNON ASSAILS RASKOB

Bishop Calls on Him to Resign to Rid Party of Tammany Control.

NEWBERN, N. C., Nov. 7 (AP).—Senator F. N. Simmons, active worker against the candidacy of Governor Smith, in a statement issued at his home here today declared that the defeat of the Democratic Presidential nominee "was necessary in order to save the integrity of the party and its principles."

"I firmly believe the defeat of Mr. Smith has saved the Democratic Party from the body of death which his election would have saddled upon the back of Democracy," he said, "and the party can, and I think will now be reorganized and placed firmly upon the basis of the great principles of democracy enunciated by Jefferson, its founder, and exemplified by Tilden, Cleveland and Wilson and their followers.

"I am confident that, so far as North Carolina is concerned, the Democratic Party, notwithstanding the temporary disruption caused by Mr. Smith's nomination, will soon become reunited and will continue to retain control of this State."

RICHMOND, Va., Nov. 7 (AP).—Bishop James Cannon Jr. of the Methodist Episcopal Church, South, tonight issued a statement in which he characterized the defeat of Governor Smith as the "overwhelming repudiation of the proposal by the people of our country to place the national Government in the hands of representatives of the wet sidewalks of our cities, aided and abetted by a selfish, so-called liberal element of high society life."

Bishop Cannon in his statement declared that "it is in order for Mr. Raskob to resign at once, that the Democratic Party may be organized free from the taint and pollution of wet or Tammany control."

"This insolent challenge of a sordid, unpatriotic Tammanyism and its self-indulgent allied forces," the statement said, "has met with a response which has shown to the world the genuine idealistic, truly progressive Americanism of our people. The response in the Southern States has assumed the proportions of a political revolution."

NEGRO FOR CONGRESS ELECTED IN CHICAGO

Oscar de Priest, Republican, Is Chosen as Successor to the Late M. B. Madden.

Special to The New York Times.

CHICAGO, Nov. 7.—Oscar de Priest, a negro Republican, has been elected to succeed the late Martin B. Madden, as Representative in Congress from the First Illinois District, nearly complete returns showed today. He defeated Harry Baker, Democrat, 23,141 to 20,261., with three precincts out of 162 to be heard from.

Because of past indictments of de Priest on charges of sponsoring and protecting vice and graft in the negro section of Chicago's south side and a pending indictment against him in connection with the election disorders of the April primary, it is believed that there will be opposition in the House to his admission as a member. The Senate voted to exclude Frank L. Smith when he was appointed and elected to succeed the late Senator McKinley of Illinois. The vote of exclusion was on the question of Mr. Smith's moral fitness to membership, and de Priest, it is believed, may be subjected to the same kind of test vote.

De Priest was the first negro elected as a Cook County Commissioner and the first negro elected an alderman in Chicago. He is the present Republican committeeman of the second ward, populated almost entirely by negroes.

The election of de Priest to Congress caused a search of records at Washington today. William Tyler Page, clerk of the House, said the last negro member was George W. White of North Carolina who served from 1899 to 1901. In all, there have been twenty-two negro Representatives since the reconstruction period. They were from Southern States.

WARM SPRINGS HAILS ROOSEVELT'S VICTORY

Residents of Governor-Elect's Winter Home in Georgia Hold Celebration.

Special to The New York Times.

ATLANTA, Ga., Nov. 7.—Warm Springs, the Georgia home of Franklin D. Roosevelt, today celebrated the victory of its adopted son in the race for Governor of New York State. Residents of this little town, now known the nation over for its virtues as a health resort, remained up far later than is their usual custom last night getting returns, and today eagerly greeted all news that told of the progress of Mr. Roosevelt's race.

Warm Springs proved intensely Democratic. It could not vote for Mr. Roosevelt, but showed its loyalty to the party by voting 133 to 7 for Governor Smith.

The success of Mr. Roosevelt recalled the days of last month when he was drafted for the Governorship race, and at first refused to accept the nomination offered him.

Called up over the telephone at midnight to ask his decision, he was asked if he intended to accept. "You're almost certain to win, you know," the questioner stated.

"Yes, that's the hell of it," replied Mr. Roosevelt.

When Mr. Roosevelt left Georgia he stated that he would return here a few days after his election. He is expected to remain until he is sworn in. The Governor-elect has stated that he would spend his vacations at Warm Springs and just as much other time as he could spare from his duties, for he has found the health-giving waters of Warm Springs of greatest benefit.

Nevada Has Three Women Lawmakers.

RENO, Nev., Nov. 7 (AP).—Nevada's next General Assembly will have three women members. At the last session it had one and she, a Democrat, is re-elected. The two new women members are Republican.

BELGIANS HAIL SUCCESS OF 'FRIEND OF BELGIUM'

Foreign Minister, Commenting on Hoover's Victory, Stresses His Work During War.

Special Cable to THE NEW YORK TIMES.

BRUSSELS, Nov. 7.—The Belgian Foreign Minister, Paul Hymans, said today:

"In no country will the news of Herbert Hoover's success be received with greater satisfaction than in Belgium.

"The enormous effort and organization necessary to feed the population of our devastated country during the war would not have been possible without the intervention of the United States, and at the head of this colossal enterprise from the first day was this same Hoover."

BRUSSELS, Nov. 7 (AP).—Herbert Hoover's success is favorably commented upon in Belgian political quarters, especially by the members of the Cabinet.

M. Hymans in his statement emphasized the unforgettable title to gratitude that Mr. Hoover won in Belgium and that gained for him the unique distinction of "Friend of Belgium," publicly conferred by royal decree, dated July 31, 1918. He added:

"Without America's intervention, the tremendous efforts of organization and solidarity made during the fifty months of the war would have been impossible, and from beginning to end Mr. Hoover's outstanding personality played a foremost part.

"And what during the war he did for the starving population, he did after the Armistice for the starving Belgian universities, thus splendidly working in behalf of Belgium's scientific restoration."

ELECTION SUITS MOSCOW.

Solution by Hoover of Russo-American Problem Is Hoped For.

MOSCOW, Nov. 7 (AP).—Public opinion in Russia today appeared to welcome the election of Herbert Hoover.

News of the Republican victory in the United States reached Moscow at a moment when Red Square was filled with thousands of persons celebrating the Soviet Government's eleventh birthday. Sentiment seemed fairly unanimous that the mentality, experience and judgment of the former Secretary of Commerce would enable him to solve the problem of Russo-American relations and world pacification.

Half of Moscow's population turned out this morning to watch the other half parade in commemoration of the October Revolution. Starting with a military parade the occasion developed into the most enthusiastic demonstration of the Soviet régime. Gaiety ruled in Red Square, where it was a common sight to see some one strike up a tune on a harmonica while others danced.

SWISS PRAISE HOOVER.

Press Believes His European Experience Will Be Invaluable.

Special Cable to THE NEW YORK TIMES.

GENEVA, Nov. 7.—The Swiss press sees Herbert Hoover's election as cause for international congratulations.

The President-elect's European experience is viewed as invaluable in dealing with difficult foreign problems. This opinion is considered here to represent a synthesis of the sentiment of Western and Central Europe.

VOTING GRATIFIES POLAND.

Pleased at Election of Man Who Headed Children's Relief.

Wireless to THE NEW YORK TIMES.

WARSAW, Nov. 7.—Poland expresses extreme satisfaction that the man who headed the Children's Relief Mission to this country and in that capacity visited here in 1919, has been elected Chief Executive of the United States.

Mr. Hoover is an honorary doctor of three Polish universities—Cracow, Warsaw and Lemberg. The City of Warsaw even coined a medal in his honor nine years ago.

Though the papers do not give much political comment, it is evident that sympathy is almost equally divided between the victor and the vanquished. Mr. Hoover is loved and admired for his work for children's relief and for his knowledge of European affairs, while Governor Smith had the support of a large part of the Polish population as a Catholic and an antiprohibitionist and a friend of immigrants.

Though Mr. Hoover is a man who knows the world thoroughly, one paper declares, it would be unwise to expect any changes in American policy, and adds:

"We Poles are quite satisfied with the benevolent attitude of the United States toward our country."

CHINESE GLAD HOOVER WON.

Wang Predicts He Will Take Strong Interest In China.

SHANGHAI, Nov. 7 (AP).—Herbert Hoover's election was enthusiastically received in the official circles of the Chinese Nationalist Government today.

C. T. Wang, Foreign Minister, expressing the sentiments of his Government, issued this statement:

"China views the Republican Party as a consistent friend of China, beginning as long ago as Hay's open door declaration which prevented the partition of China, Roosevelt's remission of the Boxer indemnity, the Washington conference action of Hughes and Harding, and Coolidge's opposition in 1927 to foreign armed intervention in China."

Referring to Mr. Hoover, Dr. Wang said the fact that the President-Elect had lived in China undoubtedly would result in a strong interest in China in the coming administration which China would welcome.

CHILEANS FOUND SMITH HAD GREATER APPEAL

Business Men, However, Leaned to Hoover in American Contest.

Special Cable to THE NEW YORK TIMES.

SANTIAGO, Chile, Nov. 7.—Distance and racial differences explain why the reaction here to the Presidential election in the United States has not been marked and why there has been none of the keen interest noted in London and other European centres.

Although news from the United States in the last few weeks interested Government and business circles, the man in the street did not go out of his way to get a thorough knowledge of the American issues or to make up his mind regarding the merits of the opposing candidates.

Governor Smith appeared to appeal to a large number of Chilean citizens, probably due to the fact that his personality was more striking, built on "Latin" lines, besides the fact that his declarations for the application of liberal principles in American foreign relations have been highly appreciated by South Americans, who viewed American intervention in Nicaragua with critical eyes.

Mr. Hoover, however, had the moral support of many business men who leaned toward the candidate who, in their opinion, gave foremost attention to business expansion in every sense, without touching the emotional chords of the masses. It is interesting to observe that the fact that Governor Smith is a Catholic, and therefore of the same religion that prevails in all countries of South America, did not affect the opinion of Chileans to any great extent.

The political struggle was too far away to awaken the sporting spirit here and no betting was recorded.

The results have now put an end to all speculation and in political circles many have started to ponder over the possible consequences as they may indirectly affect settlement of the Tacna-Arica dispute if the direct negotiations between Chile and Peru fail. In this connection the arrival today of Luis Risopatron, head of the Chilean Special Boundary Commission which was in session until recently in New York, is considered important.

It is true that the American elections did not move the general public here to any great extent, but Chile's political and economical ties with the United States are at present so numerous and extensive that the selection of a new President of the big sister republic gives more than passing thought to local politicials and government officials, who do not forget that Chile's only frontier question is still connected with the head of the United States Government and that Chilean finance, entirely reconstructed under the new régime, is now closely associated with Wall Street markets.

LEAGUE EXPECTS AID IN WORK FROM HOOVER

GENEVA, Nov. 7 (AP).—American cooperation in international affairs, including the activities of the League of Nations, along business lines, with plain speaking, is what the League looks for under the Presidency of Herbert Hoover. Officials here are of the belief that Mr. Hoover, from hard experience, realizes the interdependence of nations and the need of international collaboration.

The same officials emphasized Mr. Hoover's declaration in his nomination acceptance speech that, although the United States had declined membership in the League, it would be glad to cooperate in the League's endeavors to promote scientific, economic and social welfare and to promote the limitation of armaments, which they consider the widest classification of the American attitude toward the League ever pronounced by an American official.

Through Mr. Hoover's influence the United States has participated in numerous League economic conferences, and this collaboration, it is expected, will be extended as the League now is faced with a heavy economic and financial program in connection with world economic and financial readjustment.

Janet Rockwell

"I find that after a breakfast of Heckers' Cream-Farina I can finish a morning of strenuous activity, fresh, alert and vigorous."

Heckers' Cream-Farina is the pure energy part of wheat prepared for quick effortless digestion. It gives instantly a buoyant feeling of renewed health and vigor. Doctors prescribe it as baby's first solid food and yet there is no more delightful, sustaining breakfast for adults. Delicious in puddings, soups, gravies and desserts. It is the U. S. Department of Agriculture Standard Farina.

Heckers' Cream-Farina

Hearts of Wheat

He *shut out* the roar of the Street . . . but he *shut in* a more deadly din

There has been a great awakening in American Business to the devastating cost of noise.

NOISE, as an enemy to business achievement. NOISE, as a cause of nervous breakdown and mental fatigue. NOISE, as a companion of office chaos and disorder.

Millions are being spent in office building construction to shut out the thunder of the street by insulating the office walls and ceilings. But in closing out the noisy distractions of the outside world, many business men are overlooking the vital importance of suppressing the inside noises. The noise manufactured right within the office itself!

The biggest factor in creating office noise is typewriter clatter. For the typewriter regulates the pitch of the office. If typewriters are noisy, loud talking is inevitable. Men must shout to make themselves heard.

The one complete and lasting remedy for typewriter clatter is the REMINGTON NOISELESS Typewriter. With one of these machines, your secretary can type your letters within whispering distance of your desk and you will scarcely be conscious of her presence.

No typewriter is truly noiseless except the REMINGTON. If you would prove that for yourself, let us send you a REMINGTON NOISELESS Typewriter (or a battery of them), for a free and thorough "try out" in your office. Phone or address REMINGTON RAND BUSINESS SERVICE INC., Typewriter Division, 374 Broadway, New York City. Phone WORth 7500.

Brooklyn, 84 Livingston St., Triangle 7838. White Plains, 226 Main St., White Plains 3231. Jersey City, Chamber of Commerce Bldg., Montgomery 3870. Newark, 1070 Broad St., Mitchell 0888. Poughkeepsie, 16 Slote Bldg., Poughkeepsie 3594. Trenton, 48 West State St., Trenton 5355

Remington Noiseless Typewriter

It takes the *Bedlam* out of Business

Another NEW PANAMA PACIFIC *LINER* S.S. VIRGINIA SAILS DEC. 8TH *to* CALIFORNIA

WITH the graceful sophistication that is the very essence of modernity—with the majestic spirit that is traditionally Panama Pacific—the new *S. S. Virginia* enters intercoastal service. The largest steamer ever built under the American flag! A record ship that maintains record speed from New York to California—13 days.

All her staterooms are outside—*each with running hot and cold water*—over a hundred with private bath. Especially broad decks lend zest to the promenade or games—deck golf, tennis or shuffle board. Two built-in deck swimming pools. A summer garden for a cafe where the delights of a Panama Pacific cuisine are doubly appealing. Indoor and outdoor ballrooms. A children's playroom—everything, in short, the most palatial liner should have.

A special deck garage for automobiles—no crating is necessary—your car is rolled aboard through side ports.

The *S. S. Virginia*, like her running mates, calls at Havana long enough for sight-seeing there—then eight thrilling daylight hours through the Panama Canal to San Diego (Coronado Beach), Los Angeles and San Francisco.

SAILING DATES.

	From New York	From San Francisco*
New S. S. VIRGINIA	December 8	December 29
S. S. Mongolia	December 22	January 12
S. S. California	January 5	January 26
New S. S. VIRGINIA	January 19	February 9
S. S. Mongolia	February 2	February 23
S. S. California	February 16	March 9
New S. S. VIRGINIA	March 2	March 23

*and regularly thereafter—*From Los Angeles second day later.*

Also from New York S. S. California Nov. 17

For further information and interesting booklets apply to

Panama Pacific Line

INTERNATIONAL MERCANTILE MARINE COMPANY

No. 1 Broadway, New York City or any authorized steamship or railroad agents

WOMAN DIES IN FIRE, TWO MEN RESCUED

Policeman and Firemen Unable to Save Victim, 54, From Third Floor of Rooming House.

BLAZE SPREADS SWIFTLY

Cat Escapes Death by Hiding on Top Shelf of Closet in Building in Bank Street.

Mrs. Nettie A. Pellet, 54 years old, was burned to death yesterday afternoon in a fire which destroyed the rooming house in which she occupied a third-floor room at 11 Bank Street. John J. Kenny, 61, and Victor Ginsberg, 30, also occupants of the house, were rescued by firemen. Mrs. Pellet was found on the bed in the room in which she lived with her husband, John Pellet, a jewelry salesman.

The fire, which was of undetermined origin, was discovered on the first floor of the building by Mrs. Anna McCue, who conducted the rooming house. She called to persons in the street, who turned in the alarm. Neighbors saw Mrs. Pellet come to the window of her room at the front of the house and call for help. Those watching shouted back words of encouragement, and advised her to go to the rear of the house and try to get to the roof by a rear stairway. Patrolman William Blickendorf of the Charles Street Station attempted to enter the house, but was driven back by the smoke and heat.

When the firemen arrived, Fire Captain Dennis Brickley made an effort to get into the third story room to Mrs. Pellet by ladder, but the fire was too intense. The firemen then went to the roof. Hearing calls for help from the rear of the house, Firemen John Daly and Daniel Sullivan lowered a rope from the roof to a third story window and pulled Victor Ginsberg to safety. John Kenny was saved from a fourth floor rear room by breaking through a skylight.

When the firemen had the fire sufficiently under control to reach the room of Mrs. Pellet, they found her dying. She died on the way to St. Vincent's Hospital. It is thought she was overcome by smoke when she tried to get from the front window to the rear of the house, and fell unconscious on the bed.

The interior of the house was badly damaged. Captain Brickley said he had never seen a fire g o through a house with such rapidity, and believed many doors and windows had been open.

Several hours after the fire had been extinguished, Grant Oliver, who occupied a room on the first floor, found his pet cat, Hannibal, with whiskers singed but otherwise safe, on the top shelf of the closet in his room. The fire had not reached him.

150 at Hunter Seek Welfare Jobs.

More than 150 Hunter College students volunteered for social service this year, it was announced yesterday by Catherine Sullivan, President of the Social Service Club. Forty have already been placed in positions, twenty-two in hospitals and eighteen in settlement houses. The rest of the names have been turned over to the Junior Federation for the Support of Jewish Philanthropic Societies.

BUILDING TO BE LEASED FOR BROOKLYN COURT

Sinking Fund Approval Given for Use of Former Elks Club at $45,000 a Year.

Following a request from Borough President James J. Byrne of Brooklyn for temporary quarters for the Kings County Court, now at 120 Schermerhorn Street, Brooklyn, made in a communication to Controller Berry, the Sinking Fund Commission authorized yesterday the leasing for two years by the city of the former Elks Club at 150 Oxford Street, near Hudson Place and Fulton Street, at a rental of $45,000 a year. The present court building is to be demolished because of subway construction. Mr. Berry advised the Commission that the Borough President had sufficient funds to make alterations to the clubhouse to cost $30,000.

The Controller reported to the Commission that the present County Court building was on the site acquired by the city for the proposed Central Court Building for Brooklyn and would be replaced eventually by this new structure, which is to house the County Court, the District Attorney's office, the First District Municipal Court, the First District Magistrate's Court and records of the County Clerk's office. He said the reason for demolition of the present court building "at this time" was the fact that the Board of Transportation planned to demolish all buildings on both sides of the Court House and estimated the cost of underpinning the court building at $40,000. Under the demolition plan, the amount is to be turned over to the Borough President's office.

Brooklyn Lodge of Elks No. 22, moved recently from the South Oxford Street building to the new building at 110 Livingston Street. The former clubhouse was one of three structures for the temporary court occupancy suggested by Borough President Byrne.

DEFENDANT DEMANDS FARE.

Promoter in Rice Case Delays the Trial So Warrant Is Issued.

The trial of George Graham Rice and others on a charge of using the mails to defraud in the sale of stock of the Idaho Copper Corporation was adjourned yesterday until next Monday because of the absence of Walter K. Yorston, a promoter of Boise, Idaho, one of the defendants.

Yorston had telegraphed to Radcliffe Swinnerton and David W. Peck, Government prosecutors, that if they would send him $500 to pay for his journey and to aid him in getting access to papers needed for his defense he would start for this city at once.

The prosecutors notified the surety company which provided Yorston's $3,000 bail bond of his failure to appear and obtained from Federal Judge Knox a warrant for Yorston's arrest. The warrant will be served if Yorston fails to start for this city in time to arrive here by Monday. It was said that Yorston had suggested that he could get here by airplane in twenty-four hours, but that it would cost $2,500.

Mrs. Provost's Counter-Suit Ended.

Mrs. Marietta B. Provost, found guilty of misconduct two weeks ago by a jury hearing a divorce action by Cornelius Provost, former New York Stock Exchange member, admitted yesterday before Supreme Court Justice Lydon that she had no evidence to support her counterclaim for divorce, in which she named her former cook. The Court then dismissed the counter-claim.

POULTRY TRUST SUIT UPHELD BY COURT

Government's Procedure in Its Inclusion of Chamber as Defendant Sustained.

FINDING IS CALLED VITAL

Prosecutors Say It Prevents Claim of Exemption on Ground of Non-Incorporation.

Federal Judge Winslow decided yesterday that the Government had proceeded properly in its Sherman law prosecution of the Greater New York Live Poultry Chamber of Commerce and sixty-eight individual defendants, by including the chamber among the defendants and by filing information against all of them instead of seeking indictments. The decision removes the last barriers erected by counsel for the defense to the trial of the case, which will probably be early in the new year.

The Court refused to review the action of Judge Coleman in permitting the filing of the information. John Harlan Amen and Israel B. Oseas, special assistants to the Attorney General, who are in charge of the prosecution, said that the decision was of vital importance in all prosecutions waged in a similar manner. Mr. Oseas said:

"Had the defendants' contention that the Chamber of Commerce was not subject to prosecution been accepted by the Court, it would have meant that any combination in restraint of trade might have claimed immunity from criminal prosecution on the ground that it was not incorporated. Such a decision would have greatly weakened the power of the Federal courts in enforcing the law. The Court has sustained the validity of a most important method of prosecution."

Commenting on the fact that the chamber could only be punished by a fine, Judge Winslow said in his decision:

"I am of the opinion that the Sherman act was intended to cover a defendant of this character. I do not believe a combination of persons having a definite character, with officers and directors, although unincorporated, is exempted from the provisions of the statute."

RECREATION CENTRES AIDED

Altman Foundation Gives $2,500 for Community Council Work.

A contribution of $2,500 from the trustees of the Altman Foundation to the Community Council Recreation Centres Fund was announced yesterday by John Kirkland Clark, President of the Community Councils and Vice Chairman of the committee in charge of recreation centres. Former Police Commissioner McLaughlin is Chairman of the committee.

The fund is used to meet expenses outside the city budget, particularly for the supervision and maintenance of recreation centres in public schools. Last year the committee, according to Frank Peer Beal, Executive Secretary, opened sixty-four such centres and with the Altman gift will be able to open eight additional centres during the school year.

STARTS TRIAL OF SIX IN NIGHT CLUB CASES

Government Seeks Verdict for Conspiracy—Actions Result of Willebrandt Raids.

Six defendants, indicted for conspiracy to violate the prohibition law and for the operation of a nuisance at the Luigi Restaurant on West Houston Street, were placed on trial yesterday before Federal Judge Burroughs of Connecticut and a jury in the United States District Court here. They are the first of twenty-six groups of defendants listed for trial this month as a result of liquor raids made under orders of Assistant United States Attorney General Mabel Walker Willebrandt on the night of Governor Smith's nomination for the Presidency.

Unusual interest attaches to the trials, as the Government is seeking to convict the defendants of conspiracy merely because they operated, or were in some way associated with the operation of, night clubs and other resorts in New York City. Recently the Federal authorities here obtained a conviction for maintaining a nuisance against a man charged also with conspiracy in the operation of that nuisance. The jury, however, declared him not guilty on the conspiracy count.

Among the twenty-six groups of defendants to be tried this month, if possible, are Texas Guinan, her brother, Tommy Guinan, Helen Morgan and Nils T. Grandlund, known to radio audiences as "N. T. G."

Those placed on trial yesterday are Luigi Cardi, Carl Barti, Pietro Maitto, Alfonso Franchino, Cervelli Romeo and Petty Doe. A jury was selected within a short time. M. Michael Edelstein of defense counsel asked the talesmen whether they were acquainted with Mrs. Willebrandt or with Norman J. Morrison, Assistant United States Attorney General, to whom he referred as Mrs. Willebrandt's representative.

Mr. Morrison, in his opening address to the jury, said he would produce Federal agents who took part in the raid on Luigi's Restaurant and that they would testify with respect to violations of the Volstead act there. The trial will be resumed today.

TWO KILLED IN DERAILMENT.

Two Other Trainmen Hurt in Illinois Central Accident.

CENTRALIA, Ill., Nov. 7 (AP).—Two trainmen were killed and two other trainmen and a passenger were slightly injured toda" when the Illinois Central's Panama Limited, northbound, struck a derail one mile south of here.

Those killed were Fred Erskine, engineer, and George L ng, fireman, both of Centralia. Charles Thompson, flagman, suffered a wrenched neck. A negro Pullman porter was the other trainman hurt. Several passengers were shaken.

The engine and first six coaches left the track. The first two coaches were mashed into a "V" shape.

The Illinois Central yardmaster said the engineer apparently failed to see signals which had been set against the approaching train by the crew of a Burlington freight train, which had just crossed the Illinois Central tracks.

Gas Kills Two Women in Hartford.

HARTFORD, Conn., Nov. 7 (AP).—Gas escaping from a small heater cost the lives of two women here today and also may result in the death of a 3-month-old baby. The victims were Mrs. Evelyn Fuller and her mother, Mrs. Alice Scribner. Mrs. Fuller was the baby's mother.

The Y. W. C. A. NEEDS $265,000 FOR GIRLS

Will You Give What You Can?

Please make checks payable to Y. W. C. A. of the City of New York, 129 East 52nd Street, New York.

FREEZE WITH HEAT — The ELECTROLUX Refrigerator

No Noise at all!

A tiny gas flame takes the place of all moving mechanism. There is no machinery to wear out, to vibrate, to make noise, to need oil. And the operating cost is far less than with any other refrigeration system — including ice

PERPETUAL noiseless cold is now a reality. The new Electrolux Refrigerator isn't merely quiet—it is noiseless. It isn't merely simple. It has no moving parts at all.

In the Electrolux, heat is used to make cold. There is absolutely no machinery—no motor, compressor, belt, flywheel or any of those things that often wear out or cause trouble.

In their place is just a trickle of water and a tiny gas flame which supplies enough heat to react physically upon a chilling liquid and produce cold.

The chilling action is continuous. It goes on and on in an endless cycle without attention from you. You will always have plenty of ice cubes and constant low food temperature. But you won't have a minute's worry or bother. And you'll find the operating cost surprisingly low. Less than under any other system.

The operating principle of this refrigerator is new and revolutionary. It was discovered by scientists at the Royal University of Technology, Stockholm, Sweden, in 1922. Since then it has had six years of thorough, practical test.

Before deciding to sell the Electrolux, hundreds of great public utility companies put it to every conceivable sort of test. They investigated the origin of the new freezing principle and the company that makes Electrolux—Servel, Inc. They found the latter to be a strong, established firm, well financed, and well known in the refrigeration field. They got the opinion of women's institutes, scientific laboratories, architects, national and municipal investigating bureaus. They looked into the experience of owners, who now number many thousands.

In every case the final reports were favorable, enthusiastic. They showed that the Electrolux should last indefinitely, because no one has been able to find any good reason why it should ever wear out, any more than a kitchen table.

In order to make it easy for everyone to own an Electrolux, we have arranged to put one in your home for just a small sum, and the balance you may pay over many months' time. On such terms there is little excuse for any home to be without perfect refrigeration.

Don't fail to view the Electrolux on display and see for yourself the wide range of sizes and models—offered in white and four lovely exclusive color combinations to harmonize with your kitchen decoration. Prices vary from $225 to $550. Servel Sales, Inc., 51 East 42nd Street, New York City.

Costs less to operate

The total cost of operating the Electrolux—including both gas and water—averages only $1.50 to $2.75 a month in New York and vicinity

The above apartment located at 78th St. & Madison Ave. is another of the long list equipped with Electrolux. Herbert E. Miller, Inc., Builders. Lafayette Goldstone, Architect.

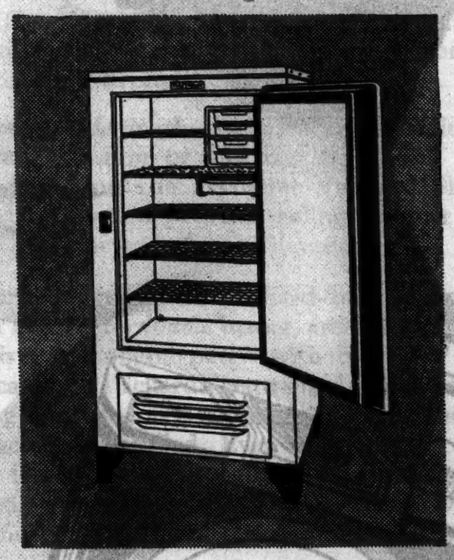

The Kitchenette Model—ideal for the modern small kitchen. Holds a lot of food but takes up little room. Food space 4 cu. ft.—makes 36 large ice cubes between meals. Overall dimensions, 24 1/8 in. wide, 24 1/2 in. deep, 47 9/16 in. high; with legs 52 1/2 in. high.

The Chef Model—for those who need generous storage space. Food capacity 7 cu. ft.—makes 50 large ice cubes between meals. Overall dimensions, 32 7/8 in. wide, 25 15/16 in. deep, 61 13/16 in. high. In white and four lovely color combinations like all Electrolux models.

ELECTROLUX MODELS—ON DISPLAY AT THESE GAS COMPANIES' OFFICES

THE BRONX GAS & ELECTRIC CO. 43 Westchester Square

BROOKLYN BOROUGH GAS CO. Mermaid Avenue & West 17th Street—1731 Sheepshead Bay Road—1703 Kings Highway.

THE BROOKLYN UNION GAS CO. 2950 Atlantic Avenue—324 Bedford Avenue—328 Court Street—421 Fifth Avenue—4721 4th Avenue—1094 Fulton Street—2069 Fulton Street—757 Myrtle Avenue—1381 Myrtle Avenue—176 Remsen Street—1034 Flatbush Avenue—86-09 Queens Blv'd, Elmhurst, L. I.—3967 162nd Street, Jamaica, L. I.—Springfield Blv'd and East Gate Plaza, Springfield, L.I.

CENTRAL UNION GAS COMPANY 525 Courtlandt Avenue

CONSOLIDATED GAS CO. Gas Refrigeration Division, 130 East 15th St.—Telephone STUyvesant 4900 31 Audubon Avenue—141 Centre Street 312 W. 57th Street—3084 3rd Avenue

EAST RIVER GAS COMPANY of Long Island City—35-30 Broadway—28-19 Bridge Plaza, North

KINGS COUNTY LIGHTING CO. 6740-4th Avenue, Brooklyn—4802 New Utrecht Avenue, Brooklyn—1674 Eighty-sixth Street, Brooklyn

NEW AMSTERDAM GAS COMPANY 132 East 15th Street

NEW YORK & QUEENS GAS CO. 114 Amity Street, Flushing, L. I.

NEW YORK AND RICHMOND GAS CO. 691 Bay Street, Staten Island

NORTHERN UNION GAS COMPANY 310 East Kingsbridge Road—1815 Webster Avenue

STORES OF PUBLIC SERVICE ELECTRIC AND GAS COMPANY 80 Park Pl., Newark—84 Sip Ave., Jersey City—168 Ellison St., Paterson—418 Federal St., Camden—222 E. State St., Trenton—573 Main Ave., Passaic—250 Main St., Orange—695 Bloomfield Ave., Montclair—341 Springfield Ave., Summit—43 South St., Morristown—615 Washington St., Hoboken—401 Bergenline Ave., W. N. Y.—797 Broadway, Bayonne—231 Main St., Hackensack—33 Park Ave., Rutherford—76 Engle St., Englewood—127 W. Ridgewood Ave., Ridgewood—106 Watchung Ave., Plainfield—9 Maiden Lane, Bound Brook—65 W. Main St., Somerville—30 Albany St., New Brunswick—141 N. Broadway, So. Amboy—437 High St., Burlington—140 Nassau St., Princeton.

QUEENSBORO GAS & ELECTRIC CO. 1610 Far Rockaway Blvd.

STANDARD GAS LIGHT COMPANY 32 West 125th Street

WESTCHESTER LIGHTING CO. 9 South First Ave., Mount Vernon—45 S. Broadway, Yonkers—239 Huguenot Street, New Rochelle—126 N. Main Street, Port Chester—15 N. Broadway Tarrytown—12 Depot Plaza, White Plains—45 Maple Ave., Mount Kisco, N. Y.—270 Mamaroneck Ave., Mamaroneck, N. Y.

NORTHERN WESTCHESTER LIGHTING COMPANY 125 Main Street, Ossining, N.Y.—Wheeler Avenue, Pleasantville, N. Y.

PEEKSKILL LIGHTING & RAILROAD CO. 1020 Main Street, Peekskill, N. Y.

ELECTROLUX THE GAS REFRIGERATOR

MADE BY SERVEL

Ask your Gas Company about paying for an Electrolux on your gas bill—you will be surprised to learn how easy it is to own this Refrigerator

SUGARS IN THE HOME

The daily use of sugar is accepted without question. It is used constantly in cooking and in innumerable ways for sweetening cereals, fruits, salads and beverages.

Why not buy your sugar with care? Why not be certain that it is absolutely pure, sanitary, and in convenient package form?

There is a JACK FROST SUGAR for every home use.

Granulated Powdered Confectioners Tablet Brown

Refined by the most modern methods—made of pure cane sugar, untouched by human hands and sold in sanitary, distinctive blue or brown boxes. Millions of pounds are sold daily.

For sale by all stores that feature quality products

Refined by The National Sugar Refining Co. of N. J.

JACK FROST CANE SUGAR

PURE SWEETNESS

$45 for a Rogers Peet suit! Think of that!

Perhaps our reputation for style, fit, all-wool fabrics, and the other attributes of superior clothing has made you consider our products high-price as well as high-class.

Wrong! Here's an assortment of men's sack suits to knock that idea into a cocked hat.

The values are as big as the price is little—$45!

Also—Winter overcoats at $50.

ROGERS PEET COMPANY

Broadway at Liberty | Broadway at Warren | Broadway at 13th St.

Herald Sq. at 35th St. | "Six Convenient Corners" | Fifth Ave. at 41st St.

Tremont at Bromfield
Boston, Massachusetts

HOFFMAN ON TRIAL FOR THE THIRD TIME

"Blue Ribbon" Jury Is Quickly Chosen to Hear Evidence in Murder of Woman.

CIRCUMSTANTIAL CASE SEEN

This Is Indicated in Questioning of Talesmen—Defense to Rely on Firearms Experts.

The third trial of Harry Hoffman, motion picture operator accused of the murder of Mrs. Maud A. Bauer on Staten Island more than four years ago, was begun yesterday before Justice Callaghan in the Supreme Court in Brooklyn.

A jury was selected from a "blue ribbon" panel of 150 talesmen before the session adjourned shortly before 6 o'clock.

Although Leonard Snitkin, counsel for Hoffman, said "it will be a trial of surprises," the questions put to the talesmen by him and District Attorney Albert Fach of Richmond County indicated that the State would rely on the circumstantial evidence on which it based its case in the two previous trials and the defense would make much of expert testimony on ballistics, which also figured prominently in the other trials.

The twelve jurors are Edward Chains, musical instrument manufacturer, 1,206 Forty-eighth Street; Andrew A. Merrick, insurance agent, 107 Garfield Place; Henry A. Abbey, mechanical engineer, 455 Ocean Avenue; Daniel C. Borst, surveyor, 1,217 Putnam Avenue; Henry W. Rives, floor manufacturer, 1,352 East Fourteenth Street; William H. Cowithorn, draftsman, employed by the American Telephone and Telegraph Company, 155 Remsen Street; Milton W. Sutton, manager, 356 Adelphi Place; John H. Henkin, artist, 71 Hendrix Street; James Blake, real estate man, 196 Prospect Park West; Arthur F. Decker, auditor, 213 Albemarle Road; Charles Borne, electrical supply man, 1,251 Carroll Street; Samuel M. Moneypenny, manager, 924 Lincoln Place.

The trial is being held in Kings County under a Supreme Court order granting a change of venue on the petition of Hoffman's counsel, who contended that an adverse sentiment in Staten Island against Hoffman made it impossible for him to get a fair trial there. At Hoffman's second trial in the Richmond County Court the jury was not chosen until several panels had been exhausted and nine days had been used in questioning talesmen.

Mrs. Bauer was murdered on March 25, 1924. About a month later Hoffman was arrested and indicted for the murder. He went to trial on May 19 and was convicted of manslaughter in the second degree. He was sentenced to from twenty years to life, but the Appellate Division and the Court of Appeals set aside the verdict on technical grounds.

The second trial began last March. Hoffman had wasted away from a robust man of 190 pounds to a bare 114 pounds. His wife had remarried, and child witnesses who had testified against him in 1924 were nearly grown up. After days of examining witnesses and many disputes between counsel, Mr. Snitkin suffered a heart attack and a mistrial was ordered on March 26.

CHEFS TO VIE AT EXPOSITION

Experts of Hotels to Compete With Those of Liners Next Week.

Members of the Société Culinaire Philanthropique, an organization of chefs in the leading hotels, will compete with the chefs of the world's largest liners, including the Leviathan and Majestic, in the contest which will be a feature of the annual Exposition of the National Hotel Association at the Grand Central Palace from next Tuesday to Friday.

The contest will be judged by a committee of representatives of the Consuls General of the countries whose flags are flown by the steamers represented and the maitres d'hôtel of several New York hotels. A complete kitchen will be installed in the Grand Central Palace to prepare soups on Tuesday, fish with varied garnishes on Wednesday, chicken on Thursday and desserts on Friday.

The daily winners will receive prizes offered by the Société and presented by its president, Roger Cretaux.

TIFFANY MEDALS BESTOWED

Painting and Cigarette Box Win Prizes—No Sculpture Award.

The ninth annual exhibition of the work of members of the Louis Comfort Tiffany Foundation opened yesterday at the Anderson Galleries with the award of Louis Comfort Tiffany Foundation medals, the original of which was presented last year to Mr. Tiffany himself for his work in behalf of young artists. Bronze replicas are presented annually for the best painting, sculpture and example of art craft.

This year's award in painting went to Luigi Lucioni for his canvas "Long Island Meadow." An enamel cigarette box by Miss D. Diamond won the medal for art craft. No piece of sculpture in the exhibit was considered deserving of the medal by the jury, which consisted of Anna Fisher, painter; Edmond Amateis, sculptor, and Kimon Nikolaideis, painter and teacher.

About 200 exhibits by present and former members of the foundation, some of whom have already gained recognition, are on view. The exhibition will continue through Nov. 24.

MARQUEE FOR PARAMOUNT.

Street Shelter for Theatre Crowds to Be Largest in the World.

To accommodate the crowds which have been required to stand outside in Forty-third Street waiting to enter the Paramount Theatre, Sam Katz, President of Publix Theatres, announced yesterday that construction work had begun on a marquee running the length of the theatre in Forty-third Street and connecting with the marquee at the main entrance on Broadway. It will cost about $50,000.

The new marquee is the result of numerous suggestions made by patrons of the theatre who had been forced to stand in the open during inclement weather when the theatre and the outside lobby were filled, said Mr. Katz. The marquee will be about 250 feet long, the longest in the world, according to Publix officials.

Four Arraigned in Morphine Case.

Four men, arrested on Tuesday at 181st Street and St. Nicholas Avenue by Federal agents and detectives on a charge of violating the Harrison act, were arraigned before United States Commissioner Cotter yesterday. Each was held in $5,000 bail for the Grand Jury. The prisoners, who were accused of possessing seventy-five ounces of morphine, were Nathan Stern, William Sperduton, Samuel Forcelli and Albert Brown.

HUNGRY YOUTH JAILED AS A PURSE SNATCHER

Seized in Election Night Crowd, He Says He Was Jobless and Had Not Eaten in Two Days.

Oscar Parlie, 21 years old, arrived Sunday to seek his fortune in New York. He came with 35 cents and a crumpled suit, and realizing that he might find work easier if he were better dressed, he paid his capital to a tailor. Unable to get a job, after all, he walked alone through the streets for three days. He had nothing to eat.

Tuesday night his wanderings took him to Times Square where—still alone and friendless—he stood with the many thousands watching the election bulletins. He was weak from hunger, and when a seemingly friendly youth spoke to him he poured out his troubles. The stranger invited him to "come along—I'll show you how to make some money."

An hour later he was arrested on Forty-sixth Street, near Broadway, charged with the larceny of a purse containing $104. The money was not found upon him, the other youth had disappeared and Patrolman David Kazlin, who made the arrest, was inclined to believe the boy's story—that he was a victim of circumstances.

Yesterday he was arraigned in West Side Court, so sick and weak from hunger that he could not stand. Magistrate McAndrews heard his story and the patrolman's account, then remanded him to the West Side Jail for lack of bond. He explained there was nothing else he could do—and that in jail the boy would be well cared for and well fed and his friends would have an opportunity to help him. Head Keeper McDermitt immediately saw that he had something to eat.

Parlie said he was born in New Orleans. Both his parents died before he was 7, but he managed to obtain both a living and a grammar school education. Then he went to a technical manual school, where he studied drafting. He worked in New Orleans and Beverly Hills, Cal., but jobs were few and he decided to come to New York. A group of St. Paul, Minn., youths brought him in their car.

TRIBUTE TO HAYWOOD HERE

Communists View Urn Containing Ashes of Radical Leader.

On a small platform decorated in black and red in the centre of the auditorium of the Manhattan Lyceum, 66 East Fourth Street, an urn containing the ashes of William D. Haywood, Communist leader who died recently in Moscow, was put on view yesterday. Several thousand Communists and representatives of other labor organizations paid a final tribute to the dead labor leader before the urn was started on its journey to Chicago, shortly after 9 o'clock last night.

The urn of ashes, which is being accompanied to Chicago by an honor guard of members of the International Labor Defense, will be buried beside the graves of the Chicago Haymarket agitators. In accordance with the last request of Mr. Haywood, half of his ashes were buried in the Kremlin wall in the Red Square, Moscow. The ashes arrived in this city in the keeping of Karl Reeve, American Communist, who turned the urn over to Jay Lovestone, Secretary of the Workers' (Communist) Party.

TO ESCORT SERGEANT YORK.

Four Veterans Named by General Ely as Ex-Soldier's Guard of Honor.

Four outstanding veterans, all noncommissioned officers of the Sixteenth Infantry, stationed at Governors Island, will accompany Sergeant Alvin C. York, whom General Pershing called "the greatest civilian soldier" of the war, when he is received by Mayor Walker at City Hall tomorrow. Major General Hanson E. Ely, commanding the Second Corps Area, designated the four men yesterday.

They will accompany Sergeant York also at the Armistice eve benefit performance at Carnegie Hall, which is to raise funds for the welfare and building activities of Captain Belvidere Brooks Post, American Legion.

GUARDS WATCH BOY SLAYER

Three Assigned to Eight-Hour Shifts in Front of Rice's Cell.

Sheriff Hart assigned three keepers at the Richmond County Jail yesterday tot maintain a twenty-four-hour guard over 17-year-old Vincent Rice, confessed strangler of Alice Joost, 15-year-old high school student, in her home at 150 Clinton Avenue, Port Richmond, S. I., last Friday. Each keeper sat in front of the boy's cell for eight hours.

The keepers said the youth read with interest the election news in the papers and then turned to accounts of the funeral of the girl, but made no comments. The guard was posted, it was reported, as a precautionary measure because of the contention of the prisoner's parents and his lawyer, Frank H. Innes, that he was insane when he killed the girl.

Rice is to be arraigned tomorrow on a first-degree murder indictment before Justice Johnston in the Supreme Court at St. George. A formal not-guilty plea will be entered for him. The trial will be held in five or six weeks.

GIRL IN BOY'S GARB SEIZED.

Caught by Policeman in Chase After Trespassing on Park Lawns.

Margaret D. Peden, 22 years old, who lives in Fredericksburg, Va., was arrested in Central Park yesterday afternoon. The charges, which were not pressed, dealt with the girl's dressing in boy's clothes, trespassing on park lawns and talking abusively to Patrolman Edmund Mahoney. The patrolman caught her only after a chase.

According to Mrs. Eileen Kiefer, a proprietor of a dancing school at 54 West Seventy-fourth Street, Miss Peden has been a pupil there for several years. Mrs. Kiefer said the girl lived with her mother in Fredericksburg and had an income of her own. The latter statement was borne out by the fact that a check for $1,000 and $295 in cash were found in her possession.

The girl was sent off with Mrs. Kiefer.

The Ideal 1-Room Apartment

FURNISHED or unfurnished suites, serving pantries and free, silent, mechanical refrigeration. "Lombardy" Management. Immediate occupancy.

The Tuscany
120 EAST 59th STREET
(Just Off Park Avenue)
Telephone Calumet 9145

BIG BARGAINS
Office Furniture Used by REPUBLICAN NATIONAL COMMITTEE
LESS THAN 3 MONTHS
DESKS, CHAIRS, FILES, Etc.
OAK, MAHOGANY, WALNUT
AT LESS THAN HALF THE ORIGINAL PRICE
NATHAN'S 546-548 Broadway
NEAR PRINCE STREET
TELEPHONE CANAL 9361

RAINS GALLERIES · Inc.
Auctioneers and Appraisers
3 East 53d Street, N.Y.
AUCTION SALE TODAY at 2:30
CONTINUING TOM'W (FRI.) AND SATURDAY, SAME HOUR
The Beautiful Collection formed by Mr.
ALEXANDER ARZOURYAN
Noted Traveler, Expert and Collector (Previous to his departure for the Orient).
S. J. Rains
Auctioneer

SECOND DOWN
and forty minutes to go

"UNDER murky mazdas this afternoon the Wall Street aggregation rode roughshod over the 42nd Street contingent in as pretty an example of straight line-plunging as the old Grand Central Station has ever witnessed. Time and again the mighty Midtown Machine was thrown back before it could reach the doors as the Brokers proved their mettle before a capacity crowd of nearly 80,000."

But even a sports' writer wouldn't find the subway picturesque more than once; and the man is yet unborn who finds it comfortable. If you are one of the unsung gladiators who fight this battle twice a day, you'll thank us for this advice: Live in Tudor City. Save your time and strength for things that count. Four minutes' walk from Grand Central. Within walking distance of wherever you want to go. Apartments of all sizes. Maid, laundry, valet and nursing service. Garage facilities, private policemen, radio experts. A well-stocked general store, delightful restaurant and coffee house. Two green parks—even a miniature 18-hole golf course. Renting office in Tudor Tower at east end of 42nd Street. (Vanderbilt 8860).

Extremely Attractive Rental for Remaining Apartments

THE MANOR, THE CLOISTER and THE HERMITAGE—three 10-story housekeeping apartments, 1 to 5 rooms; electric refrigeration. PROSPECT TOWER and TUDOR TOWER—22-story hotel apartments, 1 and 2 rooms.

For luncheon or dinner try the Tudor City Restaurant (Luncheon $1.00; dinner $1.50) or the Coffee House (a la carte at popular prices). Delicious food, well served.

LIVE IN TUDOR CITY
AND WALK TO BUSINESS
FRED F. FRENCH MANAGEMENT COMPANY, INC.
551 Fifth Avenue Telephone: VANderbilt 6320

"When a sweet tempts me, I light a Lucky Strike."

Rosalie Adele Nelson

Rosalie Adele Nelson,
The Original Lucky Poster Girl

"I'm a 'Lucky Girl' because I've found a new way to keep my figure trim. Whenever the desire for a sweet tempts me, I light up a Lucky Strike. It's remarkable how nicely the toasted flavor of Luckies satisfies me. Toasting has taken out all impurities—all that is left is the thrilling Lucky aroma. I certainly am lucky to be 'The Lucky Girl.'"

THE modern common sense way—reach for a Lucky instead of a fattening sweet. Thousands are doing it—men keep healthy and fit, women retain a trim figure.

Lucky Strike, the finest tobaccos, skilfully blended, then toasted to develop a flavor which is a delightful alternative for that craving for heavy, rich desserts.

Toasting frees Lucky Strike from impurities. 20,679 physicians recognize this when they say Luckies are less irritating than other cigarettes. Athletes, who must keep fit, testify that Luckies do not harm their wind nor physical condition. That's why Luckies have always been the favorite of those men who want to keep in tip-top shape and realize the danger of overweight. That's why folks say: "It's good for everyone to smoke Luckies."

Fattening sweets? No! Heavy, rich desserts? No! Eating between meals? No! Say "No" and light a Lucky instead.

Reach for a Lucky instead of a sweet.

"It's toasted"
No Throat Irritation—No Cough.

© 1928, The American Tobacco Co. Manufacturers

NAVAL ACCORD DEAD, CUSHENDUN ADMITS

Continued from Page 1, Column 1.

pooling of navies and nothing of that sort had ever been suggested.

The Acting Foreign Secretary declared no one was more anxious for disarmament than the British Government, but it could only be brought about by international agreement. If Britain was not wrong in trying to compose a difference with France by that conceivable method, he argued, how could they do it except by the method they adopted?

Another innuendo that he said was doing a great deal of mischief was the suggestion that because Great Britain arrived at an agreement with one nation it necessarily implied hostility to some other nation. It was said in some quarters that this agreement in all its simple and innocent form involved an Anglo-French combination against Germany or the United States. He was not sure Great Britain was not even accused of combining against Italy. There was not the smallest shred of foundation or evidence to support such innuendos, he declared.

Lord Cushendun emphasized that the communications received from the other nations on the subject had been perfectly friendly and courteous. There was no evidence of suspicions to which Lord Thomson had referred, he said, adding that the United States had made a suggestion for keeping the door open for discussion.

Will Study American Suggestion.

"We did not complain," Lord Cushendun said.

Indeed, the suggestion would be carefully considered and examined by the British Government to see whether, either with or without amendment, it offered a way for further consideration of disarmament, he went on.

"Although the failure of the naval compromise has been very disappointing, it has not given a definite setback to the cause of disarmament," said Lord Cushendun. He concluded: "We do not despair merely because of discouragement. We must not be discouraged to try, difficult as it might be, to find some other mode of approach to a general agreement."

Lord Thomson, in moving his resolution, declared that Europe remained an armed camp. He expressed the opinion that the Anglo-French compromise amounted to a deal in which Britain gave much and got little in return.

Lord Thomson asserted that the effect of the agreement, if it were adopted, would be an increase in armaments all around, with the most wealthy nations setting the pace.

Stresses Italy's Opposition.

There could be no more emphatic condemnation of the compromise than that contained in the Italian Government's comments on it, Lord Thomson continued. He recognized the difficulties surrounding the question of military reservists, but held it was clear that France proposed to be a nation in arms.

(The White Paper contained the intimation that Britain acceded to France's reservist attitude in return for support of British naval disarmament proposals.)

If Britain was to concede conscription, there must be a limit to the size of conscripted armies, the Labor Peer continued. Britain, he held, had abandoned a vital principle. She had committed herself to the thesis that a nation in arms was a recognized fact in Europe today after conditions had been imposed on the war-time enemies which put these at a great disadvantage in relation to their own late enemies.

Lord Thomson said he wanted to know what had been Britain's commitments in the matter. While there was any ambiguity in the situation, neither the United States nor Italy was likely to cooperate wholeheartedly in any further disarmament conference.

5 Children Hurt as Train Hits Bus.

CAMBRIDGE, N. Y., Nov. 7 (AP).—Five children on their way to a Cambridge school were injured today when the bus in which they were riding was struck by a slowly moving Delaware & Hudson train at the Main Street crossing here. Five other children in the bus were uninjured. The two most seriously injured, Irvie Bentley, 6 years old, and Wilma McLenitan, 16, daughter of the bus driver, are in Mary McClellan Hospital here. The train struck the rear of the bus, which was turned about and overturned, pinning several children beneath it.

Smith Backer Ends Life After Reading of Defeat

When he realized that Governor Smith had been beaten Otto Leuderitz, 48 years old, a stationary engineer, of 559 South Eleventh Street, Newark, N. J., an ardent Smith supporter, committed suicide yesterday, the police say, by shooting himself in the shipping room of the Ferris Corset Company, where he was employed.

Leuderitz was found by John J. Magovern, President of the company, also a Smith man, when the latter visited the shipping room to talk over the election with the engineer. Leuderitz had shot himself through the head. A crumpled morning newspaper, whose headlines told of Smith's defeat, was spread under the dead man's head and the pistol was clasped in his hand.

TO ALTER MAURETANIA FOR GREATER SPEED

Cunard Line to Spend $500,000 on Liner When She Arrives in Home Port.

The Cunard Line, it was learned yesterday, has decided to spend more than $500,000 to replace machinery on the Mauretania in an effort to retain the blue ribbon of the Atlantic next year against the competition of the two new fast North German Lloyd liners, the Europa and the Bremen.

When the veteran liner, which sailed last night, arrives at her home port next Wednesday, she will be sent to the shipyard of her builders, Swan Hunter, to have a thorough overhauling, new tubes in her condensers and new auxiliary pumps. The old pumps have been in the vessel since she entered the service twenty-two years ago.

With new tubes and pumps, it is expected that the Mauretania will be able to maintain her best speed, 26½ knots. She will be out of service for six weeks during the repairs.

The North German Lloyd is trying out a new style of bow on the Europa and the Bremen to give them great speed.

FLIES COLOMBIAN PLANE.

Lieut. Mendez Goes to Washington From Rockaway Field.

Special to The New York Times.

WASHINGTON, Nov. 7.—Lieutenant Benjamin Mendez of the Colombian Army arrived at the Naval Air Station at Anacostia this afternoon from Rockaway Field, New York, in the new airplane built by the Curtiss Company for presentation to the Colombian Army by the people of Colombia, who paid for it through popular subscription.

The plane will be named here Saturday by Señorita Maria Olaya, daughter of Dr. Enrique Olaya, the Colombian Minister, and will then be flown back to New York Sunday by Lieutenant Mendez, who will fly it to Colombia next week.

Lieutenant Mendez will be presented to President Coolidge Friday by Dr. Olaya, and on Saturday afternoon will be the guest at a reception at the Carlton Hotel, attended by aviation officers of the army, navy and Marine Corps.

LINDBERGH OFF FOR MEXICO

Flies With Parts for Own Plane, Left Theer on Hunting Trip.

FORT WORTH, Texas, Nov. 7 (AP). In the same borrowed airplane in which he flew to St. Louis to cast his vote, Colonel Charles A. Lindbergh took off from Fort Worth today, bound for Mexico, with a propeller and replacement parts for the plane he had to leave below the Rio Grande while on a recent hunt in Mexico.

With Colonel Lindbergh was Pete Taylor, a pilot of the Texas Air Transport, who will fly back to Fort Worth in the plane, which was borrowed from W. H. Dunning Jr., oil man. Lindbergh will fly his own plane back from the Hal Mangum Ranch, his hunting base.

ANTI-EVOLUTION BILL AHEAD IN ARKANSAS

Vote of 795 of 2,018 Precincts, Including Cities, Is 36,689 For to 25,549 Against.

LITTLE ROCK, Ark., Nov 7 (AP).—An anti-evolution bill that squeezed through one House of the Legislature two years ago by a vote of one, but was killed in the Senate, appeared tonight to have been added to the Arkansas statutes by a referendum vote in yesterday's election.

The vote on the anti-evolution act shared in the interest of Arkansas as to the final majority the State would show for the national Democratic ticket.

Returns from 795 of the 2,018 precincts in the State, which included most of the cities, showed 36,689 for and 25,549 against passage of the act. Its adoption was generally conceded by its chief opponents.

Under the measure which would become a law immediately upon certification of official returns to the Secretary of State, the teaching that man "ascended or descended from a lower order of animals" would be prohibited in State schools, including the State University.

In the bitter campaign, Charles Smith of New York, President of the American Association for the Advancement of Atheism, came to the State to fight the act, and was arrested and fined for breach of peace, whereupon he chose to serve out his fine and then went on a hunger strike lasting eighteen days.

Alfonso's Cousin Off for New York.

SOUTHAMPTON, England, Nov. 7 (AP).—Infante Don Alfonso, cousin of the King of Spain and chief organizer of Spanish military aviation, sailed on the Majestic today with his wife for New York.

HAILS CANADA'S PROGRESS.

American Consul at London Stresses Her Friendship With Us.

LONDON, Nov. 7 (AP).—Canada's prosperity and the friendly relations between that Dominion and the United States were described by Albert Halstead, recently appointed American Consul General there, at a luncheon given in his honor today by the Pilgrims' Society. Mr. Halstead was for a long time Consul General at Montreal.

"It is very gratifying to refer to the continuing growth of the Dominion," he said. "I feel that the natural development of the Dominion into nationhood has not lessened but if anything increased its devotion to the British crown and its sympathy and interest and pride in Britain and the Empire.

"After the close of the great war, to which Canada's contribution was superb but which left a heavy indebtedness and the necessity of readjustment, Canadians met their problems with courage and confidence and for several years their situation has been improving, until now the Government is paying off its debt from revenue. Prosperity prevails, optimism is general.

"There is a continuing development of friendship between the United States and Canada and of mutual respect, confidence and regard. Both countries feel that our relations, one with the other, and the absence of any fortifications on the boundary stand as an example to the world."

Dinner for Dr. Wenner Tonight.

A dinner will be given by his parishioners this evening at the Governor Restaurant, 309 Fifth Avenue, to the Rev. Dr. George U. Wenner in celebration of his completion of sixty years as pastor of Christ's Lutheran Church, 406 East Nineteenth Street, which he founded. One of the speakers will be the Rev. Dr. Frederick H. Knubel, President of the United Lutheran Church in America.

AGAIN HONORS KELLOGG.

Pan American Union Re-elects Him to Head Governing Board.

Special to The New York Times.

WASHINGTON, Nov. 7.—Secretary Kellogg was re-elected Chairman of the Governing Board of the Pan American Union at its annual meeting today. The Peruvian Ambassador, Dr. Hernan Velarde, was elected Vice Chairman, succeeding Ricardo J. Alfaro, Minister from Panama, who had served during the past year.

Mexico City was designated as the seat of the Pan-American Geographical and Historical Institute, provided for by a resolution of the Sixth Pan-American Conference at Havana last Winter.

The Mexican capital was chosen "in view of the fact that the delegation of Mexico initiated the proposal at the conference for the establishment of a Pan-American Geographical and Historical Institute."

PHONE NOW for HAUSERMAN PARTITIONS OF MOVABLE STEEL completely erected & glazed
Phone: Longacre 7714
NEW YORK Office: 11 W. 42nd St.
THE E. F. HAUSERMAN CO.
General Offices: Cleveland, Ohio
PARTITIONS FOR EVERY PLACE AND PURPOSE

The PACKARD Shock Absorbing System

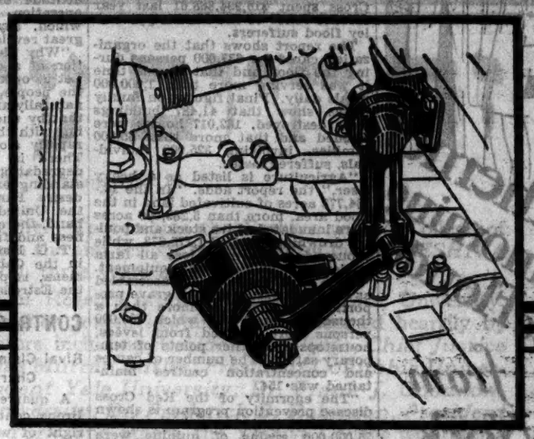

Packard Hydraulic Shock Absorbers are double acting, and are built into the chassis as an integral part.

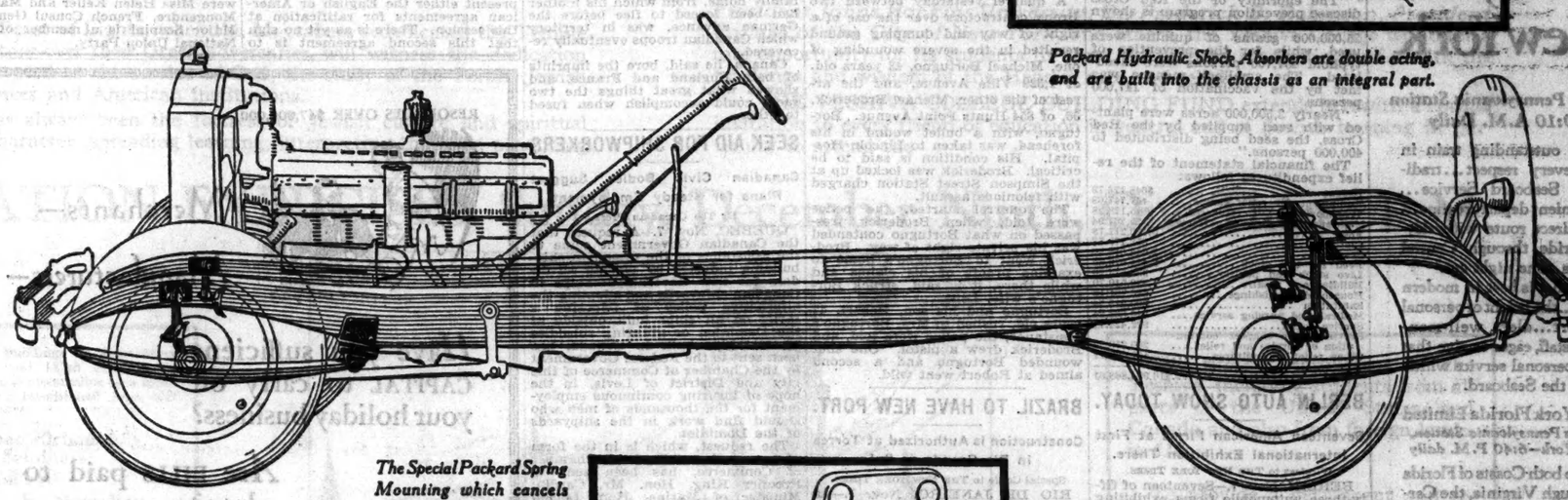

The Special Packard Spring Mounting which cancels steering whip and "shimmy".

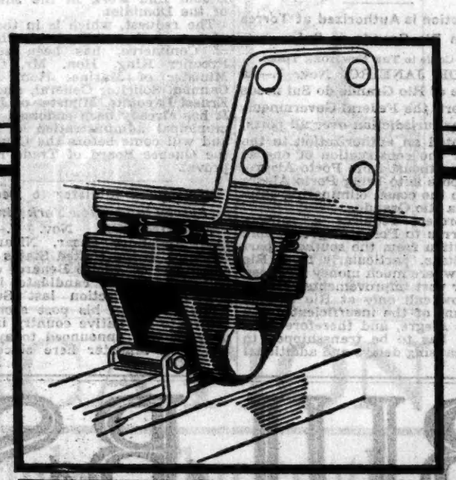

...makes the Packard Eight the easiest riding car in the world.

THE easiest riding car in the world—literal truth—we cannot emphasize that important statement too strongly.

Your first ride in the new Packard—be it the Standard, Custom or DeLuxe Eight—will convince you that the exclusive Packard Shock Absorbing System provides riding comfort and driving ease never before achieved.

Packard-designed and Packard-built hydraulic shock absorbers, *double acting*, are built into the chassis—an integral part—with ball joint ends lubricated by Packard's centralized oiling system. Spring compression is softened—recoil smoothly and gently controlled. Even with heaviest load there is no "striking through," no bouncing rebound—instead a gentle cradling action which, combined with Packard's deep and luxurious new cushions, means divan-like comfort on all roads.

A special shock absorbing device, into which the left front spring is mounted at the rear, eliminates completely all steering jars—cancels out all steering whip and "shimmy." So safe and easy is the new Packard steering that the car can be guided over the most uneven roads with only the tips of two fingers touching the wheel.

We want you to drive one of the beautiful and distinctive new Packard models—experience for yourself its almost magical riding comfort. At least come in and see our exhibitions of charts explaining briefly and clearly why the new Shock Absorbing System makes the Packard not only *the easiest riding car in the world*, but the *safest*.

Should you wish to purchase, we will appraise your present car fairly, and apply its value on the price of the new model you choose. The average used car makes or exceeds the down payment. If you prefer to buy from income, as so many do, the remainder can be arranged in convenient monthly payments.

ASK THE MAN WHO OWNS ONE

PACKARD MOTOR CAR COMPANY of NEW YORK
Packard Building, Broadway and 61st Street, New York, N. Y.

Atlantic at Classon Avenue, BROOKLYN, N. Y. — Washington Street at Park, HARTFORD, CONN. — Broadway at Sherman Avenue near 196th St., New York — 721 State Street, SPRINGFIELD, MASS. — 198 Central Avenue, NEWARK, N. J.

DEALERS

METROPOLITAN

BRONX: Packard Bronx Co., Inc., 606 East Fordham Road; 3110 Grand Concourse.
BROOKLYN: Bay Ridge Motor Sales Co., 4514 Fourth Ave.; F. J. Gryj Co., Inc., 1000 Bushwick Ave.; Kenmore Motor Co., 1500 Avenue U.
MANHATTAN: Park Avenue Packard, Inc., 6 East 57th St.; West End Packard Co., 2755 Broadway.
QUEENS: Queens County Motor Car Co., Flushing, 109 Broadway; Jamaica, 8025 Merrick Boulevard; Long Island City, 46th St. at Northern Blvd.
RICHMOND: Sheriff Motor Sales, West New Brighton.

NEW YORK

BRONXVILLE: Packard Westchester Co., Inc.
HAVERSTRAW: Allison's Garage
KINGSTON: Guyreaux Motor Sales Co.
LIBERTY: Norman S. Meringe
MIDDLETOWN: Samuel C. Randall, Inc.
MT. VERNON: Packard Westchester Co., Inc.
NEWBURGH: Harry M. Austin
NEW ROCHELLE: Packard Westchester Co., Inc.
OSSINING: Post Road Auto Sales
PEEKSKILL: Bleeck Sales Co., Inc.
PORT CHESTER: Packard Westchester Co., Inc.
POUGHKEEPSIE: Horace Sague & Son, Inc.
WHITE PLAINS: Packard Westchester Co., Inc.
YONKERS: Packard Westchester Co., Inc.

LONG ISLAND

BAY SHORE: Fuhrmann & Salinas Motor Sales, Inc.
CEDARHURST: Nevins Ridge Auto Sales Co., Inc.
FREEPORT: Gardner Garage & Motor Co.
GLEN COVE: Highland Motor Co., Inc.
GREAT NECK: Highland Motor Co., Inc.
HUNTINGTON: Highland Motor Co., Inc.
PATCHOGUE: Fuhrmann & Salinas Motor Sales, Inc.
ROCKVILLE CENTER: Gardner Garage & Motor Co.
SOUTHAMPTON: Irving Garage

NEW JERSEY

ARLINGTON: S. H. Grossman
ASBURY PARK: Monmouth County Packard Co.
ELIZABETH: William B. Knapp
ENGLEWOOD: Charles L. Rice Co., Inc.
HACKENSACK: Charles L. Rice Co., Inc.
HARRISON: S. H. Grossman
JERSEY CITY: F. M. Mitchell Motor Co.
LAKEWOOD: Grove Motors, Inc.
LONG BRANCH: Monmouth County Packard Co.
MONTCLAIR: Packard Montclair Co., Inc.
MORRISTOWN: Morristown Packard Co.
NEW BRUNSWICK: Packard Motor Sales Corp.
NEWTON: Wilbur D. Rose
PASSAIC: Jacob J. Weink Company, Inc.
PATERSON: Paterson Packard Company
PERTH AMBOY: Garretson Company
PLAINFIELD: Packard Auto Sales Company
RED BANK: Monmouth County Packard Co.
RIDGEWOOD: Paterson Packard Company
SEABRIGHT: Monmouth County Packard Co.
SOUTH ORANGE: Packard South Orange Co.
SUMMIT: John D. Tetlow
UNION CITY: F. M. Mitchell Motor Co.
WESTFIELD: Packard Auto Sales Company

CONNECTICUT

DANIELSON: Pontelone Garage, Inc.
GREENWICH: Tyson Motor Sales Co., Inc.
MERIDEN: John A. Scanlon
MIDDLETOWN: Adams Motor Car Co.
NEW BRITAIN: Honeyman Auto Sales Co.
NEW HAVEN: Packard Sales & Service, Inc.
NEW LONDON: E. B. Peterson, Inc.
NORFOLK: Martin B. Dodd
ROCKVILLE: John Dudley Jr.
WINSTED: Martin B. Dodd
WINDSOR: Windsor Garage, Inc.

MASSACHUSETTS

GREENFIELD: Packard Greenfield Co., Inc.
NORTHAMPTON: Maynard Motor Sales

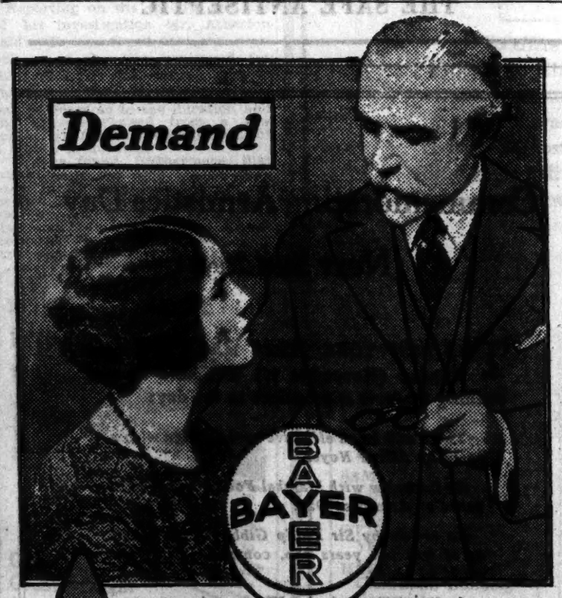

ASPIRIN

SAY "BAYER ASPIRIN"—Genuine

Unless you see the "Bayer Cross" on tablets, you are not getting the genuine Bayer Aspirin prescribed by physicians and proved safe by millions over 26 years.

Safe

Accept only "Bayer" package which contains proven directions.
Handy "Bayer" boxes of 12 tablets
Also bottles of 24 and 100. Druggists.

Aspirin is the trade mark of Bayer Manufacture of Monoaceticacidester of Salicylicacid.

"The Southerner" Only morning train to Florida from NewYork

Leaves Pennsylvania Station 10:10 A.M. Daily

AN outstanding train in every respect... traditional Seaboard Service... convenient departure time... fast, direct route with daylight ride through Central Florida...*one night out.*

All that is best in modern travel...the height of personal comfort...alert, well-mannered staff, eager to give that extra personal service which marks the Seaboard.

New York Florida Limited
Leaves Pennsylvania Station, New York—6:40 P.M. daily

Also to both Coasts of Florida ...through Virginia, the Carolinas and Georgia...modern, all-steel equipment...Section, Compartment and Drawing Room Sleeping Cars... Coaches...nationally famous Seaboard cuisine...through service or stop-over at mid-winter resorts.

Automatic Block Signals

For further information or reservations, consult your local Ticket Agent, or

W. H. DONNY
General Eastern Passenger Agent
142 West 42nd Street
New York City
Phone Wisconsin 5413

Florida via Seaboard AIR LINE RAILWAY

A Cosy Love Seat by Curtis at $84

In durable antique goats-hair satin, $84 maker's price. $110 to duplicate in the stores.

SO charmingly simple and so perfectly comfortable, this Curtis Love Seat makes you feel: "My living room is a happier place". The goats-hair satin is a lovely covering; or choose from 7,000 other fabrics—all at modest prices.

CURTIS
Maker of Living Room Furniture
55 Fifth Avenue
at 12th Street

RED CROSS SPENT $16,994,868 IN FLOOD

Tells of Relief Work Outlay in Mississippi Valley to Aid 637,000.

162,017 HOMES DAMAGED

Report Shows 41,487 Buildings Were Destroyed—1,000,000 Meals Served Daily for a Time.

Figures made public yesterday by Mortimer N. Buckner, Chairman of the local chapter of the American Red Cross, revealed that the Red Cross spent $16,994,868.61 last year for the relief of the Mississippi Valley flood sufferers.

The report shows that the organization cared for 637,000 persons during the flood and that at one time it was serving more than 1,000,000 meals daily. Final figures on family losses show that 41,487 buildings were destroyed, 162,017 homes were flooded and that more than 65,000 families, involving 325,000 individuals, suffered losses.

"Agriculture is listed as a heavy loser," the report adds. "In the 18,764,775 acres of cultivated land in the flood area, more than 5,239,000 acres were inundated. Live stock and poultry drownings totaled 1,175,673, while thousands of farmers lost all farm implements, buildings and equipment.

"The Red Cross fleet, assembled as the flood assumed such grave proportions, consisted of more than a thousand boats, with which 300,000 persons were rescued from levees, housetops and other points of temporary safety. The number of camps and concentration centres maintained was 154.

"The enormity of the Red Cross disease prevention program is shown by the fact that, to combat malaria, 25,000,000 grains of quinine were used, while for the prevention of typhoid 457,700 persons were inoculated. The smallpox menace was met by the vaccination of 147,000 persons.

"Nearly 2,500,000 acres were planted with seed supplied by the Red Cross, the seed being distributed to 400,000 persons."

The financial statement of the relief expenditures follows:

Rescue work	$648,178.79
Equipment for relief camps	447,747.68
Transportation of refugees	145,128.28
Maintenance of disaster sufferers	125,267.94
Food	5,122,211.78
Clothing	353,179.57
Seed	2,648,913.26
Feed for live stock	2,444,670.85
Live stock and poultry	333,873.20
Building and repairs	1,832,510.70
Household furnishings	686,961.18
Sanitation	300,815.54
Medical and nursing service	346,638.24
Service relief	922,424.71
Provision for chapter continuation of service and relief	200,639.32
Other relief expenditures	437,609.11
Total	$16,994,868.61

BERLIN AUTO SHOW TODAY.

Seventeen American Firms at First International Exhibition There.

Wireless to THE NEW YORK TIMES.

BERLIN, Nov. 7.—Seventeen of fifty-three automobile firms exhibiting at the first German international automobile show are American and the others foreign concerns, leaving only half to home builders.

The show will be opened officially tomorrow morning. It occupies three large halls in the Berlin Fair Grounds. Foreign firms are limited to the amount of space they are permitted to rent, which on the average is about only one-third as large as that allotted to Germans. The management gives no explanation of this, but it is probably due to the desire of the German industry to make the best showing. "It is their show, so why kick?" said an American in the automobile business here.

German tastes run toward quality cars, American in form. For this reason the American cars are very popular. The price war is now ended and for the future it is hoped less friction will occur between German producers and foreign invaders. The German industry is making strenuous efforts for cheaper production by more efficient shop methods, but is unable to compete with Americans since the output is small.

MORE SOVIET ART ATTACHED

Refugees in Berlin Get Writs for 100 Articles Up for Auction.

Wireless to THE NEW YORK TIMES.

BERLIN, Nov. 7.—Following the lead of Prince Dabische-Cotromanitz, pretender to the Croatian throne, a number of other Russian refugees obtained injunctions from the German courts today preventing private property of the former Russian aristocracy from being sold by Soviet agents at Lepke's auction house.

Nearly 100 art objects were attached by bailiffs this morning, pending a final decision of the courts. The Judge, in granting the injunction after lower courts had refused, based his action on sworn statements of the plaintiffs that the property was not acquired by the Soviet Government by the dispossessment process prescribed by Soviet law, but were illegally siezed.

Some of the articles mentioned in today's writ went under the hammer yesterday, among them six valuable Gobelin tapestries and several sets of antique furniture. The court ordered the sale proceeds attached and held in trust.

The affair is expected to have an official reaction, and there is a belief among jurists that the present cases will be dropped after further investigation on the grounds of insufficient evidence. It is hoped to avoid involving the legitimacy of Soviet rule in discussing the details.

BERLIN, Nov. 7 (AP).—The two-day auction by Soviet agents of art works and treasures from the Leningrad Museum and palaces ended today, with the total receipts amounting to about $750,000.

Among the pieces attached by injunction today was the noted painting of "Rembrandt's Son," by Nicolas Maes.

COTTON DESIGN SHOW OPENS

Exhibition at Art Centre Presents Work of American Artists.

An exhibition of cotton textile designs opened yesterday at the Art Centre, 65 East Fifty-sixth Street. The show represents an effort of the American cotton industry toward closer and more profitable cooperation with its designers.

The artists whose work is being shown are for the most part Americans. An unusual degree of freedom has been permitted them in their choice of designs. Jules Bouy is represented with interpretations of the seasons, "Spring," "Summer" and "Autumn." Other artists who contribute to the show are William Rienecke, Charles B. Falls, Gertrude Kay and Rose O'Neil.

An exhibition of poster designs by Donald Maxwell, done in water colors and oils, was also opened at the Art Centre.

ASKS PANAMA COOPERATION.

Paper There Urges Better Understanding With Washington.

Special Cable to THE NEW YORK TIMES.

BALBOA, Panama Canal Zone, Nov. 7.—A better understanding and closer relations between the United States and Panama are advocated by the Estrella de Panama in an editorial today commenting on the address of the Secretary of Education, J. B. Duncan, in which he urged the "high task of establishing good relations with other peoples and especially with the United States."

The editorial says:

"Our prejudices and our blindness prevent us from considering sanely our relations with the United States: not because we think that we have to assume an attitude of submission and dependence which affronts us and at the same time calumniates the United States, but because we do not consider as much more adequate and much more pertinent an attitude of understanding and cooperation with that great nation which, say what you will, is the great revelation of the present day.

"Why place ourselves in the position of a snail bidden in its shell? Let us open our eyes and realize that the people of the United States are naturally among our best friends and that by understanding and cooperating with them we shall march more rapidly along the trail of progress. There is neither humiliation nor degradation in the attitude of understanding and cooperation which we desire Panama to assume toward the United States. On the other hand, there is faith in American fairness and friendship."

T. G. Duque, Secretary of Finance in the Cabinet of President Arosemena, is proprietor and director of the Estrella de Panama.

CONTRACTOR SHOT IN ROW.

Rival Claimant to Dumping Ground Charged With Assault.

A quarrel yesterday between two Bronx contractors over the use of a right of way and dumping ground resulted in the severe wounding of one, Michael Bortugno, 43 years old, of 1,329 Ville Avenue, and the arrest of the other, Michael Broderick, 66, of 854 Hunts Point Avenue. Bortugno, with a bullet wound in his forehead, was taken to Lincoln Hospital. His condition is said to be critical. Broderick was locked up at the Simpson Street Station charged with felonious assault.

The quarrel started, the police were told, when Broderick trespassed on what Bortugno contended was his private right of way. Broderick went to Bortugno's home to examine proofs of his claims and while there, it is said, struck Bortugno's wife, Lena.

Bortugno and his son, Robert, 17 years old, rushed to Mrs. Bortugno's assistance, the police were told, and Broderick drew a pistol. One shot wounded Bortugno and a second aimed at Robert went wild.

BRAZIL TO HAVE NEW PORT.

Construction Is Authorized at Torres in Rio Grande do Sul.

Special Cable to THE NEW YORK TIMES.

RIO DE JANEIRO, Nov. 7.—As the State of Rio Grande do Sul needs a new port, the Federal Government, which has jurisdiction over all ports, has granted an authorization to the State for the construction of one at Torres, northeast from Porto Alegre. The purpose is to bring Porto Alegre nearer to the coast, eliminating shipments via Rio Grande.

The project requires a railway from Torres to Porto Alegre. There is opposition from the southern part of the State, particularly from Rio Grande, where much money has been spent for port improvements. Ocean liners now call only at Rio Grande on account of the insufficient depth at Porto Alegre, and therefore merchandise has to be transshipped to barges, causing delays and additional expense.

CHAMBERLAIN GETS DEGREE AT TORONTO

Doctor of Laws Conferred on British Statesman—Ambassador Claudel Also Honored.

TORONTO, Nov. 7 (By The Canadian Press).—At a special convocation this afternoon the University of Toronto conferred the honorary degree of Doctor of Laws on Sir Austen Chamberlain, Secretary of State for Foreign Affairs in the British Government, and the honorary degree of Doctor of Letters on Paul Claudel, French Ambassador to the United States. The ceremony was brief but not lacking in academic pomp and dignity. Sir Robert Falconer, President of the university, introduced the visitors, and Sir William Mulock, Chancellor, conferred the degrees.

Introduced by Sir Robert Falconer as the "reconciler of Europe," Sir Austen spoke briefly of foreign affairs. He said he believed that the peace of Europe no less than the welfare of Canada rested on a close relationship and understanding between English and French races.

"No league of nations, no Locarno agreement, no pact of peace can make war impossible," he said, "but each one makes war more perilous for the aggressor. No nation can afford to affront the moral judgment of the world." Something had been done, he thought, during the four years in which he had been connected with foreign affairs to insure a lasting peace.

The university honored M. Claudel not only as a distinguished representative of the French Government but as one of the most eminent men of France, said Sir Robert Falconer in presenting the French Ambassador.

"We will never forget what Canada had done for France," said M. Claudel. "Bloody heights of Vimy Ridge will be a perpetual reminder to us." The speaker remarked that his own family home, from which his mother had been forced to flee before the German advance, was in territory which Canadian troops eventually recovered.

Canada, he said, bore the imprints of both England and France, and showed what great things the two races could accomplish when fused together.

SEEK AID FOR SHIPWORKERS

Canadian Civic Bodies Suggest Plans for Steady Employment.

By The Canadian Press.

QUEBEC, Nov. 7.—A request that the Canadian Government come to the assistance of the Canadian shipbuilding industry by placing all orders for new Government ships in Canadian shipyards and adopting the alternative policy of imposing a tariff on all ships built outside of the Dominion or granting subsidies on all ships built in Canada, has been sent to the Federal Government by the Chamber of Commerce of this city and District of Levis, in the hope of insuring continuous employment for the thousands of men who should find work in the shipyards of the Dominion.

The request, which is in the form of a resolution of the Levis Chamber of Commerce, has been sent to Premier King, Hon. Mr. Cardin, Minister of Marine; Hon. Lucien Cannon, Solicitor General, and Hon. Ernest Lapointe, Minister of Justice. It has already been endorsed by the municipal administration of Levis, and will come before the Council of the Quebec Board of Trade for approval.

Nicaraguan Minister to Resign.

Special to The New York Times.

WASHINGTON, Nov. 7.—Señor Don Alejandro Cesar, Nicaraguan Minister to the United States and a son-in-law of Adolfo Benard, defeated Conservative candidate in the Presidential election last Sunday, plans to resign his post soon, and return to his native country in January, it was announced today. He has been Minister here since Jan. 14, 1927.

POINCARE'S RETURN URGED ON PRESIDENT

By F. J. PHILIP.

Continued from Page 1, Column 3.

is that in the event of M. Poincaré being unwilling to accept the task of leading the Government again, M. Briand will take the Premiership with M. Poincaré still at the Finance Ministry. It seems almost a rule in French politics that when all else fails recourse should be had to M. Briand, who would then form his twelfth Cabinet.

That possibility, however, is still conditional on M. Poincaré's refusal and for the present it is the apparent intention of President Doumergue to insist on his taking power again and such also is the popular demand. Even without the Radical Socialists he could be assured of a majority of thirty to forty votes and probably half that party would support his Government for some months, even though none of their members were in the Government.

Today the Bourse recovered quickly from the sudden panic caused by the resignation of the Government yesterday and quotations in most cases reached Monday's level.

Bill to Ratify Debt to Britain.

PARIS, Nov. 7 (AP).—A bill calling for the ratification by Parliament of the Caillaux-Churchill agreement for payment of the war debt of France to England was distributed to Deputies in the Chamber this evening.

There was no hint whether M. Poincaré, who drew up the document before the fall of his Cabinet, intended to force ratification through by making it a question of confidence.

The bill was received as somewhat of a surprise, since it had been repeatedly denied officially that the Poincaré Government intended to present either the English or American agreements for ratification at this session. There is as yet no sign that this second agreement is to come before Parliament.

The bill is very short, reading simply:

"The agreement signed in London on July 12, 1926, between the British and French Governments for consolidation and reimbursement in sixty-two annuities of the debts contracted by France to Great Britain is approved."

Attached is the text of the agreement.

SCAPINI HURRYING HOME.

French Blind Deputy Misses Reception Here to Book Passage.

Major Georges Scapini, blind French war veteran, who is a member of the French Chamber of Deputies from Paris, failed to attend a reception given him by the American Foundation for the Blind and by the New York State Commission for the Blind in the Cosmopolitan Club yesterday afternoon because he was busy trying to get a last-minute passage back to France.

At the Ritz-Tower last night Major Scapini explained that when he learned of the fall of the Poincaré Cabinet yesterday morning he called up his private secretary in Paris on the telephone. He said that though he expected the crisis would clear the air and make things easier for M. Poincaré, it was necessary that he should return to Paris as soon as possible, instead of sailing Wednesday, as he had planned. Failing to make arrangements to sail yesterday, Major Scapini has booked a passage on the Carmania tomorrow.

He described M. Caillaux, mentioned in dispatches as being one of the agitators for the overthrow of M. Poincaré, as "nefarious." Major Scapini believes that M. Herriot, Radical-Socialist Minister in the Poincaré Cabinet which resigned, is closely connected with its downfall. The old Socialist Party, he said, was leading the revolt.

Among those who waited in vain for Major Scapini at the reception were Miss Helen Keller and Maxime Mongendre, French Consul General. Major Scapini is a member of the National Union Party.

RESOURCES OVER $47,000,000

Merchants— Manufacturers—

Have you sufficient CAPITAL *to carry on your holiday business?*

Are BILLS *paid to date?*

We are prepared to lend $500—$1000 or more at reasonable cost to the business man who requires Funds. Our monthly payment plan, for one year or less, is particularly adapted to his needs.

Pioneers of THE MORRIS PLAN *Industrial Banking*

Main Office—33 West 42nd St.

Branches:

BROOKLYN
198 Montague St.
1668 Pitkin Ave.
804 Manhattan Ave.

MANHATTAN
222 Broadway
268 Grand Street
1 Union Square
35th St. and 7th Ave.
1413 5th Ave.

BRONX
391 E. 149th St.
940 So. Blvd.

BULBS
High Quality

Now that the frost has killed the flowers in your garden, it is a good time to plant Darwin Tulips, Hyacinths, Crocuses, Madonna Lilies and Grape Hyacinths outdoors. All bulbs are splendid for indoor culture as well.

Our stock of Dutch and American grown Bulbs is of the highest quality and the most complete in New York City. We display in our New York and branch stores, as well as offer in our catalogue, 400 of the choicest varieties.

Ten Distinct Darwin Tulips
The Aristocrat of the Tulip Family
Giant Salmon *Giant Pink* *Giant Rose*
Giant Scarlet *Giant Crimson*
Giant Black *Giant Blue* *Giant Mauve*
Giant Yellow *Giant White*
60 cts. per doz., $4.00 per 100, $35.00 per 1,000

Daffodils—*Hardy Long Island Grown*
Sir Watkin, *Sunny Yellow*—Empress, *Yellow with White Wings* $2.00 per doz., $15.00 per 100
King Alfred, *Giant Yellow*—$4.00 per doz., $30.00 per 100
S. & W. Co.'s Mixture, A splendid mixture of *Giant* and *Medium Trumpet* varieties—$1.00 per doz., $8.00 per 100

Matchless Hyacinths
Pink *White* *Scarlet*
Light Blue *Dark Blue* *Yellow*
$2.00 per doz., $15.00 per 100

Giant Crocuses
Blue *Purple* *Yellow*
Striped *White*
50 cts. per doz., $3.50 per 100

Madonna Lilies (*Lilium Candidum*)
The earliest and one of the finest of all the Hardy Lilies to plant now. Blooms in June. Fine for borders, especially among Delphiniums.
Selected Large Bulbs 35 cts. each, $3.50 per doz., $25.00 per 100

Grape Hyacinths, *Heavenly Blue*
One of the prettiest entire flowering Bulbous plants for naturalizing. They begin to bloom just after the Crocuses and Chionodoxas. Excellent for planting in masses in the wild garden or along shrubbery borders or in conjunction with Daffodils. The bright blue coloring makes a delightful contrast.
$3.50 per 100, $30.00 per 1,000

Call at any of our stores or mail your order to our New York Store

Motion Picture and Camera Department
We have added a new department at our New York Store, 30-32 Barclay St.—*Motion Picture Cameras, Kodaks and Films*—with a personnel who are by experience and training well qualified to help and discuss with our patrons all photographic problems.

Stumpp & Walter Co
30-32 Barclay Street New York City
Newark, N. J., Branch: Central Ave. at Halsey St.
White Plains, N. Y., Branch: 102-104 Mamaroneck Ave.

Rock Island
THE ROAD OF UNUSUAL SERVICE

A Revelation in de luxe Service

GOLDEN STATE LIMITED TO *California*

ONE trip—and all previous ideas of superlative travel luxury are discarded. In according special care and attention to each individual traveler, the Golden State Limited sets a new and higher standard of service for every traveler.

Only 63 hours Chicago to Los Angeles. Shortest and quickest to San Diego.

Sunny, low altitude, comfortable way. Through Arizona's "Garden of Allah." Only main line to Tucson, Chandler, Phoenix, Indio, Palm Springs.

Quickest by many hours.

Other fine, fast Golden State Route trains, notably the Apache—convenient schedules.

ROCK ISLAND

For further information or personal service, phone or mail this coupon.

P. W. Johnston, General Agent, Passenger Department 457-6
723 Knickerbocker Building, Broadway and 42nd St.
New York, N. Y. Phone Wisconsin 2015-6

Please send me booklets about California and scenes along the Golden State Route; also full information regarding train service.

Name..... Address..... 37

Look out for SORE THROAT -check it with Listerine

-so powerful against germs

WHEN you get home from a football game, gargle immediately with Listerine full strength. It may spare you a dangerous siege with a cold or sore throat or both.

Listerine attacks the disease germs which get the upper hand when bodily resistance is lowered by exposure and nervous tension accompanying a football game.

Listerine is so powerful against germs that even the virulent B. Typhosus (typhoid) germ is killed by it in 15 seconds. Repeated tests show this.

For your own protection use Listerine after any exposure to cold weather or to crowds.

Let us send you our free book, "Personal Hygiene." Address Department S. 13, Lambert Pharmacal Company, St. Louis, Mo., U. S. A.

Avoid COLDS this way

Countless colds start when germs are carried to the mouth on food. By using Listerine on the hands before every meal, you attack such germs and lessen the risk of cold. Remember this, mothers, when handling baby's food.

LISTERINE
THE SAFE ANTISEPTIC

Commemorating Armistice Day

Next Sunday

THE NEW YORK TIMES MAGAZINE next Sunday (November 11) will have several striking features appropriate to the day:

There will be an effective cover design with a poem by Alfred Noyes.

An interview with Marshal Foch on what happened on Armistice Day.

An article by Sir Philip Gibbs on the world as it was ten years ago, contrasted with the world of today.

A description of the Western front today, against the background of the terrific struggle of 1918.

The New York Times Magazine
Next Sunday
Printed and illustrated in rotogravure.

It is necessary to reserve The Times to be sure of obtaining it. Newsdealers cannot return unsold copies.

RECORDS FULL DATA ON LIGHTNING FLASH

Apparatus in Storm Region Obtains 'Autograph' of Bolt for Power Line Study.

ENGINEER TELLS OF FEAT

Asserts Chain of Stations Costing $400,000 Would Lead to Safety for Electric Transmission.

The feat of compelling a lightning flash to write its own "autograph" and place on record everything necessary for its complete analysis was accomplished for the first time in a lonely mountainous section of Tennessee last July, according to a statement last night by A. L. Atherton of Pittsburgh, electrical engineer for the Westinghouse Electric and Manufacturing Company, before a meeting of the New York Electrical Society at the Engineering Societies Building, 29 West Thirty-ninth Street.

The importance of the accomplishment, said Mr. Atherton, is that it paves the way for engineers to devise methods of making superpower lines completely reliable and free from the havoc wrought by lightning. Inability of the electrical and engineering profession to guarantee the absolute dependability of transmission lines stretching hundreds of miles has prevented perfection of power transmission, explained Mr. Atherton. Now, he added, it has been demonstrated for the first time that the facts concerning lightning, which have long baffled investigators, can really be obtained.

"Early in the investigation there was obtained for the first time in history a complete authentic autograph of a flash of lightning on an operating high voltage plane," Mr. Atherton told the members of the society. "The record shows where it occurred, how long it lasted, how far distant the lightning was, its voltage, its effect on the power lines —in fact, everything necessary for full analysis."

Single Record Costs $75,000.

The cost of the single autograph of a flash of lightning was approximately $75,000. The equipment, including the cathode ray oscillograph, osisos, klydonographs and cameras, was built by the Westinghouse Company between October, 1927, and April, 1928. Mr. Atherton and his associates erected the instruments in place between April and July of this year in the Chilhowee Mountains of Tennessee, said to be the stormiest section in the United States. From early July until late in the month they waited. There were lightning storms nearly every day, but the lightning did not strike the transmission line connected with their apparatus until late in July. The scientists were elated with the results of the first photograph and waited until November, but the lightning did not strike a second time in the same place.

In describing his work last night Mr. Atherton pointed out that the one photograph made in Tennessee would undoubtedly lead to a fuller knowledge of lightning and its relation to high power transmission lines than has ever before been available, but that the facts applied only to the particular flash that was measured in that section.

In order to reach a complete understanding of lightning in all its phases, he said, it will be necessary to obtain similar data in a score or more of similar recording stations scattered over the country. "With such a set-up, we might reasonably hope to secure sufficient facts to enable us to go forth actively against the enemy, lightning," he declared.

"To carry on such a widespread investigative campaign effectively, efficiently and properly, the cooperation of every major interest in the electrical industry is needed. It is to secure this cooperation that the proposal is offered for the launching of a vast joint effort under the direction of an existing organization or an organization as yet unformed. It would be the function of this organization to carry on researches at many different places and to analyze and collate all the facts thus obtained. When this task has been finished the industry will doubtless be able to proceed from that point to a satisfactory solution of the lightning problem."

Duration of Flash Measured.

Reporting on the specific findings of his investigation Mr. Atherton said: "It was found that the overvoltage on the line continued for fifty-millionths of a second. Prior to this actual determination we have had to guess as to the duration and the guesses ranged from a few tenths to a few hundred millionths of a second in duration.

"It was found, furthermore, that while many lightning storms may occur in a general locality, only one or two or at most a very few in a year will have any effect on a power line and that many of the storms near power lines are harmless. However, when they do occur they may be very harmful.

"The shape of the record made by this flash may be construed as meaning that the cloud from which it came discharged quite rapidly. Facts such as these are of tremendous value to scientists striving to find out how to combat lightning. If they should come in from a hundred investigations in a hundred localities, then, and only then, could we hope for final victory over our ancient enemy and the consequent benefits of cheaper, more reliable and more abundant power."

Mr. Atherton estimated the cost and maintenance for one year of twenty installations for gathering data at approximately $400,000, and he urged the electrical industry to support a movement to gather such data.

Lantern slides of the apparatus used in the investigation were shown by Mr. Atherton. A technical demonstration will be conducted by him before the American Institute of Electrical Engineers in this city in January.

M'ANDREW IN QUEST OF SOCRATES' METHOD

Ex-Head of Chicago Schools Going to Greece to Study Ancient Education Principles.

William McAndrew, former Superintendent of Chicago schools, will leave soon for Athens to spend at least a year studying the early Grecian principles of education. Dr. McAndrew said yesterday that he would continue while abroad his duties as editor of School and Society and The Education Review.

"What we are especially desirous of finding out are the methods of teaching employed by Socrates and reviving them for the benefit of the youth of America," declared Dr. McAndrew. "We are likewise interested in Diogenes and his quest for an honest man, for it is just as necessary to hunt for him in this day and age as it ever was.

"After becoming saturated with Greek culture, I expect to make a study of the educational systems of Europe before returning here."

The results of Dr. McAndrew's observations and studies concerning education in Greece and elsewhere in Europe will be published in School and Society and The Educational Review, he said.

Bullet Ricochets, Kills Hunter.

Special to The New York Times.

MIDDLETOWN, N. Y., Nov. 7.—Fred Nichols, a farmer, residing a short distance from here, was accidentally killed on his farm today while out to shoot a rabbit. He had only one arm, and as he took a shot at the rabbit the bullet is believed to have bounded back from a stone and struck him. His body was found by his son.

GRAND JURY CHARGES LAXITY TO CUSTOMS

Brooklyn Body Recommends Amended Procedure, After Inquiry on Ship Liquor.

Charging that its investigation into the alleged smuggling of 676 bottles of brandy into this country from the Lloyd Royal Belge liner Mercier had disclosed "laxity" on the part of customs guards, the Federal Grand Jury in Brooklyn yesterday returned a presentment before Federal Judge Inch recommending numerous changes in the customs procedure.

Among them were that the roundsman be required to check up the guards; that customs inspectors should familiarize themselves to a greater extent with ships they are examining; that the guards should check up the cargo with the manifest; that a guard should be stationed at each hatch during unloading; that the hatches and ship should be carefully searched after unloading; that guards should supervise the distribution of ships' supplies; and that a record should be kept of customs agents' notable seizures.

"We desire at this time to state that the reason for our presentment recommendations herein are fully warranted by the laxity and careless manner in which the assignment of the guards, the inspection of the cargo, and the search of the ship were made, especially of the steamship Mercier, showing that the same was not properly done, with the result that it is impossible for us at this time to place the responsibility for the landing of contraband which was seized aboard this vessel," said the presentment. Copies of it were sent to the various governmental departments affected and to the Chairman of the Judiciary Committee of the House of Representatitves.

The alleged liquor was seized and three members of the crew arrested on Sept. 27. They subsequently pleaded guilty and were sentenced to thirty days in jail. According to Assistant United States Attorney Piscitta forfeiture proceedings are to be begun against the ship.

Montclair Gives $200,014 to Chest.

Special to The New York Times.

MONTCLAIR, N. J., Nov. 7.—The Montclair Community Chest obtained $200,014 in its eighth annual campaign, which closed last night. It sought $205,186. Robert Lynn Cox, President of the State Board of Education, the President of the Community Chest, said the goal would be reached by contributions of a number of families who are out of town. There were about 6,000 subscribers.

IDENTIFIES MAN'S SKELETON

Wife Says Husband Vanished June 5—Police Suspect Murder.

Special to The New York Times.

HAMMONTON, N. J., Nov. 7.—The skeleton found deep in the woods at Burtons Hill with a hole in the skull above and back of the right ear has been identified by Mrs. Florence McAllister of Malaga as that of her husband Frank, who disappeared from their home at Salem on June 5.

The police believe the man was murdered and their contention is upheld by the finding of a club four feet long and two inches thick which the State Police assert was the murder weapon. The identification was made by means of the dental work on the upper teeth.

Mrs. McAllister informed the police that her husband left home on June 5 in company with a man who had the reputation of being a bootlegger. She has three small children.

ADVERTISEMENT. ADVERTISEMENT. ADVERTISEMENT. ADVERTISEMENT.

זה היום עשה ד' נגילה ונשמחה בו

"THIS IS THE DAY THAT THE LORD HATH MADE; LET US BE GLAD AND REJOICE THEREON."—Psalms 118: 24.

A dream of ages is about to be realized! The unceasing desire of the Jewish people to safeguard the continuity of their traditions and teachings is about to be satisfied. The lessons of their great past, which have made an indelible impression on the mind and culture of the world, are to be combined with the modern sciences to mould and strengthen the character of the growing generation.

The new buildings of the YESHIVA COLLEGE, New York's and the nation's latest acquisition in the field of educational opportunities, built at a cost of nearly $2,500,000 at Amsterdam Avenue between 186th and 187th Streets, are about to be opened.

Chanukah, the Feast of Lights, when the Maccabees rededicated the Temple after the historic victory over their Greek adversaries, will witness the dedication of a new Temple devoted to the service of God, the study of the Torah, Jewish philosophy, the sciences and American institutions.

The Yeshiva has always been the fortress of Jewish culture and spiritual strength, building character, spreading learning, interpreting the Law, producing leaders and sustaining Jewish life. To combine the Yeshiva with a College of liberal arts and sciences has been the aim set out to accomplish by the *YESHIVA COLLEGE BUILDING FUND*, three years ago.

Chartered by the Board of Regents of the New York State University, acclaimed by the friends of higher Jewish learning, and welcomed heartily by American statesmen and educators, including *President Coolidge, Chief Justice William H. Taft, Dr. Nicholas Murray Butler, President Columbia University; Dr. J. R. Angell, President Yale University; Dr. Frank J. Goodnow, President Johns Hopkins University; Dr. Frederick B. Robinson, President College of the City of New York*, and others, the Yeshiva College will offer a rare opportunity for its students to blend the modern scholastic studies with the teachings and wisdom of the Hebrew race and religion.

THE YESHIVA COLLEGE BUILDING FUND extends herewith a cordial invitation to every friend of education in general and of Jewish learning in particular to attend the

DEDICATION EXERCISES, Sunday, December Ninth, One-Thirty P.M.

The new magnificent buildings on Amsterdam Avenue between 186th and 187th Streets, the erection of which has been made possible by a small number of generous and far-visioned Jews, will house the following:

The Rabbi Isaac Elchanan Theological Seminary
The Yeshiva College
The Rabbi M. S. Margolies Teachers' Institute
The Talmudical Academy
Dormitories for out-of-town students
The Auditorium, Library, and Gymnasium

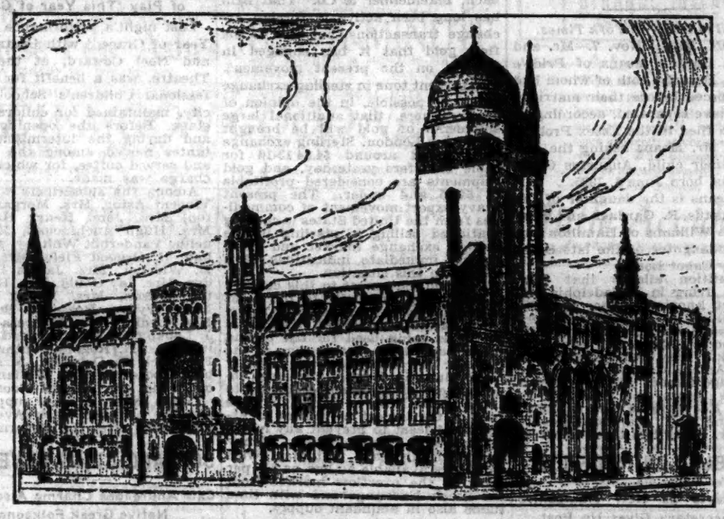

The present enrollment of the Yeshiva, including students from all parts of the United States and Canada and also from foreign lands, is *618*.

To provide a permanent and reliable source of income for a part of the maintenance of the Yeshiva College and all its branches, this great event for American Jewry will find its climax in the $1,000,000 Dedication Dinner.

$1,000,000 DEDICATION DINNER

On Thursday Evening, December Thirteenth, 1928, at 7 P.M.

1000 Dinner Subscribers

AT HOTEL ASTOR

One thousand people who will subscribe $1,000 each to this fund are expected to attend

$1000 Table Cover

"To dine for a divine purpose" was the invitation extended by Mr. Morris White, the Chairman of the $1,000,000 Dedication Dinner, to prominent leaders in many branches of New York's commerce, industry and finance. The response up to date was very enthusiastic. The Dinner Committee takes this occasion to renew its most cordial invitation to attend the dinner to all those who will, by dining for a divine purpose, subscribe $1,000 to help the efforts of American Jewry to further Jewish learning and culture in the United States.

We know of no better manifestation of devotion by the descendants of the People of the Book to their traditions, culture, learning, and education than to join in the endeavor to make the Yeshiva College a great success.

We invite all friends of education to be present at the opening celebration on Sunday, December 9th, and those of means to subscribe $1,000 to the fund and to attend the $1,000,000 Dinner on Thursday evening, December 13th, at the Astor Hotel.

MORRIS WHITE,
Chairman, Dinner Committee

Associate Chairmen: LOUIS GOLD, CHAS. H. SILVER, JACOB LEVY

Campaign Officers:

RABBI M. S. MARGOLIES, Honorary Chairman
DR. BERNARD REVEL, President Faculty
SAMUEL LEVY, Chairman, Campaign
HON. OTTO A. ROSALSKY, Vice Chairman
HARRY FISCHEL, Chairman, Building Committee
MEYER VESELL, Treasurer
PINCUS GLICKMAN, Associate Treasurer
JOSEPH POLSTEIN, Chairman, Finance Committee
MENDEL GOTTESMAN, President Endowment Fund
HARRIS L. SELIG, Director

DINNER COMMITTEE:

OSCAR ABEL, SIMON ABELS, NATHAN ABRAHAM, MAX ABRAHAMS, SIMON ACKERMAN, JOSEPH ALEXANDER, B. APTHEKER, ARNSTEIN BROS., MAYER ARONDS, MORRIS ASINOF, S. AVEDON

IRVING BACHRACH, WILLIAM BACHRACH, NATHAN BAYER, PH. BAYER, SAMUEL BAYER, BENJ. BENENSON, AL. BENJAMIN, MAX Z. BENJAMIN, JACOB BERMAN, BERNSTEIN BROS., SAMUEL BERNSTEIN, SAMUEL E. BERNSTEIN, MORRIS BIENENSTOCK, DAVID BILGORE, LOUIS BLOCH, J. BLUESTEIN, ALBERT BLUM, HARRY BLUM, MAX BLUMBERG, A. BLUMENTHAL, MAURICE H. BOB, W. BONZON

LOUIS BORGENICHT, MAX BORGENICHT, THOMAS BORNSTEIN, NATHAN J. BRANDT, JACOB BRANFMAN, L. BRENER, SAMUEL BRENER, SOL. BRETT, A. BRICKEN, SAMUEL N. BRIMBERG, DAVID A. BROWN, DAVIS BROWN, FREDERICK BROWN, G. BUBLICK, MARCUS BUDA, RABBI A. D. BURACK, HENRY I. CHANIN

IRWIN S. CHANIN, REUBEN COBLENS, ABRAHAM COHEN, ISAAC COHEN, JOS. P. COHEN, JOSEPH H. COHEN, MAX COHEN, HON. AL. COHN, HYMAN COHN, SAMUEL G. COHN

J. DAUBER, ERNST DAVIDSON, DAVIDSON & FINKELBRAND, G. RICHARD DAVIS, LOUIS DAVIS, MOSES DAVIS, JOSEPH P. DAY, J. B. DeMESQUITA, A. J. DIAMOND, JOHN A. DILLIARD, DR. BERNARD DRACHMAN, A. J. DREXEL, HARRY DREIER, DR. WM. DREYRUS

RABBI N. H. EBIN, NATHAN EIBSCHUTZ, I. EISENBERG, HARRY M. ENGEL, A. EPSTEIN & BROS., C. JOSHUA EPSTEIN

JACOB FABIAN, M. J. FEDERMAN, B. FEIFER, ASHER FEINSTEIN, M. FELDMAN, H. FERTIG, HENRY FEUERSTEIN, DAVID FINEBERG, NATHAN FINK, J. M. FINKELSTEIN, JACOB FINKELSTEIN, SAM FINKELSTEIN, FINKELSTEIN & KOMMEL, WM. FISCHMAN, CHAS. J. FOX, HENRY C. FRANK, M. FRANK

NATHAN FRANK, MANDEL FRANKEL, FREEDMAN & GINSBURG, ABRAHAM FRIEDBERG, ISRAEL FRIEDKIN, HENRY FRIEDMAN, MORRIS FRIEDMAN, PH. FRIEDMAN, DR. SAMUEL FRIEDMAN, CHAS. FROMBERG, EDWARD L. FURMAN, LEO S. FURMAN, M. L. FURMAN

GELLER BROS., A. GEVIRTZ, ISAAC GILMAN, J. & A. GINSBERG, SAMUEL GINSBERG, CHARLES GOELL, HENRY GOLD, GOLD FOUNDRY CO., SAMUEL M. GOLDBERG, S. HERBERT GOLDEN, JOSEPH B. GOLDING, I. S. GOLDMAN, HON. ALBERT GOLDMAN, DR. HERBERT S. GOLDSTEIN, M. A. GOLDSTEIN, MAX GOLDSTEIN, S. GOLDSTEIN, H. N. GOODSTEIN, HARRY GOODSTEIN, CHARLES GORDON, LOUIS GORDON, MAURICE GORDON, GORDON & SCHUVAL, MORRIS GOSSETT, BEN GOTTESMAN, D. S. GOTTESMAN, HERMAN GOTTESMAN, SAUL GOTTESMAN, JACOB GRANOWITZ, HENRY GREENBERG, ISAAC GREENMAN, SAUL GREENMAN, MAURICE GREENSTEIN, HENRY D. GREENWALD, SAMUEL GROSSMAN

GUTMAN BROS., ISAAC HAFT, JOS. HARBESTER, DAVIS HARRIS, MAX HARRIS, MOSES HAUPTMAN, JACOB HECHT, JOSEPH HEIT, MAX HEIT, ARNOLD HERMANN, HERMAN HERRING, PAUL HERRING, ALBERT HERSKOVITS, MAX HERSKOVITS, JOSHUA HERZOG, LOUIS HOCHSTEIN, WM. HOFFMAN, JOSEPH HOROWITZ, SAMUEL HOROWITZ, HOROWITZ & MARGARETEN, S. M. HOUSE, MARKS HUREWITZ, HYMAN BROS. & CO., GEORGE HYMAN, JACOB HYMAN, LOUIS HYMAN

L. R. ISAACS, S. A. ISRAEL

CHAS. B. JACOBS, JOSEPH JACOBS, JARCHO BROS., A. D. JOFFE, MAX JONAS, H. M. JOSEPH, IRVING JUDIS, RABBI LEO JUNG

JUSTICE SAMUEL KALISCH, I. M. KALT, SAMUEL KAMLET, ALEXANDER KANTER, A. KAPLAN, EMANDEL KAPLAN, SAMUEL KAPLAN, JOS. KASHOWITZ, DAVID KASS

JOHN KATZMAN, SAMUEL KAUFMAN, S. KESTENBLATT, KIDANSKY & LEVY, H. B. KITAY, BARNET J. KLAR, HON. PH. M. KLEINFELD, ALEXANDER KOMMEL, NATHAN KOMMEL, JEROME KONHEIM, MEYER KORNBLUM, MAX N. KOVEN, HARRY KOVNER, LOUIS KRAM, SAMUEL KRAMER, MORRIS KULOK

ARTHUR M. LAMPORT, JOSEPH H. LAMPORT, SAMUEL C. LAMPORT, ABRAHAM LANGER, MATHIAS LAST, M. LAZAROWITZ, JOE LEFKOWITZ, CHAS. LEFKOWITZ, JACOB LEIBOWITZ, SOLOMON LEIBOWITZ, WILLIAM LEIGHTER, JACOB LEITNER, SAMUEL LEUIN, BENJAMIN LEUIN, GEO. LEVEY, JOSEPH LEVINE, M. W. LEVINE, HON. MAX S. LEVINE, ISAAC LEVINSON, CYRUS LEVINTHAL, ABRAHAM LEVITAN, ABRAHAM LEVY, AL. LEVY, ARTHUR A. LEVY, DAVID LEVY, HARRY W. LEVY, LAZARUS LEVY, MARKS LEVY, NATHAN LEVY, LEVY & BAIRD, HERMAN W. LIBERMAN, ISAAC LIBERMAN

JACOB LIBERMAN, MEYER LIBERMAN, PH. LIBERMAN, EMANUEL LIBERMAN, BERNARD LONDON, RABBI JOSEPH LOOKSTEIN, ISIDOR LORBERBAUM, JACOB LUNTZ, ALEX L. LURIA, PH. LURIA, LEO LURIE, MORRIS LURIE

E. M. MALTZ, HARRIS MANDELBAUM, PH. MANKOWSKY, B. K. MARCUS, L. MARCUS, NATHAN MARCUS, I. L. MARROW, REV. H. MASLIANSKY, HARRY J. MAY, BERNHARD MAYER, HENRY M. MAYPER, A. MAZER, DR. L. MENDELSOHN, LOUIS MERYASH, CHAS. B. MEYERS, HON. JULIUS MILLER, SAM MINEKOFF, R. MIRASLAWSKY, MIRKIN & MARGOLIN, M. MORGENSTERN, ISAAC MOSKOWITZ, ISAAC MUSS

MAX N. NATANSON, HARRY I. NEAMAN, J. NELSON, MORITZ NEUMAN, NEUSTADTER & GREENBERG, HON. WM. NEWCORN, JOSEPH NEWMARK

I. M. OSHINSKY, NATHAN OSHINSKY, M. OSMANSKY

S. L. PAKAS, CHAS. PASTON

SAMUEL J. PEARLSTEIN, A. PERLMAN, L. PERLMUTTER, MORRIS PERLMUTTER, ALEXANDER PFEIFFER, JOSEPH PINES, M. POLSKY, ISAAC POLSTEIN, JACQUES POLSTEIN, SAM POLSTEIN, SAMUEL J. POLSTEIN, JOSEPH PRENSKY, M. PROPP

J. RABINOWITZ, DR. HENRY RAFSKY, SAMUEL RAISLER, DAVID RAVITCH, JOSEPH RAVITCH, LOUIS RATVID, BERNARD REICH, DANIEL REISMAN, JACOB RICHMAN, GUSTAVUS A. ROGERS, HARRIS ROGERS, HARRY ROGGEN, SELIG ROGGEN, ISRAEL ROKEACH, SAMUEL ROODNER, HARRY E. ROSEN, SAM ROSEN, J. ROSENBERG, JOSEPH ROSENBERG, M. H. ROSENBERG, MICHAEL V. ROSENBERG, ALBERT ROSENBLATT, JULIUS ROSENBLOOM, SELIG ROSENBLUM, MAX ROSENFELD, EDWARD S. ROSENTHAL, J. R. ROSENTHAL, WM. H. ROSENTHAL, HARRY ROSENWASSER, SAMUEL R. ROSOFF, JACQUES E. ROSS, GUSTAVE S. ROTH, IGNATZ ROTH, S. ROTHBLATT, ROSS ROSNOVITZ, JOSEPH SPEKTORSKY

SAMUEL ROTTENBERG, L. ROZMAN, M. S. RUBIN, JOSEPH RUDNICK, SAMUEL RUSKIN, M. M. RUTCHICK, JACOB RUTSTEIN

HERMAN A. SACHS, NATHAN SADOWSKY, R. SADOWSKY, HARRIS SALIT, SAMUEL L. SAR, HARRY SCHIFF, J. SCHILD, SCHILLING BROS., B. H. SCHNUR, PHILIP J. SCHOTLAND, SCHWARTZ BROS., JOSEPH H. SCHWARTZ, JULIUS SCHWARTZ, BERNARD SEMEL, DR. I. SENE, ISRAEL SHAPIRO, BEN SHAPIRO, SHAPIRO BROS., D. SHAPIRO & SON, HENRY SHAPIRO, HYMAN SHAPIRO, JOSEPH I. SHAPIRO, NATHAN D. SHAPIRO, SHAPIRO & SONS, FRANK SHAVITZ, M. H. SHOLMAN, MICHAEL V. SHOLMAN, ISRAEL SHULMAN, JACOB SIEGEL, ISIDORE SILBERBERG, MAX SILBERMAN, BENJ. SILVERMAN, JACOB H. SILVERSTEIN, MAX SILVERSTEIN, DAVID W. SIMONS, E. SMOLKA, LEON SOBEL, ALBERT SOKOLSKI, NARRIS SOKOLSKI, A. SOLOMON, WM. SOLOMON, SOL SOSNOVITZ, JOSEPH SPEKTORSKY

A. I. SPIRO, STAVISKY BROS., HARRY STEIN, JOSEPH STERN, STRASBOURGER & SCHALLER, S. STRAUSS, LOUIS SURUT

A. C. TEPLITZ, JULIUS TISHMAN, H. TRAUB, LEON TUCHMANN, MAX TURKELTAUB

HARRIS H. URIS, PERCY URIS

SAMUEL WACHS, SAMUEL WACHS JR., ALBERT WALD, A. WARTELS, PHILIP WECHSLER, BENJ. J. WEIL, L. VICTOR WEIL, MAX S. WEIL, LEONARD WEILL, MAX WERTHEIM, MORRIS WEINBERG, HARRY H. WEINBERGER, M. WEINGARTEN, SAUL WEINGARTEN, CHARLES WEINSTEIN, HARRIS WEINSTEIN, JACOB WEINSTEIN, PH. WEINSTEIN, BENJAMIN WERBELOVSKY, CHARLES WERBELOVSKY, PEYER WIESNIK, SAMUEL WILNES, MAX WILSON, NATHAN WILSON, BENJAMIN WINTER, MORRIS WOLFE

A. B. ZELLER, JULIUS H. ZIESER, ISADORE ZIMMER, T. ZINDLER, DAVID ZIPKIN, MAX ZUSMAN

Address Reservations--MORRIS WHITE, Chairman Yeshiva College Building Fund, 276 Fifth Ave., New York

a counter in front—files behind

GF Allsteel Counter Height files give double utility. the tops are "Velvoleum," the trimming polished bronze.

GF Allsteel

OFFICE EQUIPMENT
Steel Filing Cabinets
Desks, Shelving and Safes.

The General Fireproofing Co.
438 Broadway Canal 0980
Brooklyn Office: 136 Lawrence St
Newark Office: 11 Academy St.

300,000 IN SILENCE HONOR HIROHITO

All Sit Reverently in Rain as Japanese Emperor Enters Kyoto for Enthronement.

PAPER UMBRELLAS FOLDED

Troops Guard Sanded Route and Buglers Sound Salute as Two-Mile Procession Passes.

KYOTO, Japan, Nov. 7 (AP).—Three hundred thousand people witnessed the entry of Emperor Hirohito into the ancient capital this afternoon. At this place he will be enthroned as 124th imperial ruler, the main ceremonies being held Saturday.

Lowering skies and an intermittent drizzle, sprinkling the procession at intervals, did not prevent the patient, reverent throngs from massing in every available space along the route.

Arriving by train at 2 o'clock in the afternoon from Nagoya, the imperial cortège formed and at a stately pace traversed the two and one-half miles from the station to the palace, the Emperor entering Kenre gate at 3:20 o'clock.

The absence of the sun goddess did not diminish the impressiveness of the progress of her descendant, although, as the phoenix crested imperial carriage followed the Kashikodokoro (the "place of awe") ark of the sacred mirror through the old-style thatched-roofed palace gate, rain was falling and heavy mists obliterated Kyoto's encircling mountains.

Crowds Squat in Deep Lines.

The silent crowds formed a unique spectacle, squatting on straw matting, ten to twenty deep, along the entire way. Scores of thousands were there all last night despite the heavy rain and the long wet morning hours to welcome the sovereign to the ancient home of his ancestors.

The showers brought out thousands of paper umbrellas, which appeared as a forest of variegated giant mushrooms. These disappeared as the ruler passed, all the waiting throngs uncovering and bowing. Seven thousand troops and blue-jackets and 6,000 police guarded the route, but the people preserved absolute order.

The procession moved for two miles along "Crow and Circle Street," Kyoto's Broadway, along which the general public competed for places of vantage, then entered the palace park land, dotted with evergreens, under which mattings had been assigned to the privileged ones.

The opening gun of the imperial salute announced the train's arrival to the waiting multitude throughout the city; bands at the station plaza rendered the national anthem, after which the cortège moved almost noiselessly over a layer of clean sand which had been spread upon the pavements. At intervals buglers sounded the Emperor's salute.

Hirohito rode leaning well forward, and frequently saluted to either side.

Kyoto is brilliant with decorated lanterns, buntings and flags, red and gold banners and flaunting ideographs meaning "Banzai." When evening fell the colored illuminations lighted the city and shut out the darkness.

Nation-wide radio hook-ups broadcast descriptions of the procession and other ceremonies.

Proceedings Are Broadcast.

Politicians of all parties are flocking hither, and Kyoto will the next fortnight be the centre of political intrigue as well as of state ceremony and administration. On Thursday will come the chiefs of the foreign diplomatic missions. The State will function here.

The press of Japan, growing into an institution of power and independence during the last two reigns, has concentrated its best talents on Kyoto. More than 500 writers are here to chronicle this event. With them are a scattering of a breed new to enthronements, press and cinema photographers.

RUMANIA PLANS COALITION.

Maniu Not Averse to Scheme if New Elections Are Held.

BUCHAREST, Rumania, Nov. 7 (AP).—Juliu Maniu, leader of the Peasants' Party, said tonight, that in order to avoid further protraction of the cabinet crisis he would not be averse to presiding in a coalition Government, provided parliament were dissolved forthwith and new elections held within the limit fixed by law.

He said that the Regency appealed to him today to cooperate with other party leaders to pilot the stabilization loan measures through the Chamber in order to avoid a national disaster.

M. Maniu will report his decision tomorrow after the executive committee of the Peasants' Party has considered the matter.

Mexican Rebel Chiefs Surrender.

MEXICO CITY, Nov. 7 (AP).—Dispatches from Guadalajara today said that numerous insurgents had been killed at Mesa de la Cucharilla when they were defeated and dispersed. The number of casualties was not stated. The insurgents were led by Primitivo Marron. Chieftains Rafeal Lomeli and Jesus Alvarez surrendered to Federal forces at Jalostotitan.

Polish-Lithuanian Parley Breaks Up

KOENIGSBERG, Germany, Nov. 7 (AP).—The Polish-Lithuanian conference over problems which have arisen between the two countries, particularly regarding the City of Vilna, ended this afternoon without an agreement having been reached. Both the Lithuanian Premier, M. Waldemaras, and the Polish Foreign Minister, M. Zaleski, addressed the delegates, the latter declaring the failure did not mean perpetration of abnormal relations between Poland and Lithuania.

Garvey Quits Canada for Jamaica.

MONTREAL, Nov. 7.—Marcus Garvey, negro leader of The Universal Negro Improvement Association, followed out his order of deportation today and embarked upon the Canadian Forester for Kingston, Jamaica. Garvey and his wife were forced to seek steerage accommodation.

Royal Arch Masons Benefit.

The Royal Arch Masons of this city have bought the performance of "White Lilacs" at Jolson's Theatre next Monday night for their annual benefit for their Tuberculosis Fund. The benefit is under the auspices of the Triangle Clubs of 1928.

RULER WHOM JAPAN WILL ENTHRONE.

P. & A. Photo

Hirohito, 124th Emperor of Japan, who will be enthroned Saturday in one of the most ancient of existing ceremonies at Kyoto, Japan, the ancient capital. Almost immediately after the termination of the colorful ceremonies, which last for many days, the Emperor and Empress will leave for the royal palace at Tokio.

FORMER FACTORY GIRL TO MAKE OPERA DEBUT

Clara Jacobo Is to Sing Leonora in "Il Trovatore" at the Metropolitan Tonight.

Clara Jacobo, former factory worker and choir singer of Lawrence, Mass., makes her first appearance as a member of the Metropolitan Opera Company at tonight's performance of Verdi's "Trovatore." Appearing as Leonora, she will be the first of the new season's half dozen debutantes to be entrusted by Gatti-Casazza with a leading rôle.

Miss Jacobo was brought to America as a two-year old child by Italian parents from their home near Naples. Her voice as she grew up attracted the attention of Father Milanese, pastor of the Holy Rosary Church in Lawrence, who assisted in sending her to study and appear in opera in Italy. She has once before sung in New York with a touring company at the Manhattan.

Mayor Michael Landers of Lawrence, who will be present at her Metropolitan performance this evening, is to bring messages from service clubs and civic organizations and the congratulations of her home city on her achievement.

TAKES UP PICKFORD 'PLOT.'

Los Angeles Grand Jury Calls Witnesses in Kidnapping Inquiry.

LOS ANGELES, Nov. 7 (AP).—The Evening Express says today that the Grand Jury has begun an investigation of circumstances surrounding the conviction of two men last year when an alleged plot to kidnap Mary Pickford was unearthed.

The Grand Jury move was interpreted as the first step in that body's reported plan to swing its investigation from the District Attorney's office to the Police Department. Already indictments against District Attorney Asa Keyes and seven others, charging bribery, have been returned.

George K. Home, former Chief of Police, was subpoenaed today and reports said several policemen who figured in the asserted kidnapping plot investigation had been summoned.

Three men were arrested in May, 1927, by the police, who accused them of plotting to kidnap the famous screen actress. C. Z. Stephens and Claude A. Holcomb were convicted and are now serving terms in San Quentin Penitentiary. The third man, William Woods, was acquitted.

RESCUED FROM BAY, DIES.

Man Leaps From Ferryboat on Way to Staten Island.

Several men standing on the rear of the municipal ferryboat American Legion, on a trip from the Battery to St. George, S. I., at 3:30 o'clock yesterday afternoon saw a man jump into the bay off Governors Island. Their cries, "Man overboard!" caused Captain Randolph, commander of the ferryboat, to stop his craft and order a mate and one of the crew into a lifeboat. They overtook the man, who had risen to the surface of the water and was drifting with the tide, but after they had lifted him to the deck of the American Legion he died.

The body was taken to the Staten Island terminal, where search of the pockets revealed a card of F. Rothenberg, dealer in shades at 768 East 161st Street. The man was about 42 years old, smooth shaven, with brown hair slightly tinged with gray, was about 5 feet 8 inches tall and weighed about 165 pounds. He wore a gray overcoat, blue suit, an outing shirt, black laced shoes and black socks.

Yiddish Theatre Can't Come Here.

MOSCOW, Nov. 7 (Jewish Telegraphic Agency).—The Soviet Government has refused to permit the Yiddish State Theatre to proceed to the United States on the grounds that it is not yet wholly imbued with what is called "proletarian spirit." The theatre, a product of Soviet art conceptions, is now touring Europe.

W. GORDON MEANS ASKS CUSTODY OF CHILDREN

Petition in Massachusetts Indicates His Separation From Granddaughter of Senator Lodge.

Special to The New York Times.

BOSTON, Mass., Nov. 7.—Mr. and Mrs. W. Gordon Means of Pride's Crossing, Beverly, both of whom had been divorced before their marriage in 1924, have separated, according to a petition filed in the Essex Probate Court by Mr. Means asking the custody of their child, Augustus Gardner Means, born June 8, 1925.

Mrs. Means is the daughter of the late Augustus P. Gardner and Mrs. Constance Williams of Hamilton and the granddaughter of the late Senator Henry Cabot Lodge.

The petition alleges that Mrs. Means is living in Philadelphia. It is not yet known whether she will contest it.

Mrs. Means was formerly the wife of Grafton W. Minot of Boston and New York. They had two children, William Amory Gardner Minot and Anna Lodge Minot. Mr. Means was for some years the husband of Marjorie Reeves Rice, the daughter of Dr. and Mrs. Clarence Rice of New York. They had three children.

PILLSBURY QUITS OFFICE.

Audit Starts as New Hampshire State Secretary Gives Up Post.

Special to The New York Times.

CONCORD, N. H., Nov. 7.—The resignation of Hobart Pillsbury as Secretary of State of New Hampshire, handed on Monday to Governor Huntley Spaulding, was formally accepted this morning.

The resignation, following charges of embezzlement of State funds, was held over because of election technicalities.

Deputy Secretary Frederick I. Blackwood will be in charge of the office until a successor to Mr. Pillsbury is elected by the Legislature in January.

State Auditor Lucien J. Martin, Special Auditor Frank Willis, Attorney General Jeremy R. Waldron and members of his staff today began their examination of the accounts of the Secretary of State. State Treasurer Henry E. Chamberlin was also called into conference.

Mrs. Pillsbury was defeated yesterday by a large vote for re-election as Commissioner of Hillsborough County.

MOORE'S TRIAL ON TODAY.

Former Connolly Expert Accused of State Income Tax Fraud.

Clifford B. Moore, once consulting engineer to Maurice E. Connolly when the latter was Borough President of Queens, will go on trial this morning before Supreme Court Justice Tompkins in Long Island City on the charge of having filed an improper State income tax return for 1926, when he reported his income as $6,800. The indictment charges that he received more than $60,000 that year.

The trial, originally scheduled for yesterday, was postponed until this morning because David B. Siegel, counsel for Moore, was engaged in a case in Federal Court in Manhattan. Justice Tompkins announced that he would entertain no further motions for postponement.

Moore is to be sentenced on Nov. 15 on a plea of guilty to a charge of making an improper Federal income tax return.

ASK MOODY FOR TROOPS.

Independent Republicans Fear Disorders in Hidalgo County.

EDINBURG, Texas, Nov. 7 (AP).—"Independent" Republicans of Hidalgo County have telegraphed Governor Moody asking that military rule be declared in the county due to fears of election disorders, the Edinburg Review was informed tonight.

MERCEDES, Texas, Nov. 7 (AP).—Captain Frank Hamer and three of his Texas Rangers tonight seized a ballot box at one of the precincts here and took it to Edinburg, where they locked it in the County Court House for the night.

GOLD IMPORTS RISE, $75,000,000 LIKELY

Bankers Increase Estimates of Shipments to Be Made From London.

$1,000,000 MORE ENGAGED

Other Transactions Reported but Not Confirmed Here—Argentina Sends $1,500,000.

A new shipment of $1,000,000 of gold from England for New York was announced yesterday, and cable advices from London said arrangements had been made for the transfer of much larger amounts. Definite announcements of gold shipments have already brought the total movement from London to New York up to $24,000,000, and with continued pressure being directed against sterling exchange, bankers here said yesterday that the aggregate of such transfers probably would mount to between $75,000,000 and $100,000,000. At the start of the movement, in the middle of September, it was forecast that the total would be around $25,000,000.

The one definite announcement made here yesterday was that the Stock Exchange firm of Heidelbach, Ickelheimer & Co. had purchased $1,000,000 of gold in London and that it was being shipped on the Majestic. From London came reports of several other large transactions. These included a report that £350,000 of gold had been sold in the London open market for shipment to New York, that £147,000 of bar gold had been sold by the Bank of England for shipment to New York and that £1,000,000 of the metal was being withdrawn from the Bank of England for transfer here on the Ile de France, sailing yesterday.

Reports Not Confirmed.

The banks and other financial organizations which have made most of the recent gold purchases in London said that they knew nothing of these transactions beyond the shipment which was coming to Heidelbach, Ickelheimer & Co. That firm has long been active in foreign exchange transactions, but this is the first gold that it has engaged in London on the present movement. The present tone in sterling exchange makes it possible, in the opinion of bankers here, that additional large shipments of gold will be brought here from London. Sterling exchange was quoted around $4.84 13-16 for cable transfers yesterday, and gold shipments are considered profitable at $4.85 and under. The present heavy export movement of commodities from the United States is causing continued selling of sterling in the foreign exchange market and there are no immediate indications of a change in this situation.

The gold movement to this country is increasing gradually to the point where it may be considered as a factor in the money market. The metal so far is being used for the paying off of bank debts, rather than as the base for new credit, and this is likely to continue in view of the large indebtedness of the member banks to the Federal Reserve Banks, but the fact of the import movement is expected at least to prevent any movement toward firmer money. Money was decidedly easy yesterday, with call loans available as low as 5½ per cent. in the overflow market from the Stock Exchange and with time funds also in abundant supply.

Shipment From Argentina.

The shipment of gold that arrived from Argentina on Tuesday was announced yesterday to have amounted to $1,500,000. It was consigned to the Guaranty Trust Company and made a total of $3,500,000 so far received here from Buenos Aires. A further shipment of about $1,000,000 is expected from Argentina, which will end the movement here from that source. Argentina also recently sent about $4,000,000 of gold to England. The Argentine peso now has rallied to a point where gold exports from that country are no longer profitable as exchange transactions.

The steamship Homeric, due today, has $2,500,000 of gold consigned to Speyer & Co., and the Aquitania will arrive tomorrow with $5,000,000 for the American Exchange Irving Trust Co. The total of $27,500,000 sent here from London and Argentina in the last month and a half represents almost entirely a net gain, as exports of the metal in that time have been negligible.

WILL ASK EARLY SHOPPING.

Retail Dry Goods Association to Open Christmas Campaign Monday.

Members of the Retail Dry Goods Association will begin an early Christmas shopping campaign on Monday by displaying posters at their stores and mailing small reproductions of the poster to customers.

The association announced yesterday that Harry S. New, Postmaster General, has authorized the use over his signature of the following expression:

"The Government would be grateful if you would shop early, wrap carefully, address plainly and mail promptly."

E. Nelson Street, Secretary of the association, commenting on the campaign, said:

"Early Christmas shopping is not only a great help to the merchants in the proper distribution of their merchandise and in the proper care of their employes, but it is of the greatest help to the Postoffice Department and to the people themselves in getting their gifts prettily arranged and delivered to their friends."

CITY BREVITIES.

The American Academy of Arts and Letters will hold its annual Fall session today at the Academy, 633 West 155th Street. A business meeting will begin at 11 o'clock. A report on the proposal to give a medal for good diction over the radio will be read by Hamlin Garland. A luncheon in honor of Mrs. M. G. Abbey will follow. In the afternoon an exhibition of the late Edwin Austin Abbey's art works will be opened.

William L. Rau will speak on "How Immigration Will Be Affected by the Election" at a meeting of the Immigration Restriction League tomorrow at 8:15 P. M. at Irving Plaza Hall, Irving Place and Fifteenth Street. Through an error notice of this meeting was listed in events for Thursday in the calendar of events of the week published last Sunday.

Dr. William Douglas Mackenzie, President of the Hartford Seminary Foundation, delivered yesterday the third of a series of six lectures offered by New York University under the Deems Lectureship at the Fifth Avenue Presbyterian Church, speaking on "Jesus Christ: The Founder of Christianity."

Moosehart Home Fund of $25,000 Missing; Controller and Aide Are Charged With Theft

AURORA, Ill., Nov. 7 (AP).—Harold L. Cook, Assistant Controller at Moosehaert, National Home and School of the Loyal Order of Moose, was arrested today on a warrant charging him and Hugo Doebler, Controller, with embezzling $25,000 of the institution's funds.

Unable to raise $50,000 bond set after he had waived preliminary hearing, Cook was lodged in the Kane County Jail at Geneva to await a hearing before a grand jury.

Doebler took a leave of absence Oct. 15 to visit his wife in Germany. He is expected to return late this month.

E. M. Roselle, Superintendent of Moosehaert, who bared the alleged embezzlement after several months of investigation, swore out warrants for the two officials. Roselle said today that Cook had confessed to his part in the embezzlement, explaining that he and Doebler had used the money to invest in manufacturing companies in which they were interested.

Doebler is 59 years old and Cook is 38 years old. The latter also is married. Both have been officials at Moosehaert several years. Roselle declared the embezzlement had been made "over a period of years."

James J. Davis, Secretary of Labor, is Governor General of the Loyal Order of Moose.

DENIAL BY SAM. H. HARRIS.

Says Managers Will Deal With Press Agents Only as Individuals.

Sam H. Harris, head of the Organized Legitimate Managers' Association, yesterday denied that he or any one else in his group had agreed at a meeting last Friday to meet the demands made by the Association of Theatrical Agents and Managers, provided that group would withdraw from the American Federation of Labor. Mr. Harris said it was not the business of the producers to tell the organization of press agents and company managers with whom it could affiliate, but stated that it was his group's plan to deal with these people individually and not as members of the organization.

Theodore Mitchell, Chairman of the Association of Theatrical Agents and Managers, which made the announcement of the Friday meeting, said yesterday that withdrawal from the American Federation of Labor was implied in all the proposals made by the producers' group. A meeting of theatrical unions affiliated with this organization will be held this morning to determine the next move in the controversy. The meeting will be held in the offices of Edward F. McGrady, New York representative of the American Federation of Labor. Representatives of the Actors' Equity Association and the unions of stagehands, musicians and transfer men are expected to attend.

BENEFIT FOR A SCHOOL.

Debutantes Serve Coffee at Opening of Play 'This Year of Grace.'

Last night's performance of "This Year of Grace," with Beatrice Lillie and Noel Coward, at the Selwyn Theatre, was a benefit for the Professional Children's School of this city, maintained for children of the stage. Before the opening curtain and during the intermission debutantes moved among the audience and served coffee, for which a small charge was made.

Among the subscribers were Mrs. Vincent Astor, Mrs. Morgan Hamilton, Mrs. John Henry Hammond, Mrs. Hugh Auchincloss, Mrs. Cornelius Vanderbilt Whitney, Mrs. William B. Osgood Field, Mrs. George D. Widener, Mrs. James H. Snowden, Mrs. Jay Gould, Mrs. R. Thornton Wilson, Mrs. Irving Brokaw, Mrs. Wyllys Rossiter Betts Jr., Mrs. Lydig Hoyt, Princess Edward J. Lobkowicz, Mrs. Leonard J. Cushing, Mrs. H. Rogers Winthrop, Mrs. Frederick P. Delafield, Mrs. Archibald Roosevelt, Mrs. William Greenough and Mrs. Kermit Roosevelt.

Condé Nast gave a supper with dancing at 1,040 Park Avenue for Miss Lillie after the performance.

SOPRANO SINGS NOVELTIES.

Cati Andreades Charms Also In Her Native Greek Folksongs.

Cati Andreades, a Greek soprano heard here last season, sang at the Town Hall last evening, her choice classics of rare Purcell, Handel and Brahms yielding in interest to such ensuing novelties as three of Milhaud's "Poemes Juifs," with Walter Golde at the piano, and Stravinsky's "Four Cat Lullabies," sung in Russian with amusingly realistic accompaniment of three wailing clarinets. Miss Andreades frankly shared the humor of these pieces as she made her way through their pathless melodies, the instrumentalists groping after the voice in irresolute cadences of casual sound.

The Grecian singer's personal charm appeared, as it had last year, in her native folksongs, and she added a group in a sixth language from the Spanish dance rhythms of De Falla.

GANGSTER SHOT ON STREET.

Philadelphia Gunmen Wound William Denni—Brother Slain Oct. 27.

Special to The New York Times.

PHILADELPHIA, Nov. 7.—"Racketeers" tonight for the second time in seventy-two hours defied the Grand Jury inquiring into crime conditions here when the muzzles of three sawed-off shot guns were poked over the sill of an automobile as it sped north of Sixth Street near Washington Avenue, and fifteen slugs were fired into the body of William Denni, 24, described by police as a South Philadelphia gangster.

Nearly a score of persons standing on the street corner saw the motor car slow down slightly as it neared Denni and then speed away after he had fallen. The victim's older brother, Anthony Denni, was shot and killed on the night of Oct. 27, and police began a search for Anthony ("Musky") Zanghi, gang leader, as his slayer.

Taken to Mount Sinai Hospital, where surgeons said there was no hope for his recovery, Denni refused to talk.

Police found a round of cartridges in Denni's pockets and in an automobile which carried him to the hospital was found a pearl-handled revolver of which he was said to be the owner.

BRITISH PEER FOR MORGANS

Lord Charles Cavendish Coming Next Year to Study Banking.

LONDON, Nov. 7 (AP).—Lord Charles Cavendish, younger son of the Duke of Devonshire and member of one of Great Britain's leading families, said today that he would leave for New York in January to take a position in the banking house of J. P. Morgan & Co.

His purpose is to study American banking methods before returning to England, where he will resume his connection with English banking.

POLICE SAVE BURKITT IN JERSEY CITY ROW

Anti-Hague Speaker Bombarded With Eggs and Vegetables at Reopening of Meetings.

Resuming his anti-Hague campaign in Jersey City after a temporary discontinuance of his activities because of the national elections, James (Jeff) Burkitt, organizer and President of the Non-Partisan Rent Payers and Taxpayers' League of Jersey City, met another hostile, vegetable-throwing, open-air audience last night at a meeting in the neighborhood where Mayor Hague was born.

Mr. Burkitt, who has been arrested several times since starting his drive against Hague last April 3, had just mounted his truck at Pavonia Avenue and West Hamilton Place to address an audience of about 3,000 when the trouble began. Half the audience, he said later, was hostile.

When he began to outline his solutions for Jersey City's problems he was the target for a shower of eggs, vegetables and other missiles. Someone telephoned to the police and just as the confusion threatened to develop into a general fight the Second Precinct Reserves prevailed on Burkitt to get into a patrol wagon, in which he was driven away. The police transported him to Journal Square, where Burkitt went to the offices of the league. No arrests were made.

Burkitt announced later that he intends to continue his campaign and that he will include the scene of last night's meeting on his itinerary.

"MIDNIGHT FROLIC" NOV. 29.

New Amsterdam Roof Is Being Made Over for Ziegfeld Show.

The opening of the new "Midnight Frolic" on the roof of the New Amsterdam Theatre is announced by Florenz Ziegfeld for Thanksgiving night, Nov. 29. The Ziegfeld production of "Whoopee" will open in the theatre below on Monday night of that week and the entertainers in the midnight show will include Eddie Cantor and George Olsen and his orchestra from "Whoopee."

The New Amsterdam roof, which has been operated as the Frolic Theatre for a number of years, is now being made over by Josef Urban. A dance floor is being installed.

Henry Ford Did Not Vote.

DETROIT, Nov. 7 (AP).—Although Henry Ford endorsed Mr. Hoover's candidacy, he did not vote yesterday, records at his precinct polling place disclosed. Mrs. Ford voted, casting ballot 47. The Presidential vote in Mr. Ford's precinct gave Hoover 157, Smith 65.

OPERA

By OLIN DOWNES.

Rosa Ponselle Triumphs as Norma.

NORMA, opera in four acts and five scenes. Book in Italian, by Felicia Romani. Music by Vincenzo Bellini. At the Metropolitan Opera House.

Pollione	Giacomo Lauri-Volpi
Oroveso	Ezio Pinza
Norma	Rosa Ponselle
Adalgisa	Marion Telva
Clotilde	Minnie Egener
Flavio	Giordano Paltrinieri

Conductor, Tullio Serafin.

The Metropolitan audience had the privilege last night of listening to the season's first performance of Bellini's 'Norma.' This is one of the best, the most illusive and the most eloquent of the Metropolitan productions. It would be notable if it were only for the singing and for the noble bearing of Miss Ponselle's Norma, a part in which she probably surpasses any other singer of the present day on the operatic stage. But it is more than the impersonation of Miss Ponselle that makes this performance so distinguished. The secret of it lies deeper, in its pervading dramatic spirit and coordination of ensemble, and in its unerring good taste, and expressiveness, and style.

It was evident last night that Miss Ponselle had become more mistress of her rôle than she was when she took it so capably last season. No doubt the rôle has ripened in her mind, as also her technique. More than ever is this technique the vehicle of dramatic expression. In Bellini's opera, to which she is temperamentally, intuitively sympathetic, she compasses many moods and effects, and always with an amplitude and dignity of bearing that are felt over the footlights. Her pathos rings true. Passion is never torn to tatters. In such a work as "The Love of Three Kings" Miss Ponselle is inclined to the obvious and dramatically commonplace. In "Norma" she is noble and aristocratic. With the opening measures of the "casta diva," which last night was as the very silence and glory of the moon flecking the ground through the trees, she established a spell of beauty, due to restraint, suggestion, the exquisite molding of the long phrases. It seems to be her nature, even though she can continue to grow in the mastery of technique, to understand this great and difficult part, and to find the intuitively truthful gesture and tone for its revelation.

With Miss Ponselle was Mr. Pinza, the Arch-Druid, a majestic figure on the stage, a bass of superb sonority and impressiveness. Mr. Lauri-Volpi, if he is not in the same galley, has by nature a healthy and brilliant voice, and has also grown somewhat in his conception of his part. Miss Telva is nearer the solution of cruel difficulties than she was, yet must take the utmost care for the quality of the upper tones, for cleanness of attack and precise bravura. It is no small order. The part would lie badly for any woman's voice. The soloists, of course, were splendidly supported by the chorus, fully at home in its music and happy in its performance.

It is not fully realized that an opera like "Norma" is almost as much dependent upon a conductor who knows his business as an opera by Wagner. But this is the case, and never more so than today, when Bellini must be completely revitalized if his music is to rise above the conventionalities of its period and reach a modern audience. The music looks simple on the page; it can sound disastrously commonplace in the wrong hands. Nothing would be easier or more harmful than to turn its traditions into vulgarities and make details cheap or ineffective through a lack of attention and feeling for their inner content. Mr. Serafin never once lacked the line of good taste or failed to observe the most subtle and carefully planned proportions. Nor, on the other hand, did he miss anything essentially dramatic in the score. His tempi were admirably chosen. His mastery of line and nuance were never more in place. He was ceaselessly molding each phrase and melody, or finding a fresh orchestral detail or a better balance. And how he accompanied the singers and supported or waited upon them, when this was his logical rôle! and how he commanded when he should and pressed the last drop of meaning from instruments and voices.

Finally, this production benefits by its exceptionally well contrived mise-en-scène. No attempt is made to modernize Bellini's stage, or wean it from its ancient ways. But in the ordering of the groups, their contrasting movements and rhythms, the setting of mass against mass, the placing of the principal figures, it is a masterly presentation, one that would make history in any opera house.

The Metropolitan last night was crowded. The enjoyment of the audience was plain to see, and, after the curtains that ended the acts, to hear.

"THE CHERRY ORCHARD."

Yiddish Art Theatre Produces Tchekov Comedy Creditably.

In order to celebrate the thirtieth anniversary of the founding of the Moscow Art Theatre, the Yiddish Art Theatre of this city, which has modeled itself on the Russian organization, interrupted last night its run of "Kidush Hashem" to present "The Cherry Orchard," Anton Tchekov's masterly comedy of futility. Directed by Leo Bulgakov, formerly of the Moscow Theatre, the production followed closely the presentation of the piece as made familiar to New York playgoers a few seasons ago, when the Russian group came to this country. So absolutely simple is "The Cherry Orchard," not only in manner but also in thought, that a convincing simulation of utter ingenuousness is essential in every part. This can only be obtained by acting of the very highest order. That the Yiddish players should reach the esthetic heights attained by their Russian prototypes was scarcely to be expected; that they climbed an appreciable distance up the slope is no mean praise.

Maurice Schwartz, as Gaev, brother of Madame Ranevsky, the owner of orchard, gave a performance finished in the extreme. His indifference to poverty or wealth, to debts, to the emotional vagaries of his sister, would have given pleasure to Tchekov himself. Miss Helen Zelinskaya, as Madame Ranevsky, seemed, on the other hand, not quite to catch the spirit in which Tchekov wrote. Her ability as an emotional actress betrayed her into a shade too much of intensity, when not intensity but indifference should, likewise, have been her cue. Except for this one criticism she was an acceptable lead. The cast throughout performed admirably, as those who have followed the work of this foreign-language group of actors through the last decade would expect.

"The Cherry Orchard" will be repeated tonight and will be given also part of next week. "Kidush Hashem" will be the play with which "The Cherry Orchard" alternates.

NEW BOOKS

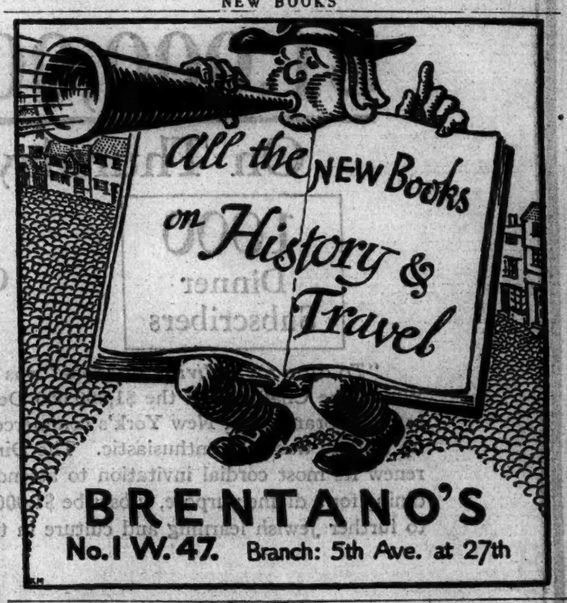

BRENTANO'S
No. 1 W. 47. Branch: 5th Ave. at 27th

Before the Age of Jazz

there were gaudy doings in that wicked metropolis, New York.

"Jubilee Jim" Fisk and his French Opera Bouffe girls were the sensation of the town.

Commodore Vanderbilt ran a ferry boat.

The smart set held its horse races in "Harlem Lane."

The financial wizards of the day met in the parlors of Jim Fisk's "Josie".

Fisk and Jay Gould defied the markets of the world and cornered Gold for one disastrous day.

"Jubilee" was shot in a hotel corridor by his rival for Josie's love.

JUBILEE JIM

The Life of Col. James Fisk, Jr.
By ROBERT H. FULLER

Is the Book Selection for November

At American Booksellers Association stores and departments NOW!

Ask your bookseller for it!

EDUCATIONAL

Preparatory Schools.

New York Preparatory School
DAY AND EVENING DEPTS.
New York—Cor. Park Ave. & 59th St. Tel. Plaza 2000
Bayshore—Cor. Franklin and Jefferson Aves.
Specially Prepares for
COLLEGE REGENTS
Also WEST POINT and ANNAPOLIS
Ask for Catalog and Full Information.

HAMILTON INSTITUTE
37th Year FOR BOYS Sept. 27th
Grammar school and college preparatory
BUS SERVICE—OUTING CLASS
247 West 97th. Schuyler 5348

CIVIL ENGINEER teaches privately arithmetic, algebra, geometry, trigonometry, calculus, physics, drafting, architectural, mechanical, structural, surveying, prepares colleges. Cooper Union; aviation; examinations. Modell, 1,440 Broadway.

Business Schools

UNITED STATES Secretarial Schools
527 Fifth Ave., at 43rd St., N. Y. City
Secretarial and Business Training
Enroll Now for Fall Term
Day & Eve. Send for Catalog T.
Irving Edgar Chase Dir. Vand. 2474

Merchants & Bankers
BUSINESS SCHOOLS—DAY—EVENING
Better Schools. S. C. Estey, Director.
Madison Ave. at 58th St. Regent 7240-1.
St. Nicholas Ave. at 181st St. Wads. 9140.

PRATT SCHOOL, 62 West 45th Street
SECRETARIAL TRAINING Individual Instruction. Day and evening.

WARNER SCHOOL, Y. W. C. A. 1946 B'way (at 65th St.) Endicott 4000
Secretarial & Business Training. Harlem 5000

EDUCATIONAL

Preparatory Schools.

New York Preparatory SCHOOL
DAY AND EVENING DEPTS.
New York—Cor. Park Ave. & 59th St. Plaza 2000
Bayshore—Cor. Franklin and Jefferson Aves.
Specially Prepares for
COLLEGE REGENTS
Also WEST POINT and ANNAPOLIS
Ask for Catalog and Full Information.

HAMILTON INSTITUTE
37th Year FOR BOYS Sept. 27th
Grammar school and college preparatory
BUS SERVICE—OUTING CLASS
247 West 97th. Schuyler 5348

CIVIL ENGINEER teaches privately arithmetic, algebra, geometry, trigonometry, calculus, physics, drafting, architectural, mechanical, structural, surveying, prepares colleges. Cooper Union; aviation; examinations. Modell, 1,440 Broadway.

Business Schools

UNITED STATES Secretarial Schools
527 Fifth Ave., at 43rd St., N. Y. City
Secretarial and Business Training
Enroll Now for Fall Term
Day & Eve. Send for Catalog T.
Irving Edgar Chase Dir. Vand. 2474

Merchants & Bankers
BUSINESS SCHOOLS—DAY—EVENING
Better Schools. S. C. Estey, Director.
Madison Ave. at 58th St. Regent 7240-1.
St. Nicholas Ave. at 181st St. Wads. 9140.

PRATT SCHOOL, 62 West 45th Street
SECRETARIAL TRAINING Individual Instruction. Day and evening.

WARNER SCHOOL, Y. W. C. A. 1946 B'way (at 65th St.) Endicott 4000
Secretarial & Business Training. Harlem 5000

EDUCATIONAL

Business Schools.

GALLARD SCHOOL Secretarial Courses. Regular Vow. 210 Lex. Ave. at 32d St. Central Branch Y. M. C. A.

Accountancy Schools.

Accountancy
Secretarial and Business English classes forming. Tel. Barclay 8700. Ask for copy of "Your Market Value." Pace Institute, 225 Broadway, N. Y.

Language Schools.

BERLITZ SCHOOL OF LANGUAGES
Announces
NEW ELEMENTARY CLASSES
in
FRENCH
Beg. Oct. 29—Mon. & Thurs. 10 A. M.
Beg. Oct. 23—Mon. & Thurs. 5 P. M.
SPANISH
Beg. Oct. 23—Tues. & Fri. 11 A. M.
ITALIAN
Beg. Oct. 23—Tues. & Fri. 5 P. M.
Intermediate and advanced classes at all hours.
TRIAL LESSON FREE
30 West 34th Street. Penn. 1188

SERGIO SCHOOL OF LANGUAGES
Our Logical Method makes languages easy! Est. 1909
624 Madison Av. (59th St.) Tel. Regent 7328

THATCHER CLARK
LANGUAGES; Classes or Private Coaching
1819 B'way (at 59th St.) Columbus 7376.

FRENCH, Spanish, Italian, German conversational. 25c; surprising results. Private School of Languages 1,384 Lexington Av. (between 85th-86th).

FRENCH taught by an experienced French teacher. $1. Call Susquehanna 1858, 5 and 7 P. M.

MLLES. BLANCHARD French conversation. Regent 8196. Brooklyn, Tuesday-Friday, 895 Eastern Parkway.

Dancing.

Duryea Studios
New Putnam Temple,
135-145 W. 70 St. Susq. 9430.
FREE Trial Lesson Mail this ad today for a guest card gratis. Expert tuition for Ballroom or Stage 8 class lessons $5. Private lessons $2. Economic Club Class and Dance with Orchestra Thursdays 7:30 P. M. Instruction and Dancing Fri. 8 P. M.

ALBERT H. HARRIS
637 Madison Avenue, Cor. 59th Street.
REAL INSTRUCTION HALL. ROOM DANCING. NO PERFORMERS. Only invitations to see us work, by personal application. Private lessons 9 A. M. to 10 P. M. CLASSES EVERY EVENING. THURSDAY EVENING PRACTICE CLASS. Phone REGent 7226.

ASSOCIATED STUDIOS, 7 East 43rd St. World's finest teachers of Tango, Fox Trot, Waltz. Private lessons exclusively. Arthur Murray System. Moderate tuition. Visit our beautiful studios today.

ASSOCIATED STUDIOS, 7 East 43rd St. World's finest teachers of Tango, Fox Trot, Waltz. Private lessons exclusively. Arthur Murray System. Moderate tuition. Visit our beautiful studios today.

De Kennett 17 West 59th St. Regent 9651. Tango, Waltz, Foxtrot, Limbering, Stretching, Adagio, Apache, Ballet, Tap. 6 lessons $5.

PATRICIA LEWIS individual instruction in modern ballroom dancing. 43 West 54th. Circle 1323.

MARJORIE TOWNSEND—Distinctive, individual instruction ballroom dancing. 46 West 54th. Circle 1044.

BETTY LEE STUDIO—Beginners' specialists; Arthur Murray method. 7 East 45th St.

Swimming.

SWIM—EXERCISE! Learn to swim. Luxurious pool. Gymnasium. Squash Court. Open from 9 A. M. to 10:30 P. M. Summer instruction. Terms reasonable. MARY HEATON, B.S., M.D. Fifth Avenue 140 East 63d St. Regent 7700.

LEARN TO SWIM Individual instruction. Call or write for booklet. DALTON SWIMMING SCHOOL 19 West 44th St. (30th Year) New York City

Miscellaneous

BRIDGE taught scientifically (simplified method beginners). Muriel Parker Studios. Murray Hill 4010.

SCHOOL INFORMATION FREE. Any U. S. School Guide's 12th Annual Edition. Schools Advertising in 1913 Times Bldg., 244 W. 23d. Penn. 1100.

THE PLAY

By J. BROOKS ATKINSON.

In Which There Is Gayety.

THIS YEAR OF GRACE, a revue in two acts and twenty scenes. Book, lyrics and music by Noel Coward. Staged by Frank Collins; dances and ensembles arranged by Max Rivers and Billy Leach; produced by Arch Selwyn. At the Selwyn Theatre.

PRINCIPALS—Beatrice Lillie, Noel Coward, Daphne Hardie, Madeline Gibson, Tommy Hayes, Florence Desmond, Sonnie Hay, Muriel Montrose, James Hepburn, C. V. Huntley Jr., Albertina Wilde, Marjorie Moss, Georges Metaxa and others.

Through the successive light episodes of "This Year of Grace," which is now installed at the Selwyn, Beatrice Lillie, Noel Coward and their associated company have managed to retain a quality rarely found on the revue stage—a joyous gayety. Mr. Coward, who is a master of little things, has written the book, lyrics and music with grace, expertness and a neat sense of mocking humor. Although Miss Lillie has a more abundant talent than the present potpourri employs, she has never appeared so brilliant in pantomime and so unerring in satiric skill. Excellent dancing, simple trappings in the best of taste, an English company quite as light as its material, and, withal, a fine spirit of friendly gayety make "This Year of Grace" completely captivating. No wonder it has been enjoying a long engagement in London.

Whatever Mr. Coward has set his hand to glitters here. He has thumbed a large bundle of unpretentious subjects for satire and comedy—a tube station in London, sinful Paris of the 1890s, the eternal triangle as Barrie, Lonsdale and the French stage might present it, the brawling English seaside resort where no one really enjoys himself, the cloying love ballad of musical comedy. In one number, entitled "The Theatre Guide," he has made capsule parodies of three familiar plays—marvelously economical and wry bits of satire. Only one line suffices for "Any Civic Repertory Play." "Oh, the pain of it!" moans a sad woman clad in black. With such neat, well-laid strokes Mr. Coward cuts without letting blood. This, one feels, must be a medium more congenial to his talent than the full-length play.

Not since the days of "Charlot's Revue" has Miss Lillie appeared in a production so nearly worthy of her superb style of keen-edged comedy. All her preposterous sense of middle-class dignity makes grand merriment of "The Bus Rush." As a channel swimmer, clad in the funniest bathing suit of modern times, handling photographers and the vulgar mob with the haughtiest condescension, Miss Lillie makes every moment burst with hilarity. Only those who have admired her in other productions can imagine what ridicule she packs into "Whoop, girls, up and at 'em" and "A-ding, a-ding, dong," as the refrains of two hackneyed ballads. In company with Mr. Coward, whose talent in these ironic numbers is considerable, she dances a bedizened mazurka and impersonates the dangerous La Flamme, blazing queen of the Parisian Bohemia. "This Year of Grace" does not exploit Miss Lillie's genius completely. What opportunities it gives her she turns into unalloyed enjoyment.

Although Miss Lillie and Mr. Coward are the most conspicuous performers in this fast-flowing cartoon, they have many pleasant associates. The radiant Madeline Gibson sings and dances charmingly in the interludes, Georges Fontana and Marjorie Moss dance a waltz magnificently. And all the subsidiary players are equal to the little excursions into travesty with which this revue abounds.

Like the first "Charlot's Revue," "This Year of Grace" demonstrates the superiority of theatrical intelligence over the heavy opulence under which most revues are buried. Mr. Coward and Mr. Cochrane have spared unnecessary decorations. The costumes are simple, but lovely in their gradations of shading. The curtains are either frankly serviceable or painted with light-humored designs. Mr. Coward's ideas are never befogged by the passing fad. The weird number entitled "Dance Little Lady," the staring masks and the mechanized costumes disclose his motive to perfection. Meanwhile, the production pirouettes gracefully and rapidly without an interruption. Mr. Coward has a remarkable flair for quick, sardonic fooling. "This Year of Grace" respects it and restores to our stage a gayety that has long been missing.

IN SCHUBERT'S MEMORY.

100,000 Groups to Observe Death Centenary of Composer.

More than 100,000 educational, musical and civic groups, under the leadership of 2,000 local committees, are expected to take part in the American observance of "Schubert week," from Nov. 18 to 25, commemorating the death centenary of the composer, Franz Schubert. From the National Advisory Body's headquarters at 1,819 Broadway, Otto H. Kahn, as chairman, issued yesterday a letter calling attention to the co-operation of "civic groups and art groups" as a relatively new development in American life. The week's celebration, organized by the Columbia Phonograph Company, will comprise Sunday exercises in the churches, Monday in the schools, Tuesday "civic day," Wednesday the fine arts, Thursday a library day, Friday "Schubert in industry," and Saturday and Sunday, Nov. 24 and 25, "Schubert radio days."

Merle Alcock to Be the Soloist.

Merle Alcock will replace Sophie Braslau as contralto soloist in the Brahms Rhapsody which the Philharmonic-Symphony Orchestra will play this afternoon, tomorrow evening and Sunday afternoon at Carnegie Hall. Miss Braslau is unable to appear on account of illness.

THEATRICAL NOTES.

Two new productions will open tonight—Gertrude Lawrence in "Treasure Girl," at the Alvin, and "A Man With Red Hair," at the Gerrick.

The opening of "The Jealous Moon" at the Majestic Theatre is definitely announced for Tuesday night, Nov. 20. This is the new Jane Cowl play.

Blanche Ring has been engaged for "The Houseboat on the Styx," a forthcoming musical show.

Elmer Rice's "Street Scene," which figured in Sam H. Harris's announcement early in the season, has now been acquired by William A. Brady. Mr. Brady announces that the play will open here on Christmas night.

Additions to the cast of "Major Barbara," which the Theatre Guild will present on Nov. 19, include A. P. Kaye, Percy Waram, Alice Cooper-Cliffe, Phyllis Connery and Edgar Kent.

The reading of "Lazarus Laughed" at the Provincetown Playhouse has been postponed from Nov. 11 to the 18th.

Tony Sarg's marionettes will begin a holiday engagement at the Lucille La Verne Theatre Dec. 26.

RECITAL BY HUTCHESON.

Pianist Plays Familiar Compositions, Delighting Audience.

Ernest Hutcheson's program at Carnegie Hall last night was an occasion for rejoicing for those concert-goers who demand for their complete enjoyment music that speaks to the heart and ear as well as the mind. There was little to intrigue the fancy of the ultra-modernists, for the list was almost entirely composed of familiar works of nineteenth-century masters which only an artist of Mr. Hutcheson's attainments can invest with their true significance in this sophisticated age.

His program opened with two "Moments Musicaux" of Schubert, those in A flat and C sharp minor, and the same composer's Impromptu in F minor. A singing tone, clarity of phrase and line and absence of all sentimentality distinguished his performance of these melodious works. Chief interest in the concert, however, centered about the performance of Liszt's monumental Sonata in B minor, a work which Mr. Hutcheson interprets con amore, with particular brilliancy and eloquence. His pyrotechnical display of its impressive scherzitos and lyric romanticism was instinct with the true spirit of this characteristic example of the composer's genius.

The same sympathetic qualities were evident in a succeeding Chopin group, including the B minor Mazurka, the C sharp minor Nocturne and four Etudes, which also served to display the artist's fleetness of touch and command of technical virtuosity. Mr. Hutcheson's own "Prelude" and "Caprice," his arrangement of a scherzo from Mendelssohn's "Midsummer Night's Dream" and the Strauss-Tausig "Valse Caprice" completed the program, to which were added several encores in response to the applause of an enthusiastic audience.

MOISSI AT AMBASSADOR.

His Engagement in "The Living Corpse" to Begin on Nov. 19.

Answering Alexander Moissi's objections to the Century Theatre, Morris Gest arranged yesterday to present the German star at the Ambassador Theatre instead. The actor, together with Max Reinhardt, his manager, felt that the Century Theatre was too large for a play of the nature of "The Living Corpse," and at last accounts Moissi was refusing to leave for America until assured of another theatre.

The German actor, with an imported company recruited from the several Reinhardt theatres in Berlin and Vienna, will begin his New York engagement on Monday night, Nov. 19. He will be seen only in the Tolstoi play, "The Living Corpse," in which he scored his chief success when he appeared here last season. The New York engagement will be limited to a few weeks and the actor will then go on tour.

"Just a Minute," current at the Ambassador, will be transferred to another theatre.

"SNOWBIRD" AT DRESDEN.

First American Opera Ever Given in Germany Arouses Applause.

Wireless to THE NEW YORK TIMES.

BERLIN, Nov. 7.—For the first time an American opera has been given in a German theatre. "Snowbird," in one act, by Theodore Stearns, was presented at the Dresden State Opera tonight, Fritz Busch conducting. The opera was received with enthusiastic applause by the house, in which were many music critics. Mr. Stearns, who was present, took several curtain calls at the close of the performance.

Eva Le Gallienne to Act Peter Pan.

Eva Le Gallienne, it is announced, will play the title rôle in the Civic Repertory Theatre's forthcoming revival of Barrie's "Peter Pan," to be seen on Fourteenth Street on Monday night, Nov. 26. Egon Brecher has been cast as Captain Hook, while Josephine Hutchinson will play Wendy.

A play by Martin Flavin called "Spindrift" is announced as under consideration by Miss Le Gallienne's company. Mr. Flavin is the author of "Children of the Moon."

Amateur Astronomers Meet.

Members of the Amateur Astronomers' Association last night went on a "celestial sightseeing tour" when that society held its first outdoor meeting at the American Museum of Natural History. Through powerful telescopes, Jupiter and its moons, Saturn and its rings, the double star cluster in Perseus and other celestial objects were studied under the direction of Dr. Clyde Fisher, curator of astronomy at the Museum.

"THE YELLOW JACKET" DELIGHTFUL AS EVER

Coburns Revive Hazelton and Benrimo's Fanciful and Magical Drama.

THE YELLOW JACKET, a play in three acts, by George C. Hazelton and J. Harry Benrimo, with music by William Furst. Staged by Mr. Benrimo; revived by Mr. and Mrs. Coburn. At the Booth Theatre (24 West Forty-third Street).

Property Man ..... Arthur Shaw
Chorus ..... Charles Coburn
Wu Fin Tien ..... Walter Edwin
Pao Jung Fah ..... Virginia Gordon
Tsai Ping ..... Dorothy Gulbern
Tai Fah Min ..... Frank Peters
Chee Moo ..... Mrs. Coburn
Ah Sing ..... Mr. Coburn
Yuey Lin Fah ..... Ethel Morrison
Jung Won ..... Henry Hillman
Wu Hoo Git ..... Alexander Kirkland
Wu Fah Din ..... Schuyler Ladd
Yin Suey Gong ..... Walter Edwin
Soo Quee Fah ..... Dorothy Gulbern
Sow Yeen Fah ..... Doris J. Simpson
Tong Soo Kee ..... Ralph Morgan
Chow Wen ..... Marjorie Dye
Wai Fah Lee ..... Mary Hutchinson
Sze Nei ..... Helen Tilden
Ah Chai Shoong ..... Henry Hall
The Widow Ching ..... Blanche Wash
Maid ..... Dorothy Gulbern
Gift Box Girl ..... Virginia Peters
Low Lung ..... Walter Edwin
Kow Lee ..... Alexander Kirkland

"The Yellow Jacket" has had its fourth first night in New York and the rich color of its fancy is unfaded, the bland magic of its sublime make-believe undimmed. There are new settings, quite gorgeous settings, new costumes—or some of them—but the play that used the Chinese stage for its own Occidental purpose, with a triumphant lack of scruple matched only by that used with the Emperor of Japan by the creators of "The Mikado," is the same, as full of flavor and delight as it was when the curtain first rose on the piece sixteen years ago and revealed to a surprised audience the inimitably bored person of Arthur Shaw as the Property Man. Shaw is the Property Man again—and as inimitably bored as ever. Later comes the Daffodil, that living jade ornament of preciousness—and Daffodil is still, as on that first first night, Schuyler Ladd. Since that first first night the play, so curiously invented by George Hazelton and Benrimo, has put a girdle about the earth—a girdle starred with forty and odd first nights in a round dozen languages.

As a matter of fact, as some of us remember, it had to go to Europe not long after that first first night to eaten the high wind of favor that brought it back to New York in 1916—four years later. Then it was that Charles Coburn and his wife made it their own. Then it was that Coburn as unctuous Chorus made his entrance and with ironic pomp presented his company to the public as he did last night, and Mrs. Coburn with a stick of wood that was the babe Wu Hoo Git added her charm to the witchery of the spell that made the stick of wood live and a ladder to a balcony poignantly represent a stairway to Heaven. Coburn is there again, still unctuous and ironic—more magnificent than ever in outward pomp—and Mrs. Coburn also works her old magic.

For those who remember the piece and there were many in the audience last night who did—there are certain things to be reassured about. Some of them have already been attended to. Those two preposterously dignified mandarins are very important. If they are not the same, they are still preposterously dignified and the milk-white steed of fine frenzied fancy is magnificently created out of thin air even as he used to be.

Then there is the Love-boat. The new Love-boat is not exactly the same—because aboard the craft—also of fancy bred—with chairs for new material—are a new Autumn Cloud—lovely, mercenary wretch—and a new young hero, Wu Hoo Git, lapped in soft Chinese airs. But still the bantam pose of the assistant property men stir the slow water and still the sound of the movement comes from those two sticks of wood visably and cunningly rubbed together. It is a lovely scene that has been considerably admired and talked about. Those who have fancied the talk was foolishness may take the scene in the new production as representing the original very fairly. Marjorie Dille as Autumn Cloud is an enticing mercenary wretch and Alexander Kirkland as Wu Hoo Git is just a candid and radiant young hero as the piece calls for. Mary Hutchinson is a nice, arch-innocent Plum-Blossom—so what more can be asked for?

The sum of it is that the new Coburn production of the Yellow Jacket renews the joys of the people who have known it for years and have felt its spell. It ought to have no less magic for those to whom it is new. For there is nothing in the play itself to make it "date," as they say—a thing that often happens with old favorites mistakenly revived—and it is admirably done.

Famous Winter Garden Concerts
EVERY SUNDAY NIGHT
MAJESTIC 8th Ave. & 50th St. Tel. Col. 5-8000
JOLSON'S 59th St. & 7th Ave. Tel. Col. 5-8000
WHITE LILACS
SAM H. HARRIS Thea., 42d W. of B'way. Evs. 8:30
LUCKEE GIRL
COMEDY Thea., 41st W. of B'way. Evs. 8:30
Exceeding Small
CASINO B'way & 39th Street. Nights 8:30
GEORGE GHOST says
Hello Yourself
Real Rah! Collegiate Musical
WARING'S PENNSYLVANIANS
VANDERBILT West 48th St. Evs. at 8:30
REVOLT
By Henry Wagstaff Gribble
NOW ELTINGE Thea., W. 42d St. Evs. 8:40
MIDNIGHT SHOW TONIGHT at 11:45
BLACK BIRDS
The Sensation, Frenzied Colored Revue
THE
FINAL BALANCE
By DAVID PINSKI
PROVINCETOWN PLAYHOUSE
133 Macdougal St. Tel. Spring 9460
Richard Bennett
"Jamegan"
Longacre 48th St. W. of B'way. Evs. 8:30
HAMMERSTEIN'S Thea., 53d St. at B'way
ARTHUR HAMMERSTEIN'S Roxy Comedy Hit!
GOOD BOY
"THE BEST 1928 MUSICAL SHOW."—Journal
RITZ THEATRE, West 48th St. Evs. 8:30
JANET BEECHER "COURAGE"
BEATS 8 WEEKS IN ADVANCE
The Newspaper Smash Hit!
Gentlemen of the Press
48th ST. THEA., East of B'way. Evs. 8:30
GODS of the LIGHTNING
By Maxwell Anderson & Harold Hickerson
BOOTH Thea., 45th W. of B'way. Evs. 8:30
These Few Ashes
A COMEDY By LEONARD IDE.

Mr. and Mrs. COBURN
in their production "THE YELLOW JACKET"
BOOTH THEA., 45th St. W. of Broadway
Tel. Col. 5-8110 Seats 2 Weeks Ahead
Evs. 8:30 MATS. WED. & SAT.

"Machinal" brings new beauty and power to the theatre. Don't miss it.—Arthur Hopkins
PLYMOUTH Thea., W. 45th St. Evs. 8:30
NATIONAL Mats. Today & Saturday
JESSEL WAR SONG
Next Matinee Saturday
MASQUE 45 St., W. of B'way. Evs. 8:30 Mats. Wed. & Sat. 2:30
YOUNG LOVE
with CISH — RENNIE — DOUGLAS
This Thing Called Love
Season's Gayest Comedy Hit!
VIOLET HEMING and HENRY HATHAM
BIJOU Thea., West 45th St. Evs. 8:40
MATS. SAT. & WED., 2:30
FAY BAINTER
in
"JEALOUSY"
JOHN HALLIDAY
MAXINE ELLIOTT'S Theatre, West 39th Street
EVENINGS at 8:40 MATS. WED. and SAT. at 2:40
The Front Page
A ED HARRIS PRODUCTION
TIMES SQ. Thea., W. 42d St. Evs. 8:40
Mats. Wed. & Sat. 2:40
WM. HODGE
"Straight Thru the Door"
49th ST. Theatre, West of B'way. Evs. 8:30
Last Two Mats. Sat., 2:30
ROYALE 45TH STREET, W. of B'way
31st WEEK MAE WEST
in "DIAMOND LIL"
BROADHURST, W. 44th St. Mats. Wed. & Sat.
HOLD EVERYTHING
VICTOR MOORE ONA MUNSON PERT KELTON JACK WHITING
$1 The Only Musical Comedy Hit in Town at These Prices $3
Matinees and Evening Prices
JUST-A-MINUTE
with ARTHUR & MORTON HAVEL
AMBASSADOR, W. 49 St. Mats. Sat. & Wed.

ALVIN 52d St. W. of B'way. OPENING TONIGHT
FIRST MATINEE SAT.
GERTRUDE LAWRENCE
in
TREASURE GIRL
WALTER CLIFTON PAUL MAKY
GLADYS GOODING GEORGE GERSHWIN MUSIC
WALDORF 49th St. E. of B'way. FIRST MATINEE SATURDAY
Opening Tomor'w Eve., Nov. 9
A Comedy of Youth
ON CALL
Roland Oliver
GERRICK 45th St. W. of B'way. Tonight at 8:30
Mats. Wednesday & Saturday
"A MAN WITH RED HAIR"
with EDWARD G. ROBINSON
BEATRICE LILLIE and NOEL COWARD
in
THIS YEAR OF GRACE
SELWYN Thea., W. 42d St. Evs. 8:40
FIRST MATINEE TODAY, 2:30
OLIVER D. BAILEY presents
"Crashing Through"
"Good from the first cream."—Telegram.
REPUBLIC Thea., 42d St. W. of B'way. Evs. 8:30
Mats. SAT. & THURS. 2:30
LEWIS E. GENSLER'S Musical Comedy Hit
UP-A-DAISY
With Joe Frisco, Hunter West, Frances Woodbury, Lew Hearn, Jane Rhodes, Jack Squires, John West, Gale Sondergaard and Marie Saxon
SHUBERT Thea., W. 44th St. Evs. 8:30
300 RESERVED SEATS, $2.50—$1.50—$1.00
PLAYHOUSE West 48th St. Evs. 8:30
Mats. Sat. & Wed., 2:30
THE GREY FOX
with Henry Hull & Chrystal Herne
"A thrilling drama."—Journal
44th St. SAM H. HARRIS Presents THE MARX BROS.
Thea., W. of B'way Evs. 8:30 Mats. Wed. & Sat.
IN THE MUSICAL CIRCUS
ANIMAL CRACKERS
BAYES THEATRE, West 44th St. Evs. 8:30
Mats. WED. & SAT. 2:30
"SKIDDING"
"Remarkable waterproof entertainment."—Telegram
OPENING MONDAY EVE. SEATS NOW
JACK LINDER presents
The SQUEALER
A Thrilling New Melodrama by Mark Linder
CAST OF 39—CRESCENT ORCHESTRA
FORREST Theatre, 49th St., West of B'way
Mats. Wed. & Sat.
The Theatre Guild presents
FAUST
GUILD Thea., W. 52d St. Evs. 8:30 Mats. Today & Sat. 2:30
STRANGE INTERLUDE
Golden Thea., 58th E. of B'way
EVES. ONLY at 8:30
A Laugh Riot!
"With the coming of the second act, I lost all interest in my hat and pleasured myself with some eminently salubrious chuckles. What happened was an amusing comedy."
—George Jean Nathan, Judge
Little Accident
MOROSCO, W. 45 St. Mats. Sat. & Wed.

METROPOLITAN OPERA HOUSE
Tonight, 8, Tomorrow (Sat.) Afternoon, 2, Lucrezia Bori, Rosa Ponselle, Giacomo Rimini, Giuseppe De Luca, Vocal Ensemble, Chorus, Orchestra, Tullio Serafin, Conductor. Tomorrow (Sat.) Evening, 8, Grand Concert, Henry Burke (title), Soloist, Metropolitan Opera Orchestra, Giuseppe Bamboschek, Conductor. Sunday, 8, Mary Garden (title), Soloist, Metropolitan Opera Orchestra, Giuseppe Bamboschek, Conductor. Monday, 8, Metropolitan Opera Orchestra, Alois Reiser, Conductor. Tuesday, 8, Grand Concert, Henry Burke (title), Soloist, Metropolitan Opera Orchestra, Giuseppe Bamboschek, Conductor. Wednesday, 8, Metropolitan Opera Orchestra, Alois Reiser, Conductor. Thursday, 8, Grand Concert, Henry Burke (title), Soloist, Metropolitan Opera Orchestra, Giuseppe Bamboschek, Conductor. Sat. Matinee, 2, Metropolitan Opera Orchestra, Alois Reiser, Conductor. Sat. Evening, 8, Grand Concert, Henry Burke (title), Soloist, Metropolitan Opera Orchestra, Giuseppe Bamboschek, Conductor. Seats 75c. and $1.50. Next Sunday, Nov. 11, Grand Concert, Metropolitan Opera Orchestra, Giuseppe Bamboschek, Conductor. Seats 75c. and $1.50. Next Sat. Afternoon, Nov. 17, Grand Concert, Metropolitan Opera Orchestra, Giuseppe Bamboschek, Conductor. Next Sat. Evening, Nov. 17, Grand Concert, Metropolitan Opera Orchestra, Giuseppe Bamboschek, Conductor. Next Sunday, Nov. 18, Grand Concert, Metropolitan Opera Orchestra, Giuseppe Bamboschek, Conductor. Next Sat. Afternoon, Nov. 24, Grand Concert, Metropolitan Opera Orchestra, Giuseppe Bamboschek, Conductor. Next Sat. Evening, Nov. 24, Grand Concert, Metropolitan Opera Orchestra, Giuseppe Bamboschek, Conductor. Next Sunday, Nov. 25, Grand Concert, Metropolitan Opera Orchestra, Giuseppe Bamboschek, Conductor. Seats 75c. and $1.50.
NEW SUBSCRIPTION PERFORMANCE
Friday, November 16, at 8:30
TURANDOT
ENSAKE PIANO USED EXCLUSIVELY.
Concerts of Distinction for Smart Music Lovers
FIRST BILTMORE
FRIDAY MORNING MUSICALE
BILTMORE GRAND BALLROOM
To-Morrow (Friday) Morning at 11
FRIEDA HEMPEL
HENRY RUBINSTEIN
DONALD PIRNIE
Reserved Seats $3, or Subscription for 5 Concerts, $12, on sale until Nov. 9, at R. E. JOHNSTON'S Office, 1451 Broadway
Tel. Wisconsin 1260 Knabe Piano

BROOKLYN ACADEMY OF MUSIC
Wed. Even., Nov. 14, at 8:15
Recital of Spanish Dancing
LA ARGENTINA
Spain's Greatest Dancer
Tickets Now. Box Office, Fri. Sterling 4100.
Carnegie Hall, NEXT SUN. EVE., Nov. 11
FIRST
Schipa
Mgt. Evans & Salter (Mason & Hamlin Piano)
TOWN HALL, TUES. EVE., NOV. 13, at 8:30.
40th Anniversary and Farewell Season
FLONZALEY QUARTET
Mgt. LOUDON CHARLTON, CARNEGIE HALL
MOTION PICTURES.
THE MENACE of 1928—A TIMELY SUBJECT
Frankly, Daringly, but Cleanly Treated
TIFFANY-STAHL presents
MARRIAGE BY CONTRACT
A JOHN M. STAHL Super Special
with SOUND & MUSIC
with PATSY RUTH MILLER LAWRENCE GRAY and a Picked Cast
A Tiffany-Tone PRODUCTION
Something Startling—New!
A modernistic talking-music score by Emanuel Baer.
A Tiffany color symphony in a Persian Market—First color picture with sound.
Erich Marriage
IS IT...
A one-way ticket to trouble.
Divorce before married.
A lie that isn't knotted.
Change your partners!
United but not wedded.
Wives easily exchanged.
The world's greatest menace?
Guaranteed to wreck homes.
?
World Premiere
EMBASSY THEATRE
Broadway and 46th Street
TOMORROW NIGHT 8:45
ARGENTINA
Assisted by Carmencita Perez, Pianist.
TOWN HALL, Tues. Aft., at 2:30, Nov. 13
Tickets $3 and $2. Now at Box Office
STEINWAY PIANO USED.
TOWN HALL, Sat. Aft., at 2:30, Nov. 10
PIANOFORTE RECITAL by HAROLD
BAUER
Seats on Box Office. (Mason & Hamlin)
Mgt. Metropolitan Musical Bureau.
CARNEGIE HALL
NEWMAN TRAVELTALKS
5 SUN. EVES. AT 8:30, BEG. NOV. 18
GARDEN OF ALLAH
SPAIN
GERMANY 1928
LONDON
ENGLAND & SCOTLAND
Course Sale Now $7.50, $6.00 & $4.00
PHILHARMONIC-SYMPHONY
MENGELBERG, Conductor
CARNEGIE HALL, THIS AFT. at 2:30
TOMORROW NIGHT at 8:30
Soloists: MISCHA ALCOCK, Contralto, and PHILHARMONIC-SYMPHONY MALE CHORUS
MOZART—CASADO—BRAHMS
ARTHUR JUDSON, Mgr. (Steinway)
CARNEGIE HALL Nov. 25 at 2:30
GERALDINE FARRAR
Farewell Recital Now
Direction C. A. ELLIS Steinway Piano
TOWN HALL Mon. Aft., Nov. 12
Piano Recital Rita Neve
Concert Mgt. Daniel Mayer, Inc. Steinway Piano

SEE 2 WARNER Bros. Vitaphone Hits HEAR
AL JOLSON The SINGING FOOL
WINTER GARDEN Broadway at 50th St.
Midnite Show Saturday 11:45
BOTH SHOWS TWICE DAILY 2:15-5:15-8:15
100% TALKIES
SUNDAY LAST DAY GEO. M. COHAN'S
THE HOME TOWNERS
WARNER BROS. THEATRE Broadway at 52d St.
EXTRA 6 o'clock Show SAT. & SUN.
MARK STRAND B'WAY & 47 Street
MIDNIGHT SHOW NIGHTLY, 11:30
DOORS OPEN DAILY AT 10:30 A.M. AIR 35c. UP TO 2 P.M.
SEE & HEAR "SHOW GIRL" All-Talking Movietone Picture
WARNER BROS. VITAPHONE PRESENTATION FOX MOVIETONE NEWS
CAPITOL 5th ANNIVERSARY B'way & 51st St. Midnight Show Tonight
SEE "THE WIND" with LILLIAN GISH
HEAR "JEWELS," a revue with Harry Rose, Lee Sims, Brothers Howard, Ann Pennington, Yellana, Chester Hale Girls, Capitol Grand Orchestra, David Mendoza conducting. Metro-Movietone Act Odette Myrtil.
ROXY 7th Av. & 50 St.
S. L. ROTHAFEL (ROXY) Presents
Willie Fox "DRY MARTINI" BEN!
MARVELOUS SOUND ACCOMPANIMENT
ROXY SYMPHONY ORCH.—Chorus—Ballet.
ROXYETTES.—Fox Movietone News—Fortes Randolph's Kentucky Jubilee Choir—Special Election Returns.
STATE Broadway at 45th St. Midnite Showing Tonight Features Picture
M.-G.-M. Sound Picture "OUR DANCING DAUGHTERS" with JOAN CRAWFORD
All Headliners
ASTOR B'way & 45 St. Twice Daily 2:40—9:40
WHITE SHADOWS Metro-Goldwyn-Mayer's First Sound Picture.

NEW YORK'S LEADING THEATRES AND SUCCESSES
ZIEGFELD Thea., 54 St., 6 Av. Mats. Today & Sat.
SHOW BOAT
Norma Terris, Howard Marsh, Eva Puck, Sammy White, Helen Morgan, Edna May Oliver and CHARLES WINNINGER
LYRIC 42d Street, W. of B'way Mats. Today & Sat.
DENNIS KING in Musical Version 3 MUSKETEERS
Vivienne Segal, Lester Allen, Vivienne Osborne, Jos. Macaulay, Reginald Owen, Harriett Hoctor, John Clark and Yvonne D'Arle. The Reserved Seats if at Box Office.
KLAW W. 45 St. Evs. 8:40 OP'G TOM'W EVE. Mats. Thurs. & Sat. 2:40
Brock Pemberton presents
"Hotbed"
Variety, the trade weekly that knows the theatrical business, says (Nov. 7) "Mr. Moneypenny climbed again last week—to $15,000." It will go on climbing as more people discover that it is the best play in New York. But, with best seats at $2.50, $15,000 means only about 100 vacant seats—orchestra, balcony and gallery—a performance. You'd better buy yours before that other 100 people find what a bargain they're getting in "Mr. Moneypenny." Liberty Theatre, West 42d Street, every evening 8:30. Mats. Sat., Wed. & Thanksgiving. No cut rates—now or ever.
ERLANGER'S Thea., W. of 8th Av. Evs. 8:30 Mat. Sat. 2:30
The Toast of the Town
Geo. M. Cohan's Comedians
with POLLY WALKER
in the Hit of All Musical Hits
"BILLIE"
SEATS SELLING 3 WEEKS AHEAD
Night Hostess
MARTIN BECK Theatre, 45 St. & 8 Av. EVS. 8:50. MATS. WED. & SAT.
GILBERT MILLER presents
EMPIRE Thea., B'way, 40th St. Evs. 8:30
NEXT MAT. SAT. 2:30
OLYMPIA
Ivy Ian Laura Hope
COMPTON HUNTER CREWS
In Association with E. Ray Goetz
Music Box Thea., 45th W. of B'way. Evs. 8:30
Mats. Today & Sat., 2:30
IRENE BORDONI 'PARIS'
A MUSICOMEDY by Martin Brown
with Irving Aaronson's "THE COMMANDERS"
Arthur Hopkins announces his production of a new play, "THESE DAYS" by Katharine Clugston, to open at the Cort Theatre on Monday evening, November 12th. Seats on sale today.
CIVIC REPERTORY 14th St. & 6th Av.
Evs. 8:30 Sharp. Mats. Thurs. & Sat. 2:30
Eva LE GALLIENNE, Director
Tonight, "The Cherry Orchard." Tomor'w Mat., "Hedda Gabler." Tomor'w Eve., "Improvisation in June."
Tin Pan Alley
CLAUDETTE COLBERT-JOHN WRAY
BILTMORE Thea., W. 47 St. Evs. 8:30
NEXT MATINEE SATURDAY
Le Gallienne in Verne Thea., W. 39 St. Wis. 4345
Matinees WED. & SAT.
LUCILLE LA VERNE in SUN-UP
4th RELATIONS
EDWARD CLARK'S
Mo'th with WALLACK'S, W. 42 St. Mts. Wed. & Sat.
KNICKERBOCKER, B'way & 38 St. Dir. A.L. Erlanger. Evs. 8:40. Next Mat. Sat., 2:30.
Tommy Lee's Musical Comedy Hit!
CROSS MY HEART
GEORGE WHITE'S SCANDALS
ALL NEW
THE WORLD'S GREATEST REVUE
with WORLD'S GREATEST CAST
GEORGE WHITE'S APOLLO W. 42 St. Evs. 8:30
Next Matinee Sat.
WILL ROGERS (Rock-Rolling for Fred Stone) and DOROTHY STONE in a Rousing Musical Comedy "THREE CHEERS"
GLOBE THEA., B'way & 46th St. Mats. Wed. & Sat.
CHARLES DILLINGHAM GIVES 3 CHEERS FOR HIS 2 BIG HITS
The Smartest Play in Town
THE HIGH ROAD
A Comedy by Frederick Lonsdale
FULTON 46 St., W. of B'way. Evs. 8:30. Next Mat. Sat.
NEW MOON with EVELYN HERBERT and ROBERT HALLIDAY
GOOD NEWS SECOND YEAR ON BROADWAY AND STILL WITHOUT A RIVAL
SCHWAB and MANDEL'S TWO GENUINE MUSICAL HITS
IMPERIAL THEA., W. 45th St. Mats. Sat. & Wed.—Chanin's 46th ST. THEA.
HAMPDEN'S THEATRE, 62nd St. at B'way. Evs. 8:30. Mats. Sat. & Wed. 2:30.
HAMPDEN in AN ENEMY OF THE PEOPLE
Henrik Ibsen's Thrilling Comedy
9 WEEKS ONLY
Go to... the theatre leisurely and without extravagance
You get from McBride's the service that gives you the tickets you want and the assurance that we charge all people the same rate!
For 55 years we have had one price for our oldest friends and our newest customers!
LACkawanna 3900
McBRIDE'S THEATRE TICKETS
The Paramount Building—43rd St. & Broadway
Downtown—71 Broadway
Convenient offices all over town
Announcing the OPENING of New York's Newest After Theatre Rendezvous
CASANOVA
151 WEST 54TH ST.
INNOVATIONS IN ENTERTAINMENT, PRESENTING
HELEN KANE
McCARTHY SISTERS
MORTON DOWNEY
ARGENTINE TANGO BAND AND JERRY FRIEDMAN'S ORCHESTRA
TELEPHONE CIRCLE 7933
CHARLES A. BEARD
will lecture on
The Present State of Political Science
SATURDAY, NOVEMBER 10, 8:30 P. M.
(Only New York lecture this year by Professor Beard)
NEW SCHOOL for SOCIAL RESEARCH
465 West 23rd Street Admission, $1 New York City
TOWN HALL Sat. Aft. NOV 17 at 2:30
OSCAR SEAGLE
Tickets $1, $1.50, $2, Boxes $10, at Box Office
(Steinway Piano)
Direction GEORGE ENGLES
CARNEGIE HALL, Thurs. Eve., Nov. 15
Roland Hayes
TENOR
Tickets now at box office. Mason & Hamlin Piano
TOWN HALL TONIGHT at 8:30
HELEN BERLIN
Violin Recital (Steinway)
Auspices Walter W. Naumburg Musical Foundation. Tickets at Box Office, also Wadsworth Music Lounge.
OPERA TICKETS
PENNSYLVANIA
7th Ave. & 32nd St.
CHOICE SEATS TONIGHT
ALL OPERAS ALL PARTS OF THE HOUSE
SEASON OR ALTERNATE SUBSCRIPTIONS BOUGHT, SOLD & EXCHANGED
CONBOLI'S AGENCY, Inc.
1431 WEST 46th ST.
Just West of Broadway
Wed. Season and Alternate and 2 Sat. Mat. Season or Alternate
OPERA TICKETS
FOR ALL PERFORMANCES
TELEPHONE BRYANT 7000
TYSON-UNITED—1494 B'WAY
NEW SUBSCRIPTIONS BALANCE OF SEASON STILL OPEN
NATIONAL HORSE
Madison Square Garden
November 8, 9, 10, 12, 13, 14
International Military Contest
Germany, Poland, Holland, Belgium, Canada and the United States. Leading show stables of the United States and Canada liberally represented. Morning, afternoon and evening performances. Boxes and reserved seats. Tel. Columbus 6800.
SHOW
A Thrill Every Minute
MAURICE SCHWARTZ'S Yiddish Art Theatre
14th St. & Union Sq. Tel. Stuy. 9221.
TONIGHT "THE CHERRY ORCHARD"
First Time in Yiddish
FRI. EVE "KIDUSH HASHEM"
SAT., SUN., MAT. & EVE.
A comprehensive English synopsis supplied.
"The world recognizes The New Times as a great newspaper, a newspaper without a peer * * * The Times has always printed the news and no matter what courses other newspapers may pursue, it can always be depended on to do so." News, Dayton, Ohio.—Advt.
HOTELS AND RESTAURANTS.
The Ashton
An Uptown Hotel Residence very near to Central Park
93d St. at Madison Ave.
A cool, homey atmosphere
Close to Central Park, 5th Avenue buses and surface lines, etc.
Rooms, $2.00 to $3.50 per day. 2 and 3 room suites, $21 to $40 weekly. Rooms outside and very desirable—most interesting values.
Telephone Rhinelander 9300
The CARDINAL
AN APARTMENT HOTEL
243 WEST END
1 & 2 ROOMS
Low Rents
Hotel Service
Serving Pantry
This is a Ding & Bong Building

The New York Times

Reg. U. S. Pat. Off.

"All the News That's Fit to Print."

Published Every Day in the Year by The New York Times Company.

Adolph S. Ochs, President and Publisher.

B. C. Franck, Secretary.

THURSDAY, NOVEMBER 8, 1928.

OFFICES OF THE NEW YORK TIMES
New York City. Tel. Lackawanna 4100.
TIMES BUILDING.....Times Square
TIMES ANNEX.....229 West 43d Street
DOWNTOWN.....1 Herkimer Street
WALL STREET.....165 Broadway
HARLEM.....187 West 125th Street
BROOKLYN.....209 Washington Street
BRONX.....2,239 Third Avenue (149th St.)
FORDHAM.....130 East Fordham Road

NEWARK...Tel. Mulberry 2900. 17-19 William St.
WHITE PLAINS...Tel. White Plains 5300. 171 Main St.
WASHINGTON...News Bureau, 715 Albee Building. Advertising, Star Building.
BALTIMORE...Sun Building, Baltimore St. and Sun Sq.
CHICAGO...News Bureau, 435 North Michigan Av. Advertisements and Subscriptions, 360 N. Michigan Av.
ST. LOUIS.....406 Globe-Democrat Building
DETROIT.....2-349 General Motors Building
BOSTON.....60 Tremont Street
SAN FRANCISCO.....742 Market Street
LOS ANGELES.....11 Times Building
SEATTLE.....1321 White Henry Stuart Building
LONDON.....165A Queen Victoria Street, E. C. 4
PARIS.....18 Rue de la Paix
ROME.....Via dell' Anima 35 Rome 15
BERLIN.....76 Friedrichstrasse 76
VIENNA.....2 Rosenbursenstrasse
GENEVA.....4 Rue de Monthoux
CZECHOSLOVAKIA.....Politika Building
MOSCOW.....Dielovoi Dvorchak, Petrovka
WARSAW.....Warecka 1
TOKIO.....18 Yamashita-cho, Kyobashi-ku
CAIRO.....The Egyptian Mail Building
JERUSALEM.....Beit Allenby
BUENOS AIRES.....Bolivar 218
MEXICO CITY.....Avenue 5 de Mayo No. 1

2 cents Greater New York; 3 cents within 200 miles; 4 cents elsewhere; Sunday, 5 cents Manhattan, Bronx, Brooklyn; 10 cents elsewhere.

[Entered as second-class mail matter.]

SUBSCRIPTION RATES: UNITED STATES.

Edition.	1 Yr.	6 Mos.	3 Mos.	1 Mo.	2 Wks.	1 Wk.
D. & S.	$12.00	$6.00	$3.00	$1.00	$.60	$.40
Weekday	10.00	5.00	2.50	.85	.55	.35
Sunday	5.00	2.60	1.40	.50	.30	.20

United States Possessions and Territories, Canada, Cuba, Dominican Republic, Haiti, Mexico, Newfoundland, Spain and colonies, Central and South America, except British Honduras, British, French and Dutch Guiana.

Edition.	1 Yr.	6 Mos.	3 Mos.	1 Mo.
Daily and Sunday	$18.00	$9.00	$4.50	$1.50
Weekday	12.00	6.00	3.00	1.00
Sunday	6.00	3.00	1.50	.50

Other Foreign Countries.

Edition.	1 Yr.	6 Mos.	3 Mos.	1 Mo.
Daily and Sunday	$30.00	$15.00	$7.50	$2.75
Weekday	20.00	10.00	5.00	1.75
Sunday	12.00	6.00	3.00	1.00

ANNALIST (Fridays), a year, $1; Canada, $1.50; other countries, $2. Binder, 50 cents, postpaid.
THE NEW YORK TIMES BOOK REVIEW (weekly), a year, $4; Canada, $4.50; foreign, $5.
MID-WEEK PICTORIAL (weekly), a year, $4; Canada, $5; other countries, $5.50.
CURRENT HISTORY MAGAZINE (monthly), a year, $3; Canada, $3.75; foreign, $4.25. A copy, 35c.
THE NEW YORK TIMES INDEX (quarterly), full cloth, a copy, $3; a year, $8.
THE NEW YORK TIMES, war paper edition for permanent preservation, daily and Sunday, cloth bound, 2 volumes per month, $170 per annum.

The Associated Press is exclusively entitled to the use for republication of all news credited to it or not otherwise credited in this paper, and also the local news of spontaneous origin published herein. All rights of republication of all other matter herein are also reserved.

THE GOVERNORSHIP.

Among the extraordinary results of Tuesday's extraordinary election is the apparent certainty that Mr. FRANKLIN ROOSEVELT will be the next Governor of New York. He put away the nomination as long as he could, but finally agreed to take it only in response to the unanimous demand of his party and in order to aid the Presidential candidacy of Governor SMITH. Now SMITH has lost New York and ROOSEVELT has won it. The man who made the sacrifice profits more than the one for whom it was made. It sounds like the Scriptural losing one's life as the surest way of saving it.

Putting all these electoral complications to one side, this State may well be pleased that it is to have the services at Albany of a man with such ability, character and personal attractiveness as FRANKLIN ROOSEVELT. He was supported by many Republicans who knew and coveted his qualities for the Governorship. Up the State, which he knows so well, he was not at all hurt by his old record for independence when he was a State Senator, and polled more votes than the Republicans believed he could possibly get. He will enter upon his office with an unusually intimate knowledge of its functions and possibilities, and may be trusted to do his best for all the people of New York, without allowing himself to be deflected from the path of duty by premature talk of his becoming a national party leader and a possible Democratic candidate for the Presidency four years from now.

GOVERNOR SMITH'S FOLLOWING

Forget State lines for a moment and think of the nation as a unit. Then Governor SMITH is shown as the leader of the most impressive minority ever assembled at any polls. Restore the State lines, and on the basis of electoral votes he represents a tiny group hardly worthy of the title of "the Opposition." This is the way the American plan of electing Presidents works out. The result is that both those who point to the hidden meaning of SMITH'S huge popular vote and those who refer to him as one of the worst-beaten candidates in history are correct.

A handful of Dry Southern States stood by this candidate of the Wet Eastern wing of the party. Most of the rest of the country rolled over his hopes like a tide. The farm States, though focus of much pre-convention opposition to Mr. HOOVER, voted for him as solidly as ever in their faithful Republican past. The Wet Republicans of the East, though totally opposed to his position on the Eighteenth Amendment and the Volstead act, stood by him stoutly enough to take New York, New Jersey, Maryland and Connecticut. The South witnessed the most definite political flux, and it came from Democrats voting against their candidate for President.

Yet the statistics in hand reveal that, despite this overwhelming result on a State basis, from 14,000,000 to 16,000,000 American citizens voted for Governor SMITH. This may prove almost as large a vote as has hitherto been polled by any man elected to the Presidency. If the complete returns maintain the present average of Republican ascendency Mr. HOOVER will fall short of the pluralities polled by both his Republican predecessors. And Governor SMITH will have a greater percentage of the popular vote than is usually polled by a defeated aspirant for the Presidency. Yet he lost decisively, clearly, fairly, and he lost because by every method known to democracy the majority almost everywhere was against him. Great cities he carried, including his own, but not by sufficiently large pluralities to offset the rural sections and the small towns.

So he stands outside the White House, leader of the greatest minority in election history, objective of a vote greater than any President yet has had, but with a following inarticulate and powerless. The State and district lines being the Constitutional division, Congress went with the Presidency, and there is at the moment no powerful organized Opposition in this country. It is a marvelous anomaly of public procedure that this vast minority is officially as mute in the Government as if it did not exist.

CHANGES IN THE SENATE.

Tidal waves can't be expected to be discriminating. Indifferently they sweep in and sweep out; and are as likely to damage as to improve. Delaware is entitled to as much free choice as she is allowed to exercise in the matter of Senators, but in substituting a sometime Republican Governor for THOMAS FRANCIS BAYARD, the advantage to her is not evident. The loss to the Senate and to the public is plain and great. In his service of seven years Mr. BAYARD has made himself one of the most respected and useful members of the "august" chamber. He knows his business. He has the trained intelligence and the sound background of study and knowledge that qualify him for the discussion of national and international affairs. He speaks to the point, without prolixity. He is no blindfold partisan. More than once he has refused to follow the majority of his party in its hankering after isms, worship of strange gods and neglect of the merits for political purposes.

And who shall console us for the approaching departure from Washington of WILLIAM CABELL BRUCE? In one term he has made a place for himself. He seems like an old familiar figure, who owes to his salient character the halo usually gained by long service. His occasional infelicities of temper are more than redeemed by the frequent felicities of his speech. Eminent as a lawyer and a historian, he was once a reformer. That is an occupation not without its dangers. We will not say that Mr. BRUCE'S admirable independence is sometimes carried to the point of making him seem an "off-ox," but sometimes it distresses his more malleable colleagues.

Yet without his irony and mordacity, his refreshing habit of saying what he wants to, his passionate interjection into the dullness of debates, his points of order, his discourses on prohibition and everything else, such wits as the Senate has will be less sharp, its proceedings more stolid and funereal. The Congressional Record will be steeped even more heavily in poppy and mandragora. Mr. BRUCE, too, is to be succeeded by a former Governor, Mr. PHILLIPS LEE GOLDSBOROUGH, a citizen of credit and renown, a candidate for the Republican nomination for Senator in 1926, but beaten by that once illustrious statesman, the Honorable GEORGE L. WELLINGTON. This late fulfillment of an early ambition must be gratifying to makers of moral lessons and watchers of the whirligig of time.

THE NEW FRENCH CRISIS.

No sooner is M. POINCARE out of office than he is turned to as the only man to form a new Cabinet. To him the frequency with which this happens must be tiresome. That he will make every effort to carry on is probable. But he is faced with the difficulty of forming a ministry which will rally enough votes in the Chamber to give it a chance of life. The fact that M. POINCARE has been above parties has been at once a source of strength and weakness to him. It has given him greater independence, but has made him more dependent on the good-will of his colleagues. The political system in France is so organized that the individual party leader dominates his party's votes in Parliament. Hence the Premier is obliged to make combinations with an eye to support among the Deputies.

The position of the four Radical Ministers whose resignation forced the collapse of the Poincaré Government has long been unhappy. The individuals, notably Messrs. HERRIOT and SARRAUT, have recognized the value of M. POINCARE'S leadership and have been willing to go along with him. But their party has decreed otherwise and has prevailed on them to leave. To find enough support in other groups is difficult. Apparently the issues stirred up by the Radicals have roused deep feelings. Furthermore, old and bitter political rivalries and animosities have been rekindled. CAILLAUX is reported to have been the moving spirit in the attack on the Poincaré Cabinet. Doubtless he expects to regain power if M. POINCARE cannot form a Government.

It is a pity that this crisis occurs at a crucial moment in France's affairs. Foreign questions of utmost importance, such as the readjustment of the reparations question and the evacuation of the Rhineland are in process of discussion. It cannot but embarrass France to have to change leaders while this is being done—especially if in the process M. POINCARE, whose firmness has only been equaled by his knowledge of the problems in all their aspects, is to be succeeded by a man of different views and character.

French Parliamentary circles are aware of the difficulties and are uneasy about the outcome. In Paris strong pressure is being brought to bear by the press as well as by politicians to induce POINCARE to resume the helm. But unless he can be sure of Parliamentary support he will be hampered. Political France may be again seeking relief from his effective leadership, just as it did after the Ruhr episode. In time, however, the politicians will have to depend upon the one man who has risen above partisanship and has been unafraid to do the unpopular thing if his country requires it.

WOMEN IN CONGRESS.

Three more women have been elected to the House of Representatives. Their names are ones to conjure with. Mrs. RUTH HANNA MCCORMICK, widow of Senator MCCORMICK of Illinois, carries on the political tradition of her father, MARK HANNA. Mrs. RUTH BRYAN OWEN is a daughter of the famous Commoner. Mrs. RUTH BAKER PRATT, while not rocked in a political cradle like the others, has won her spurs in the Board of Aldermen and in a primary fight in which she defeated a vigorous rival. "Whither thou goest, I will go," might well be the motto of these modern Ruths.

It is no longer a novelty to see a woman in Congress. Four women are members of the present House, and all of them have been re-elected—Mrs. EDITH NOURSE ROGERS of Massachusetts, Mrs. FLORENCE P. KAHN of California, Mrs. MARY T. NORTON of New Jersey and Mrs. KATHERINE LANGLEY of Kentucky. All but Mrs. NORTON are widows of former Congressmen. Their husbands' popularity and the sentiment of their succession undoubtedly helped them win their way to Washington.

The new members are all women of personality, who might have made their impress even without the tradition behind them. They will add spice to the life of the capital. Mrs. MCCORMICK, like her friend, Mrs. LONGWORTH, has been a familiar figure in the galleries ever since she helped her husband fight his battle against the League of Nations. More recently, at the Republican convention, she sought to prevent the nomination of HERBERT HOOVER. She is the kind of person who is made for the political salon. Mrs. PRATT, on the other hand, while she has proved herself no tyro in politics, has taken a special interest in those problems of public finance to which her husband gave so much of his life.

The increasing number of "Congresswomen" is but another indication of the larger part their sex is taking in the public life of the nation. The campaign just closed saw yeomen's work done by scores of women like Mrs. HERT of Kentucky and Mrs. SLADE of New York on the Republican side, or Mrs. ROOSEVELT and Mrs. MOSKOWITZ on the Democratic side. At first male politicians were grudging in according women their due place in party councils, but most of them have now learned what effective workers they can be. Nor was there any reluctance on the part of women generally this year to exercise the franchise. The total vote cast showed that they went to the polls in multitudes, and had no small part in the decision.

AIRSHIPS FOR OCEAN SERVICE.

In the opinion of Lord THOMSON, former Secretary of State for Air, "the American Continent, lying between two oceans, will have almost "as great an interest in airships as "the British Empire, because the "function of these vessels is chiefly "maritime." In the R-100 and her sister ship, building in England, the empire should have dirigibles whose cruising radius, as designed, will extend to India and Australia as well as across the Atlantic to the Dominion of Canada. From the point of view of the United States, dirigibles of the future, military and commercial, should link the Pacific Coast with the Philippines. Hence American interest in the voyage out and back of the Count Zeppelin.

Early reports of the Great Circle run to Germany did not go into details of the experience of the airship in the big blow over Newfoundland and off the coast. Dr. ECKENER has admitted that its force was near wrecking the Count Zeppelin. He modified his previous claims for the dirigible. She is not so airworthy as he believed her to be. He has come to the conclusion that "for "regular service on a transatlantic "line we require a much larger and "stronger airship." He adds: "I "cannot say now it a second Ameri- "can trip will be undertaken." At present he does not look beyond land trips "to drill new men for air navigation."

It must be kept in mind that the German designer had regarded the Count Zeppelin as a pioneer. Bigger and faster ships had been planned for transatlantic service. Dr. ECKENER, it is true, calculated upon a more satisfactory test of his latest Zeppelin on her maiden voyage. He has now gone through a tempest, not uncommon in the Northern Atlantic, and in his practical way he realizes that it will never do to pin his faith to such a pioneer. As a designer his problem is to build a stronger ship, fitted with more powerful engines, if commercial use is to be made of dirigibles on the Atlantic passage. The difficult question will be to adjust dimensions to horsepower, while strengthening structure. Dr. ECKENER will want to know how the R-100 behaves on her trial Atlantic voyages. This will occur next year.

The R-100 will have horsepower of 4,200, as compared with 2,600 for the Count Zeppelin, and six motors to five. The German ship could carry only twenty passengers; the British will have room for 100; and the ton loads are respectively fifteen and twenty-five. Yet the length of the German ship is twenty meters greater than that of the British. On the other hand, diameters of the envelopes are 30.5 and 39.6 respectively. This statement of Commander BURNEY, the British constructor, is significant: "The R-100 design "has been evolved with a view to "increasing strength of structure "five times more than that of any "previous dirigible." There is no doubt that R-100 will be well tried out, for the purpose is to keep her on the Atlantic run for several months before transferring her to the London-Egypt-India service. It is a fair conclusion that with the Germans, the British and the Americans competing in airship building the problem of an ocean service of greater safety will be solved.

"INSPIRATIONAL" GOOD CHEER.

Being in what he called "the business of appreciating people," the late Dr. FRANK CRANE made millions of friends. Those who knew him personally or through correspondence, of which he kept a great volume going, will not mourn him more sincerely than the host that knew him only through his writings. For every one who appealed to him and for the readers whose plea was inarticulate he had a word of encouragement. His supply of hope was inexhaustible, and he was indefatigable in offering it. It is small wonder that his friends far outnumber the small and critical group that scorned his philosophy as mere sentiments and his "everyday wisdom" as high-flown nonsense.

Pessimists, realists and all the rest of the brutally frank cannot cast a shadow over the bright rays shed by a professional optimist. People love to bask in the warmth of encouraging words, and pay handsome tribute to the source of gentle counsel and benign advice. The pessimists may remain unmelted themselves, but they are not able, with all their clear, hard, uncompromising and unpopular honesty, to prevent the majority from warming their hearts when sunshine is offered in syndicated articles. There must be thousands of hard-working fathers and mothers who got a daily lift of spirit from the little sermon. It did not dwell on the pain and struggle of life. Futility was a word unknown to its bright phrases. Ignoring what is bad, it stressed the rewards of virtue, industry and perseverance.

Dr. CRANE did not have a monopoly on sweetness and light. He was one of the leaders, but there are others who will carry on his teachings. While his admirers are feeling deeply that his place can be filled by no one else, others will be quick to point out where his spirit goes marching on. The newspapers will find a substitute purveyor of gladness. Perhaps they will select a writer in The New Era, the publication of the penitentiary at Leavenworth. He seems a likely candidate. Here is the conclusion of his latest sermon:

> The starry dome is what you see in it, not more. The sun is what you get from it, not more. The fire that you feel in the heart of a friend is the fuel that you gave it, not more. If all goes cold, it is just the coldness of self—not more.

There is also Mr. HAROLD BELL WRIGHT, whose parables have a tremendous market. And Mr. WARWICK DEEPING, who invariably pulls his miserable hero from under the pile of misfortunes heaped upon him to place him on the virtuous pinnacle he has earned before the last page is reached.

WAR ON CIVILIAN POPULATIONS

The decision of the Hague Commission to make a fresh start with the problem of protecting civilians from poison gas in another war resulted from the failure of the Red Cross international conference at Brussels last Winter to offer a practicable solution. Involved are such conditions as the impossibility of supplying millions of perfectly working gas masks to civilian populations, the prohibitive expense of constructing shelters in buildings and under the ground, and the storing of food, water and hospital equipment for emergencies. Out of the conference came the purpose to open an international competition for the most effective type of gas-proof shelter, and a declaration by Senator DE BROUCKERE, Belgian League of Nations delegate, that outlawing gas warfare was "an absolute necessity."

The Hague Commission intends to do work along the line of treaty guarantees for the protection of civilians against air and artillery bombardment as well as against poison gas. It will have to contend with the belief of chemists as well as military men that in wars between peoples no treaty of the kind would be worth the paper it was written on. Under international law any fortified city may be attacked, and very loose are the definitions of fortified cities. A garrison, or the mobilization of troops in a city, makes it subject to attack. So of the presence of airplanes to be used for defense. But classifications mean nothing to those who insist that any nation threatened will in future use all the weapons within its reach. Then there are the advocates of poison gas, who say with some warrant that, compared with machine-gun fire and explosive shells, it is humane in its effects. We are told that no worse gas than mustard can come out of the laboratory, but Sir JAMES C. IRVINE of St. Andrews University, in addressing the American Chemical Society at Northwestern University in August, declared that from the dyestuff plants will pour, in the event of war, "materials more deadly by far than those "used in the late war."

Nevertheless, is it not a counsel of weakness to say that nothing can be done by responsible Governments to stop the horrors of modern war? Are the nations to sit with folded hands and cower under the menace of attacks upon civilian populations from the air with high explosive shells, destructive poison gases and delay-fuse bombs? It is conceivable that nations may still be put on their honor while a plan of abolishing war is being patiently worked out.

TOPICS OF THE TIMES.

Model Election Returns.

THE TIMES may be pardoned a word, not of self-praise but of satisfaction, with regard to the completeness and accuracy of the news of the election which it printed on Wednesday morning. Such results could have been attained only by a skillful organization and a minute division of labor.

The scattered election returns had to be subdivided and interpreted. Each man of the large number engaged had his own special line to keep track of. And only the prompt sagacity with which the tabulations were made and the majorities inferred could have enabled the work to be done with such rapidity and precision.

Over the whole, of course, there had to be a presiding and coordinating intelligence, constantly in touch with each detail. The pleasing effect was such a comprehensive and faithful printing of the returns from a surprising election as appeared in all the editions of yesterday. It was an extraordinary piece of newspaper work, revealing knowledge of what not to print as well as what to print, along with condensation of the dispatches so as to give exactly what was wanted in the matter of the latest news, for which all those who had a hand in it deserve recognition.

It may be added that the reputation of THE TIMES for such efficiency on the day after a national election led to the unprecedented demand for the paper on Wednesday—a demand which even the large edition was not able fully to meet.

Good Order and Good Nature.

Some timid people feared turbulent scenes at the polls in this city last Tuesday and in the crowds gathered in the evening, but nothing of the sort occurred. Despite the pressure on the machinery for voting, the election was one of the most orderly ever held. Nor was there anything like rioting at night.

A good part of the credit, particularly for the thing last mentioned, belonged to the police. At the polls they did their duty impartially, and in their handling of the crowds, out in such enormous numbers after dark, they were admirable. They kept the lines of traffic open so far as possible—for a short time it was not possible—and protected the throngs themselves and passers-by with excellent judgment and courtesy, yet most effectively.

In this work the mounted police were conspicuous. Their horses seemed to know just what to do, and did it with vigor, but gentleness. The whole was an exhibition of the New York police at their best. There could not well be a more gratifying display of the fine discipline of the force.

Broadcasting in the Campaign.

At first glance the sum of nearly $2,000,000 spent by the two parties in broadcasting speeches seems very large. But it is doubtful if any money spent in campaigns has done better service—alike to the parties and the country. Millions of people have been thus reached who never before were brought into direct contact with campaign speakers. Compared to the cost of circularizing by mail, the use of the radio has really been cheap.

It is doubtless the educational aspects of this political broadcasting that are of greatest importance. Men and women by the millions listened to the speeches of the candidates and their chief supporters. Hearing both sides, they were able to form their own opinions. True, some speakers came through the air better than others. But the radio audience listened keenly—more so even than it might have done had it been present in the hulls.

Politicians are only beginning to adjust themselves to this new medium. It deserves their careful study, for it is now clearly established as a vital factor in American political life.

Fighting Suicide by Radio.

An epidemic of suicide sweeping throughout a nation demands active remedial measures. Different countries attack the problem in different ways. When suicides in Hungary mounted to an alarming figure last Spring the authorities manned police boats and vigilantly patrolled the Danube, the favorite haunt of would-be suicides. In Turkey, not force but argument is used against an epidemic of self-destruction, and anti-suicide lectures are broadcast by radio.

The old fatalistic type of mind in Turkey accepted everything as "kismet." Modernization of Oriental life has shaken that philosophy, and many highly strung individuals have been unable to adapt themselves successfully to new ideas. The present suicide wave has manifested itself particularly among Turkish women who have come in contact with Western influences.

A series of lectures against suicide sponsored by the University of Stamboul is being given. The first reviewed the history of the general attitude toward suicide from ancient times. Although certain philosophies have approved it, the lecturer pointed out that both the Moslem and the Christian religions condemn it.

Since the educated and thinking individual is affected by this suicide wave, the radio seems an appropriate instrument to combat it. And at least for so long as he can be got to listen to argument, pro or con, he will be deterred from the fatal act.

NEW YORK'S ARCHITECTS.

City Owes Much of Its Beauty and Grandeur to Them.

To the Editor of The New York Times:

New York, with all her constant overturning, owes much to her architects. Unhappily, their names are apt to be forgotten with the passing of their work.

It is to be hoped that the rare beauty of the Woolworth Building and the monumental fitness of the new Presbyterian Hospital and its adjuncts will long give praise, the one to Cass Gilbert, the other to James Gamble Rogers, their respective architects.

There are other men, not a few who are making valued contribution to the beauty and well-being of the city, who have a good chance of like appreciation and deserving memory.

But as we turn from the new to the old and remember how art in all its forms is linked up and in large degree is a product of the past, it is worth while to recall some even of the recent leading architects who made each a distinct contribution of rare value, which in some instances vanished, and are almost forgotten or perhaps little regarded, but which are quite as important and worthy of esteem as they ever were.

The commanding beauty and stately simplicity of St. Patrick's Cathedral all must feel, but who of the passing crowd on Fifth Avenue knows or would recognize the name of Renwick? Richard Hunt's portrait bust faces the site of the short-lived Lenox Library to which it was to call quiet attention; and when shall New York again possess a family home of such delicate and dainty beauty as the W. K. Vanderbilt house that has just been swept away on the Fifth Avenue corner?

Some fifty years ago Russell Sturgis was striving worthily to establish the Metropolitan Museum, and later to erect on the corner of Fifty-fifth Street, for the Fifth Avenue Presbyterian Church, an edifice that would represent and preserve in that new neighborhood all that is best in distinctive Protestant worship. Other churches have followed, generally dominated by the Gothic impulse savoring of another land and another age, impressive, of course, but seating relatively few, and these competing for space with great stone pillars, and all wrapped in dim religious light. Among these stands a stately edifice of brown sandstone, its approaches cut off or crowded back by the encroaching street. Enter, and at once you are in a noble and rarely perfect auditorium seating upward of 2,000 people, a place for united worship, perfectly heated, ventilated and lighted. The galleries slope sufficiently toward the pulpit end that all may see, and the acoustics are faultless. Without effort the pastor addresses and reaches the audience, which draws to and, on both sides, about him. From the moment of entering every one is quiet, content and attentive. There is no distraction from the sense of hearing in united worship.

So it has stood with successive pastors and the ever-changing New York throng through all these crowded and tumultuous years. Attentive worshipers come and go, strange faces are always seen, but the effect is always the same. Soon after it was built a growing Western town having to build for coming needs had heard of this church and applied to its architect for similar plans, which he cheerfully adapted to their surroundings, and with such success that when their city came to need an opera house, worthy of their growing and ambitious future they specified that it must be as well heated and ventilated and as perfect for hearing and seeing as is their church. New York's architect long since dead, lives in the church which, while unaltered, ministers to this city and makes its influence felt in many ways far beyond its borders.

HENRY A. STIMSON.

New York, Oct. 22, 1928.

PORTRAIT OF THE ARTIST.

He said, hating his midland acres,
"I must go
To look for beauty in a far place.
I rot here on these limitless, flat
plains." And so
Eastward he turned his face.

He had a potent brush. Some honor
we watched him gain.
But of his pictures there was only
one
Held sheer and breathless, beauty—a
field of midland grain
Ripening in the sun.

PHYLLIS McGINLEY.

HUMAN ENGINEERING.

What May Be Expected of Mr. Hoover as President.

To the Editor of The New York Times:

I would like to say that, as a result of your unbiased handling of the campaign from day to day in your news columns, my daily pleasure in reading THE NEW YORK TIMES will in future be undiminished and undisturbed.

The editorials were naturally dictated by your political predilections, but even here there were occasional spasms of generous treatment of Mr. Hoover.

May I not, in this connection, refer to today's editorial entitled "Mr. Hoover's Triumph," which, while critical, is not altogether unfriendly. However, when you condemn Mr. Hoover's "practical" spirit in the management of the campaign and attribute it to "the application of the engineering mind to politics," it seems to me that such a statement is ill considered, as is also the concluding paragraph, which states that "it will be his (Hoover's) opportunity to prove to the people that they have sent to the White House not merely a practical engineer, but a well-rounded man, equal to the great tasks laid upon him at home and abroad."

Engineers do not differ radically from other human beings, and, above everything else, they are not human machines. The materials of engineering are not confined to steel and cement and stone, but are intensely charged with the human element. No engineer can expect to achieve greatness who is unconscious of this outstanding fact. General Goethals's greatest contribution to the building of the Panama Canal was human engineering, and Herbert Hoover, wherever he went, dealt with this necessary content of successful engineering quite as much as with the problems of mining, metallurgy and transportation.

But there is one phase of engineering that is of the very essence, and that is accuracy of thinking. There is no such thing as glossing over inaccuracy in the concept or execution of an engineering job. A structure stands or falls, a machine runs or stalls, a mine pays or loses in so far as the directing mind has been accurate or at fault. There is no useful alibi in the sphere of engineering.

Mr. Hoover is not going to create a new era in this country. The new era is already here. We may not like the kind of an era, but that will not change the fact that humanity has become mechanized with all that the term implies. There is a dynamic potentiality in a homogeneous body of 110,000,000 people, reinforced as we are by mechanical power, for which there is no precedent in history. The effect upon our institutions, upon our industrial and financial organization and, above all, upon our social system is beyond the measure of any existing yardstick.

Is it not fortuitous to a degree that for a period of years we will have at the helm one whose mind, from the force of circumstances, has been trained to think in accurate terms, which is the very basis of engineering?

No one who has had the slightest touch with Mr. Hoover will harbor any doubt as to his human qualities—he does not talk human sympathy, he breathes and lives it.

If, as is not unlikely, we are living in a period of transition involving a new set of economic factors, Mr. Hoover's executive qualities, reinforced by his engineering background and supplemented by his humanitarian experience, would seem to constitute a timely and happy combination.

JOHN V. W. REYNDERS,
Chairman Executive Committee, Engineers' National Hoover Committee.

New York, Nov. 7, 1928.

AN ABLE PAIR.

Young and Morrow Would Do Well at Reparations Conferences.

To the Editor of The New York Times:

The news printed by THE TIMES to the effect that Owen D. Young and Dwight W. Morrow might be invited to participate in the reparations conferences is welcome. The experience and success of Mr. Young in all the duties that have been laid upon his shoulders by the American people make him the logical standard-bearer for any new odd jobs of the same type.

Dwight W. Morrow is no doubt entitled to a promotion to broader fields of endeavor in view of the success with which he is accredited in the settlement of Mexican problems. Mr. Morrow's work in Mexico would seem to be completed. He has faithfully endeavored to solve the controversies between the United States and Mexico, and his efforts warrant his transfer to other fields of activity. He has accomplished all that he can in Mexico and cannot be blamed for the emigration of Mexicans to the United States at the rate of 300,000 people a year in the search for food and work, nor that Mexican bonds are selling at the lowest price in their history, nor for the diminution of industrial activity and production, nor for the decrease in the exportation of oil from Mexico by 50 per cent. in the past year, nor for the circumstances which require the importation into Mexico of foodstuffs that are normally produced in excess in that fertile country. Mr. Morrow has been successful in preserving the tranquility of Mexico during his Ambassadorship by methods peculiar to himself and no doubt he will contribute to the European situation the same qualities for which he has become noted.

Certainly his cooperation with Owen D. Young in European problems would be beneficial to the interests of the United States in many ways.

HOWARD C. OLIVER.

New York, Nov. 5, 1928.

OUR TARIFF AND FRANCE.

An Official Statement About the Government's Attitude.

To the Editor of The New York Times:

I wish to call your attention to errors contained in an editorial in THE TIMES of Nov. 1 entitled "Tariffs and Debts."

The editorial states that this Government's communication to the French Government "necessarily embodies the demand of our tariff law that agents of the United States Treasury be empowered to inquire rigidly on the soil of France into the cost of production of goods exported to this country."

The Department's statement, as quoted in your issue of Oct. 21, said: "The Government of the United States made no request to the French Government that American customs agents be given the right to ask French business men to submit their private books and records." This latter statement was expressly made in order to refute incorrect reports to the contrary effect emanating from Paris.

The editorial of Nov. 1 further states: "France would be willing to make the plan reciprocal, permitting her agents to function similarly in the United States, but this suggestion Secretary Kellogg is obliged to reject, pointing out that it would be in violation of our laws. . . . It is certain that if the process were reversed Americans would find it offensive."

On that point the department's announcement, as quoted in your issue of Oct. 21, said:

"In response to a specific inquiry by the French Government as to the privileges that French customs agents might enjoy in the United States, the French Government was assured that this Government would raise no objections to activities by such agents on lines similar to those on which the French Government may authorize American Treasury agents to operate in France."

I may add in this connection that agents of several foreign Governments have for some time been engaged, and are now engaged, in activities in the United States similar to the activities which, at the request of the French Government, this Government agreed last Fall to terminate and did terminate. To such activities in the United States this Government has offered no objection.

The editorial states that "It is much to be hoped that an adjustment of all these tariff disputes may be reached."

In the interest of such an adjustment, it will be appreciated if you will be good enough to publish this communication.

ARTHUR N. YOUNG,
Economic Adviser.

Washington, Nov. 2, 1928.

Gas Holders of Classic Design.

To the Editor of The New York Times:

At Tivoli, fifteen miles east-northeast of Rome, is the ancient Temple of Vesta, dating back to an age before the Emperor Augustus. It is circular, consisting of a central cell surrounded by a peristyle of slender, graceful Corinthian columns. Ten columns of the original eighteen are still standing. The diameter of this beautiful building is 24 feet and the total height 24½. I suggest that this building be followed as a model for ornamental enclosures of our gas tanks, the necessary but hideous fuel bins of so many cities, including New York.

What a pain comes to the eyes when, on the 125th Street and Riverside Drive viaduct, one gazes to the east and sees several of these awful blots on the landscape! How gladly one turns once more to the west and gains a grateful rest in gazing at the magnificent expanse of the Hudson and the imposing background of the Palisades!

Would it not be appropriate to model our fuel reservoirs, so necessary for heat and illumination, after a temple dedicated to the worship of the Goddess of Fire? The expense involved for steel columns with dark green glazed tile roofs and the upkeep with white house paint would probably prove to be within reason.

DANIEL H. HANCKEL.

New York, Nov. 1, 1928.

The Horse Is Still With Us.

To the Editor of The New York Times:

THE TIMES of Oct. 14 carried a story on "the dwindling of New York's horse population," in which it was estimated that there are not more than 30,000 of these animals in the city now. On behalf of the New York Women's League for Animals, Inc., which is interested in this question because of its free watering stations for work-horses, I have been making a few inquiries, and I believe your estimate is too optimistic.

Officials of the Society for the Prevention of Cruelty to Animals tell me that there are at least 40,000 horses in this city. Estimates I have obtained from various large companies are the same. Horses are especially valuable in work where intelligence is required.

Knowing the great numbers of horses that drink at our seventeen stations, animals that would suffer badly if these stations were closed, I do hope the impression will not gain ground that New York is horseless and drinking fountains not needed. They are needed and will be for some time.

MRS. GEORGE BETHUNE ADAMS.

New York, Oct. 27, 1928.

Appreciation of Political News.

To the Editor of The New York Times:

For some years I have been a reader of THE TIMES and I have been impressed by the thoroughness and impartiality with which it presents the news, both foreign and domestic. Permit me to express my appreciation and approval of this customary attitude as exemplified in your reports of the political campaign now concluded. You have given your readers the reports of convictions, speeches and comments made thereon without bias either in boldness or in form of presentation—something unusual in our press at such a time. While your editorial comments have, properly, expressed the attitude of your paper on the questions involved, yet they have been reasonable and appreciative of the point of view of those who may differ from their conclusions.

F. W. HINKEL.

Buffalo, N. Y., Nov. 1, 1928.

Father Matlew and Temperance.

To the Editor of The New York Times:

In today's issue of THE TIMES I noticed a statement from Mrs. Willebrandt in which she extols the work of Father Matlew for the cause of prohibition and for his broad views on religious tolerance.

It is a fact and a legend in England that any one who ever took the pledge from Father Matlew remained temperate for life, and the grateful people erected a monument to Dublin in his honor. But it is also true that Father Matlew never preached prohibition in its true sense nor did he attempt to interfere with personal liberty by so doing.

ELIZABETH O'TOOLE.

New York, Nov. 6, 1928.

EIGHT LINERS SAIL, TWO ARRIVE TODAY

Roma, Alfonso XIII, Muenchen, President Roosevelt, Westphalia Off for Europe.

TWO BOUND FOR THE SOUTH

Another Going Around the World—Leviathan and Homeric Are Coming In.

Eight steamships are sailing today for foreign ports and two are due to arrive from Europe.

The list of the Italia America liner Roma, leaving for Gibraltar, Naples and Genoa, includes:

Countess I. de Robilant, Mrs. W. H. Page, Winchell Smith, Mrs. M.McK. Jackson Robert Scoville, Miss A. Richardson, Mrs. C. T. Youngsteen, Walter Bolles, Mrs. James T. Pyle, John Briggs Jr., Mrs. George Bissel, Frank Bissel, Mrs. T. Cochran, Miss L. Knight, Miss H. Crowell.

The Spanish Royal Mail liner Alfonso XIII, leaving for Coruna, Gijon, Santander and Bilbao, will have among her passengers:

Mrs. W. Hocken, Mr. and Mrs. Jacob Sureda, Miss E. I. Green, Pedro Bernadis, Miss J. Melville, Meniton Menchaca, Bernardo Suarez, Marcelino Bango, Jose Grandal, Miss Pena, Enrique Asado, Ramon Lopez, Jose Pascal Bendon, Celestino Lopez, Manuel Saiz, Jose Pendaz.

On board the North German Lloyd liner Muenchen, leaving for Queenstown, Cherbourg and Bremen, will be:

Miss C. Harbers, H. Hartmann, Dr. R. J. Gooselin, Rev. L. Bultmann, Dr. J. Wesinger, Rollin R. Sanford, Miss P. C. Sterrett, Mrs. M. Gardner, Mr. and Mrs. M. E. Overshe, Fred Lansburgh, W. Mitchell, Hermann Meil, Linwood Nutley, Joseph P. Daley, Miss J. P. Daley, Mrs. F. Herbst, Mrs. C. Mannermann, Miss E. Niemeyer.

The President Roosevelt of the United States Lines, sailing for Queenstown, Plymouth, Cherbourg and Bremen, will have among her passengers:

Col. C. B. Humphrey, L. J. Adams, Mrs. E. F. Count, Albert H. Cowles, Miss Mary Dalby, Miss Anna Fraser, Mr. and Mrs. C. M. Kendl, Miss B. Krill, Dr. and Mrs. E. J. Lupin, R. A. Lundquist, Mrs. T. H. Peterson, Miss F. Peterson, Frank Paladin, Karl I. Seaholm, Miss L. M. Willis, Miss Elsa Wenger.

The Westphalia of the Hamburg-American Line, sailing for Queenstown and Hamburg, will have among her passengers:

Mr. and Mrs. Herman Holdinghausen, Mrs. M. E. Maier, A. J. O'Shaughnessy, Friedrich A. Fuchs, R. E. Davies, Mrs. R. Hirsch, Gerhard Heinemann, Mr. and Mrs. Emil Blanchenhen.

Among the passengers leaving on the Dollar liner President Wilson on the regular fortnightly voyage around the world via West Coast ports will be:

Julius Blumer, M. De Jong, T. Gottlieb, Isaac Reuman, Isador Scherer, Mr. and Mrs. W. W. Yenawine, Mrs. H. George, Mr. and Mrs. Merton L. Hunt, Mr. and Mrs. Lewis Williams, Mrs. L. A. Andrus, Mr. and Mrs. H. E. Hambleton, Miss M. D. Pike, Mrs. Bertha York, Miss Gladys York, Mr. and Mrs. Roger A. Young.

The Grace liner Santa Elisa, sailing for Peru and Chile via the Panama Canal, will have among her passengers:

Paul FitzSimons, Mrs. W. R. FitzSimons, W. F. Sherfield, B. Backlund, F. W. Barker, Mr. and Mrs. Peter A. Becker, W. S. B. Binns, Miss L. E. Boyd, H. O. Brown, P. M. Brown, R. Caso, Mrs. M. L. Castanedo, Mr. and Mrs. E. M. Dunbar, Major C. M. Duncan, Mr. and Mrs. I. Garson, Miss J. MacGillevray, Miss A. K. King, Mr. and Mrs. G. P. Cochen, Mr. and Mrs. M. Lenkowsky, Miss M. A. Lacey, Mrs. E. A. MacCorpack, Mr. and Mrs. C. H. Monroe, Rev. J. H. Mundy, H. Opperman, Jr., H. M. Phillipps, Mr. and Mrs. Paul Poinsette, Mr. and Mrs. H. Price, Mrs. N. W. Price, Mrs. J. E. Resner, I. L. Woodul, S. Ochoa, L. Stevens.

Among those sailing on the Porto Rico Line steamer Cosmo, which is making an eleven-day cruise to the West Indies, will be:

Senator and Mrs. Hiram Bingham, Miss E. C. Best, Mr. and Mrs. Fred Watts, Rev. and Mrs. Wilson Arbaugh, Sister M. Eusebius, Mr. and Mrs. Max E. Tregale, Mr. and Mrs. J. P. Beranger, F. J. Appelbee, E. M. Parker, Mr. and Mrs. M. Hauselman, Joseph C. Tyler, Mr. and Mrs. Robert Brown, Mr. and Mrs. Fred Gaines, Mrs. T. A. Hinson, Miss J. Maurie, Mr. and Mrs. Harold L. Sewall, Dr. E. C. Howard, Sister Mary Oscar, Mrs. Anna Mulvey, Miss Ida Rider, Mr. and Mrs. M. Russell.

Some of the passengers who will arrive aboard the Leviathan this afternoon, from Cherbourg and Southampton, are:

Clarence Chamberlin, Lady Heath, Miss Ruth Knowles, Dr. O. Ferrara, Frank Doubleday, Keith Merrill, Warner Rice, John T. Smith, W. T. Smith, Major Charles Bell, John C. Graham, Harry Cohn, Jack Connolly, Leon H. Rifkin, McC. N. Rowland, L. L. Wilkins, Miss D. G. Bruiatour, H. D. Gatewood, Mr. and Mrs. Louis Maiser, Dr. J. Lempert, Henry S. Ehrel, Mr. and Mrs. Charles E. Hires, Mr. and Mrs. G. W. Bormger, L. M. McHale, Donald MacKenzie, Mr. and Mrs. Harry Rice, Clifford W. Smith.

On board the White Star liner Homeric, due from Southampton and Cherbourg, are:

Prof. John Erskine, Sir Gilbert Vyle, Bishop Donald Martin, Baroness M. Hausschield, Mr. and Mrs. Edward Harford, Judge J. B. Payne, Mme. M. Ivanenko, C. T. Dixon, W. P. Marks, Mr. and Mrs. Joseph Glendenin, Dr. and Mrs. Linsly R. Williams, Mrs. W. Bamberger, Mr. and Mrs. DeWitt D. Harlow, M. E. Newsome, Mr. and Mrs. R. J. Roelbach.

Some of the passengers who arrived yesterday from Glasgow via Moville in the Anchor liner Caledonia were:

James Bisnop, Miss Mary Adams, W. K. Armstrong, J. R. Brown, Miss Barbara Cole, John Graham, Miss Lillian Hunter, Maurice Hyman, Robert Louis, James McArthur, Robert Marshall, David G. Muir, Frank Rogers, Miss Mary Shaw, Alexander Tweed.

HUNTER GETS ITALY'S GIFT.

Mussolini Sends 150 Volumes to College, Prof. Gray Announces.

Premier Mussolini has presented to Hunter College 150 volumes in behalf of the Italian Government, it was learned yesterday from Professor Claudine Gray, head of the Department of Romance Languages. The gift came through the efforts of Vittorio Cerosi, instructor in Italian at Hunter College, and Franco Ciarlantini, Italian Deputy to the Exhibition of Italian Books at Columbia University.

The books were specially bound and include three aliases of Italy. The volumes are already in the country and plans are being made to have them presented on Armistice Day.

Acting President James M. Kieran, commenting on the donation, said the books could have come at no more opportune moment, for the Italian Minor has just been definitely established at Hunter. It is especially significant, added Dr. Kieran, as a new bond in educational relations between countries.

ARREST J. B. DEVONEY IN FLORIDA FRAUDS

Postoffice Inspectors Accuse Chicago Politician of Selling Swamp Lands by Mail.

Special to The New York Times.

CHICAGO, Nov. 7.—John B. Devoney, whom William L. Dever defeated for the Democratic mayoralty nomination in 1922, was arrested today along with two former associates in the real estate business, James O. Craig and M. A. Isaacs, on the charge of complicity in connection with the swindling of more than 5,000 persons out of $10,000,000 during the Florida land boom. The arrests were made by post office inspectors following the indictment of the three men in Jacksonville, Fla. The specific charge was using the mails to defraud.

Three other men were indicted but their names were withheld pending their arrest.

Devoney, Isaacs and Craig were officers of several land companies which had headquarters in Daytona Beach and Miami and which sold about 28,500 acres of land to persons all over the United States, among them being R. E. Enright, former Police Commissioner of New York.

Post office inspectors said the men were accused of representing swamp lands as being high and dry and developed. Devoney was arrested in his office, 1,118 North Clark Street; Craig in his office at 209 South State Street and Isaacs at his business address in the Majestic Theatre Building.

Each furnished bond of $5,000 to appear before United States Commissioner James R. Glass for arraignment.

FEWER DENVER NEWSPAPERS

Number Cut to One Morning and One Afternoon Issue by Agreement.

Special to The New York Times.

DENVER, Col., Nov. 7.—A reduction in the newspaper field here from four to two newspapers has been brought about in conferences between Roy W. Howard, representing Scripps-Howard, and F. G. Bonfils, owner and publisher of The Denver Post. The Denver Morning Post was sold to Scripps-Howard and The Denver Evening News was sold to Bonfils. The Morning Post immediately suspended and The Evening News likewise suspended, Scripps-Howard now occupies the morning field exclusively with The Rocky Mountain News, and Bonfils occupies the evening field exclusively with The Denver Post. Both newspapers will continue their existing Sunday editions.

The Denver Post resumes the use of the United Press supplementing its Associated Press report and The Rocky Mountain News resumes the Associated Press, supplementing the United Press report on which it has depended for the last two years. In announcing resumption of The Associated Press, Roy W. Howard, in a statement published in The Rocky Mountain News, stated that the move was a gesture indicating the passing of destructive competition between press associations and further pointed out that The Associated Press by law relative to news coverage was no handicap to Scripps-Howard, by reason of the fact that The Rocky Mountain News is the only morning publication in that chain.

The consolidations which cleaned up the local field and which followed two years of bitter and acrimonious newspaper warfare followed a week's secret negotiations, participated in only by Howard and Bonfils. Their respective statements announcing a clean-up of the field indicated a complete cessation of journalistic warfare and were characterized by mutually complimentary references. Bonfils and Howard are to be guests and speakers at a special newspaper luncheon celebrating the peace pact to be given by the Denver Chamber of Commerce on Friday. Denver business men and publicists have without exception voiced complete approval of the new order of things.

SAILS TO HUNT RHINOCEROS

Arthur S. Vernay Off on Mauretania on Way to Burma.

Among the passengers who sailed last night on the Cunarder Mauretania was Arthur S. Verney, big game hunter, who is going to the East Indies to try for a specimen of the small, one-headed rhinoceros which is only to be found in the marsh lands in Southern Burma, below Maulmain. He was accompanied by Mrs. Vernay and will be met in India by Colonel J. C. Faunthorpe, a noted elephant and lion hunter. Mr. Vernay said he would collect specimens of big game for the American Museum of Natural History.

Another passenger was Alfred A. Knopf, book publisher, who said he was going to England on a business trip in connection with his branch in London and expected to return to New York before Christmas.

Ralph Nairn, English actor who left Los Angeles Friday night, sailed in the Mauretania to sail with Gerald du Maurier in "The Play's the Thing." He expects to reach London within eleven days from the time he left California. The Mauretania is in common this voyage of the relieving captain for the Cunard's three big ships, William Prother.

Reception for Mrs. G. H. Huntington

Mrs. Seth M. Milliken is giving a reception this afternoon at her home, 951 Madison Avenue, for Mrs. George H. Huntington of Constantinople, who has come to the United States with Dr. Huntington to aid in the $15,000,000 endowment campaign for the six American colleges in the Near East. Mrs. Huntington is the guest of her mother, Mrs. Cleveland H. Dodge of Riverdale.

The reception will be the first gathering this season of the sponsors' committee for the American colleges. Mrs. Milliken is Chairman of the committee, which includes Mrs. Vanderbilt Webb, Mrs. Arthur Pollion, Mrs. William Jay Schieffelin, Mrs. George A. Plimpton, Mrs. Acosta Nichols, Mrs. Van Santvoord Merle-Smith, Mrs. Henry Goddard Leach, Mrs. Harold Ames Hatch, Mrs. John H. Finley, Mrs. John Sherman Hoyt and Mrs. Edgar S. Auchincloss.

A Son to Mrs. Carter R. Leidy.

A son was born to Mr. and Mrs. Carter Randolph Leidy of Sunny Hill, Greenhaven, Rye, N. Y., on Tuesday at the United Hospital of Rye. Mrs. Leidy is the former Miss Marjorie Woodhouse, daughter of Mr. and Mrs. Lorenzo E. Woodhouse of this city. The child will be called Joseph Leidy 2d.

George Griswold 'tavens Are Hosts.

Mr. and Mrs. George Griswold Haven of 184 East Thirty-seventh Street gave a dinner at their home last night for Mr. and Mrs. John E. Davis, Miss Agnes Warren, Miss Betty Foster, Capt. Claude Morrison of London and James Warren Lane.

UNITARIAN CHURCH TO MOVE UPTOWN

All Souls Congregation Votes to Go From 4th Av. and 20th St. to Lexington and 80th.

$200,000 CASH CONTRIBUTED

Dr. Simons Tells of Plan to Raise $200,000 to Add to Fund for New Buildings.

All Souls' Unitarian Church will sell its property at Fourth Avenue and Twentieth Street and build a new edifice at the southeast corner of Lexington Avenue and Eightieth Street.

A resolution to take this action was unanimously adopted at a special meeting of the congregation last evening. The congregation had contemplated buying the property of the Park Avenue Baptist Church at Sixty-fourth Street, but the price was too high, and subsequently the property was purchased by the Central Presbyterian Congregation, which will take possession as soon as the new edifice of the Baptists at Riverside Drive and 122d Street is completed.

The Rev. Dr. Minot Simons, pastor of the Unitarian Church, announced that two members of the congregation had contributed $100,000 each for the new project, that there was $200,0000 more on hand and that he would immediately launch a drive for $300,000.

All Souls congregation is 109 years old and has been on its present site eighty-three years.

"We are going to put up a beautiful, simple church and parish house and possibly a small chapel for weddings and funerals," said Dr. Simons.

Rudolph C. Neuendorffer, President of the Board of Trustees and chairman of the Policy Committee, said the new site extended 102 feet on Lexington Avenue and 106 feet on Eighteth Street and that the trustees had already paid $15,000 on the option, which expires tomorrow. Otto M. Stansfield, Secretary of the Board of Trustees and a member of the Policy Committee, explained the legal technicalities which would have to be gone through.

Among those favoring the proposal was Miss Nina Rhodes, who is blind. She said she had been a member of the church fifty years and that her parents were married there. Others who spoke were George R. Bishop, who is more than eighty years old; Wyman Herbert, a trustee; Francis Rogers, Dr. John W. Draper, Charles P. Dewey, Dr. William B. Dunning and William B. Nichols.

All asserted the new site was the coming residential section of "the new New York." It was said this would be the only Protestant church in the immediate vicinity.

The trustees have four offers for the present property, and several other persons are making negotiations for it. Among the members of All Souls' Church have been Peter Cooper, William Cullen Bryant, Dorman B. Eaton and Joseph Choate. George F. Baker, banker, has been a trustee for forty years. The most famous of its pastors was the Rev. Dr. Henry W. Bellows, who organized the Sanitary Commission of the Union Army, which antedated the Red Cross.

NATHAN ENSEMBLE HEARD.

'Bach Family Program' Given in an Introductory Concert.

Bennett Challis, baritone, and Gregory Ashman, pianist, were among those assisting the Nathan Ensemble in an introductory concert at the Pythian Temple last evening. A "Bach Family Program" suggested the intimacy and comfort which the new Seventieth Street hall supplied. To the Leipsic composer and two of his sons, whose careers lay in Hamburg and London, as well as one remoter Johann Bernhard of their tribe, Hugo Troetschel prefaced Liszt's organ fugue on the name "Bach." Morris and Eva Nathan played Karl Philip Emanuel Bach's sonata in G for two violins, following Messrs. Nathan and Ashman and Abraschen Bass, who played a trio in D by Johann Christian Bach. Mr. Challis was soloist in Johann Sebastian's air from a cantata, "Aeolus," and the program concluded with that master's third Brandenburg concerto by the ensemble of ten string players.

NAMED FOR Y. W. C. A. POST.

Miss A. V. Rice Becomes Executive Secretary of National Board.

The appointment of Miss Anna V. Rice to succeed the late Mabel C. Cratty as Executive Secretary of the National Board of the Young Women's Christian Association was announced yesterday by the National Board's Executive Committee.

Miss Rice has been associated with the Y. W. C. A. since 1907 in various capacities. She was secretary of religious work and later served as dean of the National School Committee. She studied theology at Cambridge and Edinburgh and is a Ph.D. of Syracuse University.

Miss Emma Hirth will be associated with Miss Rice and Miss Helen A. Davis will serve in an assistant administrative capacity.

HIGH SEAS DELAY CALEDONIA

Ship Arrives Here a Day Late.—Boy Stowaway on Board.

The Anchor liner Caledonia arrived yesterday from Glasgow via Moville a day late, as a result of bucking head winds and high seas during most of the voyage.

Captain Alexander Collie, the master, said the replacing of a propeller blade lost on the eastward trip had delayed the Caledonia's departure two days.

On board was a stowaway, J. Campbell Pollock, 14 years old, who was found the first night out from Moville. Pollock will be returned to Glasgow on the vessel when she sails on Saturday.

HENRY AINLEY VERY ILL.

Noted British Shakespearean Actor Stricken in Bristol.

BRISTOL, England, Nov. 7 (AP).—Bristol was astounded today to learn that Henry Ainley, noted actor, was lying critically ill at a theatrical boarding-house in the poorer part of the city.

Ainley, who is generally credited by dramatic critics with being one of Great Britain's greatest Shakespearean actors, came here a few days ago. He was taken ill at a hotel and was later removed to the boarding-house. The nature of his illness has not been announced, but it is said to be serious, probably necessitating an operation. He is 49 years old.

TRACE POISON LIQUOR TO NEW YORK DEATHS

Canadian Officials Say Seizure of 4,000 Gallons at La Salle, Ont., Uncovers Alcohol Ring.

Special to The New York Times.

DETROIT, Mich., Nov. 7.—Discovery of a denatured alcohol ring which supplied the poison alcohol causing the death of forty New Yorkers a month ago was announced by Canadian customs officials today, after they had seized 4,000 gallons of denatured alcohol on a La Salle (Ontario) export dock.

Provincial police and customs officials said tonight that the seizures unearthed the trail of the poisonous alcohol from a Montreal manufacturer to Windsor. The poison was then smuggled across the border and shipped to a huge reclaiming plant in New York State, where the worst of the poisons were eliminated and the product sold to purchasers.

The seizures and discovery of the ring, Canadian officials said, followed a request for aid in running down the source of the poisoned alcohol, made to them by authorities in Washington. United States Department of Justice agents and Federal prohibition agents had traced the poison rum supply to the Detroit area, Canadian officials said, and had asked their cooperation in unearthing its source.

SUES OVER $6,000 VIOLIN.

Orchestra Leader Seeks to Recover Possession From Wurlitzer Co.

The disappearance of a $6,000 violin from the vaults of the Rudolph Wurlitzer Company in 1922, and its alleged reappearance in the violin store of John Friedrich & Bros. in 1927 figured in a suit on trial yesterday before Supreme Court Justice Valente and a jury. The suit was brought by Armand Vecsey, leader of the orchestra at the Ritz-Carlton, against the Wurlitzer company to recover possession on the ground that the violin is his property. Vecsey got the violin in a replevin action against the music concern, but it was produced yesterday by an insurance company which has held it as security on a bond given in the case pending the trial.

J. C. Freeman, manager of the Wurlitzer violin department, and a leading expert in the country, testified that in 1921 his company had bought the instrument from W. E. Hill & Son of London and that it vanished in April, 1922. He said that in 1927 he visited the violin shop of John Friedrich & Bros. to purchase instruments and alleged that there he saw the violin which had been taken from his company, and which he testified he immediately recognized as a Sancto-Seraphin instrument made in 1730. He took the violin to his store, he said, and there by measurements assured himself that it was the missing instrument, although the neck of the violin had been removed and another substituted.

Mr. Vecsey asserts that he purchased the violin in this city from Philip Langer, a dealer, who contends he bought it in Czechoslovakia. The trial will continue today.

PRAISE NEAR EAST RELIEF.

Sir Esme Howard and Other Notables Speak at Washington Dinner.

WASHINGTON, Nov. 7 (AP).—Sir Esme Howard, British Ambassador, urged the continuance of American Relief in the Near East at an International Golden Rule dinner here tonight. Two other foreign diplomats spoke at the gathering of about 500 social, religious and civic leaders.

"No people in the history of the world have suffered so much as these of the Near East," the Ambassador declared, "and none has done so much to help them as the Near East Relief organization of the United States."

Charalambous Simopoulos, Minister from Greece, and Simeon Radeff, Minister from Bulgaria, voiced the appreciation of their countries for the American Relief accomplishments; Harold C. Vaquith, former director of the work in the Athens area, called the work "the noblest memorial America could build for herself," and appealed for continued aid for 32,000 still needy war orphans.

Other speakers at the dinner were Bishop James E. Freeman of Washington, who presided, and John R. Voris, Associate General Secretary of the Near East Relief.

STABBED BY BURGLAR.

Youth Attacked in Hallway on Return From Reporting Theft to Police

On returning from the Fifth Street Police Station, where he had reported a burglary last night, William Herzog, 20 years old, of 239 East Thirteenth Street, was set upon by two men in the hallway of the house and stabbed in the chest. He was taken to Bellevue Hospital in a serious condition.

Herzog came home from work early in the evening and found a man ransacking his things in his furnished room. There was a scuffle and the chief escaped with $50 and a diamond ring. Herzog went to the police station to lodge a complaint and was attacked on his return. One of the attackers, he said, was the thief.

NEW TITLE FOR MGR. HICKEY

Former Rochester Prelate Is Named Titular Archbishop of Viminacium.

ROME, Nov. 7 (AP).—Official announcement was made today of the appointment by the Pope of the Right Rev. Thomas F. Hickey, former Bishop of Rochester, N. Y., as Titular Archbishop of Viminacium.

It was announced from Washington Oct. 30, says The Associated Press, that Mgr. Hickey, who has been ill for more than a year, had resigned as Bishop of Rochester and had been created an Archbishop and was being appointed to the See of Viminacium.

Killed by Fumes From Auto.

Special to The New York Times.

HILLSIDE, N. J., Nov. 7.—William David Sim, 45 years old, of 214 Holbrook Avenue was found dead this morning at the wheel of his sedan in the garage in the rear of his home. A physician ascribed death to fumes created by the running motor in the closed building. Sim, an employe of the Prudential Insurance Company of Newark, leaves a son 15 years old and a wife.

DR. C. A. R. JANVIER, EDUCATOR, DEAD

Principal of Ewing Christian College in India Victim of an Accident.

LONG IN THE MISSION FIELD

A Native of Pennsylvania—Had Served Philadelphia and Trenton Churches as Pastor.

Special to The New York Times.

PHILADELPHIA, Nov. 7.—The Rev. Dr. Caesar Augustus Rodney Janvier, principal of Ewing Christian College at Allahabad, India, died at Allahabad on Saturday from injuries received in a fall, according to a cablegram received at the headquarters of the Presbyterian General Assembly here today. He was in his sixty-eighth year.

Dr. Janvier had been a Presbyterian missionary in India for many years, as his father, Levi Janvier, who was killed at his post, had been before him. Born in Abington, Pa., he graduated from Princeton College in 1880, and from Princeton Theological Seminary in 1884. After his ordination, he served for three years as pastor of the Fifth Presbyterian Church at Trenton, N. J., and in 1887 sailed for India, where he remained for fourteen years.

He was pastor of Holland Memorial Presbyterian Church in this city from 1901 to 1912, when he again became a missionary, taking charge of Ewing College. Dr. Janvier received the Kaiser-i-Hind medal from the Government for meritorious services in behalf of the public as a Christian educator in 1895. He was a member of Victoria Institute of Great Britain, and was the author of historical books relating to missions in India. He formerly was the editor of the Indian Standard and of the Christian Treasury, which was published in the vernacular.

A widow and a son, the Rev. Ernest P. Janvier, who is a Presbyterian missionary in India, survive.

DR. VICTOR E. EMMEL.

Medical Professor at University of Chicago Dies on a Train.

Special to The New York Times.

CHICAGO, Nov. 7.—Dr. Victor E. Emmel, Professor and head of the Department of Anatomy at the University of Illinois, College of Medicine, dropped dead of heart disease this morning as he boarded an interurban train at Glen Ellyn, Ill. His body was taken from the train at Lombard and removed to his home.

Dr. Emmel was born fifty years ago at Valley Falls, Kan., and received his medical education at Pacific University, Forest Grove, Ore.; Brown University, Providence, R. I., and the University of Strasbourg. Among the institutions he served as instructor or Associate Professor were Harvard Medical College, Washington University and the University of California.

In 1918 he collaborated on a manual of surgical anatomy for the army and navy. He was the author of thirty authoritative articles on surgical subjects, a member of the editorial staff of medical publications and compiler of an outline of regional and systematic anatomy.

Dr. Emmel married nineteen years ago Miss Vesta M. Lewis of Portland, Ore., who, with two sons and a daughter, survive him. A brother in Burlington, Iowa, also survives.

MYER J. BLOCK DEAD.

Chief Judge of Orphans Court of Baltimore for 29 Years.

Special to The New York Times.

BALTIMORE, Md., Nov. 7.—Myer J. Block, Chief Judge of the Orphans' Court of Baltimore for 29 years, died suddenly of heart disease last night at the age of 64.

He was living in Richmond at the outbreak of the Civil War and served in the Seventeenth Virginia Infantry, which was organized in Alexandria. His company was composed mainly of Baltimoreans. He joined the Fifth Regiment, Maryland National Guard, after the war, and at the time of his death was a member of the Fifth Regiment Veterans Corps.

Fifty-two years ago he was appointed clerk of the Orphans' Court and later auditor. In 1895 he was elected Associate Judge. A year later, at the death of Judge George Savage, he was appointed Chief Judge. He was re-elected seven times. He never married.

John W. Newlean Buried.

Special to The New York Times.

BROOKVILLE, Ky., Nov. 7.—Funeral services for John Walter Newlean, former Vice President and Treasurer of the American Railway Express Company, who died at his home here on Sunday, were held this afternoon in Christ Episcopal Church by the Rev. C. W. Robinson. Several hundred friends were present. Former associates were pallbearers. They were Robert E. M. Cowie, President of the American Railway Express Company; H. S. Marx, general counsel; W. G. Smith, Vice President at Atlanta, and Charles A. Lutz, L. R. Gwyn and Charles W. Robie, Vice Presidents at New York. Burial was in Sleepy Hollow Cemetery.

John H. Jones.

Special to The New York Times.

CHICAGO, Nov. 7.—John H. Jones, director of the Chicago Board of Trade and an active member of that exchange since 1881, died today at his home at 4,422 Ellis Avenue, after a short illness from pneumonia.

Mr. Jones was 68 years old and unmarried. He started his business career in 1861 with the firm of W. R. Linn. In 1883 he entered business for himself. Mr. Jones was a member of the Chicago Club, the Chicago Athletic Association and the Glenview Golf Club.

Dr. Franklin P. Lefferts.

BELVIDERE, N. J., Nov. 7 (AP).—Word was received today of the death of Dr. Franklin P. Lefferts, Presidential elector of the Prohibition Party and former Mayor of this town, in Hahnemann Hospital, Philadelphia.

A member of many medical societies, Dr. Lefferts was well known in New Jersey. His widow and a daughter survive.

SENATOR FORSYTH DIES AFTER LONG CAMPAIGN

New Jersey Legislator Succumbs as His Party Wins Victory.

Special to The New York Times.

HADDONFIELD, N. J., Nov. 7.—The victory celebration of Republican leaders of South Jersey was dimmed today by the unexpected death of State Senator Joseph H. Forsyth at his home here. Mr. Forsyth, a prominent leader in this part of the State, had taken an active part in the campaign and was forced from the platform ten days ago by influenza, which developed into pneumonia. He died at 2:30 A. M. He had been one of David Baird's chief lieutenants in the campaign. His age was 49.

Senator Forsyth had represented Camden County in the Legislature for two years. He was one of the wealthiest men in the county, was engaged in the real estate and insurance business and was Treasurer of the Land Title Company of New Jersey and a director of the Broadway Merchants Trust Company of Camden and of the Camden Fire Insurance Association. He had served on the Camden City Planning Commission and the South Jersey Port Commission, and before coming here to live was a member of Camden City Council for four terms. He was a nephew of Cooper B. Hatch, a former Mayor of Camden.

He was a member of the Camden Club, the Manufacturers Club of Philadelphia, the New Jersey Society of Pennsylvania, the Camden County Historical Society, the Camden Lodge of Elks and the Odd Fellows. A widow survives him.

MRS. REED SMOOT DEAD.

Wife of Utah Senator Dies in Washington After Two Years' Illness.

Special to The New York Times.

WASHINGTON, Nov. 7.—Mrs. Alpha May Smoot, wife of Senator Reed Smoot of Utah, died this morning after an illness which had confined her to her bed for two years. She was 65 years old.

Mrs. Smoot was born in Salt Lake City, Aug. 6, 1863, and was the daughter of Horace S. and Chloe Redfield Eldredge. On Sept. 17, 1884, she was married to Senator Smoot. They were the parents of six children.

Mrs. Smoot was ever generous in charitable causes, but most of her work along this line was done individually.

Despite the fact that she spent most of her time in her home, Mrs. Smoot took an active interest in politics, and Senator Smoot had been quoted as saying his wife was "a great factor in whatsoever success he attained."

In a tribute to his wife today, Senator Smoot said: "She was above all a wonderful home maker. Her whole life revolved around her family and her home and she managed the latter with superb ability."

Mrs. Annie D. Bellah.

Special to The New York Times.

MONTCLAIR, N. J., Nov. 7.—Mrs. Annie D. Bellah, widow of Joseph Bellah, the daughter of Mrs. Margretta Elizabeth Lincoln, second cousin of Abraham Lincoln, died yesterday in her eighty-third year at the home of her son, Robert G. Bellah of 214 Inwood Avenue, Upper Montclair. Mrs. Bellah had resided with her son in Montclair for the last eleven years. She was born in Reading, Pa.

Besides her son Mrs. Bellah leaves a grandson, J. Warner Bella's Jr., and three granddaughters, Misses Harriette, Elizabeth and Dorothy Bellah.

Private funeral services will be conducted at her son's home tomorrow morning at 10 o'clock by Edmund B. Durfee, reader of the Christian Science Church of Newark. Interment will be in the Beechwoods Cemetery, New Rochelle, N. Y.

Craig Heberton.

Special to The New York Times.

SANTA BARBARA, Cal., Nov. 7.—Craig Heberton, 75, retired Philadelphia banker, died at his home here this morning after a brief illness. He was a graduate of the University of Pennsylvania in the class of 1871. During his early days he was a member of the First Troop, Philadelphia City Cavalry. Mr Heberton was a member of many clubs in Philadelphia, London and Santa Barbara. He is survived by his widow, who was Miss Mary G. Cooke of Chicago, and two daughters by a previous marriage, Mrs. J. Morris Wistar and Mrs. J. Hamilton Harris, both of Philadelphia.

Funeral services will be held in Philadelphia next Tuesday.

Charles Kimic, Comedian, Dies at 82.

SAN JOSE, Cal. (AP).—Charley Kimic, said to be the oldest Dutch comedian in America, died here today. He was born in New York 82 years ago and began his theatrical career on the Bowery in 1867, appearing at Tony Pastor's, Harry Miner's and Niblo's Garden.

Deaths

Petersen, Mae I.
Reeves, Mrs. C.
Rockwell, Gertrude.
Roosevelt, John G.
Rollmann, Percy.
Smith, Elmer.
Stevens, William B.
Seaberg, Edward C.
Brush, Emma G.
Cannon, Agnes M.
Chamard, Sarah G.
Chase, Mary J.
Cohen, Frances.
Coleman, Francis X.
Collyer, Charles R. D.
Colton, Annie S. M.
Craft, Benjamin.
Crosby, Daniel H.
Dietz, Lenora Arline.
Donovan, John.
Eddy, Helen E.
Forrest, Marie.
Gaillard, Harriet F.
Glassberg, Eva.
Glover, Alexander.
Gosling, Barnard.
Goldberg, Goldie.
Hallgren, Joseph A.
Hancock, John J.
Harvey, Christopher J.
Heitmann, Marie.
Hemingway, Eppie L.
Higbee, Helena D.
Hynes, Jessie.
Kinkaid, Lucie E.
Kern, Tillie.
Lemaire, Joseph V.
Levenson, Nicholas K.
Levine, Abraham.
McAleer, John.
Mansfield, Hazel S.
Martin, Frances.
Mayer, John H.
Oakley, Theodore L.
Powell, Marion.
Black, John.
Riley, Elizabeth.
Sadlcir, George.
Schroeder, Ellen D.
Seals, Samuel T.
Sheridan, Susan.
Sloeri, Henry.
Strauss, William.
Thiry, Joseph.
Thron, Rosanne.
Todd, Margaret M.
Tomkins, Lavinia.
Trainor, John.
Ulloff, Louis.
Weiss, Meyer.
White, Sarah Grace.
Winkler, Anne E.
Wyckoff, Cornelia.

BAUER—Emma Gertrude, at Westwood, N. J., on Wednesday, sister of Gilbert M. Bruch. Funeral private.

CARSON—At West Englewood, N. J., Nov. 6, 1928, Anne M. Calnan, age 80 years. Funeral service at the home of her grandson, Nelson Ayres, 512 Werstein Av., West Englewood, Friday afternoon, Nov. 9, at 2:30 o'clock. Interment Dunkirk Cemetery.

CHUMARD—Sarah Gregory, on Nov. 7, widow of Edward M. Chumard, of Pittston, Pa., in her eighty-eighth year. Funeral services will be held at Greenwood Cemetery, Chapel Friday, Nov. 9, 1928, at 2:30 P. M.

CLARKE—On Wednesday, Nov. 7, Mary J., formerly of 409 West 23d St., wife of the late Thomas J. Clarke and sister of William J. Reeb. Funeral from her late residence, 615 West 179th St., Friday at 9:30 A. M. Solemn requiem mass Church of the Incarnation 10 o'clock.

COHEN—Frances, beloved daughter of Samuel and Ray. Services Thursday, 2 P. M., Alpert Brothers' Chapel, 216 Lenox Av.

COLEMAN—At Caldwell, N. J., on Tuesday, Nov. 6, 1928, Frances X., devoted son of Michael and Mary Coleman (nee Lenahan). Relatives and friends are respectfully invited to attend the funeral from the family residence, 119 Mountain Av., on Friday, Nov. 9, 1928, at 9 A. M. High mass of requiem St. Aloysius Church at 10 A. M. Interment Immaculate Conception Cemetery.

COLLYER—Charles B. D., on Nov. 3, at Prescott, Ariz. Service at Brick Presbyterian Church, 37th St. and 5th Av., New York, at 4 P. M. Friday, Nov. 9.

COLSON—On Nov. 7, at her home, 115 Montague St., Brooklyn, Annie S. McCollough, widow of Augustus Colson. Funeral private.

CRAFT—Benjamin, Nov. 4. Funeral from Stephen Merritt's Chapel, 104 West 73d St. Interment Greenwood Cemetery, Jackson, Miss.

CROSBY—Suddenly, on Nov. 6, 1928, Daniel H., age 61, beloved husband of Theresa B. Crosby. Funeral services to be held Friday afternoon, Nov. 9, 1928, at 2:30 o'clock, at his late residence, 56 Woodvale Av., Pleasant Plain, S. I. Interment Valhalla Burial Park, Staten Island.

DIETZ—Lenora Arline, on Nov. 6, beloved daughter of Cora and Arthur. Funeral from the Universal Chapel, 537 Lexington Av., corner of 52d St., Thursday, 2 P. M.

DONOVAN—Suddenly, Nov. 7, 1928, John Duncan, beloved husband of the late Kate F. (nee Cunningham) and father of Robert J. Donovan. Notice of funeral hereafter.

EDDY—Helen E. Campbell Funeral Church, Broadway-66th St., Friday 11 A. M.

FORREST—Marie, Bellmawood, N. Y., Sept. 10, interment Saturday, Nov. 10, 2:30 o'clock, Beechwood Cemetery, New Rochelle.

GAILLARD—Harriet F., at Wellesley, Mass., Nov. 4, widow of P. J. Gaillard and beloved mother of Mrs. Edward Daniels Faulkner. Funeral private.

GLASSBERG—Eva, dear mother of Mozzie, Joseph, Lena Friedlander, Sadie Halmowitz and Anna Weichman. Services Thursday, Nov. 8, 1928, 8:30 P. M., at Alpert Brothers' Chapel, 216 Lenox Av.

GLOVER—At his residence, 92 Greene Av., Brooklyn, on Tuesday, Nov. 6, 1928, Alexander, beloved husband of Ellen Hanna Glover. Funeral from the chapel of Peter Smith, Oxford St., Brooklyn, Thursday 2 P. M.

GOLDBERG—On Wednesday, Nov. 7, Bernard, devoted son of Mr. and Mrs. Morris Goldberg and beloved brother of Jacob, Mrs. Max Cohen, Julius C., Abraham L., Mrs. A. S. Weiss and the late Jennie G. Jacobs. Funeral

LOST and FOUND

Advertisements received until midnight

TELEPHONE LACKAWANNA 1000

New Jersey residents may telephone Newberry 8200 between 8:30 A. M. and 5 P. M.; Brooklyn residents White Plains 5200 between 9 A. M. and 4 P. M.

70 cents an agate line daily; 80 cents Sunday.

LOST.

BAG, black walrus, Friday night, in vicinity of Commodore Hotel, containing toilet cases, checks and papers, belonging to Robert O. Batten, Buffalo, N. Y. Liberal cash reward and no questions asked will be paid by A. Keeler, Bookmiller Economic Service, 551 5th Av., New York City.

BAG, black, lost from Connecticut car Sunday night; finder please return, receive reward. X 2226 Times Annex.

BAG, overnight, black, taxi, Monday; only valuable owner. Glen Ridge 0327. Reward.

BANKBOOK, No. 1945720—Please return to the Emigrant Industrial Savings Bank, 51 Chambers, New York.

BOX, brown, containing five ballroom dresses and five pair dancing pumps, from 44th St. and Vanderbilt Av., entrance of Hotel Biltmore, Thursday, Nov. 1, between 1 and 2 P. M.; liberal reward; no questions asked. Return to Apt. 22, 245 West 51st.

BRIEF CASE, Mark Cross manufacture, initial "H. S." left in Checker Taxi discharged at 110th St. and Riverside Drive Wednesday evening about 6:30, contents letters, note books and periodicals; reward. Telephone Cathedral 9202.

BRIEF CASE, book and papers, Friday night, taxi, Columbus 8300, Extension 193.

CERTIFICATE issued for 15 shares of interest in the Lehigh Valley Coal Company, name of Edwin S. Seldomridge. Finder notify Edwin S. Seldomridge, Cochranville, Pa.

CLOCK—Gilt dressing table clock in red morocco case, left in Yellow taxi by fare between Grand Central Station and 630 Park Av., between 3:20 and 4:30 P. M., Nov. 6; $30 reward and no questions asked. Phone Hanover 7338.

HAND BAG, lady's, Metropolitan Opera House, Monday night, containing opera glasses, eyeglasses, etc.; liberal reward; return desk Madison Hotel, 15 East 58th.

HAND BAG, black leather; Abraham Sitsus; containing money, watch, glasses; reward. Main 2624.

LIST of names, typewritten sheets, left in taxi 59th and Lexington. Telephone Buchanan, Rector 0740. Reward.

PACKAGE, marked "Mr. Henry G. Davis, 277 Park Av.," from auto truck 40th-47th Sts.; reward. William E. Price & Bro., 673 Greenwich St.

POCKETBOOK, ladies', dark green leather, in subway, somewhere around Chambers St. Stuyvesant 2864.

PURSE, pink beaded evening bag, in Yellow taxi, Tuesday night, from 51 West 53d St. to 1 5th Av.; finder may keep money. Spring 6776.

SUITCASE, brown leather, initials F. E. C., containing man's clothing; near Oakland Golf Club on Rocky Hill Road; Wednesday morning, Nov. 7; reward. Please return to Hotel Belgrave, 60 East 67th or the Oakland Golf Club, Bayside, L. I. Bayside 7100.

SUITCASE, dark blue leather, blue canvas cover, marked J. L. S., N. Y., Hamburg American Line, Room 11, S. S. Hamburg; lost Monday, Nov. 5, pier West 46th or 12 East 86th; reward. Return to L. L. Shaw, 12 East 86th.

Jewelry.

BAR PIN, diamond, election day, Gimbels, Wanamaker's, Greenwich Village Inn; reward. E 223 Times.

BRACELET, Mount Eden station, steps leading Grand Av.; reward. Foundation 5972.

BROOCH—Heart-shaped garnet; diamond powder bow; city; sentimental value; $15 reward. 25 West 48d (2016). Bryant 6543.

EARRING, pendant, ruby, set with small diamonds, lost in taxicab leaving lady at 57th St., returning Plaza Hotel about 11 o'clock Tuesday evening; liberal reward will be paid for return. L. 96 Times.

EARRING, diamond and black onyx, Tuesday evening at Savoy Plaza or taxi home; reward. Solomon, 127 West 82d.

NECKLACE, silver, with pearls, lost on Monday, Nov. 6; liberal reward. Telephone Greenwich 2488.

PIN, marquise, inland with green stone, initialed M. F. S.; reward. Return to Mrs. D. S. Friedsberg, 220 West 98th (Apt. 43).

RING—Diamond, platinum setting; Grand Concourse, near 189th St.; finder receive liberal reward. 721 Walton Av.. Melrose 0079.

RING, gold seal, initialed inside; reward offered for return. N. W. Ward, 385 Madison Av. Vanderbilt 8383.

RING—Gentleman's, gold, diamond, on Friday; reward. Miss McAllister, Lexington 1300.

RING, Japanese, J. C. G., theatrical district; liberal reward. Call Columbus 8878.

RING—With large opal. Reward. Laidlaw & Co., 26 Broadway, Hanover 3900.

STICK PIN, pearl, Tuesday evening, Murray Hill Hotel-5th Av.-54th St.; reward if returned Hotel Devon, 70 West 55th.

WRIST WATCH, gentleman's, square, 14-karat gold case; handy-fold gold bracelet; reward. Otto A. Newkirch, Pennsylvania 2084.

$150 REWARD.

One fancy oval platinum combination pendant brooch, one white diamond, 82 points, 114 small diamonds, Saturday night or Sunday morning, Nov. 3 or 4, at Lido Club or Jungle Club or on road between both places. F. H. Zindle, 15 William St. Hanover 2272.

$200 REWARD

For return platinum bracelet containing one large and 28 small diamonds, 46 sapphires. Lost Nov. 3 between 45th and 57th Sts., vicinity Bilton Theatre or in taxi. R. C. Yard, Inc., 607 5th Av. Murray Hill 1235.

$75 REWARD

for return gentleman's platinum ring containing one large sapphire, lost Oct. 27 vicinity Grand Central Station. A. R. Lee & Co., 15 William St. Hanover 0630.

$250 REWARD

For return diamond sapphire bracelet, Tuesday afternoon between 25 East 77th St. and Grand Central or taxi. F. H. Zindle, 15 William St. Hanover 2272.

Wearing Apparel.

HAT, brown; and brown-checked overcoats, Nov. 1, Cunard Line pier, 54th and 56th Sts.; reward. Kornack, 1,412 Broadway.

SCARF—Red fox, left in taxi Saturday night; reward. H 237 Times.

Cats, Dogs and Birds.

BOSTON BULL, 7 months old, brown with white face; reward. Oakwood 8078.

DOG, BLACK CROW FEMALE, 1½ YEARS, NEIGHBORHOOD 74TH ST., BETWEEN AMSTERDAM AND COLUMBUS AVS.; VERY LIBERAL REWARD. MISS BROWN, 127 WEST 74TH. TRAFALGAR 8038.

DOG, white Spitz, female; reward. Return to Paulette Tungson, Hotel Maryland, 104 West 49th St. Bryant 2632.

POMERANIAN, fawn colored; Monday afternoon; Gramercy section; liberal reward. Gramercy 2885.

POODLE, small, white and tan, Wednesday noon, St. Nicholas Av. Call Wadsworth 7080 evenings; reward.

SPITZ, white, male (34666); Monday, Flatbush; yellow spot ear; reward. Flatbush 8536.

Brooklyn-Long Island Pictures

IF YOU LIVE IN BROOKLYN, QUEENS or elsewhere on Long Island you will enjoy The New York Times BROOKLYN - QUEENS - LONG ISLAND Rotogravure Picture Section included every Sunday with copies distributed in this area. There are 75 to 100 pictures of local events and personalities.

The New York Times

HUGE TIMES SIGN WILL FLASH NEWS

Electric Bulletin Board, Used for the Election, Will Be in Nightly Operation.

14,800 LIGHTS IN BIG PANEL

Letters Will Move Around Times Building Telling of Events in All Parts of the World.

A news bulletin service in electric lights, 14,800 of them, began publication election night in Times Square and at the same time added a new corona of blazing brightness to the Gay White Way.

It was a news-reel 380 feet long and five feet high, situated on the fourth floor cornice of the Times Building. Many thousands of citizens got their first knowledge of the election results from it. It was readable from as far north as Fiftieth Street. Within a short time it is expected to be in nightly operation from twilight to midnight or later as the regular bulletin service of THE NEW YORK TIMES.

The Motograph News Bulletin was installed for THE TIMES by Frank C. Reilly, inventor of moving letter electric signs, whose company will operate it. The sign embodies the latest mechanism for such an apparatus, some of the parts having been invented especially for this installation.

News of World to Be Flashed.

News of local, national and international interest will be flashed direct from the editorial rooms of THE TIMES to the bulletin board when it begins nightly operation, so that all in the neighborhood may read. The bulletins will be news of the world, as fast as telegraph, radio and cable bring the stories to the editorial rooms.

Times Square has been watching for weeks the installation of the massive copper panel, studded with light bulbs, which girdles the four sides of the building. On election night the job was finished to the extent that the sign could tell its story of the voting to the multitudes who gathered in the square below. It functioned without a hitch, and now work is progressing to complete an alternating apparatus which will add security against possible breakdown and permit certain effects and uses never before accomplished with such a mechanism.

Simple in principle, the machinery by which the news can be flashed is extraordinarily complex. The loiterer in Times Square merely sees a word begin to spell itself out, starting at the northwest corner of the bulb-studded panel. The bulbs just eastward light up in the shape of the letter and behind it a second letter appears. Thus a continuous flow of words appears, darting swiftly across the north side of the Times Building, progressing south on the east side, thence across the south side and back, completing the circuit.

But behind the flow, on the cable-meshed background and in the control room inside the building, a complicated process is going on. Primarily, three cables running underground from the Times Annex power plant pour energy into huge transformers to operate the display. This power, when reduced, must be dispatched to every lamp in the panel. These lamps in turn must be controlled so that each will do its instantaneous share in forming its part of one letter after another as the procession passes.

1,386,000 Feet of Wire.

Beyond the transformers are intermediate cables from which smaller cables, packed tight in massive steel ducts, bring the power to the lamp. The hook-up has 88,000 soldered connections. The wires are 1,386,000 feet long.

The apparatus is not merely an electric sign but in one sense a newspaper as well, so the control room is also a news room and composing room. Messages flashed from THE TIMES by ticker come to a desk beside a big cabinet like a compositor's case. Instead of type the cabinet contains slim fabricated slabs called letter elements.

Here the operator "composes" the message, setting it letter by letter in a deep frame. The frame, when the letters and spaces have been arranged, is inserted in a magazine at one end of a narow track, along which a chain conveyor starts the letter elements in motion. Contacts formed by each letter as it passes along the track set the lights flashing on Broadway.

The brushes which make contact with the letter elements are of a type recently invented and especially adapted to the use of THE TIMES bulletin. There are more than 39,000 of them and they must be renewed every month. Hence they are mounted in frames so as to be easily removable. A brush is in contact with the moving element only one forty-second of a second at a time. Because of this speed of contact special lamps must be used which light with utmost swiftness and die out equally fast.

Capacity Will Be Doubled.

The main feature of the control room is the frame for the letter elements which curves up at each end and passes overhead, making an endless circuit. A second frame, now being constructed, will double the story-telling capacity of the sign, either controller being able to take over complete operation.

A calculation by Mr. Reilly yesterday indicated the average number of lamp flashes of the mechanism to be 261,925,664 an hour.

"I arrive at that figure this way," Mr. Reilly said. "The controller can and does handle messages of an average of 572 letters and characters exclusive of spaces. The average letter causes each lamp to flash 1.82 times in each cycle. The message repeats seventeen times an hour and there are 14,800 lamps involved."

The installation of the bulletin board was in charge of F. E. J. Wilde, who has been an associate of Mr. Reilly for many years. He will have charge of operation also.

CABINET SUIT DISMISSED.

New York Importer Loses Action Against Mellon and Jardine.

Special to The New York Times.

WASHINGTON, Nov. 7.—A suit for an injunction against Secretary Mellon and Secretary Jardine, brought by Howard W. Ambruster, a New York importer of ergot, upon complaint that the Cabinet officers were allowing importation of adulterated and misbranded ergot which was a detriment to his business, was dismissed in the District of Columbia Supreme Court today.

United States Attorney Rover in the dismissal motion contended that the Court was without jurisdiction in the case because the Cabinet officers, under the law, were permitted to exercise their discretion in decisions concerning imports.

MEXICO BANS PAPER AS FRIENDLY TO TORAL

President-Elect Calls on Readers and Advertisers to Boycott The Excelsior.

MEXICO CITY, Nov. 7 (AP).—The Mexico City newspapers other than Excelsior print an official statement that Excelsior has been boycotted by the Mexican Government because it published the story of the Toral trial in a manner the Government authorities consider makes a hero and a martyr out of the assassin of President-elect Alvaro Obregon. The statement adds that this is an encouragement to rebels and seditious activities against the Government and also to others to assassinate President Calles or other Government heads.

The official statement was issued by Emilio Portes Gil, as chief of the Cabinet, after he had conferred with the President. The statement calls upon all workmen and peasants, all members of the political parties and officials and employes of the Federal and State Governments not to purchase or subscribe to Excelsior and to refuse to patronize anyone advertising in that newspaper.

No Government department or employe, the statement adds, will give any news, information or advertising to Excelsior.

Señor Portes Gil declares in the statement that the Government's action does not signify an attack upon the freedom of the press, asserting that the Government has the highest respect for newspapers properly performing their legitimate functions.

"But," he adds, "it is high time to realize that the Government is not going to support a newspaper which creates a situation dangerous for the country by glorifying General Obregon's assassin and thereby encouraging other assassinations."

This action was taken at the request of the Obregon bloc in Congress, some of whose members invaded the court room Monday night, after a caucus in which threats were made to take measures against Toral if the jury does not convict him.

SAN ANGEL, Mexico, Nov. 7 (AP).—Some of the jurors in the Toral trial wore pistols today. Threats had been made against their lives if they acquit Toral.

The session of the court was devoted this morning to reading the voluminous records of previous testimony.

Demetrio Sodi, attorney for the defense, declared that an appeal would be made immediately to the Supreme Court if Toral, charged with the assassination, and Mother Concepcion, charged with complicity, were convicted.

TAKE 10 CARS IN LIQUOR RAID

Troopers Make $100,000 Seizure at Dock in New Brunswick, N. J.

Special to The New York Times.

NEW BRUNSWICK, N. J., Nov. 7.—Surprising a gang in the act of unloading a boat containing 306 cases of liquor at the Sayre and Fisher Dock, Sayreville, Sheriff Hannah staged a raid at 2:30 o'clock this morning, arresting John (Chick) Callahan and twelve other men. The Sheriff confiscated three seventeen-ton trucks, six Cadillac sedans, a Packard car and two smaller machines. The value of the seizure is in excess of $100,000, according to the Sheriff.

Receiving a "tip" that liquor was being unloaded, the Sheriff and several State troopers visited the dock. The men ran and were halted by shots. All said they were awaiting a fishing party.

Those arrested, in addition to Callahan, are Henry Johnson, John Brog, John Sanders, Joseph Ross, Harry Morris, Joseph Lewis, all of Perth Amboy; John Murray and Harry Linden of Newark, Joseph Blake and George Carter of Cliffwood, and Joseph Martin and William Nash of Woodbridge.

WILSON TRIBUTE ON NOV. 11.

Friends and Admirers to Attend Services at Late President's Grave.

Special to The New York Times.

WASHINGTON, Nov. 7.—On the tenth anniversary of the signing of the armistice, tribute will be paid on Nov. 11 to the memory of Woodrow Wilson by many friends and admirers, who will make a pilgrimage to his grave in Washington Cathedral on Mount St. Alban, under the leadership of the Woodrow Wilson Memorial Committee.

The Rev. Dr. James H. Taylor, the late President's pastor, will offer a prayer and the Right Rev. James E. Freeman, Episcopal Bishop of Washington, will read devotional exercises and deliver an informal address. Favorite hymns of Mr. Wilson will be sung and a floral tribute will be placed on the tomb.

$100,000 Loss in Beacon (N. Y.) Fire

BEACON, N. Y., Nov. 7 (AP).—About $100,000 damage was caused by a fire that destroyed a garage and two dwellings in the heart of Beacon early today and for a time threatened the business district. Police reported that waste soaked in kerosene was found stuffed in a window of the garage.

EXHIBITIONS & SALES AT THE ANDERSON GALLERIES
489 PARK AVENUE NEW YORK

SALE TOMORROW & SATURDAY AFTERNOONS AT 2

EIGHTEENTH CENTURY AMERICAN FURNITURE
VERY FINE EXAMPLES OF COLONIAL CABINET-WORK MAINLY OF NEW ENGLAND ORIGIN; ALSO A REMARKABLE GROUP OF MIRRORS & CLOCKS
SOLD BY ORDER OF
MORRIS BERRY
PLAINVILLE, CONNECTICUT

SALE TONIGHT AT 8:15

FINE ETCHINGS
BY MUIRHEAD BONE
DAVID YOUNG CAMERON
JAMES McBEY
& OTHERS
THE PROPERTY OF
A LONDON COLLECTOR
TOGETHER WITH
ENGLISH & AMERICAN COLOR PRINTS

SALES BY MR. F. A. CHAPMAN AND MR. A. N. BADE

WANAMAKER PLACE AT 9th STREET | Wanamaker's Telephone—Personal Service: GRAmercy 6200 | STORE OPENS AT 9 STORE CLOSES AT 5:30 | Wanamaker's Telephone—General: STUyvesant 4700 | BROADWAY TO FOURTH AVE. 8th TO 10th STREET

FROM THE FOUNDER'S WRITINGS

One Form Of Education Is

to see things and ask questions about the things seen. It goes deeper and makes a stronger and more remainable impression to handle articles, catch their true colors and feel the textures, which it is impossible to give with words or pictures. The Store is a school and museum, different tomorrow in some respects from what it is today. It is an excellent place to stimulate intellectual activity.

John Wanamaker

IN THE AUDITORIUM
Eighth Annual
Wanamaker Book Week
Today, at 2:30 P. M.
Burton Rascoe, Chairman
Authors Appearing:
Alvin F. Harlow — Edith Stern
Frank Ernest Hill — Constance Lindsay Skinner
William McFee — Margaret Widdemer
Emanie Sachs — Gertrude Marvin Williams
Don Seitz — Thyra Samter Winslow
John Vassos
Modena Scovill, Pianist
In American Compositions
WANAMAKER'S—First gallery, new building

Two Unusual Wanamaker Offers of
British-Made Overcoats

The $65 to $85 Coats
$54

Splendid choice in the large sizes

Specially fine fabrics, specially tailored into coats of great luxury . . . ulsters or box coats . . . with raglan shoulders or set-in sleeves . . .

Fine fleeces and long-wearing hardtwist fabrics . . . in rich browns, warm tans, soft grays . . . plenty of mixtures . . . plenty of patterns . . .

Sizes are 34 to 46 . . . for men of all builds . . . especially for those men who appreciate the utmost in clothes, and do not object to buying this utmost at rock bottom prices.

WANAMAKER'S—Street floor, Ninth street, at Fourth Avenue
When ordering mention number (C75)

The $55 to $75 Coats
$39.75

All fabrics specially woven for us . . . the overcoats made in London according to our specifications . . . ulsters and box coats for men and young men . . . with fleeces and hardtwist fabrics in great variety . . . with plain colors and patterns . . . with the attention to details usually found in coats of much higher price . . . with choice for many men . . . with savings of $15.25 to $35.25.

WANAMAKER'S—Street floor, new building, Avenue side
When ordering mention number (C75)

Women's Winter Coats
Richly Furred—Slender or Flared

The $98 to $115 Grades — $78 — The $125 to $150 Grades — $98

Coats that you will not see time and time again . . . for they have been made to our own order . . . and luxuriously trimmed with those furs that Paris considers most important.

Baby Lynx . . . Badger
Badger-dyed or Silvery Wolf
Rose-beige-dyed Wolf
Kit Fox . . . Beaver . . .
Skunk . . . Karakul
Gray Goatskin
Mink-dyed Marmot
Beaver-dyed Coney

Tweeds, silvertone velours, broadcloth, suede-finished woolens and imported black broadtail cloth.

New beiges, reds, blues, greens, browns . . . and BLACK.

Second floor, old building

These Nutria-like Coats
Have Become an Absolute Necessity in the Winter Wardrobe of Every Young Fashionable

And Wanamaker's Are Only — $45

We can hardly keep up with the demand . . . it seems every young girl wants one! As warm as any fur coat . . . and one almost has to feel them to realize that they are not actually made of nutria or beaver . . . but of a lovely soft and very light alpaca material.

Two models . . . a splendid reproduction of our own "British Warmth" coat with notched collar . . . and a good-looking belted style with youthful Johnny collar . . . made to our order . . . in beaver or nutria brown.

Sizes 14 to 20

WANAMAKER'S—Second floor, old building
When ordering mention number (C98)

875 Men's Sweaters
From an outstanding sporting goods house
at less than half their regular prices

$4.65 — $10 and $12 Grades
$6.65 — $13.50 to $15.00 Grades

A special purchase of this nationally-known maker's surplus stock. All wool, heavy shaker-knit sweaters . . . slipovers with V-neck . . . slipovers with turtle or V-neck . . . slipovers with roll collar . . . coat sweaters with roll collar.

In every popular solid color, and many with different color collar, sleeves and waist-band.

These are the same sweaters used by important basketball, football and other varsity teams all over the country.

An excellent opportunity for *you* if you need one sweater . . . for *club treasurers* who have to fit out teams—two sweaters for the price of one.

Sizes 34 to 46

WANAMAKER'S—Sporting Goods, first gallery, new building

1,000 Dozen Bath Towels

6 for $1.69 — Each 29c

Of Sturdy, Practical Size and Weight
The 6 for $3 Grade

A venture on the part of a famous manufacturer to make a good towel to sell at a low price . . . the towel was too good—it wouldn't pay him to go on making them . . . so he turned over to us all he had on hand . . . you share in the savings!

. . . soundly built towels . . . of sturdy, long staple yarn . . . close, chenille-like texture . . . highly absorbent, lively and fresh . . . just the handy size for every day use, 20x40 inches . . . a good serviceable weight . . . the size and weight that saves in laundry poundage . . . checkered borders guaranteed color-fast.

Blue Gold Green Orchid Rose

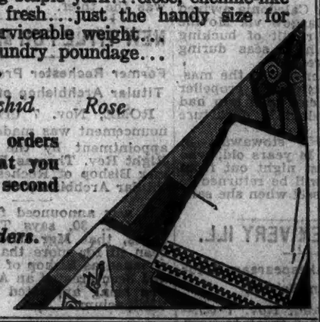

Personal Service will fill *Telephone* orders while quantities last . . . we suggest that you call early in the day—please indicate second color choice.

It will be impossible to fill mail orders.

WANAMAKER'S—Thoroughfare, and first floor, old building
When ordering mention number (CG)

Home Furnishing Specials

107-Piece Imported China Dinner Sets, $49.50
$75 Grade
Complete service for twelve, in two colorful decorations, both with ivory shoulder . . . floral spray on border and bird decoration in center—and floral design on border and center . . . half matt gold handles.
WANAMAKER'S—Second gallery, new building

110 Manufacturer's Samples Floor and Bridge Lamps
$12.50 — $22 Grade
A splendid assortment, including many lamps finished in pewter, bronze and antique gilt . . . all lamps completely wired . . . one or two of a kind.
Harmonizing Shades, $5 to $17
WANAMAKER'S—Second gallery, new building

Five-Piece Sets of Decorated Breakfast Furniture
Drop-leaf table and four Windsor type chairs . . . for use in smaller dining rooms, breakfast nooks, kitchens . . . twelve designs, eighteen color combinations.
$30 for $45 grade. — $42.50 for $60 grade.
$35 for $50 grade. — $50 for $75 grade.
$40 for $52.50 to $57.50 grades. — $62.50 for $82.50 grade. — $72.50 for $95 grade.
WANAMAKER'S—Seventh gallery, new building

Colonial Mirror
$13.50 — $18 Grade
Mahogany or walnut . . . with eagle ornament, finished in gilt . . . 19x35 inches.
Second gallery, new building

$70 Electric Sewing Machine
$56.50
Desk type . . . equipped with New Home mechanism . . . walnut veneer cabinet—head finished in satin gray . . . complete with light.

Electric Percolator
$5.25 — $7.50 Grade
Aluminum . . . 7-cup capacity, attractive panelled design . . . guaranteed heating element . . . complete with cord and plug.

Fern Stands
$6.95 — $11 Grade
Ornamental wrought iron fern or flower stands . . . 23 in. high in black and gilt, green and gilt, red and gilt.
Seventh gallery, new building

THE John Wanamaker STORE
Formerly A. T. Stewart

ROTHSTEIN IS BURIED; SLAYER HUNT DRAGS

Lawyer Pledged to Silence by Dying Man, Police Say—Gamblers Vanish.

AID FROM MEEHAN AWAITED

Names of Two Who Were at Fatal Meeting Said to Be Known—Revolver Being Traced.

THRONG ATTENDS SERVICE

Friends Pay Tributes to Victim at Funeral Here and Send Flowers in Profusion.

Arnold Rothstein was buried yesterday, and after the simple service in a Brooklyn cemetery the police disclosed that the slain gambler had left behind a pledge of silence to shield his slayer.

Mute himself when the police asked who had shot him in a room in the Park Central Hotel last Sunday night, the shooting furnishing the climax of efforts by other gamblers to collect $305,000 owed by Rothstein, it developed yesterday that he had enjoined his attorney, Maurice F. Cantor, from speaking.

When reporters approached Cantor after the burial in Union Field Cemetery he waved them off.

"I don't want to answer questions," he said. "I don't want to know who you are. I will not make any statement."

Questioned Vainly by Detective.

Detective Patrick Flood said that he had been equally unsuccessful in questioning the attorney, who talked to Rothstein in Polyclinic Hospital for an hour on Monday and who was with him just before he died on Tuesday morning.

"Of course," said Flood, "it is the belief that before he died Rothstein confided in Cantor. I saw Cantor. I talked with him. I asked him if he would help us solve the crime. His answer was, 'Rothstein told me not to talk. I am bound to follow his wishes in that respect.'"

Rothstein went to the hotel room after a telephone call from George McManus, known as the proprietor of floating games of chance. The message reached Rothstein in Lindy's restaurant, on Broadway just below Fiftieth Street, at 10:45 P. M. Saturday.

The police have been told that the gathering in Room 349 was a "last warning" to Rothstein to make good his gambling debts. At 11:07 P. M. Rothstein was found staggering in the service entrance of the hotel, a bullet wound in his abdomen, at the right side.

Declare McManus Saw Shooting.

Detectives said yesterday that McManus was the key to the shooting. They said there was not the slightest suspicion that McManus had wielded the pistol, but that he was unquestionably an eyewitness. They continued their hunt for "Jimmy" Meehan, as one likely to aid them. It was said that Meehan had offered to come to the police and tell them what he could.

"We know," said Detective Flood, "that there were four men in the Park Central Hotel room the night Rothstein was shot. When we entered the room, which had been rented by 'George Richards,' we found there were four small whisky glasses on the table. There also were four large water glasses.

"We know the identity of two of those who were in the room, although we have as yet been unable to locate them. One was 'Humpty' McManus and the other was 'Richards.' We certainly hope to be able to find one or both of them soon. When we do we will be able to clear up the circumstances surrounding the shooting.

"Only yesterday Meehan sent word along to Detective John F. Cordes saying that if we wanted to question him he would be glad to appear. Cordes saw Meehan at the fights at Madison Square Garden on Monday night, but at that time we were not seeking him for questioning. We have sent word back to him to come to the West Forty-seventh Street Station. We expect he will come into the station house at any time and we will get his story."

Questioned Two Card Players.

The detectives said they had questioned two of the men who had sat in at the game of stud and "high spading" at which Rothstein had lost between $300,000 and $340,000. The game was held on Sept. 29 in the West Fifty-fourth Street apartment of Meehan. Eight players participated, besides Rothstein.

They were Meehan; Myer and Samuel Boston, brothers; "Titanic" Thompson, also known as "Tommy"; Joe Bernstein, "Nigger Nate" Raymond, McManus and Martin (Red) Bowe. McManus dropped $51,000, but Rothstein topped all losers. The charge is that he refused to pay, saying, according to some, that the game had been crooked, and according to others, that he would pay eventually, but could not immediately, owing to temporary financial embarrassment.

Detective Flood refused to name the two gamblers with whom he had talked. The interviews took place early yesterday morning.

"They gave us information that dealt largely with the game that night," he said. "They were not able to help us any in the inquiry as to what happened on Sunday night in the Park Central."

It was earned that McManus and his wife had not been seen at their apartment, 51 Riverside Drive, since Sunday night. Meehan, it was said, had been missing from his flat in West Fifty-fourth Street since Monday. It developed yesterday that "Nigger Nate" Raymond and his wife, a motion picture actress, had checked out of the Park Central Hotel.

Raymond had given his pledge to the police and to Assistant District Attorney Marro to keep himself available for questioning. This pledge had been exacted on Monday night, when Raymond was taken to Police Headquarters and questioned for two hours on the card game. It could not be ascertained last night whether Raymond's departure from the hotel had been accomplished with the sanction of Mr. Marro or the detectives.

Rothstein Associates Missing.

One thing became increasingly apparent, however. This was the fact that nearly all of the persons in gambling circles who had achieved publicity by the shooting and death of Rothstein had taken up an indefinite "retirement." Detectives expressed the belief that some of them at least had left for distant cities.

In the event they have departed to other States or to Canada, the police will be powerless to do anything about it, Inspector John D. Coughlin admitted yesterday. Pointing out that no charges were pending against any of the persons named in the case, he said that the police of other States could not be enlisted even if McManus or any of the others were known to be in a certain city. The man sought could refuse even to talk to policemen.

The revolver used to shoot Rothstein has been traced up to a certain point. It was a .38-calibre Colt, of a type known as a "Detective Special" and had a barrel only two inches long. The cartridges used are longer than the ordinary .38-calibre ammunition.

The revolver was turned out at the Colt plant in Hartford, Conn., within the last six months.

"We have traced the revolver from the plant to a dealer," said Inspector Coughlin, "and all I can say at this time on that phase of the case is that the weapon was not bought in New York City. We are now tracing its history after the dealer sold it. It passed through several hands."

According to an unofficial report, the revolver was sold first in Milwaukee and resold in Chicago. This report was not confirmed by detectives, and Inspector Coughlin refused any further information on the revolver. He said that matter was in charge of Deputy Inspector Arthur Carey of the Homicide Division, and Carey refused all information.

Service Held for Rothstein.

Brief orthodox Jewish funeral services were held for Rothstein at 10 o'clock in the morning at the Riverside Memorial Chapel, Amsterdam Avenue and Seventy-sixth Street. The bronze coffin was wheeled into the chapel shortly after 9 o'clock.

More than 200 friends and relatives attended the services and viewed the body. Among the first to arrive were the immediate members of the family. They included the gambler's parents, Abraham and Essie Rothstein; his brothers, John and Edgar; his sister, Edith, and his widow, Mrs. Caroline Rothstein.

Rabbi Leo Jung of the Jewish Centre on West Eighty-sixth Street conducted the services.

Sergeant Patrick Daly of Traffic C had a dozen patrolmen on hand to preserve order. The crowd outside the chapel, however, was small and the services of the police were not required. Several detectives investigating the murder watched mourners entering and leaving the building. Several gambling associates of Rothstein and a number of minor Broadway characters were at the service.

Keen speculation existed yesterday along Broadway on the amount of fortune left by the slain man. Estimates ranged all the way from $1,000,000 to $10,000,000. The favored guess was $5,000,000, this estimate taking notice of the fact that Rothstein owned several apartment houses, owned ground on which others were built, and owned and operated the Fairfield Hotel in West Seventy-second Street, where he made his home.

BUYS 10 PASSENGER PLANES

Universal Corporation Orders Fokker Craft for Western Lines.

The Universal Aviation Corporation, which recently merged nine air transport companies of the Central West, has placed an initial order with the Fokker Corporation of America for ten tri-motored, twelve to fourteen passenger cabin cruiser planes to be used over its consolidated lines, Louis H. Piper, President, announced yesterday. The machines are the new Fokker F-10s and they will carry a pilot, co-pilot and steward. They will afford innovations for the comfort and luxury of air passengers, it is said.

The first planes, which will be capable of a speed of 150 miles an hour, will be delivered early in the Spring and placed in the Chicago-Cleveland run. Planes delivered later will go into service between Chicago, St. Louis and Minneapolis and it is expected that the entire fleet will be in operation by early Summer in 1929.

HELD IN $28,000 ROBBERY.

Man Seized in Baltimore Accused of Theft of Gems and Cash Here.

Leo Cantrowitz, 20 years old, of 408 Christopher Avenue, Brooklyn, was locked up in the West Sixty-eighth Street Station last night for arraignment today in West Side Court on a charge of grand larceny. He was arrested by the Baltimore police Oct. 31.

According to Detectives Butler and Tunney, who brought the man back from Maryland, Cantrowitz is charged specifically with the theft of jewels and cash valued at $28,000 from the apartment of Mr. and Mrs. Dimitri Trone at 411 West End Avenue. They said the theft had been committed in October when a man, alleged to be the prisoner, was installing new furnishings in the rooms.

According to the police, Baltimore officials picked up Cantrowitz as he attempted to pawn jewels similar to those owned by Mrs. Trone.

Graf Zeppelin Will Fly Ocean Repeatedly, Eckener Now Says

BERLIN, Nov. 7 (AP).—Dr. Hugo Eckener, commander of the Graf Zeppelin, announced tonight that the dirigible would make repeated flights across the Atlantic as soon as the difficult problem of procuring necessary supplies of fuel gas was solved.

He reiterated his opinion that the airship is not adapted to regulare transpoeanic service and that the exceptional Atlantic weather conditions necessitate the construction of shorter and thicker dirigibles in the future, to gain greater stability and resistance.

The night after the Graf Zeppelin landed at Friedrichshafen, Nov. 1, on its return from America, Dr. Eckener is reported to have said:

"This ship is finished for me as far as general regular passenger traffic is concerned. We must have faster and stronger airships if we want to carry on a regular passenger service."

ETNA LAVA BURIES 2 SICILIAN TOWNS

Molten River Turns Mascali Into Furnace, Pouring in While the Inhabitants Are at Prayers.

CITY OF 25,000 NOW IN PATH

Light and Water Cut Off From Wide Area—50,000 Already Homeless—Long Eruption Predicted.

By ARNALDO CORTESI.

Wireless to THE NEW YORK TIMES.

ROME, Nov. 7.—Mount Etna today laid fiery hands on Mascali and the smaller town Annunziata, destroying them both almost completely. At the same time one of its lava streams again began its advance on Giarre, a more important centre of some 25,000 inhabitants, carrying its menace to within a stone's throw of that flourishing town.

Meanwhile, it cut all communications, isolating the whole zone from the outside world, and snapped power lines, plunging the region in darkness save where the molten river gleamed. It also broke the main aqueduct, interrupting the water supply.

Mascali and Annunziata were saved from complete destruction, but only by the fact that they are built partly on slight eminences, below which the lava flows in the bed of a torrent. In Mascali the lava destroyed the majority of the houses, invaded the market place, demolished the town hall and several churches and reached the main church, whose façade and steeple, however, are still standing.

In Annunziata the destruction was even more extensive.

The lava front has now reached a point 300 feet beyond Mascali, and it is feared that, unless the outflow of lava from the crater ceases immediately, other towns will be completely wiped out.

The scene when the lava invaded Mascali was intensely tragic and dramatic. Nearly all the population had been evacuated, but a few inhabitants who still clung to their threatened homes were clustered round an altar erected outside the door of a church celebrating the feast of the town's patron saint, St. Leonard. Surpliced priests officiated at the altar, while the faithful knelt on the bare ground imploring the mercy of Heaven.

Long Eruption Is Predicted.

Their prayers were interrupted by the crash of falling houses as the stream of lava, overflowing the banks of the torrent, invaded the village. Some fled in panic with terrified cries, while others rushed to their houses to remove what effects had been overlooked in the previous evacuation.

The lava advanced slowly but inexorably, beating down all obstacles in its path. One house after another yielded to its terrific thrust. Soon the air in the town was as hot as in a furnace and its streets were completely deserted, the whole place being abandoned to Etna's work of destruction.

Receding slowly as the lava advanced, the few inhabitants left saw with mute despair their most treasured possessions being swallowed up, one after another. As the lava advanced everything inflammable burst into flames adding the terror of fire to the horror of the lava slowly creeping onward. Some of the inhabitants were crazed by the disaster.

Unfortunately the eruption does not appear to be near its end. Volcanologists, indeed, predict that it will be a long one. Everything points, they say, to this being one of the worst eruptions of Mount Etna on record.

Devastates Fertile Region.

CATANIA, Sicily, Nov. 7 (AP).—Eyewitnesses of the molten torrents flowing out of Mount Etna describe the spectacle as so awful that it can only be compared with devastating offenses of the World War.

Before their eyes the steadily flowing stream had invested trees and houses and literally eaten them up. Maintaining a rate of more than 100 yards an hour the lava is consuming, like a hungry monster, the most fertile and most intensively cultivated land in Sicily.

Great clouds of steam arise when its heat reaches the vats of the distilleries which produce citric acid and other chemicals.

People continue to flee the advancing fire with household belongings thrown on any makeshift vehicle and with barnyard animals straggling along.

Fifty thousand persons were estimated today to have abandoned homes in the zone ruined or threatened by Mount Etna's lava streams.

The lava stream, in going toward Annunziata, destroyed numerous gardens and burned many trees. It flowed over the carriage road near Piedimonte, which was choked with vehicles of all descriptions bearing the population to safety. The scene was reminiscent of those in wartime when villages near the line of fire were being evacuated.

Main Railway Is Threatened.

In Mascali the blazing, sulphurous current struck and swept away a monument to the war dead which was to have been dedicated Sunday.

One of the most serious aspects of the lava flow is its threat to communications. The railway line between Messina and Catania is in grave danger and the situation is regarded as critical because normal facilities linking central Sicily with the coast are few.

The authorities foresee that if a large quantity of lava collects along the railroads it will remain incandescent for a long time and the work of repair will be delayed. The Messina-Catania line continues to function normally, but all extra rolling stock is being rapidly removed.

The electric lighting plant supplying current to the Provinces of Catania and Syracuse is also in danger of being put out of order by the lava stream.

The Minister of Public Works, Signor Giuriati, was preparing to depart after a preliminary inspection when he received orders from Premier Mussolini to remain at the scene of the eruption.

Admits Syracuse Killing.

SYRACUSE, N. Y., Nov. 7 (AP).—George A. Martin, aged 18, of Syracuse, admitted today, according to the police, that he fired the shot that killed Harold Berman when he ran to the assistance of George Weisberg, his neighbor, who was attacked by thugs Saturday night. Two other youths were held. The youth's father-in-law and bride also were detained.

Pupils Here Will Teach English to Parents; Schools to Supervise Patriotic Groups' Plan

A system of teaching English to the foreign born in their own homes by using their children as instructors, as sponsored by the Allied Patriotic Societies, has been adopted by Dr. William J. O'Shea, Superintendent of Schools, it was said yesterday. The announcement was made in a report of the societies' Committee on Education at the monthly conference of the organization yesterday at the Army and Navy Club, 20 West Forty-fourth Street. Children in ten public schools, to be designated soon, will receive a series of forty-one lesson leaflets, constituting a home study course for their parents, in which they will be the teachers.

The progress of the work is to be carefully and periodically checked by the children's public school teachers. Successful completion of the course will make it easy for any one to pass the literacy test requisite to citizenship, the Chairman of the Committee on Education said yesterday. It was announced that the plan would go into effect as soon as the leaflets could be printed and distributed.

Dwight Braman, President of the Allied Patriotic Societies, said that Dr. O'Shea's decision was the culmination of seven years of effort on the part of the organization. The report said that Dr. O'Shea overruled the opposition of the representatives of certain organizations who argued against the plan on the ground that it would tend to disrupt the home life of the parents and children concerned.

Mr. Braman said there were 1,200 foreign language newspapers in America and quoted authorities to show that 380 of these are radical papers. He said that two years ago the Allied Patriotic Societies asked the foreign language press to cooperate in the teaching of English to foreigners and got little response, and that now it is planned to recommend to Congress that some part of the columns of these papers be printed in English, especially matters relative to the Government of the United States.

EPISCOPALIANS TOLD OF LAWS IN MEXICO

Bishop Says Confirmation Ban Is Only Drawback to Work of the Church There.

SOUNDS EVANGELICAL CALL.

The Right Rev. T. O. Darst at Lake Mahopac Conference Urges World's Challenge Be Met.

Special to The New York Times.

LAKE MAHOPAC, N. Y., Nov. 7.—A call for an evangelical movement "to meet the challenge of a distracted world" and an exposition of the position of the Protestant Episcopal Church in relation to the religious laws of Mexico featured the first day's session here of the conference of clergymen of the Protestant Episcopal Diocese of New York.

The two-day gathering, the first of its kind to be held in the diocese, drew an attendance of 200, a large proportion of the active clergy in the diocese. Bishop William T. Manning, in opening the session, described the purpose of the conference as a meeting for prayer, study and fellowship. He declared that if mor conferences could be held there would be less room in the Church for partisan prejudice and suspicion between high and low churches.

"Although this is the first diocesan conference," Bishop Manning continued, "I hope it may become permanent."

The discussion of evangelism in the Church was opened by the Right Rev. Thomas C. Darst, Bishop of the Diocese of East Carolina and Chairman of the Protestant Episcopal National Commission on Evangelism.

Says People Hunger for Gospel.

Bishop Darst declared that the need for an evangelical movement is urgent and that "people are hungry for the pure, simple gospel of Jesus."

"The nation stands in the sunlight of a deadening prosperity," he continued. "Less than fifty million of our 100,000,000 people are today connected with any definite form of religion. America is traveling toward the crossroads of her destiny and she will go with the majority unless the Church exerts itself.

"Last year, for the first time, the growth of our church failed to keep pace proportionately with the growth of the country. Back of the seeming indifference of the age and the wild laughter that has no joy behind it, I believe there is a real hunger for something finer. The church must heed the call of God to a reconsecration to the gospel of Jesus."

Next year, Bishop Darst said, the Protestant Episcopal Church plans a preaching mission in every diocese of each of the eight provinces in the country. In the discussion that followed, most of the clergymen who spoke agreed that such an evangelical movement should not aim at exciting people to an emotional pitch of exaltation and surrender, but should seek to carry out individual ministration as well as congregational preaching.

Protests Use of Unsuitable Hymns.

Bishop Arthur C. A. Hall protested against using hymns that contradict the sermon, mentioning as an example the hymn "Just as I Am."

The Right Rev. Frank W. Creighton, Bishop of Mexico, speaking on the situation of Mexico at the evening session, declared that he did not find the religious laws there a detriment to the work of the Episcopal Church, except in one instance. That, he said, was the law which makes it impossible for him to confirm Mexican candidates in Mexican churches. Religion was not eliminated from Mexico by the religious laws, he declared, but, on the contrary, Article 24 of the Constitution definitely provided for it.

Bishop Creighton pointed out that the Protestant Episcopal Church had gone into Mexico at the invitation of the Independent Mexican Episcopal Church, which had come voluntarily under the jurisdiction of the Church in the United States.

It is also, he said, the only church doing work for the English-speaking people in Mexico.

The evening session closed with a discussion on the personal life of the clergy, led by the Rev. Dr. James O. S. Huntington, father superior of the Order of the Holy Cross.

THIRD GUNMAN SLAIN IN BEER GUARD FEUD

James Monahan Killed in Auto After Short Reign as Chief of Hell's Kitchen Band.

SUSPECT ESCAPES IN CHASE

Linky Mitchell, Leader of Gang, Murdered in May—Hallmark, Foe of Monahan, Slain in August.

James Monahan, 25 years old, leader of a gang suspected by the police of being gunmen protectors for beer runners, was shot through the head in a stolen automobile and killed about 3 o'clock yesterday morning.

The body of Monahan, who lived at 426 West Nineteenth Street, was found in the car with two bullets through the head in front of a tenement in West Thirty-eighth Street, near Eleventh Avenue. A policeman fired two shots in an unsuccessful chase after a man, believed to be one of the slayers, whom he discovered near the scene.

Monahan, who since his late boyhood had been associated with a band of youths who made pretense of earning a living as longshoremen along the Hell's Kitchen and Chelsea waterfront, but who served as gunmen to earn "easy money," was the successor of Patrick (Linky) Mitchell as the leader of the gang.

Two Others of Gang Slain.

Mitchell was shot and killed last May in a Greenwich Village speakeasy in a feud among the young gangsters. Monahan was believed to have known why Mitchell was slain. James ("Jimmy the Gin") Russell is in the Tombs awaiting trial on a first degree murder indictment for that killing.

The police were gathering evidence in the Mitchell killing early last August when Thomas Hallmark, said to be one of the opponents of the Monahan leadership of the gang, was shot and killed in a taxicab at Ninth Avenue and Twentieth Street after having been "taken for a ride." John (Kid) Costello, alleged closest lieutenant of Monahan, is in the Tombs awaiting trial for that murder, and the police believe Monahan was "taken for a ride" by opponents of his newly organized beer running band.

This belief is founded on the discovery of a note in Monahan's coat. It had been written by Costello from his Tombs' cell, and urged the gang leader to supply money and obtain outside help to clear him of the Hallmark murder charge. "Because I am down and out—broke."

The police have not learned where Monahan was slain. They believe Monahan was shot from behind by gunmen whom he had trusted after they had decoyed him into the car, which had been stolen several hours before from Willie Simonson of 304 East Twenty-eighth Street.

The detectives are certain that Monahan became aware that he had been marked for death before he was killed. His disordered clothes showed he had put up a desperate fight.

Policeman Pursues Watcher.

Richard Nalon, manager of a garage across from where the body was found, saw the murder car on his return from a near-by restaurant. He noticed the body on the rear seat with the legs extended over the front seat in an unusual position. Nalon summoned Patrolman Kinsella of the West Thirtieth Street Station.

Kinsella looked around after finding the man dead and saw a man watching from the door of a tenement near Eleventh Avenue. When Kinsella started toward the man he ran. The fugitive turned south on Eleventh Avenue, where Kinsella fired two shots at him. He turned east on Thirty-seventh Street and Kinsella saw him run into the hallway of a tenement. He had vanished when the policeman entered the building.

The body was identified by police fingerprints. Records at Police Headquarters showed that although Monahan was well known to the police, he had been arrested only once on a serious charge, assault and robbery, in December, 1926. He was discharged in a magistrate's court.

NEW HIGH RECORDS

Net Paid Sale

Wednesday, November 7, 1928	584,357
Wednesday, November 9, 1927	432,908
GAIN	151,449
Sunday, November 4, 1928	768,050
Sunday, November 6, 1927	689,218
GAIN	78,832

The New York Times

OUSTS 15 OFFICERS IN PHILADELPHIA

Civil Service Board Removes Police Heads Hit in Grand Jury Inquiry.

NINE OTHERS FACE ACTION

Jury Is Assailed at Hearing for Men, Some of Whom Are Under Prison Sentence.

Special to The New York Times.

PHILADELPHIA, Nov. 7.—Three inspectors, ten captains and two district detectives were summarily discharged from the Police Bureau today by the Civil Service Commission, the official police trial board, in accordance with recommendations of the special Grand Jury, which had described all of them as "unfit to hold any public office."

The thirteen officers who lost their posts are among the twenty-two suspended after the Grand Jury's presentment of Oct. 29, in which emphasis was placed upon their unexplained bank accounts totaling more than $800,000.

Among those dismissed was Inspector John J. Carlin, protégé of Senator-elect William S. Vare and known as "the man nobody promoted." The other discharged inspectors were John Stuckert and William J. McFadden.

The ousted captains were William C. Knoell, who has been sentenced to a prison term of three years on graft charges; Charles W. Schosnleber, who has been sentenced to a four-year term; John E. Barrett, James J. Barry, John J. Clay, Charles Cohen, Richard Farley, William Y. Gentle, Dennis J. Martin and William G. Wuest. The detectives, John W. Sells and Herbert Layre, were implicated by evidence to the jury in an extortion scheme in a district commanded by Captain Knoell.

Cases of Nine Others Pending.

Two officers appeared before the commission for trial, Captain George Ackerman and Captain Charles Levy. Their cases were taken under advisement. The cases of Captains Frank Soudern, James H. Ellison and Frank Kennedy were postponed until Nov. 16.

The three remaining captains and one City Hall detective under suspension in the Grand Jury's investigation will have their hearings before the commission tomorrow.

Of the three inspectors summoned before the commission, McFadden did not appear at all and Carlin and Stuckert, upon advice of their counsel, pleaded not guilty and then left the hearing room. Of the ten police captains, several did not appear, and for those who did, pleas of not guilty and refusal also to participate in the proceedings were noted.

The commission indicated that its rulings dropping the officers from the rolls of the bureau were for conduct unbecoming officers and for insubordination and refusing to act upon Mayor Mackey's order voluntarily to tell the Grand Jury all they knew in the liquor graft developments.

Counsel for several of the officers, contending that the charges against their clients originated with the special Grand Jury, asserted that the jury was without valid authority and that therefore the officers were not required to enter a defense.

Commissioner Assails Jury.

Civil Service Commissioner Herbert W. Salus also described the members of the special jury as "rabble" and as "butters-in." A fellow Commissioner, Fred Gartner, finally told him he wanted to hear no more of his "wise cracks."

Mr. Salus declared the Grand Jury had no right to question the police officers about the sources of their wealth.

"It's an illegal body," he said, "and it hasn't any right to ask these questions. I don't see why this man should be required to tell everything to a bunch of butters-in. This Grand Jury has been nothing but a bunch of butters-in since the first week of September."

Challenged by Assistant District Attorney Hermes, Mr. Salus retorted:

"If the Grand Jury is legal, why hasn't it returned indictments? Why haven't you locked up somebody for contempt? Inspector McFadden walked out on you and you didn't do a thing."

Further efforts to uncover identities of a group of "racketeers" who deposited more than $9,000,000 in the Union Bank and Trust Company under fourteen fictitious names were made by the special Grand Jury during the day. In addition, several persons were questioned in District Attorney Monoghan's office, among them being William (Sailor) Friedman, former pugilist and alleged "strong arm" man for Max (Boo Hoo) Hoff, the reputed bootleg chieftain.

SEES WORKERS' UNREST.

Foster Says This Is Indicated by Large Popular Vote for Smith.

William Z. Foster, Presidential candidate of the Workers (Communist) Party, in commenting on the election declared yesterday according to the Associated Press that the large popular vote for Governor Smith "indicates there is a widespread discontent among the workers on account of low wages, unemployment, the open shop drive and so forth."

The Workers Party, he said, had not learned the full extent of the Communist vote in the election but he asserted it would be "several times as large as in 1924." The party, he added, had gained organizational strength in the campaign and would continue its work to mobilize the workers politically.

"In spite of his appeal on the basis of bigotry," Mr. Foster said in a statement, "huge numbers of dissatisfied workers gave Governor Smith their support, believing his claim to liberalism and progressivism. This claim had no basis as Smith would have been just as safe as a capitalist class executive as Hoover."

The Workers Party candidate described Mr. Hoover as "the ideal President for Wall Street."

Will Rogers Would Sell Democratic Party Franchise

To the Editor of The New York Times:

FOR SALE—Would like to sell, trade, dispose of or give away to right parties franchise of what is humorously known as Democratic Party. Said franchise calls for license to enter in national elections; said right or franchise is supposed to be used every four years, but if intelligent parties had it they would let various elections go by default when understood they had no chance.

If in right hands and only used in times when it had an "issue" or when Republican Party had split, think it could be made to pay, but present owners have absolutely no business with it. Under present management they have killed off more good men than grade crossings have. Address Raskob, back at Chevrolet workshop.

Yours,
WILL ROGERS.

New York, Nov. 7.

CANCER WEEK OPENS WITH CLINICS TODAY

Hospitals of City Invite Public to Attend, to Learn Facts About the Malady.

HOFFMAN REPORTS GAINS

Increase in Death Rate Less Than 15 Years Ago, Despite Spread of Disease, He Asserts.

"Cancer Week" starts today. Thirty-two clinics in hospitals throughout the city, said to be the most complete series of special cancer clinics in the history of New York, have been arranged for by the New York City Committee of the American Society for the Control of Cancer. They are for the benefit of the public and an announcement of the society extends an invitation to the medical profession to attend them. The society will carry on an intensive campaign throughout the week to impress upon people the fact that cancer can be cured if treated in its early stages.

A new feature of this year's campaign is the sale of Christmas package labels at booths in department stores, theatres, railroad stations and banks throughout the city. The labels, which urge early Christmas shopping and early Christmas mailing, have the endorsement of the merchants of the city and the postal authorities. Money realized through their sale will be used for further campaigns of education. It was explained that "Cancer Week" is a drive conducted primarily to disseminate information on the curability of cancer if treated early. But Dr. Frederick L. Hoffman, a cancer specialist and research worker associated with the Prudential Life Insurance Company, who spoke at the society's dinner at the Plaza last night, signalizing the opening of the campaign, said that much money ought to be forthcoming to carry on the drive against cancer.

Money is needed, he said, for more cancer clinics and hospitals, since cancer can be effectively treated only by special institutions. More and better research is also needed, he said. "We know a great deal about cancer, perhaps more than about any other disease," said Dr. Hoffman, "but knowledge doesn't help much without understanding." He stressed the improvement in the situation in the fifteen years since the society was founded, due largely, he said, to the fact that patients now come to their physicians in a more earlier, and operable, stages of the disease.

Fifteen years ago, he said, 80 per cent. of the cases were inoperable, while today this percentage has shrunk to between 30 and 40. At that time the death rate from this disease was estimated at 81 per 100,000 population. In 1927 the rate was probably 95 per 100,000, he said. But during the fifteen years preceding 1915 the rate had increased 30 per cent., while during the last fifteen years it only increased 17 per cent.

"But the effects of the movement against cancer are even greater than a lowering of the rate of increase in deaths," he said, "because there are many convincing reasons for believing that cancer as a disease is much more rapidly increasing than the death rate from cancer. This difference in the rates must be attributed largely to earlier recognition and more effective treatment of the disease. The cure of cancer is in sight, for while there is no single cure or cause, operation and radium treatment is going to add years to man's life."

Dr. Hoffman said that at present cancer probably causes a million deaths a year in the world and 115,000 a year in this country. Other speakers were Dr. Francis Carter Wood, Vice President of the society and Director of the Crocker Institute for Cancer Research; Dr. George Emerson Brewer and Mrs. Robert G. Mead. Dr. Howard C. Taylor, President of the American Society for the Control of Cancer, was Chairman and toastmaster. The medical profession and the general public, it was said, may obtain information as to the daily clinics by phoning the New York Committee at Rhinelander 0435.

URGE CANADA-SOVIET TRADE

Dominion Unions in Congress Back Resumption of Relations.

TORONTO, Ontario, Nov. 7 (AP) (By The Canadian Press).—Resumption of relations between the Canadian and Russian Governments in the interests of Canadian trade was urged in a resolution adopted today at the convention of the All Canadian Congress of Labor. Such action would be beneficial to Canadian workers, it was agreed.

Abolition of the use in spraying machines of materials injurious to health was advocated in another resolution passed today. Delegates claimed that numerous workers had been overcome by fumes from spraying machines, in some cases being sent to a hospital.

Denial of a report that delegates of communistic leanings could speak and introduce resolutions of communistic nature at the convention, was made by A. R. Mosher, President of the congress.

"We embrace no Communists in this congress, and we have no use for them," he said. "We are a united brotherhood, working for Canadian unions and representing Canadian labor."

RADIO BOARD HEARS HOOVER WILL END IT

President-Elect Said to Favor Return of Control to the Commerce Department.

BOARD GOES OUT IN MARCH

Robinson and Pickard Do Not Credit Report That It Will Be Abolished.

LEADERS HERE WATCHING

One Is Sure Department Control Is Better Than That of a Commission.

Special to The New York Times.

WASHINGTON, Nov. 7.—It was reported here today that Herbert Hoover recently stated to a Government official that if he were elected President he would want to see the Radio Commission abolished and the regulation of radio put back in the Department of Commerce, where it was before the commission came into existence under Congressional legislation.

Judge Ira E. Robinson, Chairman of the commission, said that he had heard a Government official make such a remark, but he added:

"Hoover is too wise a man to commit himself to such action before he was sure of all the facts."

Judge Robinson said that he did not "take any stock" in the reference attributed to Mr. Hoover.

The official credited with having made the remark said further Judge Robinson declared that Mr. Hoover is opposed to commissions and bureaucracy in general.

Chairman Robinson pointed out that Congress must determine the question of radio control. He said that he personally felt that the Radio Commission should be continued, regardless of whether he remained a member or not, and that he would so recommend to Congress when the proper time came.

Commissioner Sam Pickard of Kansas declared that he did not believe Mr. Hoover had made the statement attributed to him and that when he was Secretary of Commerce he did not want the administration of the radio law to remain in the Department of Commerce. That, Mr. Pickard stated, was one of the reasons Mr. Hoover did not take active measures to prevent Congress from enacting the law creating the commission.

Commissioner Pickard said he did not believe the incoming Administration would want to be burdened with radio questions in the Cabinet.

Unless the incoming session of Congress in December extends the life of the Radio Commission the commission will go out of existence on March 15 and the administration of the radio law will again go to the Department of Commerce. The terms of the five members of the commission expire on Feb. 23.

Speculation on Effect Here.

Leaders in radio circles here were speculating as to what effect the election of Herbert Hoover to the Presidency would have on radio.

"Mr. Hoover's election will no doubt mean the end of a radio commission," said a leading radio man, who discussed the subject with Mr. Hoover several weeks ago. "Mr. Hoover is opposed to the Radio Commission. I firmly believe he is justified in that viewpoint, as I have worked in intimate contact with the Federal Radio Commission and realize as does Mr. Hoover, that some of the members do not understand the problems that confront them and they are blocking progress.

"There is no doubt that radio controlled by the Department of Commerce will be handled on a business basis. It will be a good thing for broadcasting because the Commissioners representing various zones are continually wrangling for the stations in their own territories and that stirs up discord and impedes progress. The Department of Commerce will have no partisan views and will have the interest of the entire country at heart."

The reallocation of the broadcasting stations in the metropolitan area is expected to afford a smooth running system beginning on Sunday, when the nation-wide wave shift will be made in accordance with the orders of the Federal Radio Commission, according to Commissioner O. H. Caldwell, who was in New York yesterday. He said the reallocation should have been in effect eighteen months ago.

"Station WNYC, the municipal broadcaster, is objecting to WMCA dividing time on its wave length of 526 meters," said Mr. Caldwell. "I told representatives of WNYC that if WMCA would agree to a hearing the commission would sit between now and Sunday to hear the case. WNYC wants to put WMCA off the 526-meter channel, where the commission has assigned that transmitter in the new set-up. We will sit until midnight to hear the case if necessary.

"Station WRNY has also applied for a hearing. That station wants half-time on the wave assigned to WHN and WPAP. The commission wants this trio to split time on the 297-meter channel. We will give these stations a hearing if they all agree. Any station objecting to the assignment must go to another broadcaster must arrange for both sides to be present at the hearing. The opposite side must have plenty of notice in which to defend itself.

Favors 50 Cleared Channels.

"The commission can improve the radio set-up to an even greater extent if Congress will agree to fifty cleared channels instead of forty as will be effective on Armistice Day. Some of the Commissioners felt that twenty-five cleared channels for the entire country would be sufficient, but the engineers called into consultation strongly advised fifty cleared waves. I agree with the engineers' recommendation that fifty stations operating on exclusive channels without interference will greatly improve broadcasting service in the United States. If we can get fifty cleared waves we can clear up the WGY part-time arrangement and give that station an exclusive channel instead of ordering it to close at sunset on the Pacific coast, when KGO at Oakland goes on the air. We could give WBAL, Baltimore, an improved position in the radio spectrum, and also help WSAI, Cincinnati."

Co-operative Savings at JACKSON HEIGHTS

Are best demonstrated by the actual figures shown in a 5-Room Apartment:

Having an equity of	$11,750
A minimum cash payment of	2,000
A total monthly payment of	158
Divided into a maintenance payment of	80
An installment payment of	78

Analyzing the above figures, this apartment with a monthly rental value of $150, is entirely paid for after a period of years of installment payments which liquidate the balance of the equity; leaving a total monthly payment of

$80.00

as against the rental value of $150 which will enhance in value as your installment payments are reduced. A still further saving of 8% would accrue to the purchaser for initial full payment.

There are available several desirable co-operative apartments of from 3 to 7 Rooms on a resale basis and on original sale.

5th Ave. Bus, De Luxe Coach from Waldorf Astoria, 2 Subways and 2nd Ave. "L" to Jackson Heights Sales Office 25th Street & Polk Avenue Open Daily and Sunday until 8 P. M.

Phone Havemeyer 2360

THE QUEENSBORO CORPORATION

Complete Information at New York Office 14 E. 41st St. • Phone Lexington 2580

THOSE who use their country places extensively, travel a lot, or for other reasons find it desirable to spend but a small part of the year in town will find residence here particularly attractive. It will enable them to enjoy the comforts of "keeping house" with all the conveniences provided in the better clubs and hotels, available for those who wish them.

3 EAST 77th STREET
RENTAL SECTION

960 Fifth Avenue

Apartments of Three, Four & Five Rooms
Some with roof terraces

Rentals from $3500

Send for book describing the apartments and service

Ready early in November

Open for Inspection

Managing Agent
Douglas L. Elliman & Co.
PLAZA 9200
15 EAST 49TH STREET NEW YORK

AUCTION SALES

Grand Estate Sale of Artistic
FURNISHINGS
Together with numerous consignments from private homes.
Today and Tomorrow
11 A. M. Each Day
88 University Place
Between 11th and 12th Sts.
A Very Choice Collection
Furniture and Works of Art
Sterling Silver, Paintings, Draperies, Oriental Carpets and Rugs, Bronzes, China and Bric-a-Brac.
Books
in sets and odd volumes
Also a large quantity
Medium Grade Furniture
1,000 yards Wilton Carpets
Bedding, Linens, personal effects.
ARTHUR KALISKI, Auctioneer

MISS HELEN HISS WEDS C. B. MARTIN

Ceremony in Grace Church Is Performed by the Rev. Dr. W. Russell Bowie.

MRS. E. D. HEWITT BRIDE

Married to Wainwright Parish in the Union Theological Seminary Chapel. —Other Nuptials.

Miss Helen Klerstede Hiss, younger daughter of Mr. and Mrs. Philip Hiss, was married to Charles Blyth Martin yesterday afternoon in Grace Church. Chrysanthemums and Autumn foliage decorated the church. The rector, the Rev. D. W. Russell Bowie, performed the ceremony in the presence of a small gathering. The bride was escorted by her father, who gave her in marriage. She wore a gown of ivory-colored moire embellished with point lace. Her veil of tulle was fastened to the coiffure with orange blossoms. She carried a bouquet of lilies of the valley.

Mrs. Leonard Jarvis Wyeth of Cedarhurst, L. I., was matron of honor and the bride's only attendant. She wore a costume of tomato-red taffeta and a brown tulle hat. Her bouquet was of chrysanthemums, shading from yellow to copper, and delphinium.

Thomas Stephen Martin was best man for his brother. There were two ushers, Gardner L. Gilsey, brother-in-law of the bride, and John Harrison.

Following the ceremony there was a small reception at the home of Mr. and Mrs. Hiss, 48 West Eleventh Street.

Mr. Martin and his bride sailed last night on the Mauretania for a wedding trip in Europe. On their return they will live at 1,088 Park Avenue.

Parish—Hewitt.

The marriage of Mrs. Eleanor B. Hewitt, widow of Edwin Donald Hewitt of this city, to Wainwright Parish, son of the late Mr. and Mrs. Henry Parish, took place yesterday afternoon in the Union Theological Seminary. The ceremony was performed by the Rev. John M. Harper.

The bride was escorted by her eldest son, Edwin Donald Hewitt, who gave her in marriage. Kenneth E. Robinson was best man for Mr. Parish. A small reception followed in the Assembly Hall of the seminary. Mr. and Mrs. Parish will live at 825 Fifth Avenue.

Mrs. Parish is the daughter of the late Mr. and Mrs. Christian Biancard of this city and a sister of Dr. William Biancard of Milford, Conn., Frederick Biancard of New Rochelle and Rudolph Christian Biancard of this city.

Mr. Parish is a brother of Mrs. Cleveland H. Dodge, Mrs. Arthur B. Emmons and Mrs. Daniel P. Kingsford. His brothers are Henry Parish and Edward Codman Parish of New York.

Manée—Agramonte.

The marriage of Miss Gladys Agramonte, daughter of Mr. and Mrs. José Agramonte of Havana, to William Britton Manée, son of Mr. and Mrs. E. Stewart Manée of the Apthorp and Allenhurst, N. J., took place yesterday afternoon at Sherry's. The Rev. George A. Trowbridge performed the ceremony.

The bride was escorted by her father, who gave her in marriage. Mrs. John Nelson Ledbetter 3d, a sister of the bridegroom, was matron of honor and Miss Theresa Quesada of Havana was maid of honor. There was a flower girl, Elizabeth Beck, a niece of the bride. John Nelson Ledbetter 3d was best man for his brother-in-law. The ushers were John Hutchinson Marsh and Howard R. Goerke. A reception followed.

The father of the bride was for many years Chief Engineer of Public Works of Cuba. Her mother was Miss Maude de Forest Wilson of this city. She is also related to the Marquis of Ogavan, of Madrid, Spain, and Prince Dominique Radziwill of Poland.

Hosking—Beeman.

Miss Katherine Hendee Beeman, daughter of Dr. and Mrs. L. Mason Beeman of 924 West End Avenue, was married to Arthur N. Hosking Jr., son of Mr. and Mrs. Arthur N. Hosking of New Rochelle, last night in the Church of the Transfiguration. The rector, the Rev. Dr. Randolph Ray, performed the ceremony, which was followed by a reception at the home of the bride's parents.

Miss Betty Beeman was her sister's maid of honor and only attendant. Dr. Donald Watt of New Rochelle was Mr. Hosking's best man, and the ushers were Edwin C. Kennedy, James D. Landauer, Charles J. Parsons and DeWitt T. Van Alen.

After a wedding trip the couple will live in this city.

Levy—Weiner.

Miss Ruth Helen Weiner, daughter of Mr. and Mrs. Jacob Weiner of 720 West End Avenue, was married to Irving William Levy of Fresno, Cal., son of the late Mr. and Mrs. Joseph Levy, yesterday noon at the home of her parents. The Rev. Dr. Edward Liffman performed the ceremony.

Mrs. Harry Cramer, a sister of the bride, was matron of honor and her only attendant. Harry Cramer was best man for Mr. Levy. A reception and wedding breakfast for members of the family followed.

After a wedding trip to Honolulu Mr. and Mrs. Levy will live in Fresno.

Lent—Lord.

Special to The New York Times.

ORANGE, N. J., Nov. 7.—The marriage of Miss Sarah Lord, daughter of Colonel and Mrs. William A. Lord of Maplewood, to Milton Lent, son of Mrs. Harriet A. Lent of East Orange, took place tonight in the House of Prayer of the First Church of Orange. The Rev. Dr. Harman H. McQuilkin, pastor, performed the ceremony, which was followed by a reception for the immediate families and intimate friends.

Miss Margaret Warth of Stewart Manor, L. I., was maid of honor, and Mrs. Everett H. Holmes of East Orange, sister of the bride, was matron of honor. The bridesmaids were Mrs. J. Dunstall Partridge of Orange and Miss Dorothy Lent of East Orange, sisters of the bridegroom; Miss Arlene Glotting of South Orange and Mrs. Austin Beveridge of Bloomfield, another sister of the bride. Elbert Lent was his brother's best man, and the ushers were J. Dunstall Partridge, William A. Lord Jr. of Maplewood, Martin Nelson of West Orange, Robert Grime of East Orange and Charles Fisher of Bound Brook.

MISS BARBARA BEARD TO WED ROBROY PRICE

Engagement of Daughter of Boy Scouts' Head Is Announced.

Mr. and Mrs. Daniel Carter Beard of Flushing, L. I., and Suffern, N. Y., have announced the engagement of their daughter, Miss Barbara Beard, to Robroy Price of Fort Worth, Texas.

Miss Beard attended the Beard School in Orange, N. J., and made her début in 1928. She is a granddaughter of the late James H. Beard, one of America's well-known painters. Her father illustrated some of the works of Mark Twain and has written several books for boys. He organized the Boy Pioneers and Sons of Daniel Boone, forerunners of the Boy Scout movement, and is National Commissioner of the Boy Scouts of America. Mr. Price is associated with Boy Scout work in Schenectary, N. Y.

Merrick—Halpin.

The engagement of Miss Margaret Merrick, daughter of Mr. and Mrs. Elliott T. Merrick of 429 Park Street, Montclair, N. J., and F. Murray Halpin, son of Mrs. Francis Halpin of 73 Myrtle Avenue, Montclair, was announced yesterday at a shower and bridge given by Mrs. Merrick in honor of Miss Grace Emery, who will be married Nov. 30 to Kerby H. Fisk of Bloomfield.

Miss Merrick is a member of the class of 1924 at Pine Manor School, Wellesley, Mass.

Traband—Morgan.

Special to The New York Times.

GREENWICH, Conn., Nov. 7.—The engagement of Miss Helen Traband, daughter of Mrs. Anna C. Katzing of Cosoob, Conn., to Benjamin M. Morgan Jr. of Greenwich is announced. No date has been set for the wedding. Miss Traband is a graduate of the high school and has been for some time past secretary to the clerk of the Sewer Commission here.

VALBORG E. PALMER WED.

Becomes Bride of Robert Farwell Chatfield-Taylor.

Miss Valborg Edison Palmer, daughter of Mr. and Mrs. Harry Buchanan Palmer of Mendham, N. J., was married to Robert Farwell Chatfield-Taylor on Monday by the Rev. Arthur Styron in the Church of the Transfiguration, it was learned yesterday.

Mr. Chatfield-Taylor, who is a student at Yale University, is a son of Hobart C. Chatfield-Taylor of this city, Chicago and Santa Barbara, Cal. His father is an author of distinction, whose "Life of Goldoni" and "Life of Molière" won for him decorations from the Italian and French Governments.

Rintoul-Barry Wedding Saturday.

Miss Mary Robbins Barry, daughter of Mr. and Mrs. Robert Peabody Barry of 1,361 Madison Avenue, and Stephen Rich Rintoul of 143 East Thirty-ninth Street, son of the late Rev. and Mrs. Stephen R. Rintoul, yesterday obtained a marriage license at the bureau in the Municipal Building. The marriage will take place on Saturday in St. Saviour's Chapel in the Cathedral of St. John the Divine. A reception will follow at the home of Miss Barry's parents.

HOT SPRINGS COLONY HAS MANY ARRIVALS

William Henry Barnums and Edwin G. Merrills to Stay Until Late in Month.

RIDING TRAILS POPULAR

W. W. Fish and Bride Among the Riders—Mrs. De Forest and Party Have Picnic Luncheon.

Special to The New York Times.

HOT SPRINGS, Va., Nov. 7.—The New York Colony at the Homestead today received several new members for the final days of the Autumn season.

Mr. and Mrs. William Henry Barnum arrived to remain until Nov. 17. Mr. and Mrs. Edwin G. Merrill came down by automobile, and will stay until Nov. 21. Mrs. Lindsay Fairfax has been joined by Miss Grace Lindsay Fairfax and William Bradford Fairfax.

Other arrivals from New York were Mr. and Mrs. Donald M. White, Miss Margaret V. Ancy, Miss Naomi M. Ridgeley and J. Lorimer Worden.

Mr. and Mrs. Frederic Fischer Meyer arrived from South Orange, N. J. Mr. and Mrs. C. W. Emerson, from Ridgefield Park, N. J., and Walter Williams and Charles E. Stephens, from East Orange.

Mr. and Mrs. Charles M. Hart arrived from Pelham Manor, N. Y., and were on the riding trails. Mr. and Mrs. W. Whitney Fish, who arrived from New York on their wedding trip, rode over the Indian Fort Trail. Mrs. Fish is the former Edith Gardiner Miller, daughter of Mrs. E. Gardiner Miller of New York.

Mrs. Robert W. de Forest and her daughters, Mrs. William A. W. Stewart and Mrs. H. Rowland Vermilye, drove to Flag Rock, where they had a picnic luncheon. Mrs. Stewart and Mrs. Vermilye also registered at the club house for golf.

Mr. and Mrs. Grosvenor Atterbury and Mr. and Mrs. Charles Burdick of New York also played golf.

End-of-the-week arrivals from New York expected include Dr. and Mrs. Harbeck Halstead, Mrs. William Jay, Mrs. William Everand Strong, Mrs. Howard Carroll and Mr. and Mrs. Maitland Dwight.

Luncheon for Miss Ursula Squier.

Mrs. William E. Winchester gave a luncheon yesterday at Pierre's for Miss Ursula Squier, whose marriage to Otto Berend Reimer will take place on Saturday in the chapel of St. Bartholomew's Church. Other guests were Mrs. J. Bentley Squier, Mrs. Berry V. Stoll, Mrs. Charles K. Clisby, Mrs. Thomas Chrystie, Mrs. William Brinkerhoff, Mrs. Arthur Hughes, the Misses Ruth Rickaby, Matilda Fowler, Marian Smith, Frances Chrystie, Elizabeth Gibson, Alice Williams, Dorothy Patten, Jane Sullivan and Dorothy Reimer.

Josef Stranskys Entertain.

Mr. and Mrs. Josef Stransky gave a dinner last night at the Barclay. Their guests were Mr. and Mrs. Edwin S. Bayer, Mr. and Mrs. Leonard M. Thomas, Mr. and Mrs. Max Rossbach, Baron Leopold Popper and his wife, Mme. Maria Jeritza, Mr. and Mrs. Chester Dale, Mr. and Mrs. Samuel A. Lewisohn, Mr. and Mrs. Charles E. Greenough, Mr. and Mrs. Philip Giddens and James Speyer.

Y.W.C.A. DRIVE BEGINS WITH $102,060 IN GIFTS

Budget Campaign, With Quota of $265,000, Has Several Big Individual Donations.

The annual budget campaign for funds to meet the current expenses of the Young Women's Christian Association for the coming year was opened yesterday with a luncheon at the Y. W. C. A. Central Branch, 610 Lexington Avenue, where a total of $102,060.33 was reported as the first day's contributions. The campaign quota, to be raised before Nov. 17, is $265,000.

The largest single gift announced yesterday was $20,000 from the Cleveland H. Dodge Foundation. The special gifts committee, of which Mrs. William Fellowes Morgan is head, raised a total of $49,826. This included $15,000 of the sum donated by the Dodge Foundation, $4,000 from Mrs. Andrew Carnegie, $2,500 from Mrs. Dwight W. Morrow, $2,000 each from Edwin Gould, Mrs. Jonathan Bulkley and the Guggenheim brothers. Other large gifts were $1,575 from Mrs. William Church Osborn and $1,000 each from Frederick W. Vanderbilt, Mr. and Mrs. John C. Clark, Mrs. Lewis Lapham, Mr. and Mrs. William Fellowes Morgan and Henry T. Sloane.

The team from the West Side Branch led the other groups in total collections with $29,501, which included a gift of $10,000 from Mr. and Mrs. Stephen C. Clark. Mrs. Richard T. Stevens is Chairman of women's teams, Mrs. Philip Le Boutillier and Clarence H. Kelsey of men's teams and Mrs. Frederick Cone of independent teams.

Daily campaign luncheons will be held at the Central Branch to report the amounts raised. Dr. George Vincent will speak at the luncheon today and Mrs. Warren A. Ransom, Chairman of the campaign, will preside.

MISS HELEN STONE FETED.

Debutante's Mother Entertains for Her at a Luncheon at Pierre's.

A large luncheon was given yesterday at Pierre's by Mrs. Herman Foster Stone for her débutante daughter, Miss Helen S. Stone. The guests included many of this season's débutantes and a few who made their débuts last Winter. Among them were the Misses Helen H. Beadleston, Mary Paschall Davis, Natica de Acosta, Cornelia Van Rensselaer King, Mary R. Macy, Genevieve Kellogg, Nora Grace, Maria Sloan Auchincloss, Happy Shannon, Frances Ottley, Ruth Welch, Denyse de Zerman Remington, Emma Marshall, Barbara Litchefield, Rosalie H. Slack, Elizabeth Greenleaf, Mary Smith, Alice de G. Belmont, June Bailey, Talia Fairchild, Dorothy Lawrence, Lucy Tew, Marka Truesdale, Ruth Peck, Florence Palmer Weicker, Frances Johnson, Lucy Swann, Nora Borden, Margot Worrall, Gertrude Schley, Mary Bowers Coppell, Evelyn Fahnestock and Cornelia Fellowes Morris.

Others were the Misses Virginia Schroeder, Anne K. Weld, Dorothy Legg, Muriel G. Seabury, Frances Auchincloss, Marjorie Coe, Rosalie Watson, Cornelia Brady Kip, Muriel Hedges, Sarita Weekes, Eleanor F. Sheesley, Beatrice Chard, Katharine E. Douglas, Frances Hildt, June Bailey, Betty McClaren, Mary Carter, Jane Foster, Phoebe Andrews, Betty Coe, Elsie Wilmerding, Frances Barclay, Bettina Miller, Brenda Godfrey, Camilla Coe, Mary Borden, Jane Porter Breed, Phoebe Fischer, Ruth Sterling, Jane P. Jopling, Natalie Wales and Lillian H. Nelson.

COL. G. W. BURLEIGH HOST.

Gives a Dinner for Emanuele Grazzi and Gen. Augusto Villa.

Emanuele Grazzi, Italian Consul General at New York, and General Augusto Villa, Military Attaché of the Italian Embassy at Washington, were guests of honor at a dinner given at the Union Club last night by Colonel George W. Burleigh.

Among the guests were Representative J. Mayhew Wainwright, Dallas B. Pratt, Major Gen. Hanson E. Ely, Commandant of the Second Corps Area; Major Gen. John F. O'Ryan, Brig. Gens. Hugh A. Drum, Otho B. Rosenbaum, George R. Dyer, Oliver B. Bridgman, John Ross Delafield, DeWitt Clinton Falls and Cornelius Vanderbilt and Colonels Henry Rogers Winthrop, Thomas H. Birch, Franklin Q. Brown, Arthur F. Schermerhorn, John F. Daniell, Charles Elliott Warren, F. L. V. Hoppin, Elihu C. Church, Henry D. Lindsley, Walter A. DeLamater and Edward McLean.

Others were Richard Stockton, Lieut. Cov. Edward C. Delafield, Lieut. Com. Paul N. Foster, Major Philip Rhinelander, Major Claude A. Hope, Captain Joseph N. Dalton, Lieutenant Robert N. Eichelsdoerfer, Newcomb Carlton, Romolo Angelone, Financial Attaché of the Italian Embassy; Supreme Court Justices Philip J. McCook and Salvatore A. Cotillo, Judge Francis X. Mancuso, Prince Rospigliosi, Count Alfonso P. Vilia, Henry Burchell, John J. Freschi, John Hoar, Leigh French Jr., Kirke Paulding, Wirt Howe, Count Guerino Roberti, Dr. Aubrey Casardi, Dr. Pier Pasquale Spinelli and John S. Rogers.

GLADYS EASTON'S PLANS.

Her Marriage to Daniel H. Robertson in South Orange, N. J., Nov. 14.

Special to The New York Times.

ORANGE, N. J., Nov. 7.—Miss Gladys M. Easton, daughter of Mr. and Mrs. Gilbert J. Easton of South Orange, will be married to Daniel H. Robertson Jr., son of Mr. and Mrs. Daniel H. Robertson of Chicago, on Nov. 14 at the Easton home at 3:30 P. M. The Rev. Joseph Folsom of the Clinton Avenue Presbyterian Church will perform the ceremony, which will be followed by a reception.

Miss Vivian C. Tomkins will be maid of honor, and Mrs. A. L. Gordon Hunter, matron of honor, both of Newark. Miss Alma Baudenstel of that place will be bridesmaid. Benjamin R. Robertson of Chicago will be his brother's best man. William Robertson, another brother, and William A. Lord of Maplewood will be ushers.

The prospective bride is a graduate of National Park Seminary, and the prospective bridegroom of the University of Illinois and West Point Military Academy.

Miss Sarah K. Hudson Hostess.

Miss Sara K. Hudson gave a dinner last night in the Seagiade Room of the St. Regis for Miss Helene Smidt and Charles Everest Rockwell, who will be married tomorrow at the home of the bride's parents, Mr. and Mrs. Thomas Smidt, 134 East Thirty-ninth Street. Other guests included Mr. and Mrs. Charles Whitney, Mr. and Mrs. Lester Bayliss, the Misses Marie, Frieda and Bertha Smidt, Nina Hudson, Laura Bunch and Alys McKane, Chester Cox, Kenneth Sheldon, John Scannell, Albrecht Pagenstecher, Henry Nicoll, John Smidt, Rexford Daniels and Byron Weston Jr.

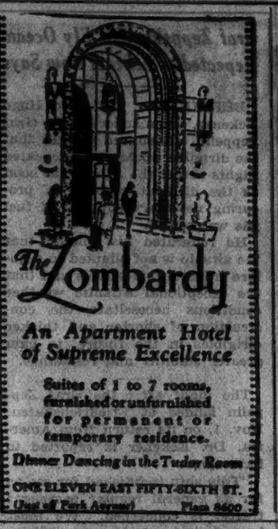

The Lombardy
An Apartment Hotel of Supreme Excellence
Suites of 1 to 7 rooms, furnished or unfurnished for permanent or temporary residence.
Dinner Dancing in the Tudor Room
ONE ELEVEN EAST FIFTY-SIXTH ST. (East of Park Avenue) Plaza 8600

American Art Galleries
Madison Avenue at 59th Street
Sale Today at 2:15 and 8:15
ORIGINAL DRAWINGS
Sales Conducted by MESSRS. BARNET, PLESCH AND RUSSELL

Ask for them by name —in the smarter shops. (They fit like a glove.) For men, women and children.

Glove Brand
GALOSHES & RUBBERS

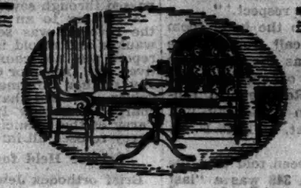

Will you cross our threshold soon?

There are many people for whom Hathaway furniture is made, who are not entirely conscious of the fact. If you do not as yet know Hathaway's, will you cross our threshold soon? There's a cordial welcome awaiting you—to come in and look about—and a most interesting collection of furniture, invitingly priced.

HATHAWAY'S
51 WEST 45TH STREET

More comfort-less expense travel to New England points by

PROVIDENCE LINE

Tides Tables: Leave Pier 14, N. R. (Fulton St.) 6:00 p.m. due Providence 5:30 a.m. Due Boston 8:21 a.m. week days; Sundays 9:25 a.m. Free motor coach transfer to wharf to railroad station. Automobiles carried. Tickets at Consolidated Ticket Offices and Pier. Phone Cort. 6100.

$4.50 Boston
Providence $3.50

Save hotel bill and get a good night's rest

Comfortable staterooms:
60 at $1.00
60 at $2.00
A few higher

Hot and cold running water in every stateroom . . . spotlessly clean . . . steam-heated . . . complete privacy for your leisurely morning toilet. And you arrive refreshed and alert . . . try it!

"Better go by Boat"

The New England Steamship Company

Notes of Social Activities in New York and Elsewhere

NEW YORK.

The marriage of Miss Ruth Emery Ledyard, daughter of Mr. and Mrs. Lewis Cass Ledyard Jr., to William de Rham will take place this afternoon in Grace Church. The ceremony will be followed by a reception at the Colony Club.

Mr. and Mrs. James W. Gerard have left the Savoy-Plaza and will be at 6 East Sixty-fifth Street.

Mr. and Mrs. Paul Fitz Simons have come from Newport and are at the Madison. Mr. Fitz Simons will sail for South America today on the Santa Elisa and Mrs. Fitz Simons will sail on the Homeric tomorrow night for Europe.

Jan Ciechanowski, the Polish Minister, is at the Ambassador.

Mr. and Mrs. Robert J. Adams will give a dinner tonight at their home, 1,148 Fifth Avenue.

Mrs. Hamilton McK. Twombly gave a luncheon yesterday at the Madison for Mrs. Herman D. Kountze and Mrs. Allen M. Thomas.

Mrs. George Gere MacCracken will arrive shortly from Paris and will be at the Dorset for the Winter.

Mr. and Mrs. Richard F. Murphy and Miss Elizabeth Murphy are at the St. Regis.

Mrs. M. Taylor Pyne, her sister, Mrs. Eugene M. Sawyer and Mrs. Ayres Starr have gone to the Sawyer ranch in Tyrone, N. M., for the hunting.

Mrs. Cord Meyer is at the Plaza for the Winter.

Mrs. Frank Casanova Jones and Miss Mary Pondir have returned from Europe and will be at 40 West Forty-fifth Street for the Winter.

George Boncesco of the Rumanian legation will come to the Ritz-Carlton today from Washington.

Mr. and Mrs. John W. Garrett are at the Berkshire.

Mr. and Mrs. Gustav Pagenstecher will be at the Drake for the Winter.

Mrs. Robert P. Howell, wife of Lieut. Col. Howell, U. S. A., District Engineer at Washington, D. C., is visiting her mother, Mrs. L. Gildersleeve White, at the Hotel Wellington.

WESTCHESTER.

The garden section of the Contemporary Club of White Plains held open day yesterday, when John Wister, President of the American Iris Society, gave an illustrated lecture on "Gardens of Europe." Mrs. Daniel H. Furness had charge of a cake sale that followed the meeting.

A luncheon will be held by the Woman's Guild of the Hitchcock Memorial Church of Scarsdale at the Children's House on Monday. Mrs. S. V. Silverthorne and Mrs. S. B. Silleck are in charge.

A musicale was held by the music section of the Scarsdale Woman's Club yesterday.

Commonwealth Chapter, Daughters of the British Empire, held a benefit to aid the Victoria Home yesterday at the home of Mrs. Donald M. Spaidal of Bronxville.

Mrs. Kenneth W. Webb of Bronxville gave a bridge and tea at the Field Club in honor of her guest, Miss Isabel Foley of Provincetown, Mass.

Mrs. George G. Atwell of Mount Vernon will entertain with a luncheon and bridge today.

Mrs. G. Richard Ludlow of Mount Vernon will give a luncheon today at the Cake Box, New Rochelle, and later entertain with bridge at her home.

Mrs. Gustave Luckhardt of Harrison will give a luncheon and bridge tomorrow.

The Woman's Club of New Rochelle had a luncheon yesterday. Dean Virginia C. Gildersleeve of Barnard College was guest of honor.

LONG ISLAND.

Mr. and Mrs. Frank Vernon of Sea Cliff gave a dinner and bridge last night.

Mrs. Henry Eagle of Sands Point, Port Washington, entertained yesterday with a luncheon for twenty-four.

Mrs. J. J. Riley of Port Washington will entertain twelve guests with a bridge today.

Mr. and Mrs. Henry Sheppard of Massapequa have announced the engagement of their daughter, Miss Eva Sheppard, to Charles King of Centre Moriches. Miss Doris Davis entertained for Miss Sheppard last night.

Mrs. W. H. Ross of Brentwood will be hostess tomorrow at a luncehon and bridge.

Mrs. Harvey Hamlin of Amagansett will open her home at Stony Hill tomorrow for a tea of the Amagansett Improvement Society.

Mrs. George E. Henningsen of Valley Stream gave a card party and supper last night.

The Parent-Teacher Association of Valley Stream gave a reception yesterday to Dr. J. M. Quinn. The hostesses included Mrs. Edwin Heilberg, Mrs. C. J. Grieschaber and Mrs. Edward Flower.

Mrs. G. Curtis Fulton and Mrs. Chester A. Fulton of Freeport were hostesses at a large card party given in the Elks' Club house and sponsored by the armistice court of the Amaranth.

Mrs. Arthur Jaques was honor guest at a tea given by the South Shore division of the National Council of Jewish Women in Lynbrook.

Mrs. John Henderson and Mrs. William Watkins of Glen Cove will be hostesses tomorrow in Pembroke Hall at a card party sponsored by the Willing Workers of the Sunshine Society of America.

Mrs. Albert M. Briggs of Garden City gave a luncheon at the Lido Club, Long Beach, yesterday.

NEW JERSEY.

The Auxiliary of the East Side Day Nursery of Newark will give a tea at the Nursery this afternoon.

A card party was given at the Robert Treat Hotel in Newark yesterday by the Kempis Club. Miss Caroline Everett was Chairman.

Miss Anita Wiedenmayer of Newark will entertain with a bridge on Nov. 21 for Miss Harriet Adams, daughter of Mr. and Mrs. Edwin G. Adams of South Orange, who will be married on Nov. 30 to Henry Binford of Maplewood.

Mrs. Bryant Gienny of Buffalo will be the guest of honor at a luncheon of the Montclair Junior League on Dec. 17.

Mr. and Mrs. Charles Park Jr., of Englewood entertained at a dinner last evening.

Miss Mary Elizabeth McAndrews of Barre, Mass., daughter of Mr. and Mrs. William McAndrews, will be married to Arthur Howes Payson of Englewood next Wednesday, at the bride's home.

Mr. and Mrs. Archibald C. Mackay of Hackensack gave a bridge last evening.

Mrs. J. Pike Jr. of Maywood will entertain with a bridge today.

Mrs. E. A. McFadden of Hackensack will give a luncheon and bridge today.

Miss Dorothy Behee, daughter of Mr. and Mrs. Grant A. Behee, of Maplewood, will entertain on Dec. 8 with a bridge for Miss Vivian Warne, daughter of Mr. and Mrs. Joseph S. Warne of South Orange, whose engagement to Francis McMenimen has been announced.

Mr. and Mrs. John C. Button of Maplewood will give a bridge tonight.

Mrs. Floyd Tomkins of East Orange entertained yesterday with a luncheon and will be a hostess again on Nov. 16.

Mrs. Charles T. Cowenhoven Jr. of Princeton gave a tea yesterday. Those who poured were Mrs. Howard Russell Butler, Mrs. William F. Meredith, Mrs. Fisher Howe, Mrs. William M. Dickinson, Mrs. Russell Phillips and Mrs. William Starr Myers of Princeton and Mrs. Ernest H. Webb and Mrs. Charles Stevens of New Brunswick.

Mrs. William Francis Magie of Princeton was a tea hostess to the students' music committee.

Mrs. Charles Groevenor Osgood of Princeton gave a tea for her cousin, Miss Margaret Osgood.

Mrs. Christian Gauss of Princeton entertained at a luncheon for Mrs. Henry Meade Williams, who is visiting her parents-in-law, Mr. and Mrs. Jesse Lynch Williams.

Professor and Mrs. Robert Maxwell Scoon of Princeton were dinner hosts last evening.

Mrs. Thomas Jex Preston Jr. of Princeton, National President of the Needlework Guild of America, was the speaker at a luncheon of the Princeton chapter, which she also heads.

Mrs. Grace Thompson Seton spoke yesterday at a luncheon of the Present Day club of Princeton. She is the guest of her daughter, Mrs. Hamilton Cottier.

Mrs. Frank W. Kennedy of Trenton gave a large luncheon at her home.

Miss Bettie J. Fell of Trenten entertained forty at bridge in honor of Miss Helen Moon, daughter of Mr. and Mrs. Arthur E. Moon, whose engagement to William P. Howe of Pennington has been announced.

NEWPORT.

Mrs. John Nicholas Brown will close Harbour Court this week and go to Boston.

Mr. and Mrs. J. G. Douglas and Mr. and Mrs. Paulding Fosdick were among those of the Summer colony who returned to Newport for the election.

Mrs. Ettore Romano Fontana, who has been ill for several weeks, is convalescing, and with her mother, Mrs. Andrew C. Dulles, and her husband will leave for Philadelphia on Nov. 17.

Miss Myra Bombaugh, who has been visiting in Baltimore, has returned to Newport for the Winter.

Mr. and Mrs. Perry Belmont left yesterday for Washington.

THE BERKSHIREHILLS.

Mrs. John E. Alexandre of Lenox will close Spring Lawn on Saturday. She has as guests her sister, Miss Anne R. Webb of New York, and her daughter, Mrs. Frederick Schenck of Concord.

Giraud Van Nest Foster is in Lenox to celebrate the birthday today of his father, Giraud Foster.

Arrivals at Grey House, Lenox, include Dr. and Mrs. Armitage Whitman of New York.

Miss Mary Reynolds of New York is visiting Dr. and Mrs. William Norton Bullard at Highwood, Lenox.

Mr. and Mrs. William B. Dillon closed their villa in Pittsfield yesterday and returned to New York.

Miss Georgiana W. Sargent closed Twin Elms at Lenox.

OLD POINT COMFORT.

Captain and Mrs. Arthur V. Winton gave a dinner last night at Fortress Monroe in honor of Lieutenant and Mrs. William H. Dunham of Fort Adams, R. I.

Mrs. Richard H. Aldsworth was hostessa yesterday at a bridge party given at the Officers' Club, Langley Field.

WASHINGTON.

Vice President and Mrs. Dawes will arrive today from their home at Evanston, Ill., to attend the Cabinet dinner this evening, the first in the series of State functions at the White House.

Attorney General Sargent and Mrs. Sargent returned yesterday from their home at Ludlow, Vt.

The German Ambassador and Frau von Prittwitz have returned from New York, where they attended the first presentation of the Strauss opera "Egyptian Helen."

Mrs. Alonzo Tyner gave a luncheon for her daughter, Miss Peggy Tyner, yesterday in the palm court of the Mayflower. Among the guests were Miss Marian Jardine, Miss Rachel Davies, Miss Elizabeth Kennedy, Miss Mary Lee Phillips, Miss Phyllis Hight, Miss Mary Deverseux and Miss Margaret Pilson.

Miss Lila La Garde entertained at tea in compliment to Miss Lalla Harrison Lynn and Miss Elizabeth Powell Dunlop.

WHITE SULPHUR SPRINGS.

Arriving at the Greenbrier include Mr. and Mrs. Roy Tilles of Rochester, N. Y., and Mr. and Mrs. B. M. Schwab of Philadelphia.

Among those lunching at the Casino yesterday were Mrs. Frank S. Witherbee, Miss Martha S. Bowers and Mrs. L. H. Prichard of New York.

THE SCIENTIFIC ACCOMPLISHMENTS of the Byrd expedition in unknown Antarctica will be reported by Commander Byrd himself in The New York Times. His base in Ross Sea will be in constant radio communication with The Times. No other New York newspaper will publish this contribution.—Advt.

Do people who know the best in radio reception enjoy hearing your set? Sure? Well, you'll never blush with embarrassment if your set is golden-toned with

Gold Seal Radio Tubes

They don't come better. Remember that.

Gold Seal Electrical Co., Inc. New York and Chicago

tone

No. 21

You'll be amazed at the improved tone of your set when you use them.

At leading dealers everywhere

CeCo Mfg. Co., Inc., Providence, R.I.

On the Air 8 Monday at 8 W·O·R The Famous CeCo Couriers

RESORTS

NEW YORK.

COME UP THIS WEEK-END to Briarcliff Lodge Golf

Telephone BRIARCLIFF 1640

HOTEL GRAMATAN

Bronxville, N. Y.

30 minutes commuting Grand Central.

NEW YORK—Long Island.

New Parkim Hotel Rockaway Park LONG ISLAND ON NEW BOARDWALK

Open All Year. American & Europ.an plan. Tel. Bells Harbor 3800

NEW JERSEY—Atlantic City.

The Ambassador ATLANTIC CITY

November IS Enjoyable.

On the Boardwalk, the links, the beach, there's a real snap in the air . . . and health in huge doses from the sea.

Indoor Sea Water Pool.

800 Rooms 600 Baths

European Plan—Daily Rates $5, $6, $7 Single; $8, $9, $10 Double

Write or wire for reservations or Phone N.Y. Office Rhinelander 9000.

ARMISTICE DAY SPECIAL

Sat.-Sun.-Mon., $10, $12, $14

Total Charge Each Person, Including Meals

PRINCESS

Ocean End So. Carolina Ave., built of brick, steel and stone. Open all year. $4.00 up daily, *Special Weekly* American Plan; choice tables; running water in all rooms; private baths; all white service. Bkit; and road map free on request. Late reservations by wire or phone Marine 1240 or 4514. 25th year.

PAUL C. ROSEMANN, Owner and Manager.

HOTEL RALEIGH

St. Charles Place, Near Beach

ATLANTIC CITY, N. J.

Capacity 500. A good table and home comforts always prevail. Write for booklet.

Ownership Management SCHOENTHAL & WIRTSCHAFTER.

Hotel Dennis

ATLANTIC CITY, N. J.

Established for sixty years On Ocean and Boardwalk

New Fireproof Building

FALL RATES NOW IN EFFECT

Garage Walter J. Rudy, Inc.

THE CELESTIAL AUTUMN MONTHS CAN BE MOST ENJOYED AT THE

ST. CHARLES

With the finest location and largest beach on the Island of Beauty. WINTER RATES NOW IN EFFECT

HOTEL JEFFERSON

Ocean end Kentucky Ave., Atlantic City. New Fireproof Hotel. Special Winter Rates.

CANADA

CANADIAN PACIFIC RAILWAY. F. R. Perry, Gen. Agt. Pass. Dept. 344 Madison Avenue, New York.

"The New York Times is an American institution which is viewed with a sense of proud proprietorship from coast to coast. The Times has become a great newspaper . . . by being steadily a great news gathered, a publisher of interesting features, a seven-day, all-around, bang-up newspaper." *Journal, Frankfort, Ky.*—Adv.

WGY AGAIN APPLIES FOR FULL-TIME WAVE

Schenectady Station Asks Radio Board for 970 Kilocycles or Its Equivalent.

FOUR COUNTRIES TO CONFER

Cuba, Canada and Mexico Will Be Represented in Apportionment of Continental Wave Lengths.

Special to The New York Times.

WASHINGTON, Nov. 7.—The General Electric Company's station at Schenectady, WGY, filed its third application today with the Radio Commission in an effort to get full time.

In the absence of O. H. Caldwell, Commissioner for the First Zone, officials refused to discuss the application. It is understood that the commission has been asked to allow full time on 970 kilocycles or on any frequency equivalent which will enable the station to operate on full time. The application is almost identical with those previously filed by WGY and on which the commission has refused to hold hearings.

The commission will meet with representatives of Cuba, Canada and Mexico, probably on Nov. 14, in connection with short continental wave lengths between 1,500 and 6,000 kilocycles. Prior to that meeting, Dr. J. H. Dellinger, engineer of the commission, will hold a preliminary conference with the radio engineers of the three countries.

The commission is making every effort to get licenses to the broadcasting stations before Nov. 11, when the new allocation plan goes into effect.

If licenses are not received in time by some station in the Far Western States, the commission will telegraph to them authorization to operate on their new assignments.

Louis B. F. Raycroft, Vice President of the National Electrical Manufacturers' Association, has suggested to the commission that Nov. 11 be designated as a "radio holiday."

Hearings will be held by the Commission tomorrow for the portable stations WKBG and WHBM and WIBJ, all of Chicago.

The commission will also hear the application of WMES of Boston for a modification of its license, and KOOS, of Marshfield, Ore., for a construction permit. Station WENR of Chicago, which was to have been heard on Nov. 20, will appear before the commission on Friday.

Brooklyn Radio Plea Tomorrow.

A committee of radio representatives from Brooklyn will plead tomorrow in Washington, D. C., before the Federal Radio Commission for what is termed adequate representation in the new wave plan for the community, according to Charles H. Fuller, Secretary of the Radio Committee of the Brooklyn Chamber of Commerce. The delegation will consist of members of the Chamber's Radio Committee, the Civic Council of Brooklyn and others, headed by Borough President James J. Byrne.

The delegation will seek the Radio Commission's permission to consolidate the transmitting plants of WLTH and WBBC, endorsing a former proposal to the commission to make an exclusive assignment of these stations to a wave length in the neighborhood of 300 meters, with at least 1,000 watts power.

ELECTION AIDS RADIO SALES.

Apparatus Valued at $350,000 Leaves Warehouses in Day.

P. L. Gerhardt, Vice President of the Bush Terminal Company, announced yesterday that a record shipment of radio sets had left the Bush Terminal warehouses on the day before the election. The retail valuation placed on the apparatus distributed on Monday was $350,000.

These radio sets and parts, Mr. Gerhardt declared, were distributed to retail dealers in time for installation to receive the election returns. The equipment distributed was sold from the storage supply of several of the largest wholesale radio companies in the country.

The companies that store their equipment at the terminal always have great demands on their supplies before a great national event, such as a championship prizefight, which the country may follow by radio, but never before had such a demand been made on the stock of the radio wholesalers as on Monday, according to Mr. Gerhardt.

GIVES TO HEBREW LIBRARY.

Isaac W. Bernheim Celebrates Birthday by Completing Fund.

Special to The New York Times.

CINCINNATI, Nov. 7.—A gift of $25,000 to the Hebrew College in celebration of his eightieth birthday, was made Sunday by Isaac W. Bernheim of Cincinnati and Louisville. Dr. Adolph S. Oko, librarian of the college announced today.

Mr. Bernheim was the donor of the library building adjoining the college which cost $50,000. His second gift completes a fund of $350,000 for a new library. The old library will be used to house the college's artistic and historic collection, pertaining to Jewish tradition, which is said to be the finest in America.

CALLS BLONDES SPEEDIEST.

Cincinnati Business Psychologist Tells Cause for Preferring Them.

Special to The New York Times.

CINCINNATI, Nov. 7.—Having made a study of the subject, "Why Do Gentlemen Prefer Blondes," G. W. Van de Mark, business man and student of business, psychology and character analysis, has decided the reason is "They work quicker," he told the Advertisers' Club today.

Ninety per cent. of the seventy-five office girls he employs are blondes.

"They are more speedy, more vigorous and more virile," he said, attributing these qualities to Nordic ancestry. "However, they are not always so accurate as the plodding, patient and reflective brunette."

He employed brunettes only for some special ability, he said.

Today on the Radio

OUTSTANDING EVENTS ON THE AIR TODAY

8:00 P. M.—"The Modern Girl," Charles Dana Gibson; orchestra—WJZ and eleven stations.

8:00 P. M.—Song Shop; Geoffrey O'Hara and Al Dubin, songs; orchestra—WEAF and twenty-one stations.

8:30 P. M.—Champion Sparkers Ensemble; Irving Kaufman, baritone—WJZ and eleven stations.

8:30 P. M.—Hoover Sentinels Quartet; orchestra—WEAF and twenty-one stations.

9:00 P. M.—Sonora Hour: Symphony, salon and dance orchestras; violin trio—WOR, WABC and network.

9:00 P. M.—Selberling Singers; singing violins; James Melton, tenor—WEAF and thirty-seven stations.

9:30 P. M.—Maxwell Orchestra; Elizabeth Lenox, contralto—WJZ and twenty-six stations.

10:00 P. M.—Show Boat; music; play, "Uncle Josh's Folks"—WABC's network.

10:30 P. M.—Bamberger Symphony Orchestra—WOR.

Time, (d) Daylight Saving Time. Wave length in meters on left of decimal. All time is E. S. T. unless otherwise indicated. Stations are listed alphabetically in accordance with their location on the dial.

NEW YORK

535—WNYC—570.

6:20—Parents' Association—A. A. Sharpe.
6:30—Time; market high spots.
6:40—Jesu Gallo, tenor.
7:05—Dogs of All Nations—Mrs. M. C. McGlone.
7:15—Football—N. E. Foster.
7:30—Time; police alarms.
7:35—Air Colleges: How to Choose and Use Your Bank—William Patterson; Management Problems in Large Scale Business—Dr. E. S. Bradford.
8:15—Frank Doblin, baritone.
8:30—Bar Association meeting; Taxation Matters—Arthur A. Ballantine.
9:45—Janet Shair, contralto.
10:00—Safeguarding Your Health—Dr. A. Jabions.
10:15—Genevieve Mastman, singer.
10:30—Correct time.
10:31—Police alarms; weather.
10:35—Meeting of Board of Estimate resume.

492—WEAF—316.

6:45 A. M.—Health exercises.
8:00 A. M.—Devotions.
8:30 A. M.—Parnassus Trio.
9:30 A. M.—Cheerio.
10:30 A. M.—The Nationalities.
10:45 A. M.—Hands of History Sketch; Cuba.
11:00 A. M.—Parnassus Trio.
11:15 A. M.—Household Institute.
12:45 P. M.—Talk—Bertha Baldwin.
12:00 M.—Orpheus Trio; Alma Peinsion, soprano.
12:30—Markets; weather reports.
12:45—Pennsylvania music.
1:35—Rhos Music Lesson—Harriet Seymour.
2:00—M. Monroe, tenor.
2:15—Parnassus Trio.
2:45—Music—Alfred Herman.
3:00—Parnassus Trio.
4:00—Radio column.
4:15—Gotham Trio.
4:30—Twilight hour.
5:30—Jolly Bill and Jane.
6:00—Waldorf-Astoria music.
6:55—Summary of programs.
7:00—Hymn sing.
7:30—Coward Contest hour.
8:00—The Song Shop; Geoffrey O'Hara and Al Dubin, songs.
8:30—De Kreyer Sentinels Quartet; orchestra.
9:00—James Melton, tenor; Selberling Singers.
9:30—Cholly Daughters of America Jubilee; talk—Mary Duffy.
10:00—Fisher, Stuart hour; orchestra.
10:30—Howard time; Palais d'Or Orchestra.
11:00—Police alarms.
11:01—Weather; news.
11:05—Time; Jewish Tavern.
11:35—Mirador Orchestra.

395—WHN—760.

11:00 A. M.—Tune in.
11:15 A. M.—Sid Reinhers, piano.
11:30 A. M.—Wanger hour.
12:30—Luncheon music.
1:00—News flashes.
1:10—Penger Pet Hawaiians.
1:30—Studio presentation.
2:00—Theatre overture.
2:15—Novelty hour.
3:10—Lexington Orchestra.
3:30—Studio presentation.
11:00—Everglades Orchestra.
11:30—Privolly Orchestra.

305—WFAF—766.

8:30—Y. W. C. A. program.
9:00—Hillman's dinner music.
7:00—Iceland Orchestra.
7:30—Z-B-T Trio.
8:00—Oakland's Terrace.
8:30—Beethoven symphony concert.

405—WJZ—416.

11:20 A. M.—Newscasting.
11:30 A. M.—Lost and found.
11:45 A. M.—Alice Sheil, soprano.
11:45 A. M.—Your Home — Margaret Murray.
4:30—Scripture reading.
4:35—Grace Linhoff, soprano.
1:55—Fashions—Marietta Collin
2:00—Helene Whitaker, piano.
2:15—Nell Martin, piano.
2:30—Studio program.
2:45—Frances Gold, piano.
3:00—Parents' Association.
5:10—String quartet.
5:20—Mental Broadcasting—Mrs. F. G. Lieb.
5:30—String quartet.
5:45—Meaning of Prof. C. G. Shaw
5:55—News Flashes.
6:00—Junior Aviation League.
6:10—Newscasting.
6:15—Pencil Pusher — Geoffrey Mock-Smith.

326—WRNY—920.

11:00 A. M.—Television broadcast.
11:05 A. M.—Keeping fit.
11:24 A. M.—Sawyer frog talk.
11:25 A. M.—General finance talk.
11:30 A. M.—Farm flashes.
11:40 A. M.—Radio farm forum.
11:49 A. M.—Talk—Dr. G. W. King
12:06—Dish-a-Do-Kaye, soprano.
12:15—Brunswick Panatrope.
12:35—Professor Miller says.
12:40—Jeanette Beigel, soprano.
12:43—Harry Luxemburg, songs.
12:50—Cancer campaign talk.
1:15—League of Advertising Women's dinner.

309—WABC—970.

10:30 A. M.—Market prices.
11:00 A. M.—Talk—Georgia Georgs
11:30 A. M.—Talk—Mary Norris.
12:00 M.—Lyon Orchestra.
1:00—Pigue time; weather.
1:05—Barclay Orchestra.
2:15—Elsa Rothauser, soprano.
2:30—Market prices.
5:00—Food service.
5:30—Darwin Casanova, tenor.
5:45—Lillian Frances, soprano.
6:00—Tucker and Schuster, duets
6:30—Elizabeth Finigen, soprano
6:45—Metropolitan Four.
7:00—Pipes, time; weather.
7:05—Investment Corporation.
7:05—Brooklyn—G. E. Scott.
7:30—Keden-on-the-Keys.
7:45—Costa's calendar.
8:00—Zatarain, soprano.
8:15—Dogs—Daisy Miller.
8:30—Tramp! Tramp! Tramp! Same as WEAF.
10:00—Showboat; Cotton Uncle Josh's Folks.
11:00—Russian program.
12:00—Sunset time.

272—WOR—1,029.

10:00 A. M.—Studio program; trio.
11:05 A. M.—Financial talk; dental talk.
11:30—WOV Trio.
2:25—Parents' talk.
2:30—Barbara Clegg, soprano.
2:45—Bohmm Zemisenek, violin.
3:00—Martha Pyrell, soprano.
3:15—Paul Tschernowitz, piano.
3:30—Helen Ladd, soprano.
3:45—Serge Romanoff, cello.
4:00—WOV Trio.
4:30—Lee's Orchestra.
6:30—Louis Woodka, collegian.
6:45—Financial talk.
7:30—Artie Newborn, songs.
7:00—Cox Sisters.
7:15—Mr. and Mrs. Woods, songs.
7:30—Amphion Male Quartet.
8:00—The Dietary Expert.
8:30—Bryant's Melodians.

256—WBBM—1,170.

2:00—Time; weather.
2:05—Myron Hornak, violin.
2:20—Hans Muller, piano.
2:45—Fred Twaroschk, tenor.
3:15—Science talk.
3:30—Studio orchestra.
3:35—Bible lecture—J. E. Dawson.
7:00—Concert Trio.
7:10—Talk—V. F. Schmidt.
7:25—Irene Walker, piano.
7:50—Bible dramalogue.

254—WLTH—1,170.

4:00—Home talkers.
4:30—Bay Ridge Revel.
4:35—Brooklyn Federation.
4:50—Happy Times Club.
5:30—Sylvia Greenberg, soprano.
5:45—F. Dunne, tenor.
6:00—News; racing.
6:20—China Regal Orchestra.
6:45—Gallagher program.
7:00—Chimes.
7:05—Tyson Banjo Ensemble.
7:30—Manhattan ladies' Quartet
10:00—Weather.
10:01—Sheedy and Williams, duets
10:15—L. Lo-Bosh, entertainer.
10:30—Moulin Orchestra.
11:00—Teverich Orchestra.
11:30—China Orchestra.

246—WEVD—1,220.

1:00—Parents' talk.
1:05—Peace hour—Annie E. Gray
2:00—Maude Tollefson, contralto.
2:20—New Leader Columnists.
2:40—Sports.
3:00—Have You a Minute?—Constance Holland.
3:20—Lillian Dwight, contralto.
3:40—Social Science Shorts.
4:00—Johanna Werner, contralto.
4:20—Jessie King, piano.
4:40—Agnes Valle, soprano.
5:00—Hints from Suzanne.

626—WEAR—1,276.

7:00—Music.
7:30—Animals—Diana Belais.
9:00—Music.
8:15—Talk—W. H. Anderson.
8:45—Listeners' letters.

326—WMSG—1,170.

9:00—Time; Elvira Geiger, piano.
9:15—Opium, the Demon Flower—Sara Mulhall.
9:45—Parents' talk.
10:00—Edith Starre, soprano.
10:15—Weather forecast.
10:20—Billy Newsome, baritone.
10:40—Studio program.
11:00—Sports resume.
11:15—Eddie Wave, baritone.
11:30—Hawaiian Ensemble.
12:00—Village Grove Nut Club.

227—WEBC—1,320.

10:00 A. M.—Merchants' review.
11:00 A. M.—Magarll's time.
11:01 A. M.—Laundry musicals.
11:15 A. M.—Flatbush hour.
12:00 M.—Magarll's time.
4:00—String ensemble.
4:30—Charles Coleman, piano.
4:45—Belle Callaghan, soprano.
5:00—Bill Carr, songs.
5:15—Susan Hines, contralto.
5:30—J. M. Perry, songs.
5:45—Walter Hay, xylophones.
6:00—Magarll's time.
7:00—Sports resume.
7:15—Rockdeln Banjo Quartet.
7:45—Safety Council.
8:00—Davidowitz musicals.
8:15—Jewish hour.
9:00—Brooklyn gas hour.
9:30—Talk—Senator Love.
9:45—Ethel Eggleston, soprano.
10:00—Correct time.

257—WSGH—1,330.

12:00 M.—Time; weather; Turner Orchestra.
12:30—Organ recital.
1:00—Hazel Brown, contralto.
1:15—Turner Rowers Orchestra.
1:45—Herbert Procter, tenor.
2:00—Scout talk.
2:15—Life of Frederick Chopin.
2:30—Roma Wyles, soprano.
2:45—Hazel Knutsky, piano.
3:00—Helen Carey, songs.
3:15—Organ recital.
3:30—Charlotte Palmer, contralto
3:45—Afternoon tea tunes.
6:00—G. W. Thompson, songs.
6:15—Elisabeth Warren, soprano.
6:30—J. Haydon, monologues.
6:45—John O'Shea, tenor.
10:00—Democratic talk.
10:30—Guest program.
11:00—Studio recital.
11:30—The Catoplans.

219—WGBS—1,370.

2:00—Sascha Minevitch, piano.
2:30—Frances Liskens, soprano.
4:00—Esperante—D. A. Klagin.
4:15—Dick Halliday, piano.
4:30—Ivar Carlson, accordian.
5:00—Betty Davidson, songs.
5:15—Lelzstein and Greenberger, duets.

219—WKBG—1,370.

1:00—Luncheon hour.
2:00—Pauline Kittner, soprano.
2:15—Stock market suggestions.
2:30—Anne Thompson, piano.
2:45—Pointers for parents.
3:00—Parents' talk—F. Schmidt.
3:10—Boy Scouts of America.
3:00—Associated Lecture Bureau program.
3:30—Merry-makers.
3:35—Nature's Friend.
3:15—Cantor Joseph Goldstein.
3:30—H. DeToro, violin.
3:45—Wendelken Entertainers.
10:00—Strickler's melodies.
10:15—Arthur Newborn, songs.
10:30—Casanova's Ramblers.
11:00—Fidelis Entertainers.
11:30—Sleepytime melodies.

213—WCDA—1,410.

6:00—Educational topics.
6:15—Parents' talk.
6:20—Lecture—Prof. E. Cotruvo.
6:30—Dinner music.
7:00—English lesson.
7:30—Maria Altomonte, soprano.
7:45—Sports.
8:00—Vincenzo Ceccarelli, tenor.
9:15—Sport talk.
9:30—Silvelnda Cesariti, piano.
9:45—Frank Pallante, Italian Chamber of Commerce.
9:00—Savings Bank period.
9:30—Music and Art Lovers' Club
9:39—Same as WJZ.
11:00—Siciari's Orchestra.

298—WWRL—1,500.

11:00 A. M.—Child education: musicale.
11:30 A. M.—Merchants' program.
1:00—Pip Kitchen hour.
8:00—Syncopators Orchestra.
9:00—To be announced.

NEW JERSEY

254—WODA, Paterson—1,050.

9:00 A. M.—Morning Glory hour.
9:50 A. M.—Police alarms.
10:00 A. M.—Telechron time.
12:00 M.—Dance music.
12:20—News; songs.
1:00—Dance music.
1:00—Police alarms.
1:10—Associated Merchants' program.
1:55—Correct Telechron time.
4:00—Music Lovers' period.
5:30—News; sport talk.
5:55—Police alarms.
9:00—Pavilion Royal.
9:30—Betty Katz, piano.
10:00—Harry Reser, songs.
10:15—Carol Edwards, piano.
10:30—Rhoden Orchestra.
11:00—Colonial Rendezvous.
11:30—Pagano Californians.

278—WFBC, Atlantic City—1,100.

7:00—Charles Vinehedn music.
6:35—News flashes.
7:05—Shilburne dinner music.
7:40—Gospel hymns.
8:10—Cadillacs Orchestra.
8:30—Correct time.
9:00—Ambassador Concert Orchestra.
9:45—Midway Boys, Reed and Kitching.
10:00—Studio program.
10:30—Concert time.
10:35—Radio play.
11:00—Follies Bergere Orchestra.

302—WGCP—1,120.

3:00—Dance music.
6:00—Sunshine hour.
8:00—Merchants' program.
8:30—Alice in Wonderland.
8:00—Correct time.
9:00—Palais Joy Orchestra.
9:45—Get Acquainted Players.
9:15—Florence O'Neil, soprano.
9:30—Jimmy Shearer's fourth annual Christmas fund; request program.
10:00—Correct time.

262—WNJ, Newark—1,120.

10:00 A. M.—Correct time.
10:01 A. M.—Produce report.
10:10 A. M.—Radio program.
10:30 A. M.—Housewives' chat.
11:00 A. M.—Correct time.
1:00—Correct time.
1:25—Shop program.
1:30—Primer for Town Farmers.
2:00—Organist radio hour.
3:00—Radio Shop program.
3:30—Correct time.
6:00—Correct time.
6:30—Helen Sternberg, piano.
6:50—Happy Hour.
7:00—State Orchestra.
8:00—Correct time.

248—WAAM, Newark—1,120.

7:00 A. M.—Sunrise hour.
8:00 A. M.—News; weather.
8:15 A. M.—Shoppers' guide.
6:30 A. M.—Uncle Zeke.
11:30 A. M.—Happy hour.
12:15—Ate Beautiful.
12:30—News; Godley concert.
12:00—Polish concert.
1:00—Investment service.
12:30—Time; Orchestra.
11:00—Pavilion Orchestra.
11:30—Belleville Orchestra.
12:00 M.—Al Abram Orchestra.

246—WAAT, Jersey City—1,220.

10:30 A. M.—Housewives' program
12:00 M.—Glad Tidings hour.
1:00—Bremer's time.
1:00—Market reports.
6:05—Plaza Trio.
6:40—Weather report.
6:45—Sports resume.
6:30—Peet's time.
7:00—Violet Lask, piano.
7:20—Books—F. V. Bremer.
7:30—Musical melange.
8:00—Gleich's Orchestra.
9:00—Jewish hour.
10:00—World Before You Unfolds.
10:30—Radio Sweethearts.
11:00—Schroeder's time.

240—WCAP, Asbury Park—1,550.

7:15—Berkeley-Carteret music.
8:00—Frank Brennan, baritone.
8:15—Mme. Anna Yeshima, violin.
8:35—Mildred Truax, soprano.
8:45—Alma Bruce, piano.
9:00—Simonetta Botta, elocution.
9:15—Hillside Orchestra.
9:30—Esplanade Orchestra.
10:30—Time signals.

280—WGY, Schenectady—790.

6:45 A. M.—Same as WEAF.
8:15 A. M.—Breakfast talk.
12:55—Time signals.
1:00—Weather report.
1:02—Stock reports.
1:12—Weather report.
1:14—Produce market report.
1:15—Farm flashes.
1:30—Television transmission.
2:00—Vaz Turner Orchestra.
2:30—One-act play.
6:00—Stock reports; news items.
6:30—Dinner music.
7:00—Footnotes—T. A. Cohen.
7:02—Dinner music.
7:30—Agriculture hour; talks.
8:00—Same as WEAF.
10:30—Time; Carberundum Band.
11:30—Organ recital.

333—WBZ-WBZA—900.

Springfield-Boston.

9:30 A. M.—Health talk.
9:45 A. M.—Town shoppes.
9:55 A. M.—Musicale.
10:00 A. M.—Copeland hour.
10:30 A. M.—Musicale.
10:45 A. M.—News bulletins.
10:50 A. M.—Beauty and Health.
11:00 A. M.—Forecast School of Cookery.
11:30 A. M.—Musicale.
12:00 M.—Sessions' chimes.
12:01—Weatherman.
3:30—Ampico musicale.
4:00—Stock markets.
4:15—Musicale.
4:25—Spotlight Review—Constance D'Arcy.
4:30—Auction bridge secrets.
4:45—Champion weatherman.
5:01—Stamp talk.
6:30—Heart Diseases—Dr. H. Sprague.
6:45—Pianistic capers.
6:50—News bulletins.
6:55—Alden Radio Advice.
7:00—Political Sidelights—M. E. Foley.
7:10—Sessions clock chimes.
7:14—Statler Orchestra.
7:25—World Bookman.
7:40—Statler Orchestra.
7:50—Financial news.
8:00—Special feature.
8:30—Same as WJZ.
9:30—Statler Orchestra.
9:50—Weatherman.
10:00—Loganites time.
10:02—Sport—grams.
10:25—Weatherman.
10:28—Republican news.
10:40—McEnelly's Orchestra.

318—KDKA, Pittsburgh—980.

9:40 A. M.—Weather; market reports.
10:00 A. M.—Same as WJZ.
10:30 A. M.—Home forum.
10:45 A. M.—Studio program.
11:00 A. M.—Chimes; School of Cookery.
11:30 A. M.—Weather; theatrical calendar.
12:00 M.—Time signals.
12:02 M.—Weather; markets.
12:30—New York stock quotations.
1:00—Same as WJZ.
3:00—University of Pittsburgh address; Chaucer—J. K. Miller.
3:15—Musical masterpieces.
4:00—Weather; market reports.
4:15—News items.
4:30—Stock Exchange quotations.
5:00—Market reports.
5:05—Musical calendar.
6:00—Time; newscasting.
6:15—Studio program.
6:45—Sports resume.
7:00—Chimes; University of Pittsburgh address; Football, The Winning Spirit—John R. Sutherland.
7:15—Studio program; a
7:30—Kemble and Mills.
8:00—Same as WJZ.
10:30—Weather; Bestor's Orchestra.

526—WHAM, Rochester—1,070.

6:00—Stock quotations.
6:20—Mining stocks.
6:25—Market period.
6:30—Studio program.
6:45—Mabbett newscasting.
7:00—Sessions time; agricultural program.
7:30—Dinner music.
8:00—Same as WJZ.
Concert Band.
11:30—News; weather.

256—WHAM, Rochester—1,070.

Rochester-Boston.

7:00—Sunrise hour.
8:00—Stamford hour.
9:00—Stock tellers.
9:30—Sellers Entertainers.
7:15—Story Story Tellers.
7:45—Sidny Broad.
8:00—Same as WABC.
9:00-11:00—Same as WABC.

315—WOKO, Mount Beacon—1,370.

10:00 A. M.—Sunshine hour.
11:00 A. M.—Studio talk.
12:00 M.—Dansman hour.
1:00—Talk—Cal Royal.
5:30—Merchants' program.
6:00—McDowell time.
8:00—News flashes.
8:10—Notes and Gray, duets.
8:30—Music hour.
9:00—McDowell time.
9:01—Hickok music hour.
9:30—Watch Tower program; Bible students.

NO GRAIN SHORTAGE, SAYS SOVIET AGENT

Trading Corporation Head Admits Distribution Difficulties but Denies Famine Prospect.

SCOUTS NEED OF IMPORTS

Statement Points to Increase of Other Shipments as Offsetting Grain Export Slump.

Saul G. Bron, Chairman of the board of the Amtorg Trading Corporation, issued a statement yesterday denying that Russia is on the verge of a wheat famine and will have to procure wheat from abroad, although admitting that many difficulties have faced the Soviet in the internal distribution of its crops.

"In view of the conflicting and inaccurate reports that have appeared in the press in regard to the alleged failure of Russian crops, declins in grain procurements, impending famine and the buying of Canadian wheat, I deem it timely to make public a summary of the Soviet grain situation," the statement said.

"Territorial redistribution of crops has undoubtedly created many difficulties in the way of grain procuring, which were accentuated by inadequate transport facilities in Siberia.

"However, the continuous growth of the grain purchases from the peasantry by State and cooperative agencies proves that these difficulties are being overcome.

"Regardless of all difficulties and obstacles, one thing is clear to me, and that is that the harvest of 1927-28 has supplied the Soviet Union with a sufficient amount of grain, and therefore every necessity for grain imports, such as has been alleged in some reports, is precluded.

Only Small Decline in Total.

"As to the problem of grain exports, I wish to point out that despite the practical cessation of grain exports in 1927-28 the total Soviet exports across European frontiers for the year amounted to 635,490,000 rubles, showing only a small decline in comparison with the previous year.

"Furthermore, if exports across Asiatic frontiers are added, the total Soviet exports across all frontiers for 1927-28 are even slightly in excess of those for 1926-27, which was made possible by an increase in the exports of practically all exportable commodities other than grain (oil, timber), and, in particular, of articles which thus far have been of secondary importance in the export trade of the Soviet Union."

Mr. Bron said that the latest figures available show that the Russian wheat crop this year amounted to 74,470,000 metric tons, slightly more than last year. An aggregate area of 250,000,000 acres was planted this year, or 7,000,000 acres more than the year before, although the acreage harvested has been smaller, owing to the failure of the Winter grain crops.

The geographical distribution of the harvest this year is seen by Mr. Bron as the paramount factor in the present agricultural situation of Russia.

"Thus, the Ukraine, which was formerly one of the main grain producing regions of Russia," he said, "because of the extensive failure of the Winter crops, has turned, at least temporarily, into a consuming region. On the other hand, the successful harvest in Siberia and the Volga region had made these districts the main grain procuring regions.

Expects Increases in New Lines.

The Amtorg Chairman, regarding the export situation as a whole, said that in the future the increase in exports of articles of minor importance will be even more pronounced. The export of bacon, an entirely new Soviet export commodity, will be increased rapidly in the coming years and will reach an annual total of 100,000,000 rubles (about $50,000,000) in the next few years, he said.

"Another factor is the increasing importance of shipments of Soviet manufacture and of sugar into Asiatic countries. For the eleven months ending August, 1928, the Soviet trade statistics show total imports of 554,000,000 rubles (about $427,000,000) and exports of 680,000,000 rubles (about $340,000,000). The unfavorable trade balance thus amounts to 174,000,000 rubles (roughly, $87,000,000). Actual sales of Soviet merchandise by Russian trade organizations in foreign countries for the ten months ending July 31 of the current year amounted to 494,000,000 rubles ($247,000,000), while purchases by the same organizations totaled 541,000,000 ($270,500,000). This leaves an unfavorable balance of payments (as distinct from the unfavorable trade balance) of only 47,000,000 rubles ($26,500,000).

"The adverse trade balance is caused by the fact that a large proportion of the imports for the past fiscal year had been ordered in the previous years. It should also be borne in mind that a growing amount of Soviet imports are being received on long-term credit, which offsets, to a certain extent, the apparent adverse trade balance. As to the future, the growth in the exports of merchandise and of gold of domestic production is expected to produce sufficient funds to pay for all necessary imports and to turn the present adverse trade balance into a favorable one."

MAN FALLS DEAD IN COURT.

Stricken Calling for Allowance That Daughters Failed to Pay.

For more than three months William T. Tuer, 80 years old but prematurely aged, had made regular pilgrimages to the family court in East Fifty-seventh Street to collect the $4 weekly which two of his daughters agreed to contribute to his support.

The records of the court show that the agreement was made by Ruth Tuer and Mrs. Loretta Mongold of 542 West Forty-fifth Street on July 17, and that only two payments were made, one on July 24 and the last on July 31.

The elderly man, who also lived at the Forty-fifth Street address, always called for his money, however, and when he found none waiting for him returned once or twice during the week in the hope that it would be there.

Yesterday morning he made his last trip. He had climbed the steep flight of stairs at 9 o'clock, after waiting below for nearly an hour. As he walked into the court room he stumbled and fell. He was dead on the arrival of Dr. Kantor of City Hospital, who was called by Chief Clerk George Richter.

There was no money waiting for him.

TIME-TABLE OF DISTANT STATIONS

Nov. 8, 1928—Eastern Standard Time.

EASTERN STATIONS.

Call.	Wave	K. C.	Location and Time.
WBAL	286	1,050	Baltimore—6-12 P. M.
WEEI	508	590	Boston—6-11 P. M.
WGR	319	940	Buffalo—6:30-11 P. M.
WMAK	545	550	Buffalo—6:15-12 P. M.
WLW	428	700	Cincinnati—6:15 P. M.-1 A. M.
WSAI	302	990	Cincinnati—7-11 P. M.
WTAM	389	1,070	Cleveland—6-12 P. M.
WCAE	461	650	Pittsburgh—6-12 P. M.
WCSH	302	990	Portland—6:30-11 P. M.
WJAR	306	980	Providence—6:25-11 P. M.
WRC	469	640	Washington—6-12 P. M.
WTAG	517	580	Worcester—6:30 10:35 P. M.

CHICAGO.

WGN	370	720	Chicago—10 A. M.-1 A. M.
WJBT	416	720	Chicago—6 P. M.-1 A. M.
WIBM	390	770	Chicago—6 P. M.-1 A. M.
KYW	526	570	Chicago—6 P. M.-1 A. M.
WMAQ	448	670	Chicago—6-1 P. M.-1 A. M.
WIBJ	345	870	Chicago—6-12 P. M.
WCFL	494	620	Chicago—7 P. M.-12:30 A. M.

SOUTH.

WSB	476	630	Atlanta—7:30 P. M.-12:30 A. M.
WBUN	517	580	Clearwater—6:30-11 P. M.
WFAA	545	550	Dallas—6-12 P. M.
WBAP	500	600	Fort Worth—6 P. M.-1 A. M.
KTHS	509	600	Hot Springs—10-12 P. M.
WSM	337	800	Nashville—6:30 P. M.-1 A. M.
WRVA	254	1,180	Richmond—6:15 P. M.

WEST.

KOA	370	830	Davenport—6:45-12 P. M.
WOAI	395	760	Denver—8-9:30 P. M.
WHO	526	560	Des Moines—7:45 P. M.-1 A. M.
WDAF	370	810	Kansas City—5:30 P. M.-2 A. M.
KFI	467	640	Los Angeles—8 P. M.-1 A. M.
KHJ	405	740	Los Angeles—8 P. M.-3 A. M.
KFRC	319	940	Los Angeles—8 P. M.-1 A. M.
KSTP	341	880	Minneapolis—6-12 P. M.
WOW	526	570	St. Paul—6 A. M.-1 A. M.
KPO	441	680	San Francisco—6:30 P. M.-3 A. M.
WCBD	345	870	Zion—6-11 P. M.

CANADA.

CNRO	435	690	Calgary—11:30-12 P. M.
CNRM	411	730	Montreal—6:30-12 P. M.
CNRO	429	700	Ottawa—7:30-11:30 P. M.
CNRQ	441	680	Quebec—7:15-12 P. M.
CKGW	357	840	Toronto—9-11 P. M.
CFCA	333	900	Toronto—12-1 P. M.
CNRV	201	1,030	Vancouver—6 A. M.
CNRW	384	780	Winnipeg—8:30-10 P. M.

WINS LIEBMAN RADIO PRIZE

Prof. W. G. Cady Gets $500 Award for Work With Piezo Crystals.

The Morris Liebman Memorial Prize for 1928 was presented to Professor W. G. Cady of Wesleyan University, Middletown, Conn., last night at a meeting of the Institute of Radio Engineers in the Engineering Auditorium, 33 West Thirty-ninth Street. The presentation was made by Dr. Alfred N. Goldsmith, President of the Institute. Professor Cady was awarded the prize of $500 for his outstanding work in connection with piezo-crystals, which, applied to broadcasting station "carrier-waves," minimize or prevent interference through the stabilization of the station's "fundamental frequency of transmission."

A paper on a "Receiving System for Long-

Cubs Get Hornsby From Braves—Met. A. A. U. Censures Hulbert in Rubien Case

HORNSBY OBTAINED BY CUBS IN TRADE

Chicago Gives $200,000 and Five Players for Manager of the Braves.

MAGUIRE GOES TO BOSTON

Chicago Second Baseman and Jones, Southpaw Pitcher, Included in Deal.

FUCHS NEW BOSTON PILOT

Announces Evers Will Be Assistant—Selbold, Leggett and Cunningham Involved in Trade.

By The Associated Press.

CHICAGO, Nov. 7.—Rogers Hornsby, manager and second baseman of the Braves, was purchased by the Chicago Cubs tonight. The deal was completed over the telephone by William L. Veeck, President of the Cubs, and Judge Emil Fuchs, head of the Boston club.

Although not stating the amount of money involved, President Veeck intimated that close to $200,000 was paid for Hornsby, in addition to five players. The players going to the Boston club include two regulars, Second Baseman Freddie Maguire and Percy Jones, southpaw pitcher; a rookie hurler and two members of the Reading club. The Reading players are Louis Leggett, catcher, and Harry Seibold, right-hand pitcher. Bruce Cunningham, young hurler, purchased from Los Angeles, completes the quintet.

Consummation of the deal, one of the largest in the history of baseball, brings to an end baseball gossip that had Hornsby a member of the Cubs at the opening of the world series. It also marks another epoch in the eventful career of the former St. Louis Cardinal manager and New York Giant second baseman.

In purchasing the Boston manager the Cubs take over his contract, which is said to call for an annual salary of $40,000.

Fuchs Verifies Report.

BOSTON, Nov. 7 (AP).—Judge Emil E. Fuchs, President of the Boston Braves, announced tonight that he had traded Hornsby to the Cubs.

President Fuchs declined to make known the amount of cash involved in the deal.

Fuchs said that in the future he will act as manager as well as President of the Braves and that he has obtained Johnny Evers, second baseman of the world's champion Braves of 1914, as his assistant manager.

Trade Reported Before.

The disposal of Hornsby to the Cubs comes as no surprise, as several times since the close of the baseball season reports had been circulated to this effect. Previously, when asked to corroborate the report, both clubs denied it or responded that the deal had not been completed. During the world's series a rumor leaked out that Hornsby had played his last game with the Braves and would henceforth appear in a Cub uniform, but this could not be confirmed.

The transfer of the famous second baseman is his third in three years and next season Hornsby will be playing for his fourth club in the brief period of four years.

Hornsby has been one of the outstanding players of baseball for more than a decade. Obtained by the St. Louis Cardinals from the Western Association in 1915, Hornsby early in his major league career became conspicuous for his batting ability. He gained a regular infield berth, first at shortstop and later at second base, and in 1920 won his first National League batting championship.

In the next five years his batting average was above or just under the .400 mark each season, in 1924 soaring to .424, a major league record. Hornsby won batting honors in the National League for six successive years, then dropped to .317 in 1926, when he led the Cardinals to a world's championship.

Traded to the Giants.

In the Fall of 1926 Hornsby was traded to the Giants for Frankie Frisch and Jimmy Ring and became John McGraw's first lieutenant. Hornsby received a large share of credit for the good showing of the Giants in 1927. He regained much of his old batting form and finished the season with an average of .361.

The baseball world received another shock when announcement was made last Jan. 10 that Hornsby had been traded to the Braves "for the good of the Giants." Frank Hogan, catcher, and James Welsh, outfielder, were acquired from the Boston club in the deal.

Hornsby served at first under Jack Slattery. The Boston club was expected to show a reversal of form with several changes having been made in the playing personnel, but was unable to shake its old losing habits. On May 24 last Hornsby succeeded Slattery as manager of the club.

Hornsby was unable to lift the Braves out of their rut, but his batting eye was as bright as ever and after an uphill fight he again rose to the top of the National League's list of hitters, winning his seventh crown with a percentage of .387.

WOLVERINES HERE SUNDAY.

Friedman's Eleven to Play Giants at Polo Grounds.

Preparations were started yesterday by the New York football Giants for the contest next Sunday at the Polo Grounds with Bennie Friedman's Detroit Wolverines.

Coach Earl Poettiger drilled the Mara squad on the defense against the forward pass, which has been Friedman's most successful attacking weapon on any gridiron.

Friedman's eleven has averaged better than two touchdowns in every game played since the former Michigan captain made his début in professional competition.

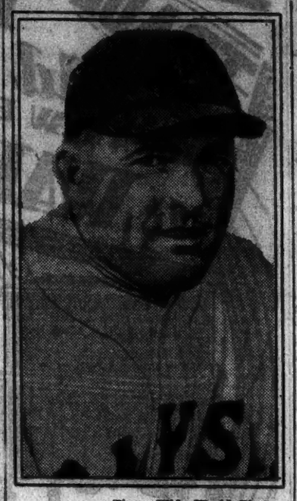

Times Wide World Photo.

ROGERS HORNSBY,

Who Has Been Obtained by the Cubs From the Braves.

ROBINS' 39 PLAYERS INCLUDE 16 NEW MEN

Five New Pitchers Appear on Reserve List Announced by Brooklyn Club.

14 OUTFIELDERS ON ROSTER

Eight Recruits Among Them, With Infielders Gilbert and Bader and Catcher Lopez Other New Players.

By JOHN DREBINGER.

It being the avowed intention of the Yankees to announce nothing pertaining to baseball until after the football season, and with the Giants showing similar tendencies, nothing really would have occurred yesterday to break the silence of baseball's off season had not the Brooklyn Robins chosen the moment to announce their reserve list of players for 1929. Thirty-nine players, one under the limit, appear on the list, and while this may not remain as the official roster of the club when the young men head South next Spring, it nevertheless, gives some idea of what Uncle Robbie is counting upon for next season.

Sixteen newcomers, two or three of whom reported for brief trials late last September, are on the list, and around these doubtless will centre most of the interest in Uncle Robbie's efforts next Spring to strengthen his team to the point where it will develop into a first-division contender.

Five new pitchers are slated to report at Clearwater. These are Win Ballou, former American Leaguer, who was obtained in the draft from Milwaukee; Elzie Dudley, Austin Moore and Norcum Rauch, purchased from Atlanta, and James Richardson, bought from New Haven.

Outfielders threaten to swarm all over the Clearwater training camp next March, for Robbie has recalled or purchased eight from the minors to swell his entire total to fourteen. Walter Gilbert, who was bought from Atlanta in midseason, and Leo Bader, from Atlanta, have been officially added to the infield roster. Alfonso Lopez, recalled from Macon, has been added to Robbie's staff of catchers.

The official Brooklyn list follows:

Pitchers—Win Ballou, Watson Clark, Elzie Dudley, Rube Ehrhardt, James Elliott, Louis Koupal, Douglas McWeeny, Austin Moore, Ray Moss, Jess Petty, Norcum Rauch, James Richardson, Glenn Ropp and Dazzy Vance.

Catchers—Hank DeBerry, John Gooch, Butch Henline and Alfonso Lopez.

Infielders—Leo Bader, Dave Bancroft, Del Bissonette, Jake Flowers, Walter Gilbert, Hal Lee and Harry Riconda.

Outfielders—Rube Bressler, Max Carey, Nick Cullop, John Frederick, Harvey Hendrick, Joe Harris, Babe Herman, Ernest Nietzke, William Rhiel, Max Rosenfeld, Arnold Statz, Overton Tremper, Max West and Al Tyson.

Latonia Entries.

By The Associated Press.

FIRST RACE—Purse $1,200; claiming; three-year-olds and upward; six furlongs.

*Lasko	110	*Cosco Royal	98
Cruelty	112	*Mack's Baby	101
Bantess	103	*Lady Locomote	98
Vindictive	109	Jimmy Model	109
*Broomster	104	Lady Herbert	106
Sonia's Pal	103	Adam's Apple	106
Quick Stick	106	*Lady Basil	98
Marion Walter	111	*Medicine Man	101
Red Grange	109	A. B. Bensinger	109

SECOND RACE—Purse $1,200; maidens, all ages; one mile.

Fire Bin	112	Galopin Star	102
aWarbler	102	Beechwood	105
bBid For	102	Black Dancer	105
bJimmalee	102	Big Sandy	105
Love Shoal	107	Margaret Adams	107
Le Flore	105	aFlorence Dolan	102
Neptunis	103	aDeep River	105

a Dolan & Walker entry; b Bartlett & Niehaus entry; c Youngsomon Stable-Stone entry.

THIRD RACE—Purse $1,200; claiming; three-year-olds and upward; one mile and a sixteenth.

Mary Carr	107	*Louisville Lou	99
*Guapa	102	*Angleplane	102
*Smacker	106	Tenach Boy	106
Fretwell	113	Rose Mist	107
Atol	107	*Revolver	106
Bedford	112	*Georgia Rose	107
Jimmy	107	Russell Gardner	107
Watchful	110	Matro Light	113
Otto	107		

FOURTH RACE—Purse $1,200; claiming; two-year-olds; six furlongs.

Sorrento	108	Hiram Kelly	109
Panini	106	Mary McClain	109
*Grandma G	101	Confidential	106
Tessabout	106	*Sweep Maid	103
*My Way	101	Georgia Herget	109
Boni Fern	101	Jim McMahon	106
Success	106	*Revelated	106
Relline	112	When In Rome	106
Brigand	109	Linda Archer	106

FIFTH RACE—Purse $1,200; claiming; all ages; six furlongs.

Mino	116	Buddy Basil	100
Retort	110	Monte's Joy	97
Virado	109	Referendum	105
Dark Phantom	110		

SIXTH RACE—Purse $1,200; claiming; three-year-olds and upward; one mile and a sixteenth.

*Banter	108	*Noble Wrack	102
*Marhi	97	Spot Light	107
*Clearing	105	*William Penn	105
*Huntsman	108	*Billy McCarney	102
Miss Pomeroy	107	The Southerner	107
Jimima	102	*Queen Clara	104
*Engadine	102	Coun. Connolly	110
Bourbon	105	Friar Mint	110
Gettysburg	110		

SEVENTH RACE—Purse $1,200; claiming; three-year-olds and upward; one mile and a furlong.

Romany	114	Royal Omar	112
Queer	109	*Hopeless	105
*Drexel	107	*Jim Banois	102
Deep Sea	107	Grand King	107
Babe K	107	*Brownie Smile	107
*Stonegate	103	Dorothy Diebold	107
*Credenas	108	Chas Lacharic	100
Thuneth	107	*The Huguenot	105
Wamba	110	Hold Fast	102

*Apprentice allowance claimed.

Weather clear; track slow.

FATOR GETS DOUBLE FOR COE AT PIMLICO

Pilots Igloo to Victory Over Essare in Helpful—Also Wins With Vanity.

ONE HOUR FINISHES FIRST

Beats Stream Line by 3 Lengths in Skinner Handicap—Mantonian Defeats Autumn Bell.

By BRYAN FIELD.

Special to The New York Times.

PIMLICO, Md., Nov. 7.—W. R. Coe sent a pair of juveniles to the post here today with Laverne Fator in the saddle each time and they both came home in front.

One was The Finn colt Igloo, and he took down the Helpful, with its purse of $3,640. The other was Vanity, a filly by Over There. Both horses were favorites and won easily by decisive margins, but Igloo had to show a fast turn of speed in the stretch to make his victory safe.

The Helpful was Igloo's seventh race and his sixth victory, the only defeat having been suffered in the Futurity, when he was a great disappointment to finish last in the field of ten. This race did not prevent the turf followers from making him the hottest kind of a favorite today.

Ranged against Igloo were eight others, including Morsun, Domineer, Sunvir, Friar Cliff and Essare. At the start Domineer, which is owned by the Sagamore Stable, ran into the lead, with Igloo close behind and the others strung in the rear.

Stiff Pace in Backstretch.

The race was at six furlongs, and toward the end of the backstretch run Essare, with Frankie Catrone riding, went up fast. Fator would not take his dust and went up also, but Domineer spurted and held to his lead until most of the way around the turn. Further back Friar Cliff began to run and when they were straightened out Igloo, Essare and Friar Cliff were fighting for the lead.

There was not much to it when Fator shook up Igloo, which drew away to win by a length and a half still under a hand ride. Essare was half a length before Friar Cliff to take the place.

Vanity won by at least a five-length margin, none of the others being able to give the Coe filly any sort of a run. It was the second start for this daughter of Over There, she having run second to Black Watch at Saratoga last Summer.

While there was not a great deal to beat in the race, Vanity hardly looked to be more than breezing as she came down the stretch lengths and lengths in front of the nearest in a field of ten. Samuel Ross's Fairy Ring took the place from Earl Sande's Safety Pin.

Favorite Out of Money.

The favorite fell with a heavy thud in the John S. Skinner Handicap, which was for all ages over the mile and a sixteenth course. This was the Cold Stream Stud's Barbara, which finished out of the money when A. C. Schwartz's One Hour and Walter M. Jefferds's Stream Line put on a sprinting race that was entirely too fast.

One Hour raced Stream Line into defeat and drew away to win by three lengths, but, holding to One Hour's pace, the Jeffords horse earned the place. The Wild Rose Farm's Crosseo was third.

Two allies of yesterday were opposed to each other this afternoon and rode at such a furious clip that there was a claim of foul at the end of the Catonsville Steeplechase over the two-mile course.

Dolly Byers and G. H. Bostwick respectively rode Fairmount and Lorenzo in the J. E. Widener colors when they finished one, two in the Temple Gwathmey chase at the United Hunts. In the Catonsville, Bostwick, a younger brother of A. C. Bostwick, perhaps the best known gentleman rider today, had the leg up on Mantonian, owned by H. Teller Archibald. Byers was the rider of Joseph E. Widener's Autumn Bells.

Autumn Bells Is Second.

Widener has been sweeping the biggest steeplechase purses of the season and with the veteran Byers in the saddle his Autumn Bells was a heavily played odds-on favorite, but finished second by a length to Mantonian. Following the finish Byers made a claim of foul, but it was not allowed.

The Sweep gelding Clean Play, favorite in the Ruxton Handicap for all ages won by half a length in a race that was a duel all the way of the six furlongs between him and Lady Marie, a Trompe la Mort filly owned by E. R. Morehouse.

Under 112 pounds Clean Play, from the stable of Mrs. V. M. Duncan, conceded three pounds to Lady Marie and took a big lead in the last hundred yards after they had raced neck and neck for the first part of the route.

Pimlico Entries.

FIRST RACE—Purse $1,300; claiming; maidens, all ages; one mile and seventy yards.

5507 Lamonade	108	5508 Humdinger	117
5002 Tom Kanty	108	5390 Leonardess	117
— Made	102	4878 Blazing C'n	108
— Gold Dust	119	—Fla'e Fanny	100
4005 Prude II	105	4552 Jake Jacoby	103
5536 Vimont	103	5536 Whistalex	117
4503 Kathleen B.	100	— Jenny Lind	119
5460 Doh Q	117	5244 White Pop	108

SECOND RACE—Purse $1,300; claiming; two-year-olds; six furlongs.

5501 Fantast	108	*Rapidity	108
5510 Russell Gardner	107	5501 Star	108
5530 Pinaform	108	5063 Colonel's D'r	106
4545 Oncora	110	5546 Air Chief	113
5503 Roumis	109	4532 Valler Gal	101
4735 Junius	112	— Jack Crain	118
— Snelboe	115	5502 Jane R'h't	110
5546 Shrew	109	5501 T'e Y'r T'e	116
— Sandy San	106	4956 Battle Ax	105

THIRD RACE—The Tasker; purse $1,300; two-year-olds; six furlongs.

5027 Lady Fair	109	5508 Sun Broom	115
5507 Annapolis	112	5510 Butter John	118
5402 Rubicon	118	(5393) Sun Shadow	115
— Mud	113	5496 Brush Abo't	112
(5358) Raiseona	112	— Mayor W'er	115
— Searcher	115	5538 G'n Arrow	112
5507 Jubilee	105	5501 Begin Over	112
5374 Nicki	116	— Tuberose	115

†Lott and Schwartz entry.

FOURTH RACE—Purse $1,300; claiming; three-year-olds and upward; one mile and a half.

5008 Tazewell	114	5530 Holty Toity	109
4707 Hillka	117	5554 Rupheates	114
5570 Fair Man	119	5525 Gadalong	117

FIFTH RACE—The Arlington; purse $4,000 added; all ages; six furlongs.

(4447) Voltear	111	5319 Fr'ss Tina	124
5575 Hildreth	127	(5509) Clean Play	130
5480 Extreme	130		

SIXTH RACE—The Equity Handicap; purse $1,300; three-year-olds and upward; one mile and a sixteenth.

5004 Elder	118	5554 Hot Toddy	112
5551 Le Bey	112	5502 Pyrmallon	100
5520 Chancellor	118		

SEVENTH RACE—Purse $1,300; claiming; three-year-olds and upward; one mile and a half.

(5565) *Bigot	104	(5519) Fair Class	122
5550 Ring On	115	5501 Friar's Ho	114
4065 Irvington	114	— Rockville	122

*Five pounds apprentice allowance claimed.

Weather clear; track fast.

PIMLICO RACING CHART.

By The Associated Press.

Wednesday, Nov. 7. Sixth day. Weather clear; track fast.

5607 FIRST RACE—The Catonsville Steeplechase; purse $3,000; claiming; four-year-olds and upward; two miles. Start good; won handily; place easily. Winner, b. or br. g., 5, by Maintenon—Ionia. Trainer, J. W. Healey. Time—3:50⅘.

Ind.	Starters.	Wt.	P.	P.	St.	¼	½	¾	Str.	Fin.	Jockeys.	St.	Pl.	Sh.
5341[2]	Mantonian	139	1	1	1	4½	3½	1hd	1½	1½	Mr. Dent'n	11.40	5.70	2.50
2950[2]	Autumn Bells	151	4	2	2	2hd	2½	2hd	2½	2½	Byers	3.80	2.40	2.50
5341	Endicott	144	6	6	6	6	5hd	3½	3d	3d	Cheyne	44.40	....	3.40
(3240)	Rig Veda	150	5	4	3½	3½	4d	4d	4d	4d	Hunt	24.30	....	....
—	Broom Wrack	142	3	5	5½	5d	6d	5d	5d	5d	G. Jones	216.40	....	....
4971	Cheramy	141	7	3	7	11½	3½	6	6	6	Pinon	20.10	....	....
4923	Cherub	139	8	7	8	....	....	....	....	....	Mahoney	180.00	....	....

*Ran out.

Mantonian was allowed to rate along for two turns of the field and then moved into the lead. He drew away after clearing the last jump and won nicely in hand. Autumn Bells made a game effort, but weakened in the last quarter mile. Endicott closed fast. Rig Veda had no mishap. Cheerub ran out of the course.

Owners—1, H. T. Archibald; 2, J. E. Widener; 3, J. E. Davis; 4, Sunnyland Stable; 5, G. Brooke 3d; 6, Dorwood Stable; 7, Flying Horse Farm.

5608 SECOND RACE—Purse $1,300; special weights; maiden fillies, two-year-olds; five and a half furlongs. Start good; won easily; place same. Winner, b. f., 2, by Over There—Sunstars Pride. Trainer, J. Lowe. Time—0:23, 0:47, 1:00⅘.

Ind.	Starters.	Wt.	P.	P.	St.	¼	½	Str.	Fin.	Jockeys.	St.	Pl.	Sh.
5086[4]	Vanity	116	3	2	1	1½	1½	1½	1d	L. Fator	3.80	2.60	2.60
5304[2]	Fairy Ring	116	9	4	2d	2½	2d	2d	2d	Mergler	40.20	7.20	5.30
5536	Safety Pin	116	4	5	3d	3½	3d	3d	3d	Benham	49.50	....	4.80
—	aErin Queen	116	11	6	4½	4½	4½	4½	4½	Russell	21.70	....	....
5451[3]	Royal Claque	116	1	6	5hd	7½	7½	5½	5½	Thurber	17.80	....	....
5278	aFancy Star	116	4	11	11	10d	9d	6d	6d	Fields	33.70	....	....
5393	Sweet Verbena	116	3	9	10d	8½	8d	7½	7½	Robinson	42.20	....	....
5326	Golden Anger	116	10	10	9d	9½	10d	8d	8d	Shanks	475.00	....	....
4461	Play Flower	116	6	1	2½	2d	5d	9d	9d	Schaefer	63.70	....	....
—	Sea Story	116	7	7	10d	11	11	10d	10d	Hart	281.80	....	....
4517	Rose Smith	116	8	8	7d	9½	10d	11	11	Peternell	110.10	....	....

a Audley Farm entry.

Scratched—Fly Light, Keyspring, Chicsal, Corpus Delicti, Jesirah, Revel and Jubilee.

Vanity, much the best, rushed into a long lead and was under stout restraint for the entire trip. Fairy Ring was next best. Safety Pin slipped through on the inside and finished fast. Erin's Queen made a good effort. Fancy Star was running strongly at the end.

Owners—1, W. R. Coe; 2, S. Ross; 3, E. Sande; 4, Audley Farm; 5, M. Field; 6, Audley Farm; 7, T. T. Pendleton; 8, W. L. L. Hernstadt; 9, C. C. Smithson; 10, A. C. Bostwick; 11, Nevada Stock Farm.

5609 THIRD RACE—The Ruxton Handicap; purses $1,500; all ages; six furlongs. Start good; won driving; place same. Winner, b. g., 4, by Sweep—Play Toy. Trainer, W. H. Travers. Time—0:23, 0:47, 1:13⅘.

Ind.	Starters.	Wt.	P.	P.	St.	¼	½	¾	Str.	Fin.	Jockeys.	St.	Pl.	Sh.
5582[2]	Clean Play	112	1	3	1½	2d	1hd	1½	1½	Pichon	4.00	3.20	2.10
5582	Lady Marie	100	2	5	2½	1½	2d	2hd	2hd	Cooper	12.80	9.00	6.40
5582	Oh Susanna	117	3	4	3½	3d	3½	3d	3d	Mergler	3.60	....	7.00
5563[3]	Stephanus	109	7	8	6½	4d	4½	4d	4d	Maiben	11.50	....	....
5390	Polish	112	8	1	4d	5d	5d	5½	5½	Ambrose	15.80	....	....
5311	Valorous	126	5	9	8d	6d	8½	6d	6d	Ellis	67.00	....	....
5373[3]	Brown Flash	122	6	7	9	9	7d	7½	7½	Workman	107.20	....	....
5582[2]	Single Foot	116	9	6	5½	7d	6d	8d	8d	Robertson	14.70	....	....
5581	Marsh Violet	103	8	2	7d	8	9	9	9	Russell	43.20	....	....

Clean Play broke fast, was rated along with the early pace, stood a long drive gamely, and won going away. Lady Marie displayed good speed but went a bit wide on the turn. Oh Susanna was kept out in the middle of the track all the way. Stephanus had no mishap. Polish could not get up.

Owners—1, Mrs. V. M. Duncan; 2, E. R. Morehouse; 3, J. N. Camden; 4, W. J. Salmon; 5, J. E. Davis; 6, Greentree Stable; 7, F. Johnson; 8, J. E. Griffith; 9, Audley Farm.

5610 FOURTH RACE—The Helpful Stakes; $5,000 added; two-year-olds; six furlongs. Start bad; won handily; place driving. Winner, b. or br. c., 2, by The Finn—Wigwam. Trainer, J. Lowe. Time—0:23, 0:47⅘, 1:14.

Ind.	Starters.	Wt.	P.	P.	St.	¼	½	Str.	Fin.	Jockeys.	St.	Pl.	Sh.
5383	Igloo	121	1	2	2½	2½	2hd	1½	1½	L. Fator	3.40	2.10	2.20
5397[3]	Essare	121	2	5	5d	4½	3½	2½	2½	Byers	12.80	12.80	3.50
5583	Friar Cliff	121	9	6	6½	5hd	4½	3d	3d	M. Garner	28.70	....	3.80
4809	Sunvir	113	4	7	7	7	6½	4½	4½	E. Watters	47.50	....	....
5593[2]	Domineer	118	3	1	1½	1½	1d	5d	5d	Rejshak	65.50	....	....
—	Paran Laddie	121	7	3	4hd	3½	5d	6d	6d	Mann	13.40	....	....
—	Butter John	125	6	8	8	8	7d	7d	7d	Workman	21.70	....	....
5503[3]	Morsun	125	5	9	8d	9	9	8d	8d	Colitletti	12.10	....	....
5374	Ben Marshall	118	8	3	3d	6d	8d	9	9	Robertson	96.50	....	....

Scratched—Flim, Jubilee, African, Justinian and Ramona S.

Igloo broke well and was rated along to the stretch, where he ran into the lead and drew away to win nicely in hand. Essare was on the outside, but came with a rush and ran a good race. Friar Cliff was taken wide all the way. Sunvir ran a good race. Morsun was away slowly and had no chance. Domineer quit badly in the stretch.

Owners—1, W. R. Coe; 2, Jacques Stable; 3, Dorwood Stable; 4, K. E. Hitt; 5, Sagamore Stable; 6, J. O. Keene; 7, Mrs. C. Crane; 8, H. Block; 9, Mrs. F. A. Clark.

5611 FIFTH RACE—The John S. Skinner Handicap; purse $1,500; fillies and mares, all ages; one mile and a sixteenth. Start good; won easily; place driving. Winner, b. f., 4, by Snob II—Daylight Saving. Trainer, M. Hirsch. Time—0:23⅘, 0:48⅘, 1:14⅘, 1:41⅘, 1:47⅘.

Ind.	Starters.	Wt.	P.	P.	St.	¼	½	¾	Str.	Fin.	Jockeys.	St.	Pl.	Sh.
5590	One Hour	111	5	1	2½	1hd	2d	1½	1d	Schreiner	6.40	4.60	3.00
5581[2]	Stream Line	110	1	2	1½	2d	1½	2½	2½	Ambrose	13.00	5.40	3.10
5583	Crosseo	109	3	3	3½	3½	3½	3½	3d	Lindsey	12.90	....	4.00
5581[2]	Barbara	117	2	5	5d	5½	6	4½	4d	Luther	3.90	....	....
(4543)	Maxiva	116	6	6	6	4½	4d	5d	5½	Smith	28.30	....	....
5596	Arch Duchess	113	4	5	4d	6	5hd	6	6	Robertson	78.60	....	....

One Hour raced Stream Line into defeat in the first six furlongs, then drew away to win easily. Stream Line had all her speed, but weakened after going six furlongs. Crosseo was kept close up all the way and ran a good race. Barbara was outrun in the stretch, but closed some ground.

Owners—1, A. C. Schwartz; 2, W. M. Jeffords; 3, Wild Rose Farm; 4, Coldstream Stud; 5, V. Kaiser; 6, H. T. Archibald.

5612 SIXTH RACE—Purse $1,300; claiming; three-year-olds and upward; one mile and seventy yards. Start good; won easily; place same. Winner, ch. f., 3, by Sir Martin—Flying Colors. Trainer, E. Sietas. Time—0:24⅘, 0:49⅘, 1:14⅘, 1:41, 1:45⅘.

Ind.	Starters.	Wt.	P.	P.	St.	¼	½	¾	Str.	Fin.	Jockeys.	St.	Pl.	Sh.
5558	Spectacular	105	7	9	7d	4d	1hd	1d	1d	Robertson	126.80	71.40	27.30
5391	Lactarius	112	2	2	1d	1½	2½	2d	2d	Mann	95.20	39.70	23.40
5393	Black Beetle	108	3	1	2d	3d	3d	3hd	3hd	Coleman	15.70	....	6.20
4812	The Freshman	112	5	1	8d	8d	6d	4d	4d	Schaefer	7.70	....	....
5529[2]	Lass o' Gowrie	109	1	8	4hd	5hd	4d	5d	5d	Burke	17.00	....	....
5503	Pore Lark	112	10	7	9d	9½	9d	6d	6d	Cooper	48.00	....	....
5411[2]	Walkaway	107	6	10	10	10	7½	8d	7½	Schreiner	22.70	....	....
5321	Jim Bean	111	4	4	2d	2½	5d	8d	8d	McGovern	36.00	....	....
5570[4]	Judge Bartlett	113	9	6	6hd	7½	8d	9d	9d	Colitletti	6.10	....	....
5392	North Breeze	107	8	10	10	10	10	10	10	Wilson	428.30	....	....

Scratched—Shaktipp and Baby Gar.

Spectacular slipped through on the inside, drew out in the stretch to win galloping. Lactarius had plenty of speed and held on gamely. Black Beetle ran a good race. The Freshman closed a big gap. Lass o' Gowrie can do better.

Owners—1, W. M. Moore; 2, H. C. Hatch; 3, Miss Fenny Bailey; 4, H. S. Bowne; 5, Mrs. J. E. Neally; 6, E. R. Morehouse; 7, Mrs. Ina Devoine; 8, N. A. Levata; 9, C. Buxton; 10, G. Peterson.

5613 SEVENTH RACE—Purse $1,500; claiming; three-year-olds and upward; one mile and a sixteenth. Start good; won driving; place same. Winner, b. g., 4, by Olambala—Sally N. Trainer, G. Mangan. Time—0:24⅘, 0:49⅘, 1:15⅘, 1:42⅘, 2:03.

Ind.	Starters.	Wt.	P.	P.	St.	¼	½	¾	Str.	Fin.	Jockeys.	St.	Pl.	Sh.
5592	Paddy	111	3	2	1d	1½	1½	1½	1d	Schreiner	7.50	4.00	2.50
4543[2]	Hot Pollot	108	9	5	4d	4½	2d	2½	2hd	E. Watters	9.20	5.00	3.10
4550	Sir Leonid	116	5	11	8hd	6d	4½	2½	3½	Ambrose	19.10	....	3.90
4537	Speedy Prince	113	8	10	6½	3d	3hd	4½	4d	Schaefer	35.50	....	....
5585	Wheatstick	113	4	12	9d	8d	7d	6d	5½	Burke	9.50	....	....
2549	Just In Fun	105	10	4	2½	2hd	3d	7½	6d	Malley	92.20	....	....
5596	Battle Shot	110	12	3	3½	3½	8d	8d	7d	Mergler	47.70	....	....
5585	Forest Lore	113	11	6	10d	10d	9½	9½	8d	Little	106.10	....	....
4731	Rim	118	6	7	7½	7hd	6d	8½	9d	Robertson	21.20	....	....
3691	Kensington Lad	115	2	1	5½	10d	10d	10d	10d	Benham	426.40	....	....
4551	First Edition	116	9	9	12	11d	11d	11d	11d	Zatesio	179.20	....	....
3082	Bonsky	113	1	8	11d	12	12	12	12	Malben	69.40	....	....

Scratched—Fair Lark, Starray, Maxie, Judge Caverly, Leger and Acrostic.

Paddy, showing unusual speed, ran into the lead and held on gamely. Hot Pollot finished strongly. Sir Leonid came around the field and was running strongly at the end. Speedy Prince ran a good race.

Owners—1, A. Mangan; 2, J. E. Smallman; 3, E. P. Summerfield; 4, F. Holman; 5, G. B. Foley; 6, A. C. Fletcher; 7, H. M. Katsen; 8, Mrs. T. J. Donohue; 9, Mrs. R. L. Miller; 10, Miss Rhoda Christmas; 11, P. L. Ciceri; 12, Mrs. C. Middleton.

W. ZBYSZKO CONQUERS MALONEY IN MAT BOUT

Triumphs After 4 Minutes 4 Seconds of Wrestling at St. Nicholas Arena.

Wladek Z. Zbyszko made short work of Jim Maloney, the Irish giant from Jersey City, in the feature wrestling match at the St. Nicholas Arena last night.

Zbyszko, who weighed 227, against his inexperienced rival's 240 pounds, allowed Maloney to take the aggressive for a few moments at the start and then subdued the Jersey wrestler with four successive flying mares, gaining the victory after the bout had gone only 4 minutes and 4 seconds.

Joe Malciewicz of Troy, was returned the winner over Mike Yusko of Massachusetts, in the semi-final match, scheduled for 45 minutes. Yusko was partially stunned when he struck the bottom rope of the ring with the back of his neck. He could not continue and Referee Eddie Forbes awarded the decision to the Troy wrestler after the bout had gone 12 minutes and 55 seconds. Yusko weighed 205, five pounds more than his rival.

Malcolm Blackwell, former West Point cadet, threw Clavio Massimo of Italy, in a scheduled 30-minute match. Blackwell, at 215 pounds, outweighed his rival by 25 pounds. He won in 3 minutes and 22 seconds.

Henri de Glane of France, 215 pounds, defeated John Marsani, 207, by a decision in the opening bout of 30 minutes.

GARDINI WINS ON MAT.

Gets Fall on Zilinskas in 18:20 at New Ridgewood Grove.

Renato Gardini, Italian heavyweight wrestler, threw Peter Zilinskas of Louisville, Ky., after eighteen and a half minutes of the feature bout last night at the New

Tilden Is Banned in 34 Other Countries by International Tennis Federation

WORLD-WIDE BAN PLACED ON TILDEN

U. S. Tennis Body Announces That His Disbarment Has Been Effected in 35 Countries.

CALLS ACTION AUTOMATIC

Notification of Suspension Is All That Is Required to Make It Universally Operative.

HOPE IS SEEN FOR TILDEN

Player May Make Plea at Executive Committee Meetings on Dec. 8 or Feb. 8.

By ALLISON DANZIG.

The player who has stood as the greatest drawing card in lawn tennis during the past nine years and whose entry has been eagerly sought by tournament committees in all parts of the globe now finds himself proscribed from engaging in amateur competition practically throughout the civilized world.

In conformity with the disbarment of William Tilden from all tournaments held under the auspices of the United States Lawn Tennis Association because of his violation of the player-writer provision of the amateur rule, the International Federation has applied the ban to the former national champion in all of the thirty-four other member countries.

Announcement of the action taken by the federation is contained in the current issue of the Official Bulletin, the organ of the U. S. L. T. A., and with the promulgation of the edict the Philadelphian finds himself shut out from competition wherever the game is played unless he chooses to enter the profesional ranks.

Was Banned Aug. 24.

The imposition of the world-wide ban upon Tilden was automatic with the action taken by the Executive Committee of the U. S. L. T. A. in this city the night of Aug. 24. That evening, the solons of the American governing body, after a closed session lasting until the early hours of the morning, found the six-time holder of the championship guilty of the charges of violating the amateur rule by his newspaper accounts of the Wimbledon tournament held June 25 to July 7, and barred him indefinitely from amateur competition.

The charges were based upon three articles appearing in The New York World and one in The San Francisco Chronicle appearing under Tilden's signature. They were made by the Finance and Advisory, the Davis Cup and the Amateur Rule committees following a meeting in New York July 17, and resulted in Tilden's being removed from command as captain of the Davis Cup team and barred from representing the United States in the play abroad on the eve of the interzone match with Italy.

Through the intercession of the American Ambassador to France, Myron T. Herrick, Tilden was permitted to play in the challenge round against France, but upon his return to the United States he was brought up on the charges and convicted.

The action taken by the Executive Committee at the Aug. 24 meeting was communicated immediately to the International Federation and a copy of the resolution disbarring him was sent by the latter body to all the associations affiliated with it, along with the order that, "Conforming with our rulings you will kindly extend this action also to your association."

Where Suspension Applies.

The roster of the member nations in the federation to whom the order was sent is as follows: Argentine, Australia, Austria, Belgium, Canada, Chile, Cuba, Czechoslovakia, Denmark, Egypt, England, Equador, France, Germany, Greece, Holland, Hungary, India, Ireland, Italy, Japan, Mexico, Monaco, New Zealand, Paraguay, Poland, Portugal, Rumania, South Africa, Spain, Sweden, Switzerland, Venezuela and Jugoslavia.

A precedent to the action taken by the federation is found in the similar proscription of Baron de Morpurgo of Italy, who was barred temporarily from amateur competition by his country last year for his refusal to represent Italy in an international match. The United States Lawn Tennis Association, along with the other members of the federation, were notified of de Morpurgo's suspension and with the publication of the ban the Italian ace was automatically barred from playing in tournaments held under the auspices of the U. S. L. T. A.

The disbarment leaves Tilden "ex-communicado" on all courts unless he receives a sanction to engage in an exhibition match or unless he elects to turn professional. The former champion, however, has declared flatly that he will never do the latter.

The ban is for an indefinite period but it is possible that it may be lifted shortly. The Executive Committee meets on Dec. 8 in this city, and again on Feb. 8 at Boston, the night before the annual meeting of the U. S. L. T. A.

Two Alternatives for Him.

It is likely that Tilden will seek to be reinstated at one of these two sessions and if in the opinion of the Executive Committee he has "expiated" sufficiently for his violation and it is satisfied by his actions since his disbarment that he is in accord with them, the disqualification undoubtedly will be removed. Upon its removal here he would be restored to grace in all the thirty-four other countries.

If the ban is not removed then Tilden's only hope lies in taking the matter before the annual meeting of the U. S. L. T. A. at Boston and seeking reinstatement there. In the event that he adopts the latter course a long and bitter fight may develop at the meeting to change the amateur rule, with the possibility ahead of the U. S. L. T. A. initiating action for the adoption by the International Federation of a uniform amateur code mutually applicable to the players of all the member nations.

Abyssinia One of Few Places Left Where Tilden Can Play

Russia and Abyssinia are the only countries left where William T. Tilden can play amateur tennis, The Associated Press said yesterday after reviewing the countries where the ban is effective on the famous player. Bolivia, Liberia, Lithuania and Estonia are others in which he possibly could compete, but to date no reports have come from any of these lands indicating that they were even mildly interested in tennis. All of which shows how effective a ban has been placed on Tilden.

SQUASH LEAD TAKEN BY COLUMBIA CLUB

Victory Over New York A. C., 5 to 2, Puts Winners on Top in Class A Play.

CRESCENT A. C. IS BEATEN

Loses to Princeton Club, 5 to 2—Fraternity Club Conquers Harvard Club by 6 to 1.

STANDING OF THE TEAMS.	W.	L.
Columbia	2	0
Crescent	2	1
Princeton	2	1
Fraternity	2	1
N. Y. A. C.	1	2
Harvard	0	2
Yale	0	2

The Columbia University Club's championship team went into undisputed leadership of the metropolitan Class A squash tennis championship race last night when it defeated the New York A. C. on the latter's courts, 5 to 2.

While Ernest Clark's protégés were winning their second consecutive victory, the Crescent A. C., which had been in first place in the standing, was losing by the same score at the Princeton Club, with which it is now tied for second place. Meanwhile, at the Fraternity Club, the Crimson was sustaining another decisive set-back at the hands of Walter Kinsella's players, 6 to 1, and Harvard and Yale, leaders in former years, find themselves at the bottom of the standing. Yale was not scheduled to play last night.

Haines Defeats Dr. Nolan.

Rowland B. Haines, the national champion, overwhelmed Dr. J. H. Nolan at the New York A. C. with his bewildering speed. Dr. Nolan substituted for R. M. Kirkland. J. L. Kerbeck, playing at No. 2 for Columbia, turned in a fine performance in winning from Frank Loughman at 15—7, 15—11, and E. G. McLaughlin showed a lot of promise in overcoming S. R. Greene in a furiously fought struggle at 11—15, 18—13, 15—4.

Harvard, with most of its best players still missing from the line-up, was no match for Fraternity, although four of the matches were close. Milton Baron defeated George Rushmore in the lead-off engagement at 15—9, 15—9, and Frank A. Sieverman Jr. vanquished Murray Taylor at 17—16, 8—15, 15—8, in the No. 2 match. H. E. Wilson, Charles N. Edge, H. P. Cole and C. W. Dingee were the other winners for Fraternity.

Mixsell Out of Line-up.

Princeton faced the Crescents with H. R. Mixsell out of the line-up owing to an injured foot. B. H. O'Connor and Edward R. Larigan won the top two matches for the Brooklynites, but Tom Barnwell's men showed the greater strength down the rest of the line-up.

The summaries:

Columbia 5, N. Y. A. C. 2.

Rowland B. Haines, Columbia, defeated Dr. J. H. Nolan, 15—2, 15—1; J. L. Kerbeck, Columbia, defeated Frank Loughman, 15—7, 15—11; E. G. McLaughlin, Columbia, defeated S. R. Greene, 11—15, 18—13, 15—4; J. C. Lyons, N. Y. A. C., defeated Gardner Hirons, 18—15, 15—11; R. H. Reutter, Columbia, defeated Barnwell Elliott, 15—7, 15—8; J. G. Rochester, N. Y. A. C., defeated J. D. Kennedy, 15—10, 15—4; Dallas W. Haines, Columbia, defeated W. E. Chambers, 15—9, 15—10.

Fraternity 6, Harvard 1.

Milton Baron, Fraternity, defeated G. M. Rushmore, 15—9, 15—9; Frank A. Sieverman Jr., Fraternity, defeated Murray Taylor, 17—16, 8—15, 15—8; H. E. Wilson, Fraternity, defeated C. J. Mason Jr., 15—12, 15—9; C. B. Woods, Harvard, won from S. R. Jandorf by default; Charles N. Edge, Fraternity, defeated C. F. Fuller, 15—5, 15—7; H. P. Cole, Fraternity, defeated E. Hemingway, 16—17, 15—8, 15—7; C. W. Dingee, Fraternity, defeated Wendell Davis, 15—7, 18—14.

Princeton 5, Crescent 2.

B. H. O'Connor, Crescent, defeated J. N. Hopkinson, 15—10, 15—6; E. R. Larigan, Crescent, defeated S. M. Sperry, 8—15, 15—9, 15—2; Arnold Wood Jr., Princeton, defeated J. C. Tredwell, 15—7, 15—8; Edwin Muller, Princeton, defeated Charles M. Bull, 15—3, 7—15, 15—7; Armin W. Riley, Princeton, defeated A. S. Kuhn, 15—8, 15—10; F. S. Whitehouse, Princeton, defeated E. W. Klemert, 15—9, 13—12; John C. Neely, Princeton, defeated C. W. Fyfe, 15—6, 15—9.

DALY WINS RACE ON ICE.

Captures 220-Yard Dash in the First of P. S. A. L. Series.

Harold Daly of Franklin K. Lane High School won the 220-yard dash for senior high schools last night at the Brooklyn Ice Palace in the first of a series of P. S. A. L. ice-skating races. His time was 0:22 2-5. Lawrence McKay of Stuyvesant was second and Jack Margolis of Brooklyn Tech, third.

McMahon to Box Sackowitz.

Billy McMahon and Andy Sackowits will clash in the ten-round feature bout at the 212th Anti-Aircraft Armory on Saturday night.

ICE SKATING RESULTS.

At Iceland.

Junior High School, 440-Yard Race—Won by M. Conhain, P. S. 115; R. Chopak, P. S. 79, second; J. Furns, P. S. 43, third. Time —0:38 2-5.

Senior High School, 220-Yard Race—Won by Robert Downs, Curtis H. S.; George Carlin, George Washington H. S., second; Frank Demarest, George Washington, third. Time—0:30 1-5.

At the Ice Club.

Class A, Half-Mile Handicap Race—Won by Eddie Straus (35 yards); Ralph Kuch (45 yards), second; J. Conroy (50 yards), third. Time—1:27 2-5.

Class B, 440-Yard Scratch Race—Won by Harry Fine; Dick Bardock, second. Time —0:45 2-5.

Intermediate, Half-Mile Handicap Race—Won by Howard Speed (scratch); Jack Renn (60 yards), second; Walter Williamson (60 yards), third. Time—1:30.

Ladies, Three-quarter Mile Handicap Race—Won by Miss Mildred Mangold (35 yards); Miss Lillian Corkes (35 yards), second; Miss Ruth Corkes (35 yards), third. Time—2:38 4-5.

ERASMUS HALL SIX DEFEATS BOYS HIGH

Wins, 2-1, Hardman Netting Two Goals, and Ties Jamaica for P. S. A. L. Lead.

THOMAS JEFFERSON VICTOR

Gains First Triumph in Tourney by Blanking Stuyvesant, 6-0—Chizner Is Star.

STANDING OF THE TEAMS.	Won.	Lost.	Tied.	Pts.
Jamaica	2	0	0	4
Erasmus	2	0	0	4
Utrecht	1	0	1	3
Jefferson	1	1	0	2
Manual	1	1	0	2
Boys	0	1	1	1
Lane	0	2	0	0
Stuyvesant	0	2	0	0

The Erasmus Hall High School hockey team went into a tie for first place with Jamaica last night by defeating the Boys High sextet, 2 to 1, at the Brooklyn Ice Palace. In the other game played the Thomas Jefferson skaters won from Stuyvesant, 6 to 0.

Captain Bernie Kushner, goalkeeper for the Boys team, made twenty-one saves. Erasmus took the lead in the first period when Arthur Hardman, Erasmus Hall centre, tallied after 6:34. He dribbled the disk down the ice and from a difficult angle netted the disk. In 7:05 of the second period Hardman accounted for another goal on a rebound. Louis Detz, Boys centre, scored twenty seconds later to make the score 2 to 1.

By triumphing over Stuyvesant, the only Manhattan entry in the P. S. A. L. tournament, Thomas Jefferson gained its first victory of the season. Milton Chizner scored three of six goals.

The line-ups:

Erasmus Hall (2).		Boys (1).
Bralver	Wing	Barll
Selig	Wing	Zinn
Hardman	Centre	Detz
Landsmais	Defense	Hugh
Graham	Defense	Fuhr
Schelle	Goal	Kushner

Goals—First period, Erasmus Hall: Hardman, 6:34. Second period, Erasmus Hall: Hardman, 7:05. Boys: Detz, 7:25.

Substitutions—Erasmus Hall: Simensky for Graham. Boys: Wiener for Zinn, Zinn for Wiener.

Penalties—Bralver 2, Selig 2, Graham 2, Detz, Barll, one minute each.

Referee—Whitehill, Cornell. Timekeeper—Wetsel, P. S. A. L. Time of periods—15 minutes.

Thomas Jefferson (6).		Stuyvesant (0).
Kunz	Wing	Forcelon
Steinman	Wing	Stirton
Prusaitis	Centre	Febbraio
Richard	Defense	Bershad
Chizner	Defense	Lundberg
Greene	Goal	Chappel

Goals—First period, Thomas Jefferson: Kunz, 6:06; Chizner, 11:48; Chizner, 14:40. Second period, Thomas Jefferson: Prusaitis, 1:26; Chizner, 7:55; Prusaitis, 12:05.

Substitutions—Thomas Jefferson: Schneider for Steinman, Borkow for Chizner.

Penalties—Stirton, 3 minutes; Febbraio, Chizner, two minutes each; Prusaitis, 2 minutes; Steinman, Lundberg, one minute each.

Referee—Whitehill, Cornell. Timekeeper—Wetsel, P. S. A. L. Time of periods—13 minutes.

ILLINOIS BANS MULLEN.

Suspends Chicago Boxing Promoter for Failure to Pay Tax.

CHICAGO, Nov. 7 (AP).—Promoter James C. Mullen was suspended indefinitely and his license revoked today by the Illinois State Athletic Commission for failure to pay the State tax within forty-eight hours after his boxing show at the Coliseum on Nov. 2.

Mullen's suspension will prevent him from staging any shows until the State commission lifts the ban. Young Jack Thompson, welterweight title contender, also was suspended indefinitely by the commission for failure to make the weight in a recent bout.

MELLO DEFEATS MANOLIAN.

Wins New England Middleweight Boxing Title at Boston.

BOSTON, Nov. 7 (AP).—Al Mello of Lowell, Mass., welterweight champion of New England, won the New England middleweight title here tonight when he outpointed Wop Manolian of Boston, the titleholder, after ten rounds of hard fighting. Mello weighed 150½ pounds and Manolian 152.

Tiger Payne at Olympia A. C.

Tiger Jack Payne will meet George La Rocco in the feature ten-round bout of the heavyweight card arranged for the Olympia A. C. on Saturday night. Al Fay will fight Bill Griffin and Bill Hartwell will tackle Jack Rozier in the other ten-rounders.

Show for New Talent Tomorrow.

A new-talent show, consisting of eleven four-round bouts, will be conducted at the New Lenox Sports Club tomorrow night. The feature battle will bring together Johnny Pilc and José Garcia, middleweights.

Oldest Champion, Competitor and Official To Get Awards From Mayor at A. A. U. Dinner

Youth and the adage that it must be served will lose the spotlight at the fortieth annual convention of the A. A. U. at the Waldorf-Astoria on Nov. 18, 19 and 20, when the oldest living amateur competitor, the oldest amateur champion, the oldest Olympic champion and the oldest intercollegiate champion, as well as the oldest active A. A. U. official will try to be determined.

It has been felt by amateur sports followers that too much attention has been paid to youth and its achievements, so the plan has been started to bring some honor to the veterans. Special prizes to go to each of the winners in the old age event will be awarded by Mayor Walker at the anniversary dinner. Colonel Charles Dooges, a member of the convention committee, suggested the contest and will donate the prizes.

Competition, it is believed among those sponsoring the contest, will be very keen and some startling surprises will be in store. The field is wide, as it includes not only track and field, but rowing, boxing and other sports.

NEWTOWN HIGH FIVE TRIUMPHS, 33 TO 10

P. S. A. L. Champions Turn Back Brooklyn Tech, Displaying Fast Passing Attack.

GEORGE WASHINGTON WINS

Hoffman's Basket in Final Seconds Stops Franklin Lane, 19-18—Hamilton Quintet Victor.

Newtown High School, P. S. A. L. basketball champion last year, scored another victory yesterday by closing with a rush in the second half to defeat Brooklyn Tech, 33 to 10, at Elmhurst. Ahead by only 10 to 7 at half-time, Newtown unfolded a bewildering passing attack in the second half.

In the first part of the game Newtown failed to reach the basket consistently as Brooklyn Tech broke up advances down the court. Dribbling was abandoned in the second period and fast passes proved more than Brooklyn Tech could stop.

The line-up:

Newton (33).	G.	F.	P.
Schonfeld, lf	2	2	6
De Phillips	1	0	2
Hammill, rf	5	1	11
Kraul	1	0	2
Peters, c	0	0	1
James	1	1	3
Cassell, lg	0	0	0
Arnoff	1	0	2
Dwyer	0	0	0
Nash, rg	3	0	6
McCormack	0	0	0
Total	14	5	33

Brooklyn Tech (10).	G.	F.	P.
Lucks, lf	0	0	0
Robertson, rf	3	1	7
Steinbach, c	1	0	2
Heidrich, lg	0	0	0
Farinon	0	0	0
Deinach	0	0	0
Gruber, rg	0	0	0
Total	4	2	10

Referee—Derwilliger. Time of halves—15 minutes.

George Washington Wins.

In a closely contested game the George Washington quintet barely defeated the Franklin Lane five, 19 to 18, yesterday at the Washington court. With the score 18 to 17 in favor of the Lane team and fifteen seconds to go, Hoffman caged the winning goal. Freilicher starred for the losing team, accounting for five of its points.

The line-up:

G. Washington (19).	G.	F.	P.
Hoffman, lf	3	0	6
Kearns, rf	0	1	1
Geringer, c	1	1	3
Caffey, lg	2	1	5
Fuchs, rg	1	1	3
Total	8	3	19

Franklin Lane (18).	G.	F.	P.
Freilicher, lf	1	3	5
Lefkowitz, rf	2	0	4
Futterman, c	1	0	2
Nagler, lg	1	2	4
Konner, rg	1	1	3
Total	7	4	18

Referee—Jack Bowe, St. Lawrence. Time of halves—15 minutes.

Hamilton Beats Stock Exchange.

Displaying a fast passing attack, the Alexander Hamilton basketball team triumphed over the New York Stock Exchange quintet, 29 to 12, in the Hamilton gymnasium yesterday afternoon. The Scarlet and Gray five assumed the lead in the opening moments of play when Captain Max Posses caged two goals in succession. Hamilton continued to score and gained a 16 to 6 advantage at the end of the first half.

The line-up:

Alex. Hamilton (29).	G.	F.	P.
Garber, lf	5	7	15
Slott	0	0	0
Lippman	0	0	0
Hunter, rf	0	2	2
Zucker	1	0	2
Soloway, c	2	0	4
Galenz, lg	0	0	0
Schneider	0	1	1
Posses, rg	2	1	5
Total	9	11	29

Stock Exchange (12).	G.	F.	P.
Litwin, lf	0	0	0
R. Muller	0	0	0
Cresens	0	0	0
T. Muller, rf	0	1	1
Raymond	1	0	2
Mackholm, c	1	0	2
Kellett	0	0	0
Rug, lg	0	1	1
Reiser	0	1	1
Johnson, rg	0	1	1
Miles	1	2	4
Totals	3	6	12

Referee—Mahle, Boys' High. Time of halves—20 minutes.

WALLACE BEATS FLOWERS.

Wins 12-Round Bout in Comeback at Cleveland.

CLEVELAND, Ohio, Nov. 7 (AP).—Staging a comeback after a period of idleness, Billy Wallace, Cleveland lightweight, won a decisive victory over Bruce Flowers, New Rochelle, (N. Y.) negro, in the twelve-round main bout at Public Hall tonight.

Wallace twice had Flowers on the canvas. Newspaper men at the ringside gave Wallace every round.

Freddy Fitzgerald of Youngstown won the referee's decision from the junior welterweight, Baby Ruth of Philadelphia. Paul Pirrone, Cleveland welterweight, stopped Bobby Green of Akron in the first round.

SINGER AND LAWSON WILL CLASH TONIGHT

Chocolate and Schweitzer Also on Card at 5th Av. Boys' Association Benefit.

Al Singer, Kid Chocolate and Jackie Schweitzer, three of the outstanding stars of the younger crop of boxers, will be on exhibition tonight in the ring of the St. Nicholas Arena, on the occasion of the benefit boxing carnival under the auspices of the Fifth Avenue Boys' Association. They will appear in three eight-round battles which will be supported by three four-round events.

Singer will tackle Johnny Lawson of Jersey City in the feature event. Chocolate will battle Pinkey Silverberg of Connecticut in a bid for his third knockout within the space of eleven days. Schweitzer, who boasts twenty-eight ring victories in his short career, will oppose Angelo Gentile.

Charley Nelson and Joe Barry, rival featherweights, are scheduled to clash tonight in the feature bout of six rounds at the 102d Medical Regiment Armory. The principals in four other six-round bouts will be: Joe Cinelli vs. Irving Bruton; Eddie Marlowe vs. Johnny Connolly; Jackie Rogers vs. Pete Filo; Teddy Anderson vs. Red Kinsella.

A six-round bout between Joe Mulligan and Chico Gonzales is slated as the feature tonight at the White Plains Armory.

Paul Gulotta and Johnny Ciccarelli are to be rivals tonight in the main bout of ten rounds at the Twenty-seventh Division Train Armory, Brooklyn. Emil Guisto and Charley Sapko are paired in the eight-round semi-final.

MOVES TO COMPEL DUNDEE TO FIGHT

Thompson's Manager Asks That Commission Delve Into Champion's Claim of Illness.

LEO FLYNN IS REINSTATED

Ban on His Stable Also Lifted—Delaney and Slattery Are Matched for the Garden.

By JAMES P. DAWSON.

A drive to compel Joe Dundee, world's welterweight champion, to fulfill his contract to defend the title against Young Jack Thompson has been launched by Ray C. Alvis of Chicago, manager of Thompson. This became known yesterday when the State Athletic Commission acknowledged receipt of a telegraphed request from Alvis for a commission examination of Dundee.

In his message Alvis indicated his own belief that the illness which forced Dundee to withdraw from the Thompson match, originally scheduled for Nov. 16, was not genuine.

Dundee claimed that an infection of the left arm would prevent his boxing Thompson on Nov. 16. In accepting a certificate from Dundee's physician the commission ruled that Dundee could not be compelled to fulfill the bout contract on a later date. Subsequently, however, Dundee voluntarily signed with Matchmaker Tom McArdle of Madison Square Garden to defend his title in January against the best available challenger.

Loughran Seeks Heavyweights.

Joe Smith, manager of Tommy Loughran, in a letter to the commission requested permission for the light-heavyweight champion to engage in bouts here against heavyweights. He points out that Loughran had boxed successfully against Johnny Risko and Young Stribling, that the titleholder was growing in strength and size as a consequence of a vacation in the Canadian woods, and pledged Loughran to defend his title before his six months of grace expire in January.

Secretary Bert Stand announced that the commission ruled that when Frankie Schoell was reinstated he would be compelled to box Jack McVey before the Crescent A. C. in Buffalo. This case offers a parallel for the Dundee-Thompson situation, since Schoell pleaded illness as a cause for not boxing McVey in a scheduled bout.

Flynn and Stable Reinstated.

Leo P. Flynn and his stable of fighters were reinstated. Others reinstated were Irving Stegler, Richie Graham, Charles Lappanitzi and Joe Rogacki. The suspensions announced affected Frank Martin, Jimmy Le Mont, Barney Sleppi, Paul Cannamera, Rory Boutot, Joe Rundi, Chick Suggs, Nick Quagarelli, Milton Eastman, Jerry Garfield and Frank Carrara.

Jack Dempsey engaged in another gymnasium workout yesterday at Lou Stillman's gymnasium and significance was attached to the fact that this drill proceeded under the eyes of Leo P. Flynn, who was Dempsey's camp adviser for the Jack Sharkey bout and the second Gene Tunney scrap. Flynn professed ignorance of any Dempsey plan to return to the ring.

A ten-round bout between Jack Delaney and Jimmy Slattery was announced yesterday by Matchmaker McArdle as the feature attraction for the Garden on Nov. 30, promising a third clash between these two boxers.

Johnny Risko's manager, Danny Dunn, yesterday wired McArdle requesting a match between Risko and Tom Heeney in January.

Ernie Schaaf, Boston heavyweight who as an amateur was international champion, served as the model for the Tunney-Muldoon Trophy which is to be eblematic of the heavyweight championship when a survivor emerges from the proposed heavyweight eliminations.

Peralta Stops Rocky Smith.

BUENOS AIRES, Nov. 7 (AP).—Rocky Smith, American heavyweight boxer, was knocked out in the eleventh round of a bout scheduled to go twelve rounds last night by Eustaqui Peralta, Argentine boxer.

English League Vanquishes Scottish Soccer Players, 2-1

LONDON, Nov. 7 (AP).—A team representing the English Soccer League defeated a Scottish League eleven by 2 goals to 1 today. Games between the English and Scottish Leagues began in 1892 and have resulted as follows: English League won 20, Scottish League 7, drawn 7.

AMERICANS DEFEAT INDIANS' SIX, 1-0

New Yorkers Are Extended to Win From Rangers' Farm Team in Springfield.

Special to The New York Times.

SPRINGFIELD, Mass., Nov. 7.—The New York Americans went out tonight at the West Side Arena against the Springfield Indians in a hockey exhibition and they had all they could do to beat the fast skating farm team of the Rangers, 1 to 0.

The Americans used Punch Broadbent, Babe Dye, Johnny Sheppard, Harry Connors, Jess Spring and Rabbit McVeigh, all new acquisitions to the line up, but due to the hard working Indians they all looked alike and scoring combinations were broken up this after this.

It fell to the lot of Harry Connors to score the only point made in the game. His goal came about nine minutes after the start of the second period. His team-mates tried desperately thereafter to add another point but every bit of energy they put forward was matched by the fast skating and ardent Indians.

However the Springfield boys with all of their enthusiasm could not get past Jakie Forbes in the net during the first period and Joe Miller who had that assignment for the last two sessions.

The Indians raced down the ice in threatening rushes at the goal but the two defenders made frequent saves that seemed almost impossible.

The line-up:

Americans (1).		Indians (0).
Forbes	Goal	Aickenhead
Connacher	Defense	Foster
Simpson	Defense	Coughlin
Burch	Centre	Masale
Dye	Wing	Goldsworthy
Sheppard	Wing	Vail
Miller	Sub	McGowan
Reise	Sub	Scott
Boucher	Sub	Cawkall
Spring	Sub	Bastile
Hiltner	Sub	Hilton
Broadbent	Sub	—
Connors	Sub	—

First Period.

No scoring.

Second Period.

Connors, Americans 0:38

Third Period.

No scoring.

Penalties—Americans—First period: Sheppard, Connacher, Spring. Second period: Reise, Connacher, Sheppard. Third period: Hilmes, Indians—First period; Calligan, Maracle. Second period: McGowan, Maracle, Vail. Third period: Calligan, Maracle, Scott.

Referee—William Stewart.

Other News of Sports On Next Two Pages

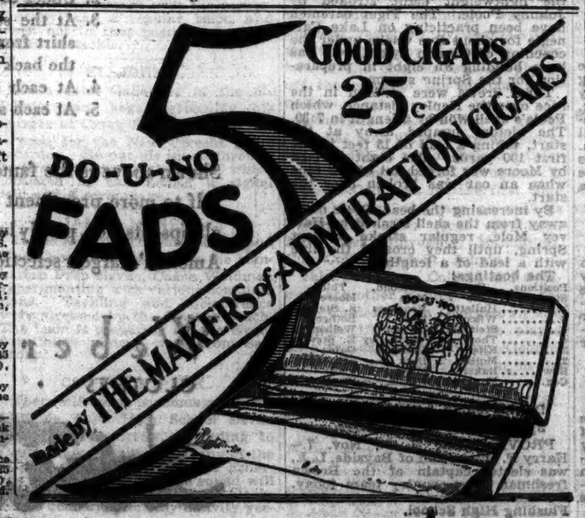

Penn Names Opekun, Smallest Man on Team, as Fullback for the Harvard Game

OPEKUN IS PICKED AS PENN FULLBACK

Smallest Man on Squad to Face Harvard as Reward for Work in Chicago Game.

ROSENBLOOM IN RESERVE

Gentle Also Is Being Held Ready If Needed—Varsity Engages in Final Scrimmage.

Special to The New York Times.

PHILADELPHIA, Nov. 7.—Walter Opekun of Scranton, the smallest man on the Pennsylvania varsity squad, was placed at fullback today in place of Carroll Rosenbloom and most likely will start against Harvard on Saturday.

While Opekun is considered the midget of the squad, he is stockily built. He is only 5 feet 6 inches tall but weighs 162 pounds. He is a sophomore and started the Chicago game last week. He made a hit with the coaches because of the way he stopped Stagg's heavy tackles and ends.

By calling on Opekun, the coaches still have Rosenbloom and Dick Gentle held in reserve as fullbacks. Rosenbloom started the Penn State and Navy games. Gentle is still nursing a bad leg injury, but can play if needed.

The varsity had its last scrimmage of the week today when Captain Scull and his teammates lined up against the scrubs who received the ball and were told to use all the Harvard forward and lateral passes. Very little progress was made by the scrubs who tried everything that scout Pat Duncan turned over to them. Coach Young will ease up on the men tomorrow and late at night the varsity squad of thirty-six will entrain for Boston.

Captain Scull continued to star today in the defensive drill. Time and again he spilled the ball carriers after they had broken clear of the scrimmage line and he also batted down forward passes.

The Penn captain received a high compliment today from Frederick B. Neilson, a member of the 1888 and 1889 varsity squads, when he said "Penn never had the superior to Paul Scull when every department of the game is considered. Scull's punting has height, length and best of all, accuracy. He can drop kick, run the ball and is a whale on defense."

DARTMOUTH LINE-UP IS STILL UNCERTAIN

Marsters Has to Be Relieved in Scrimmage—Johnson Drills as Reserve Full Back.

Special to The New York Times.

HANOVER, N. H., Nov. 7.—There is still considerable doubt as to the starting line-up for Dartmouth against Brown Saturday. During this afternoon's practice, with the benches filled with cripples, the remnants of the first team went through a scrimmage drill. Marsters saw action during this session, but he had to be relieved after a few minutes, as his injured leg caused him to limp badly. Clark, who was sent in to replace him, was handicapped by a bad shoulder.

The coaches have been combing the ranks for substitutes to fill the varsity positions in case any more regulars are hurt.

Johnson had a long drill at fullback with the first team in scrimmage today, as Sutton has developed a few minor bruises, which may make it necessary to replace him in Saturday's game. Black is definitely out this week, and Snider, who was injured early in the season, is not yet fit to play. This leaves the team with Johnson as the only reserve fullback, and he is without experience.

CITY COLLEGE ELEVEN HAS BRIEF SCRIMMAGE

Players Also Go Through Passing Drill in Preparation for the Norwich Game Saturday.

The City College football squad had a brief practice scrimmage at Lewisohn Stadium last evening in preparation for the Norwich game Saturday.

Coach Parker also had his men go through a long passing drill, as the aerial game is to be City College's chief offensive weapon in the coming contest. Lester Barckman, Bernie Bienstock, Abe Grossman, Ben Cohen, Morty Targum and Morris Goldhammer spent a full hour practicing passing and receiving forwards, with all of the ends also taking their turn.

Since the shift in the line-up last week did not prove effective, it is probable that C. C. N. Y. will send its original eleven against Norwich. Abe Grossman, who was laid up by an infection of the eye resulting from a kick, is almost fully recovered and participated in the scrimmage, as did Johnny Clark, Willie Rubin and Eddie Dubisky, who had been favored during the last few practice sessions because of minor injuries.

SETON HALL ELEVEN WINS.

Soccer Team Triumphs Over Stevens Institute, 5 to 0.

Special to The New York Times.

SOUTH ORANGE, N. J., Nov. 7.—Seton Hall College defeated Stevens Institute at soccer today, 5 to 0, on Setonia Field. The winners led 2 to 0 at half time. Barber, inside right, scored four of the goals.

The line-up:

Seton Hall (5).		Stevens (0).
Cundurri	G.	Caff
T. Kearney	L.F.	Mansell
Singleton	R.F.	Mansell
Madjeski	L.H.	Wells
Drake	C.H.	Bennett
Kennedy	R.H.	Carlson
Reilly	O.L.	Ramsells
Wilson	I.L.	Buente
R. Kearney	C.F.	Childs
Barber	I.R.	Mencow
Fitzpatrick	O.R.	Addacott

Goals—Barber 4, R. Kearney.

Substitutions—Seton Hall: McDonald for Fitzpatrick, Fitzpatrick for Wilson, Leeny for Fitzpatrick, Kaiser for Kennedy, Maher for Cundurri. Stevens: Buehler for Carlson, Lott for Buehler, Oipp for Wells, Carlson for Lott, Nichols for Bennett.

Referee—George Kelly.

Motorcycle Guard at Harvard To Insure Practice Secrecy

Special to The New York Times.

CAMBRIDGE, Mass., Nov. 7.—Harvard has added a student mounted on a motorcycle to the guards that patrol Soldiers Field and the roof of the Stadium to insure real secrecy for the Crimson's football practice. He is Clement McIsaac, at present student of aviation, and when he isn't swapping yarns with Mike Dinehan at the football practice field gates he is going around the field on his machine. He covers twelve miles in the three hours that the varsity practices each day and he has prevented the theft of everything on the field from footballs to one of the tackling dummies.

PENN PLAYS USED IN HARVARD DRILL

Varsity Works on Defense as Opposing Team Tries Formations of Saturday's Opponent.

Special to The New York Times.

CAMBRIDGE, Mass., Nov. 7.—Billy Robinson, former Cambridge quarterback, was out with his team of "ineligibles," running them through the Penn plays today for the benefit of the Harvard varsity and substitutes, in a defensive drill that occupied most of the afternoon.

The first team used against the Penn formations was: Pickard and O'Connell, ends, with Douglas later going to the right wing and O'Connell to left, Robinson in Barrett's place at left tackle; Trainer, left guard; Ben Ticknor, centre; Clark, left guard; W. Ticknor, right end. E. Putnam was at quarter and the regular backs, French, Guarnaccia and Harper took part in the defensive drill. Earlier in the afternoon the linemen had a session at the tackling dummies and then ran up and down the field in groups of five, shoulder to shoulder, as a charging exercise.

Huguley, Barrett, Gilligan and Potter were not in the workout as they are not quite up to physical form. Sam Burns's injury, incurred last Saturday, will prevent his playing against Penn on Saturday but Douglas, who has done little hard work this week, will be able to play at either end position.

Davis was in the substitute line at tackle for the first time in several weeks. Tom Gilligan was another who was not in practice today and it is unlikely he will start against Penn.

N. Y. U. Postpones Meets.

The cross-country meet between the undefeated New York University team and the Fordham harriers, and the one in which the Violet cubs were to oppose Mount Vernon High School, both scheduled for Saturday at Van Cortlandt Park, have been indefinitely postponed, due to conflicting dates of the teams. This was announced yesterday by Coach Von Elling of N. Y. U.

ARMY SQUAD AGAIN BOLSTERS OFFENSE

Varsity Stages Brisk Scrimmage Against Scrubs in Practicing for Notre Dame.

CAGLE DISPLAYS HIS SKILL

Murrel, Timberlake, Piper and Gibner Also Show Speed in the Back Field.

Special to The New York Times.

WEST POINT, N. Y., Nov. 7.—Army, which has been polishing up its offense for the Notre Dame game, went well past the dinner hour today with its workout. The scrubs, in spite of recent daily hammering by the varsity men, put up a stubborn fight, but, if the big team wanted to, it was plainly evident that it could have scored several times. However, Biff Jones permitted no touchdowns.

Chris Cagle ran the ends and wriggled through the line on more than one occasion. Once loose, he side-stepped or shook off would-be tacklers with ease. Murrel smashed the scrub forwards for good gains. Other backs, among them Timberlake, Piper and Gibner, also were used with telling effect.

Forward passing was stressed, both the varsity eleven and the reserves spending much time in a rehearsal of the air-line plays. Brownlee and Walsh took the places of Dibb and Hammack, respectively, at the guard positions and Parham and Elias relieved Sprague and Perry at the tackles. Muse, who worked in the varsity forward wall for Perry yesterday, was in the same position today after Elias had gone out.

While Carimark and Messinger started on the wings, Kenny, Marshall and Lynch were also used on the flanks. Other linemen who had a part in the scrimmage session were Humder, Fulton, Fernstrom and Wimer. The cadets will take their final home practice tomorrow.

ARMY PLEBE ELEVEN LOSES.

Bows to Kiskiminetas School, 36 to 6, at West Point.

Special to The New York Times.

WEST POINT, N. Y., Nov. 7.—Kiskiminetas School, a Western Pennsylvania eleven, displaying a well-drilled team with a cleverly executed offense, defeated the Army plebes in the West Point stadium today, 36 to 6. Abbott featured for Kiskiminetas with three touchdowns. Stecker ran a kick-off back 80 yards to score the plebes' only points.

The line-up:

Kiskiminetas (36).		Army Plebes (6).
Watt	L.R.	Lankenau
Komora	L.T.	Price
Barclay	L.G.	Trice
Blackson	C.	Lazar
Gaitus	R.G.	Darcy
Murdock	R.T.	Spengler
Schwake	R.E.	Hillberg
Port	Q.B.	McKeown
Schmitt	L.H.	Stecker
Abbott	R.H.	Golden
Vuchnich	F.B.	Glattley

SCORE BY PERIODS.

Kiskiminetas	12	6	0	18	—36
Army Plebes	0	0	0	6	— 6

Touchdowns—Abbott 3, Schmitt 2, Vuchnich, Stecker.

Referee—W. C. Parshall. Umpire—W. L. Boyson. Linesman—G. Champion.

Pageantry to Mark Army's Clash With Notre Dame Here Saturday

Parade of Cadets Will Add Color to the Spectacle at Yankee Stadium —Interest of Fans at High Tide, With 80,000 Expected at Game—Army Hopes to Maintain Its Unbeaten Record.

By RICHARDS VIDMER.

The Army and Notre Dame clash at the Yankee Stadium next Saturday afternoon. This isn't expected to surprise anybody, for, judging by the advance ticket sale and the demand for tickets, all of which are gone, everybody knew it long ago. It's just a warning that the greatest football spectacle of the year for New York is not far off.

The Notre Dame team is always a spectacle, no matter whom it plays or whether it wins or loses. The Army-Notre Dame encounter has been one of the favorite features of every season in the last decade. And this year there are added attractions to the contest.

There will be the gray-clad corps of cadets and the military band. There will be the big parade before the game. There will be an unbeaten Army team, apparently headed for a national championship, if such a thing exists, and a Notre Dame eleven that has come fast after a faltering start, facing more than defeat if they are beaten.

If Notre Dame loses it will be the first time that it has lost two games in a row to the Army since the series started, in 1913. If it loses this game it will be the first time that a Notre Dame team has been defeated three times in the span of a single season since Coach Knute Rockne took charge in 1917.

So Notre Dame has more to win than just this one victory. It has the chance to topple the Army from its undefeated pinnacle. It has the opportunity to keep its own and its coach's records from being shattered.

Rockne's record is truly a remarkable one. In the twelve years that he has served as head coach of the Notre Dame eleven, he has won ninety-five games, lost only eleven and tied three. That would be a good record under any circumstances and for any team, but when it is remembered that each season has seen Notre Dame facing one of the hardest schedules of any team in the country, traveling East and West, North and South, and meeting teams which have pointed for that game, it is no wonder that they call Rockne the "Miracle Man" among football coaches.

In 1919, 1920 and 1924 Rockne's teams won every game they played. And in the other seasons they never lost more than two, and only that many on one occasion. This year Notre Dame already has lost to Wisconsin and Georgia Tech. If it loses to the Army also, Rockne's record will be broken.

Meanwhile the Army is preparing to turn back the Westerners and retain its unbroken string of victories. The officials of the Yankee Stadium are preparing to take care of a crowd of 80,000 spectators, and, it seems, the public is preparing to see the best gridiron contest to be staged on New York soil this season.

NAVY TAKES PART IN LONG PRACTICE

Defense Is Stressed as Squad B Uses Michigan Tactics Against Regulars.

Special to The New York Times.

ANNAPOLIS, Md., Nov. 7.—A long practice ended at the Naval Academy this afternoon in preparation for the game with Michigan in Baltimore Saturday with the floodlights which surround Farragut Field in operation.

The practice consisted chiefly of detailed personal instruction of the players and defensive practice. Squad B, drilled in Michigan tactics, furnished the opposition against the regulars. Moret and Byng were used at the ends most of the afternoon, and they will either start Saturday or be used at the period Ingram masses his greatest strength on the field.

The end positions are particularly strong. In addition to the regulars, Morton, Rickett and Crane are doing fine work, while Beans and Hagberg, both powerful and aggressive players, are now in shape to be used if necessary. The naval team is unusually well supplied with high grade reserve players, both in the line and back field, and this will be a big element of strength in the Michigan game.

The outstanding reserve players for the line, in addition to the ends, are: Tackles, Giese, Gray, Eddy and Crinkley; guards, Chapple, Swan and Westofen, and, centre, Duborg and Hardin.

Michigan Prepares Attack.

Special to The New York Times.

ANN ARBOR, Mich., Nov. 7.—Michigan is preparing a formidable forward passing attack to use against the Navy team Saturday.

Although sufficient time will be allotted to the preparation of a defense for the midshipmen Coach Wieman wants to emphasize the importance of the aerial game.

Today work was confined almost entirely to the construction of a defense for the Navy's running game. Tomorrow Coach Wieman plans to send his team through an easy signal drill after which the team and coaching staff will entrain at 4:30 in the afternoon for Baltimore.

MINNESOTA IN SHAPE FOR INDIANA ELEVEN

Gibson Only Regular Who May Not Play Saturday—Ohio State Points for Iowa.

CHICAGO, Nov. 7 (AP).—The struggle at Minneapolis Saturday between Doc Spear's Minnesota Gophers and Pat Page's Indiana eleven will not have much bearing on the Big Ten football standings, but for Minnesota it will be a chance to even an old score.

Page's scrapping Hoosiers ruined Minnesota's hopes for a conference title last year, when Herb Joesting and company traveled down to Bloomington and returned with a 14 to 14 tie.

With the exception of Captain George Gibson, Minnesota is in good shape. Gibson injured his shoulder in the Northwestern game last week and probably will be out of this week's game. Bronko Nagurski, however, will be at fullback. Nagurski got into the Northwestern game at tackle long enough to stop a Wildcat drive.

Defense against powerful running attacks was drilled by Ohio State and Iowa elevens in preparation for Saturday's important gridiron clash at Columbus.

Behind closed gates at Dyche Stadium Dick Hanley drilled Northwestern for the coming of Purdue. Hanley sent the varsity through a long scrimmage against the freshmen, using all possible back field combinations.

Rain failed to dampen the ardor of Coach Stagg's Chicago Maroons as they made ready for an invasion of Wisconsin. Captain Weislow and Proudfoot, tackles, were in uniform but will not get into the game this week.

Bob Zuppke primed the Illinois squad for Butler but at the same time kept a weather eye turned toward the Chicago game next week.

3 PRINCETON CREWS IN CLOSING REGATTA

Lightweight Eight Stroked by Poole Wins Final Event of Outdoor Season.

Special to The New York Times.

PRINCETON, N. J., Nov. 7.—Princeton's 150-pound crews concluded their outdoor season here today with a final regatta won by the lightweight eight stroked by Johnny Poole. The Tiger oarsmen have been practicing on Lake Carnegie for about five weeks under the coaching of Gordon Sykes, who has been building an eight in preparation for the Spring season.

Three crews were entered in the race over the Henley distance, which Poole's shell won by a length in 7:39. The victors jumped away at the start, taking a lead of 15 feet in the first 100 yards. The eight stroked by Moore was forced out of the race when an oar was broken near the start.

By increasing the beat, Poole drew away from the shell stroked by Harvey Mole, regular stroke of last Spring, until they crossed the line with a lead of a length.

The boatings:

Positions.	First.	Second.	Third.
Strokes	Poole	Mole	Moore
7	Hallett	Voorhees	S. Stevens
6	Wilcox	Kerr	Botheow
5	Steinmetz	Gibson	Welborn
4	Thompson	Wimberley	E. Stevens
3	Kipp	Henry	Gates
2	Motter	Peck	Ellimas
Bow	Baker	Ham	Frost
Cox.	Mayer	Hipple	Claggett

Dunkerton to Lead at Brown.

Special to The New York Times.

PROVIDENCE, R. I., Nov. 7.—Harry F. Dunkerton of Bayside, L. I., was elected captain of the Brown freshman cross-country team today. Dunkerton entered Brown from Flushing High School.

COLUMBIA VARSITY SCORES FIVE TIMES

But Freshmen Retaliate by Making Two Touchdowns in Hour of Scrimmage.

SKIRT ENDS OF REGULARS

Japar and Eberhardt Tally for Yearlings—Scott Crosses Line Twice for Varsity.

Columbia went through its first hard workout since the Cornell game when it scrimmaged with the strong freshman team yesterday at Baker Field. In an hour's game against the yearlings the varsity scored five touchdowns, but the freshmen also showed a scoring punch and crossed the varsity goal line two times.

More scoring was done yesterday than in any other scrimmage this season. Harry Scott, star sophomore halfback, scored two of the touchdowns, and Phil Liflander, Joe Stanczyk and Bob Hamilton accounted for one each.

Scott made his touchdowns in rapid succession shortly after the session got under way. The first time he went over from the 5-yard mark on a line plunge after the varsity had advanced the ball from its own 40-yard line. Scott's second touchdown came after Bill Buser had intercepted a pass in midfield and run to the 10-yard line. Scott carried the ball over the next play.

Liflander Scores on Pass.

Liflander received a beautiful 30-yard pass from Scott and ran 20 yards for the varsity's third touchdown. Stanczyk scored the fourth touchdown when he broke away from the freshman secondaries and ran 15 yards to cross the line on an off-tackle play. Hamilton brought in the fifth touchdown on an end run of 20 yards.

Two long runs resulted in the freshman touchdowns. Romeo Japar, former Stuyvesant star, gave a fine exhibition of broken-field running when he went around right end from the 35-yard line to ring up the first yearling score. Lindley Eberhardt turned in the other touchdown after going around left end at the 25-yard mark.

Stanczyk Back After Layoff.

Stanczyk, who had not seen action since the Williams game two weeks ago, gave evidence that he will be able to face Johns Hopkins here Saturday in his strong play against the yearlings. Stanczyk may be pressed to retain his position, however, for Coach Charley Crowley is well pleased with the way in which Hamilton has been filling in Stanczyk's position. Hamilton played well against Cornell.

Bill Buser came in for a lengthy drill in punting yesterday.

N. Y. U. Uses a Garden Hose For Wet Ball Drill in Sun

Although the sun was shining brightly at Ohio Field yesterday afternoon, New York University's squad was playing with a wet and slippery football. This was due to the energetic efforts of Charlie Porter, the team's trainer, and two assistant managers, in directing water from a garden hose upon the footballs that were subsequently tossed to the players for use in practice. Porter's activities were directed by Coach Chick Meehan, who, mindful of costly fumbles in the game with Georgetown, was training the squad in the handling of an elusive ball.

PENN CREWS CLOSE YEAR WITH REGATTA

North's Eight Wins St. Paul's Cup on Schuylkill River—Juniors Beat Freshmen.

Special to The New York Times.

PHILADELPHIA, Nov. 7.—Fall rowing at the University of Pennsylvania virtually came to a close today with the staging of the regatta on the Schuylkill in which Urban North's crew won the St. Paul's Cup from the eights stroked by Ranck and Davis. The race was held over the Henley Course.

The members of the winning crew were: Fink, bow; Minderman, 2; Jacobs, 3; Barnhart, 4; Missimer, 5; Henderson, 6; Huder, 7; North, stroke, and Whitesell, coxswain.

In a special race between the members of last year's freshman crew and the juniors, the latter eight won by half a length over the Henley Course.

The freshman eights, stroked by Udell, Brenner and William Morrow, won the semi-finals and will meet tomorrow.

RESERVES AT N. Y. U. WILL FACE ALFRED

Meehan Makes Decision After Varsity and Scrubs Scrimmage for an Hour.

SQUAD DRILLED IN PASSING

Also Practices Huddle to Guard Against Repetition of Penalties of Georgetown Game.

Coach Meehan has decided to start a team of reserves against Alfred University at Ohio Field on Saturday. Meehan reached his decision after watching the scrubs and the varsity go through an hour of scrimmage yesterday afternoon at University Heights.

The announcement came as a surprise to the followers of the Violet team. Meehan has started his first-string players in the six games to date, and it was expected that he would use the regulars in the Alfred contest. The Violet regulars will be in uniform on the side lines and may be used at times during the game.

The contest Saturday at Ohio Field will be the homecoming game for New York University. It will afford Meehan an opportunity to try his reserves prior to the games with Missouri, Carnegie Tech and Oregon Aggies, to follow in the next three weeks.

The practice session at Ohio Field lasted for three hours yesterday, and Meehan used the entire squad. The back field came in for the most of the attention from the coaches. Short passes were featured by the Violet ball carriers.

Preceding the test with the scrubs, the varsity and reserve backs were drilled for fifty minutes on the huddle formation. Meehan had his assistants time the action of the players to correct any trace of illegality in the play. N. Y. U. suffered penalties in the use of the huddle last Saturday.

Roberts, Ashton, Hormel, Shapiro, Gaudet, Buckley and Riordan were the reserve backs who were prominent in the workout yesterday. No definite choice of starting players was made by Meehan. Yesterday Meehan allowed no scoring. Changes were frequent and the play was stopped often to allow corrections and suggestions.

With Other College Elevens

MANHATTAN.

Football practice at Manhattan College was put off again yesterday. Coach Schwarzer decided to let his players have a long rest before starting a strenuous schedule in preparation for the next and final game of the season against City College a week from Saturday. The freshman team is preparing to meet the Columbia junior varsity eleven at Baker Field Friday.

ST. JOHN'S.

After a day of rest, Head Coach Ray Lynch of the St. John's team put his squad through a stiff scrimmage at Carey Field yesterday afternoon in preparation for the St. Joseph's game at Philadelphia on Saturday. It was announced definitely for the first time yesterday that Lou Weiss, regular fullback, will still be out of the line-up Saturday and that Max Kinsbrunner, regular left end, who injured his left ankle in the Providence game last week, also will be unable to play.

RUTGERS.

Special to The New York Times.

NEW BRUNSWICK, N. J., Nov. 7.—A Rutgers freshman eleven, using Lafayette plays, scored two touchdowns against the varsity in a short scrimmage today. Both came as the result of passes, one at the start of the battle and the second near the end of the drill. Bernie Crowl, regular centre, and Murphy Greenberg, first-string back, were missing from practice because of colds and their places were filled by Thompson and Balogh respectively.

CORNELL.

Special to The New York Times.

ITHACA, N. Y., Nov. 7.—A long scrimmage, with all regulars who played against Columbia, except Maurice Johnson participating, was given the Cornell football squad this afternoon. It was preceded by a passing and kicking drill. Several changes were made in the first-string line-up during the time it went up against the second and third elevens. Scott and Dietrich alternated at fullback, while Beck, Kanich, Lyon and Bristol divided the halfback assignments.

SYRACUSE.

Special to The New York Times.

SYRACUSE, N. Y., Nov. 7.—Five regulars of the Syracuse squad will not be available for service in the intersectional game at Archbold Stadium Saturday with Ohio Wesleyan. The regulars, who are either in the student infirmary or under the care of Dr. Paul Lowrey, team physician, are Joe Novek and Bill Newman, first-string guards; Al Vanness, 210-pound tackle; Ed Raymond, end, and Sam Sebo, halfback.

HOLY CROSS.

Special to The New York Times.

WORCESTER, Mass., Nov. 7.—Much time was spent today in smoothing out the Holy Cross attack. The new back field, with Shanahan moved into the pilot's post, worked well and should bolster the offense. Captain Phelan was at centre. Mikelski, the veteran guard, was absent with a sprained ankle.

BOSTON CO' LEGE.

Special to The New York Times.

NEWTON, Mass., Nov. 7.—Joe McKenney, head coach of Boston College football, scrimmaged his first and second teams today for the first time in a month in preparation for the Fordham game in Boston next Monday. Al Weston, the star triple-threat man, was the hero of the day, engineering numerous successful forward passes and contributing several long runs.

BROWN.

Special to The New York Times.

PROVIDENCE, R. I., Nov. 7.—Dartmouth's passes as exemplified by Dave Mishel baffled the Brown varsity in a long practice session today as Mishel completed passes almost at will. In view of the result of today's practice, Coach McLaughry will devote tomorrow's drill to a defensive scrimmage. A squad of thirty-six players will go to Hanover at the close of Friday's practice.

WASHINGTON-JEFFERSON.

Special to The New York Times.

WASHINGTON, Pa., Nov. 7.—Head Coach Andy Kerr of Washington and Jefferson College devoted most of his attention today to developing a defense for the Pitt attack in preparing his men for the twenty-ninth encounter with the Panthers in Pittsburgh Saturday. The cripples continued to round into shape and Kerr hopes to have his full strength available.

BUCKNELL.

Special to The New York Times.

LEWISBURG, Pa., Nov. 7.—Teams A and B of the Bucknell varsity football squad were sent through a long, hard scrimmage today at Memorial Stadium. The practice lasted until it was necessary to flood the field with the arc lights and use a ghost ball. Team A was intact with the exception of Jones, who is laid up with a charlie-horse. His halfback position was filled by Tony Slate.

CONNECTICUT AGGIES.

Special to The New York Times.

WILLIMANTIC, Conn., Nov. 7.—The Connecticut Aggie squad was put through a ten-minute scrimmage here this afternoon. This is the first and only scrimmage scheduled for the week, Coach Dole not wishing to risk any further chance of his first-string men getting injured prior to the game on Saturday with New Hampshire. The new plays tried out today bewildered the scrubs.

MIDDLEBURY.

Special to The New York Times.

MIDDLEBURY, Vt., Nov. 7.—Fear for more injuries to the men on the Middlebury College squad has led Coach Beck to cancel any scrimmage this week in preparation for the Tufts game. Johnson had an old leg injury return yesterday in practice, and the possible loss of this pilot darkens the prospects, with Willis already out.

WILLIAMS.

Special to The New York Times.

WILLIAMSTOWN, Mass., Nov. 7.—A long drill in defense against the forward pass, aimed to help in breaking up Wesleyan's strong aerial attack in Saturday's game, featured the Williams practice today. Previous to this workout, Line Coach Snively put the entire squad through a half hour's drill. He then gave the linesmen individual instruction, while Coach Caldwell worked with the backs.

AMHERST.

Special to The New York Times.

AMHERST, Mass., Nov. 7.—Coach White today wound up a hard afternoon's work-out for his Amherst College men with a one-hour scrimmage. The passing of the second string backs took the varsity off its feet and the scrubs were able to gain a good deal of ground on this account. The aerial game is expected to be the deciding factor in the Williams tussle.

LAFAYETTE.

Special to The New York Times.

EASTON, Pa., Nov. 7.—Lafayette resumed practice today following a three-day rest. Several players took little or no part in the drill, which consisted mainly of a long signal practice. There was no scrimmage this afternoon and it is not expected there will be any tomorrow in preparation for the game with Rutgers at New Brunswick Saturday.

PENN STATE.

Special to The New York Times.

STATE COLLEGE, Pa., Nov. 7.—A full-length game following a long signal drill and dummy scrimmage filled the late practice of the Penn State first and second teams this evening. The varsity scored one touchdown on a blocked punt. With McCracken and Culling hurling themselves at the varsity the second team made an impressive showing.

COLGATE.

Special to The New York Times.

HAMILTON, N. Y., Nov. 7.—The Colgate squad played tag, leap frog and a new game specially devised by Coach Abell, which involved passing, running and falling on the ball, instead of going through the usual training routine here this afternoon. After more than an hour of this merry-making the coach called the varsity and scrubs together for a brief and light scrimmage.

HAMILTON.

Special to The New York Times.

CLINTON, N. Y., Nov. 7.—Coach Winters sent the Hamilton varsity through another hard workout here today in preparation for the Haverford game with neither Carpenter nor Chatfield in the best of condition. He is trying to find another punter on the squad.

NORWICH.

Special to The New York Times.

NORTHFIELD, Vt., Nov. 7.—The importance of the City College of New York and Boston University games now remaining on the Norwich schedule, was stressed by Coach Graham today when the team resumed practice for the first time since the Vermont contest.

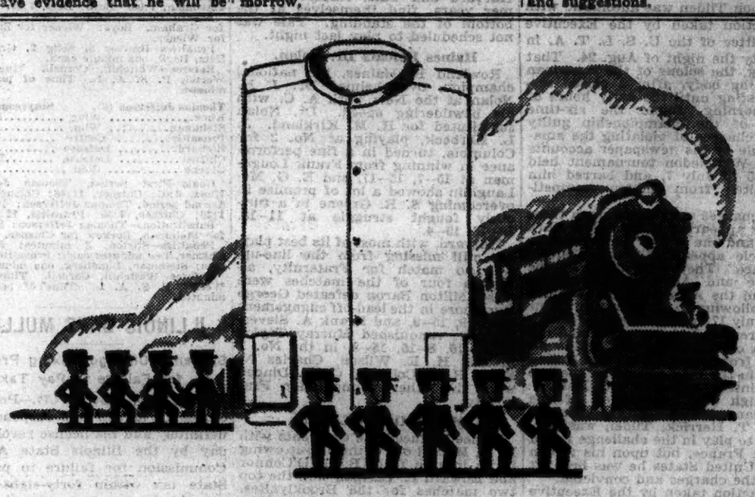

"Test your shirt with travel!"
challenge the 9 Manhattan Watchmen*

"Squeeze it into a suitcase, wear it day after day, launder it in haste and none too gently—even then we'll keep the shirt goodlooking!"

*The 9 Manhattan Watchmen are 9 reinforcements which cause Manhattan Shirts to wear much longer than ordinary brands. Men who travel light, who alternate three shirts week after week, are especially partial to Manhattans. Each Manhattan Shirt is reinforced

1. Under each buttonhole
2. Under each button
3. At the seam where the shirt front is joined to the back
4. At each shoulder seam
5. At each sleeve
6. At the fold of the collar
7. At each cuff
8. By using a 6 cord thread to sew on the buttons
9. By putting 110 stitches around each buttonhole

Shown above is the famous $3.50 Manhattan white broadcloth which has sold itself to more prominent New Yorkers than any other shirt we carry. When you glimpse its rich, pearly lustre, you'll understand why. Collar attached or neckband. America's largest selection of Manhattan Shirts is now in our stores. $2 to $10.50.

Weber and Heilbroner
CLOTHES • SHOES • HABERDASHERY • HATS

Injured Stars Return to Line-Up as Yale Drills for Maryland

ALL YALE REGULARS JOIN IN PRACTICE

Garvey, Hoben, Oldt, Hall and Kell Return to Posts in Drill for Maryland.

STRONGEST TEAM TO START

Stevens Will Test Squad Prior to Assembling Combination for Princeton and Harvard.

Special to The New York Times.

NEW HAVEN, Conn., Nov. 7.—All the injured Yale regulars were in their places this afternoon and Head Coach Mal Stevens said tonight that he plans to start them against Maryland next Saturday. The game, which will close Yale's season preliminary to the Princeton and Harvard engagements, will be used as a tryout of the strength of the strongest playing combination which which Yale can muster, followed by several tests of reserves who have been recently developed.

Players who have been out of condition and were in part of today's assignments included Johnny Garvey, left halfback; Johnny Hoben, quarterback; Frank Oldt, left end; Norman Hall, left guard, and Elmer Kell, right guard.

The return of Garvey and Hoben to the varsity line-up completed the alignment of the veteran combination. Hoben ran the eleven until the varsity was placed on the defensive late in the extended practice. Karl Billhardt of Brockton ran the reserves instead of Ellis, who has had a three-day lay-off. Charlesworth was removed from the varsity snapback role to the opposition in order to stiffen the Gray line and give the varsity attack added obstacles.

Yesterday when this strategy was employed Washburn Wright was tried at centre but today Arthur Palmer, the varsity oarsman, was at centre. As Fred Loeser, second string centre, today reported in uniform, Win Lovejoy, coach of the centres, has now groomed four who will be available for the climax games of the season. Loeser, who broke two ribs ten days ago, today began taking light conditioning exercises.

Injuries Mar Maryland's Chance.

Special to The New York Times.

COLLEGE PARK, Md., Nov. 7.—Chances of Maryland putting its best team in the field against Yale in the bowl at New Haven on Saturday are not so bright as they appeared to be earlier in the week. It now develops that Crothers, star lineman, was hurt in the clash with Virginia Poly last week and may not play Saturday, while Kessler, injured quarterback, is not showing the improvement expected and is an uncertainty.

Heagy, injured right end, is practically all right again but the absence of Crothers and Kessler, especially the former, would greatly dim Maryland's hopes of making a good showing against the Elis.

VILLANOVA PLAYER IS BADLY INJURED

Irvine Has Dislocated Vertebra Same Injury That Was Fatal to Team-Mate.

VILLANOVA, Pa., Nov. 7 (AP).—John Nick Irvine, 19, of Altoona, Pa., one of the most promising candidates for end on the Villanova football team, suffered a dislocation of a vertebra in the middle of his spine today while engaging in a dummy scrimmage in preparation for the game with Temple University on Saturday at Franklin Field.

Irvine, a sophomore, has been used this year as a member of the "shock troops" or line-up with which varsity games are started.

The injury was similar to that which caused the death of Leo Goodreau this year, but Irvine is not felt by doctors to be in immediate danger. However, physicians said there was little likelihood that he will be able to play again this year.

Irvine starred as an end of the freshman football team last year and also played shortstop on the freshman baseball team. He was counted upon to serve as shortstop on the varsity nine next Spring.

HARVARD-YALE TEAM WILL MEET BRITONS

To Engage Oxford-Cambridge in Track Meet at Soldiers Field Next July 12.

Special to The New York Times.

CAMBRIDGE, Mass., Nov. 7.—Harvard and Yale's combined team will meet the combined Oxford and Cambridge track forces on Soldiers Field July 12, 1929, according to an announcement made tonight by William J. Bingham, director of Harvard athletics.

For some years now Yale-Harvard has been meeting Oxford-Cambridge on the track at two-year intervals, alternating in this country and abroad. The last meeting between the two rivals took place on the Stamford Bridge track near London in the Summer of 1927, with the Britishers victorious.

Though the plans of the English are not yet fully known, it is probable that, as in the past, they will take on other American combinations, probably Princeton-Cornell, before returning to England.

Shortly before the date set for the meet the Yale runners selected for the combined team will join the Harvard runners, similarly selected in Cambridge, for their final training. As in the past, it is expected that the American team will be chosen on the basis of the showing made by the Harvard and Yale runners in their annual dual meet.

Balmy Beach Scores at Rugby.

CAMP BORDEN, Ont., Nov. 7. (Canadian Press). — Balmy Beach won the championship of Group No. 2, Ontario Rugby Football Union, this afternoon by defeating Camp Borden, 14 to 5. The Beachers, present Dominion champions, will meet the Group No. 1 title winners on Monday for the O. R. F. U. championship and the right to participate in the eliminations for the national title.

Sports of the Times

Reg. U. S. Pat. Off.

By JOHN KIERAN.

THIS heavyweight muddle is not entirely a laughing matter, though that was the view most of the spectators took at the recent Paulino-Von Porat debate. As things stand now, there may be a diplomatic scandal over the ignoring of the rights and privileges of certain foreign countries. The League of Nations may be asked to review the whole affair and pass resolutions. In the meanwhile, the Bureau of Missing Persons is working industriously, and, if the lost can be found, the crisis may be passed in safety.

The long and the short of it is that certain nations have been outrageously flimflammed in the matter of representation in the great pugilistic elimination tournament. A short survey of the situation will prove that rather clearly. Among the candidates and contenders for the throne recently vacated by James Joseph Tunney are the following:

William Lawrence (Young) Stribling of Georgia, representing (in his own peculiar fashion) the United States.

Tiny Roebuck and Chief Metoquah, North American Indians, representing some ancient landholders in this country.

Con O'Kelly, son of Con O'Kelly and grandson of Con O'Kelly, representing the Irish Free State.

Philip Suffling, alias Phil Scott, alias Falling Phil, representing England and two voting districts in Wales.

Rosy Boutot, representing France, though the French Ambassador at Washington may not be aware of it.

Tummas Heeney (in person, not a picture), representing Great Britain, Ireland, Australia and New Zealand at the very least.

Pierre Charles, representing Belgium and not doing a very good job of it, either. Several of the participants in that Louvain Library row might be able to put up a better fight.

Paulino Uzcudun, representing the Basque country in his big fights and the Republic of Andorra on alternate Tuesdays and Saturdays in October.

Stretching a Few Points.

Going further and possibly faring worse, one finds "Germany" Heller, representing Germany, though this representation may be canceled as soon as Germany hears about it. Arturo DeKuh claims to be representing Italy, but his claim has been disputed by Signor Roberto Roberti and doubtless will be further disputed by Signor Primo Carnera, a newly risen pugilistic star of the Fascist régime who is nearly seven feet tall and weighs 266 pounds.

By stretching a few points one might list Josef Paul Cuckoshay, alias Jack Sharkey, as the representative of Lithuania, the land of his forebears, and likewise include Johnny Risko as the standard bearer of Bohemia.

That isn't all. The parade continues with Knute Hansen, who represents Denmark though he hasn't worked at it much lately. Then there is Otto Von Porat, representing Norway, Lapland and at times Dreamland.

That doesn't complete the list, but it discloses the outrageous slight on certain countries.

The Chinese Situation.

Where is the Chinese heavyweight in that ponderous parade? Is this not an open tournament? In the struggle for the world's heavyweight crown is there to be no such thing as a Chinaman's chance? If that's the case, the Treaty of Versailles was a farce.

What of downtrodden Armenia? Certainly there should be an Armenian mauler in the elimination tournament or, as it might better be called, the heavyweight circus. An Armenian heavyweight is entitled to have the floor if he wants it. The Bureau of Missing Persons should get an Armenian immediately. Judging from the representatives of other countries, almost any Armenian will do. Moreover, it would be a good stroke of business for the pugilistic promoters and would make prizefight patrons of all the rugmakers in this country. How many rugmakers are prizefight patrons now? This vast field has remained unexploited.

It's true that Soviet Russia isn't on polite speaking terms with all other nations, but sports are supposed to promote international amity. From a sporting standpoint, there can be no objection to having a Russian heavyweight in this great elimination tournament. For that matter, Jack Dempsey always let his whiskers grow for a championship fight.

More Evidence.

Quintin Romero-Rojas is representing Spain, usually in a reclining attitude. Ovila Chapdelaine, alias Jack Delaney, represented Canada. So did Jack Renault, as the Canadians say, unfortunately. Luis Angel Firpo threatens to climb back into the arena on behalf of the Argentine. Harry Persson is still available as the representative of the Scandinavian Peninsula. The South African heavyweight champion was introduced in the ring at Madison Square Garden a few nights ago. Nobody caught his name. Joe Humphries announced it.

It is evident, then, that the nations unrepresented have been slighted deliberately. Ecuador and Venezuela should enter a formal protest. So should Mother India. When a man like Paulino is invited into the tournament from a country as small as Andorra, there is no doubt that India was the victim of an intentional pass. There are millions and millions of people in India, and not more than a few of them can be worse than at least three of the heavyweights who fought in the Garden a few nights ago.

This is supposed to be an open tournament for a world's championship. It should be conducted fairly, and all nations should be represented according to their wealth and population. On the basis of population, every fourth man in the heavyweight tournament should be a Chinaman. But probably the promoters aren't interested in such broad matters. Probably they are merely seeking to make money by putting on better fights. Having looked over practically all the legal and recognized entrants in this elimination tournament, it is respectfully suggested that it might improve the fighting if every second man were a Chinaman.

3 PRO TEAMS TIED IN BEST BALL PLAY

Turnesa Brothers, Klein-Luhr and Pepin-Hunter All Make 69s in One-Day Tourney.

TURNESAS SCORE 16 PARS

Also Get Two Birdies in Round on Old Westbury Course—Pepin-Hunter Have a 33.

Special to The New York Times.

GARDEN CITY, L. I., Nov. 7.—Three of the thirteen teams that took part in the concluding one-day tournament of the Metropolitan Professional Golfers' Association for this season ended in a tie for first place in the best ball tournament at the Old Westbury Golf Club here today.

The Turnesa brothers, Joe, who was runner-up to Bobby Jones in the national open at Scioto, and his brother, Mike, scored a 69, and this score was matched by two other pairs—Willie Klein, New York open title holder, and his partner, Charles Luhr of Coldstream and the team of Tom Pepin of Mosholu and Fred Hunter of Monroe.

Joe Turnesa Gets 2 Birdies.

Joe Turnesa was responsible for the outgoing nine of 34, which his team tallied. He shot the first seven holes in par and then played a fine brassie shot to within six feet of the pin at the long eighth hole. He missed the 2, but sank his 4 for a birdie. Through perfect team work the pair accounted for pars on eight holes of the concluding nine, giving them a total of sixteen pars on the round and two birdies. On the sixteenth Joe was home in two at this 545-yard hole, and dropped his 4 for the second birdie.

Klein and Luhr were also 34—35—69. Luhr sank a twelve-foot putt at the seventh, which helped his team to be out over the first nine in one under par. Klein started the second half by getting his second close at the tenth and then sinking the putt for a birdie 3, while he repeated with another birdie at the eleventh. Neither, however, could get a par at the fourteenth, Klein having three putts and Luhr playing over the green, but they finished out the remaining holes in par for a 35.

Pepin-Hunter Score a 33.

Pepin and Hunter profited by a fine outgoing card of 33. The Mosholu professional dropped successive birdies at the fifth and sixth, while the team scored par at the other holes. Both players were over par at the fourteenth, but Pepin holed a putt of six feet for a birdie 2 to offset this. Their score on the incoming nine was 36.

The cards:

Out—									
Par	4	4	5	4	3	4	3	5	2—35
Turnesas	4	4	5	4	3	4	3	4	2—34
Klein-Luhr	4	4	4	4	3	4	3	5	2—34
Pepin-Hunter	4	4	5	4	2	3	3	5	3—33
In—									
Par	4	5	4	3	4	3	5	4	4—36—71
Turnesas	5	4	4	3	4	4	4	4	3—35—69
Klein-Luhr	5	4	4	3	5	3	5	4	4—35—69
Pepin-Hunter	4	5	4	3	5	3	5	4	4—36—69

THE SCORES.

Joe Turnesa and Mike Turnesa, Elmsford	34—35—69
Willie Klein, Wheatley Hills, and Chas. Luhr, Coldstream	34—35—69
Tom Pepin, Mosholu, and Fred Hunter, Monroe	33—36—69
Phil Turnesa, Elmsford, and Louis Costello, Broadmoor	34—36—70
Pat Costello, Biltmore Shores, and E. Catrops, Peninsula	35—36—71
Walter Schelber, Laurelton, and Bill Noon, Old Westbury	36—37—73
James Farrell and William Wadelton, Quaker Ridge	36—37—73
C. Mahero, North Adams, and Jack Soltis, Bueno Vista	36—37—73
George Heron, Meadowbrook, and Arthur De Mane, Soundview	35—38—73
Francis Madden, Maplemoor, and J. R. Inglis, Fairview	37—37—74
Jack Pirie, Woodmere, and Andy Brown, Lido	34—40—74
Joe Sylvester and Bert Brindley, St. Albans	37—37—74
Hugh Clasby, Antlers, and Harry O'Brien, Rockville	39—37—76

GREENLEAF AND LAURI DIVIDE IN CUE PLAY

Champion Wins Block, 147-97, Then Loses, 101-74—Lauri Leads, 602 to 398.

Orfino Lauri lost the first block of his handicap pocket billiard match with Ralph Greenleaf, champion, yesterday afternoon at the Strand Academy. He returned, however, in the evening to defeat Greenleaf and protect his big lead. The score at the end of the six blocks was: Lauri, 602; Greenleaf, 398. Greenleaf is playing for 1,500 against Lauri's 1,250.

Greenleaf flashed excellent form in winning the afternoon block, 147 to 97, but failed to enhance his chances of overcoming Lauri's advantage by losing the evening session, 101 to 74.

Lauri dropped back only 24 points in the day's play, a figure which approximately enabled him to hold his own with the champion on his handicap allowance. His execution continued to be accurate, and only Greenleaf's superior work in the afternoon prevented Lauri from increasing his total.

Lauri made the high run of the day with 39 in the afternoon, while Greenleaf made one of 37. Lauri's best in the evening was 25, while the champion made a run of 38. The afternoon block was completed in 19 innings and the evening in 16.

ST. MARK'S DEFEATS GROTON ELEVEN, 13-0

Donald and Benjamin Feature for the Winners in Annual Football Contest.

Special to The New York Times.

GROTON, Mass., Nov. 7.—The St. Mark's eleven won a 13 to 0 victory over Groton in the annual football game here today.

In the second period a pass from Blanden, Groton centre, was recovered by Cumming on the 15-yard line, from whence Donald and Benjamin advanced to the goal straight line plays, Donald making the score. Bailey made the second touchdown after a series of straight line smashes, and this time Donald drop-kicked the goal.

St. Mark's (13).		Groton (0).
G. Barton	L. E.	Paul
Jenkins	L. T.	Stackpole
Bigelow	L. G.	Bross
Cabot	C.	Blagden
Porter	R. G.	Roosevelt
Cumming	R. T.	Adams
Benjamin	R. E.	Conles
Donald	Q. B.	Barnes
Sargent	L. H.	Whitney
Bailey	R. H.	Potter
Waters	F. B.	Leonard

SCORE BY PERIODS.

St. Mark's	0	6	7	0	—13
Groton	0	0	0	0	— 0

Touchdowns—Donald, Bailey. Point after touchdown—Donald (drop kick).

Substitutions—St. Mark's: Choate for Cumming, Aiker for Sargent, Harris for Porter. Groton: Thorpe for Adams, Drum for Thorpe, D. Crocker for Roosevelt, Frellinghuysen for D. Crocker, Boyer for Blagden, J. Bigelow for Bross, Thorpe for Stackpole, F. Crocker for Paul, Sanger for F. Crocker, Whitney for Barnes, Polter for Whitney, Coburn for Potter, Cheever for Coburn, Hyde for Cheever, Kirkbridge for Whitney.

Referee—John Hallahan, Boston. Umpire—Reginald Bankart, Dartmouth. Linesman—Joe Pendleton, Bowdoin. Field Judge—Martin Souciers, Springfield. Time of periods—12 minutes.

TALLMAN GOLF VICTOR.

Defeats Guggenheim, 5 and 3, in Pinehurst Autumn Tourney.

PINEHURST, N. C., Nov. 7.—D. N. Tallman of Minnikahda, Minneapolis, medalist in the twenty-fourth annual Autumn tournament here yesterday, won his first round match today from E. A. Guggenheim of the Engineers Club, Roslyn, L. I., by 5 and 3.

In the closest match of the first division J. B. Blackburn of Oakmont defeated W. A. Rupp of Buffalo, 1 up. Norfleet P. Ray of Pinehurst easily defeated J. R. Bowker of Detroit by 7 and 6. In the other match of the first division Halbert J. Blue of Aberdeen, N. C., defeated W. C. Banta of Ridgewood, N. J., 4 and 3.

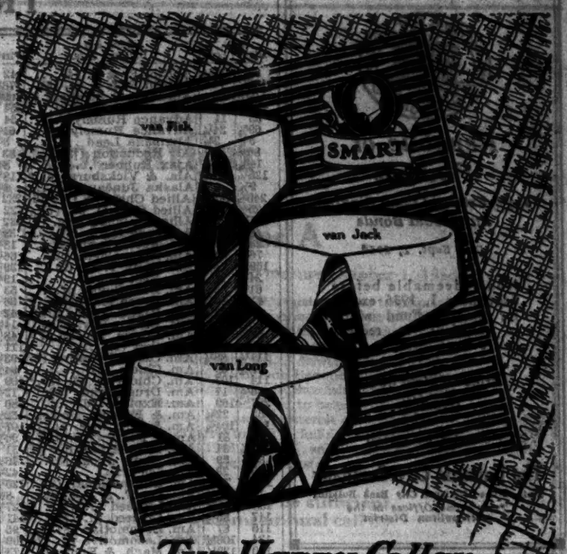

THE Happy Collar

Let your smile reflect the joy of the Van Heusen Collar. It is the only collar that gives you the happy combination of trim, clean-cut style and easy, unstarched comfort.

35¢ Each ..... 3 for $1

Twelve Smart Styles

VAN HEUSEN

The World's Smartest COLLAR

PHILLIPS-JONES, N. Y.

FOOTBALL

CHOICE SEATS FOR ALL GAMES

Jacobs Ticket Office

1465 BROADWAY (AT 42d)

S. W. COR. WISCONSIN 1300

"The New York Times has come to be universally recognized as the foremost newspaper of America and perhaps it is not too much to say of the world. In enterprise, in ability of management, business and editorial, it is unexcelled and it has well earned the prosperity and leadership which it has achieved." Times, Erie, Pa.—Advt.

SHAKE-UP IS HINTED IN FORDHAM LINE-UP

Coach Cavanaugh Warns Players of Drastic Action Before Contest Next Monday.

With three games remaining on the schedule, all with teams unbeaten and untied at this stage of the season, Major Frank W. Cavanaugh, head football coach at Fordham, warned his players yesterday that a drastic shake-up will take place shortly.

Complete dissatisfaction with the team's poor showing against West Virginia, especially after the Maroon had appeared to have recovered from the New York University defeat, was evidenced by the announcement. It is Cavanaugh's belief that the team is capable of better football than was shown against the Mountaineers.

The first of the three coming games will be with Boston College next Monday at Braves Field, Boston. The two games to follow this encounter will be with Detroit University and Georgetown, both at the Polo Grounds.

The disappointment over Tuesday's defeat was somewhat lessened by an indication that all of the injured players would be ready for the fray with the Eagles. Their return is expected to bolster the Fordham attack, which has been noticeably weak since the victory over Holy Cross.

Al Cullen, start halfback, and Frank Bant, both injured in the Holy Cross game, will again be ready for action by next Monday. Bill McMahon, the only running threat in the Maroon back field since the injury to Cullen, and who also suffered injury in the Washington and Jefferson game, likewise will be back for the Boston contest.

WEST VIRGINIA BACK HOME.

Ends Sustained Minor Injuries in Fordham Clash Here.

Special to The New York Times.

MORGANTOWN, W. Va., Nov. 7.—A victorious but tired band of Mountaineer football players returned tonight from New York to resume their work at West Virginia University and prepare for the West Virginia Day game with the Oklahoma Aggies Saturday. The 18 to 0 victory over Fordham yesterday was the sixth straight for Coach Ira Rodgers's charges.

Vachereese and Lang, first string ends, sustained minor leg hurts, which were the extent of the casualties. Coach Rodgers intends to send the Mountaineers through light drills tomorrow and Friday.

Queens U. Victor at Rugby.

KINGSTON, Ont., Nov. 7 (Canadian Press).—Queens University defeated the University of Toronto, 15 to 3, in the first game of the junior intercollegiate rugby football playoff this afternoon.

TIGERS IN 1ST DRILL SINCE GAME IN OHIO

All Regulars Except Miles, Norman and Requardt Take Part in Workout.

Special to The New York Times.

PRINCETON, N. J., Nov. 7.—The Princeton varsity football team appeared in uniform this afternoon for the first time since the Ohio State game and ran through a short signal drill while the second team scrimmaged the freshman eleven. With the exception of Mike Miles and Jack Norman, the same Tiger combination which met the Buckeyes lined up today.

Jack Requardt, who, with Norman, carried the brunt of the Nassau line plunges in the game Saturday at Columbia, was not in uniform. The regular Tiger line ran through its paces for about half an hour.

The second string eleven faced the freshmen for a heavy scrimmage session, in which the varsity outfit carried the ball over the goal line twice, while the yearlings registered three times. The varsity team received the ball on its own goal line to rush the ball through the Tiger subs.

This was done successfully twice, but the yearlings stopped them on the 30-yard line on the third attempt. The freshmen then ripped through and pushed the ball across the goal three times in succession, using passes and line plunges.

Many of the players who made up the second team will probably see action against Washington and Lee here next Saturday, while the freshman eleven is preparing for the game with the Yale yearlings at the same time.

FORDHAM SCHEDULES 17 BASKETBALL GAMES

Columbia Listed for First Time in Years—All Except Two Contests to Be Played at Home.

A seventeen-game schedule for Fordham University's basketball team, now in training, was announced yesterday by Jack Coffey, graduate manager of athletics. Only two of the contests will be played off the court of the Maroon gymnasium.

Although a shorter list of games than has been played in recent years, the schedule is one of the most arduous ever attempted by Fordham. It includes Columbia for the first time in a number of years as well as Fordham's other local opponents, New York University, Manhattan, City College and St. John's.

Yale, Princeton, Colgate and Syracuse are other leading teams on the list. Contests with Georgetown and Catholic University will be played on a two-day Southern trip. Georgetown also will play Fordham on the latter's court.

The season will open against St. Francis of Brooklyn Dec. 8.

The schedule:

Dec. 8, St. Francis College; 12, Alumni; 15, Gettysburg; 20, Yale.

Jan. 2, Princeton; 4, Colgate; 8, Bucknell; 11, Syracuse; 16, Georgetown; 19, Columbia.

Feb. 2, Tufts; 5, Georgetown University at Washington, D. C.; 6, Catholic University at Washington, D. C.; 16, City College; 20, St. John's College; 23, New York University; 27, Manhattan.

ARMY HARRIERS TRIUMPH.

Beat Lafayette, 23-32, George Lermond Capturing First Place.

Special to The New York Times.

WEST POINT, N. Y., Nov. 7.—Army's harriers won a cross-country meet from Lafayette today by a score of 23 to 32. George Lermond, brother of Leo Lermond, the distance runner, won first place for the Cadets, running over a rough course in and about the hills in the vicinity of old Fort Putnam, a distance of five and a quarter miles, in 30 minutes, 13 4-5 seconds. It was Army's first time out in a cross country meet.

The order of finish follows:

Position—Name—Team.	Time.
1—Lermond, Army	30:13⅘
2—Thompson, Army	30:35
3—Rasmussen, Army	30:59⅘
4—Masterson, Lafayette	31:44
5—Statham, Army	32:08
6—Chaffee	32:15
7—Rhumpa, Lafayette	....
8—Sigman, Lafayette	....
9—Holfsen, Army	....
10—Cooper, Army	....
11—O'Meara, Army	....
12—Pilotti, Lafayette	....
13—Traaskas, Lafayette	....
14—Reed, Lafayette	....
15—O'Neill, Lafayette	....

High School Football

COMMERCE.

Satisfied with the fine offensive playing of the Commerce eleven in its game with Morris on election day, Coach Weber omitted the usual Wednesday scrimmage for a light signal drill and a brief blackboard talk yesterday. Except for Tortorici, right guard, who twisted his shoulder in the game, all other veterans were physically fit.

ALL HALLOWS.

All Hallows had a drill in running back punts yesterday, in addition to a long signal drill. Coach Zev Graham and his assistant, Jack Levell, kicked to various receivers. In the signal drill Graham replaced his regulars toward the end of the practice with substitutes.

XAVIER.

The Xavier first team scrimmaged with the second eleven yesterday in Central Park in preparation for its most important game of the season, the contest with Regis at Fordham Field on Saturday. Coach Jim Zakszewski stressed forward passing.

THEODORE ROOSEVELT.

Roosevelt continued its preparations yesterday for tomorrow's game with La Salle Military Academy by going through a scrimmage with the second team. Line play was the order of the day, with Rosenbluth doing most of the ball carrying.

MORRIS.

The Morris eleven came through Tuesday's game with Commerce in excellent condition, no injuries being reported. Coach Dolan gave his team a rest, a lecture being the extent of the activities for the day. The team will resume practice today.

MANHATTAN PREP.

Frank Falber, captain and right guard of the Manhattan Prep eleven, will be out of the line-up for the All Hallows game on Saturday, it was announced yesterday. Falber wrenched his knee in a scrimmage on Tuesday, and further examination disclosed the fact that he had water on the knee.

NEW UTRECHT.

Whitey Edgar and Ralph Ceravolo, New Utrecht backfield stars, sustained injuries in yesterday's scrimmage with the second team. Although both are likely to be out of the practice sessions for the remainder of the week they seem certain to be ready for Saturday's game with St. John's. Basile, who has been injured since the Boys' High game, also may be fit for Saturday's encounter.

THOMAS JEFFERSON.

Nat Portnoy, versatile halfback, fullback and tackle of the Thomas Jefferson High School eleven, will be out for the season because of a broken collarbone sustained in a general scramble for a punt in yesterday's scrimmage with the scrubs. Portnoy was a regular back, and when not in that position was stationed at tackle.

ST. JOHN'S.

Coach John Gallagher of the St. John's team began grooming his charges at Carey Field yesterday afternoon for the New Utrecht game Saturday. He put his squad through its first workout of the week, which consisted of calisthenics, a signal drill and a scrimmage.

JAMES MONROE.

James Monroe scrimmaged one and a half hours yesterday with the Manhattan Prep eleven, Coach Weidman experimenting with various combinations. Tackling and interference were stressed by the Monroe coach. The team is preparing for the Evander Childs game a week from Saturday.

CLIFFSIDE PARK.

There will be no scrimmage for the Cliffside Park High School eleven today and tomorrow, according to Coach Nick Borelli. Too many of the players were injured against Emerson last Tuesday, and the squad will be given a rest. An hour of blackboard drill was the only activity yesterday.

While others *shrieked,* he *quaked* with cold, *"Too late, too late, for Duofold!"*

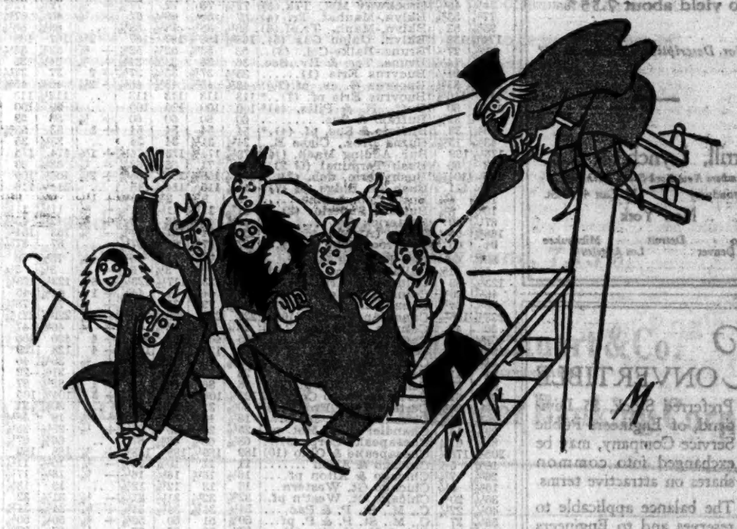

An icy wind whistles down the back of his neck. His head buzzes. He sneezes violently. One more victim for Old Man Winter!

None of us is immune. The common cold lays blight whole acres of humanity. Even ex-fullbacks become pitiful snuffling wrecks!

Duofold Underwear is the only sane protection. It weighs next to nothing on the body . . . yet it wards off the sudden chill and keeps your resistance high.

Two thin layers of fabric . . . warm wool in the outer layer . . . smooth cotton next the skin. Wear Duofolds and pass the winter warm and healthy!

Unionsuits, $4 to $7.50

Shirts, Shorts, Drawers, $2 and $2.75

Weber *and* Heilbroner

14 stores in the metropolitan area

TRANSACTIONS ON THE NEW YORK STOCK EXCHANGE

WEDNESDAY, NOVEMBER 7, 1928.

Day's Sales.	Monday.	Saturday.	A Year Ago.	Two Years Ago.
4,894,670	3,842,109	1,415,090	2,123,510	1,357,640

Year to Date.	1927.	1926.	1925.	1924.
	Same Period			
729,618,596	476,345,964	386,083,711	381,185,929	213,094,434

1928. High.	1928. Low.	Stock and Dividend Rate.	First.	High.	Low.	Last.	Net Ch'ge.	Closing Bid.	Closing Ask.	Sales.
119	60	Electric Auto-Lite (4).	114½	114¾	111	112	+ 2	111½	112	6,100
17⅜	8¾	Electric Boat	11	11¾	10⅞	11	+ ⅛	11	11¼	800
45¾	25⅝	Electric P. & L. (1)	41¾	42¾	40¾	40⅞	+ ⅛	40¾	41	41,100
110¾	105⅞	Electric P. & L. pf. (7)	107	107⅞	107	107½	+ ½	107	107½	200
129½	120¾	E.P.&L.pf.cfs.40%p. (7)*	121¼	121¾	121¼	121½		123¼	129*	30
91⅞	69	El. Storage Battery (5)	89	90¾	86¾	90¼	+ 1⅜	90	90¼	10,000
15⅝	5¾	Em. Brantingham. A	9	9¾	8¾	9¼	+ ⅛	9¼	9½	400
85	75¾	Endicott-Johnson (5)	76¼	76⅞	76¼	76⅞	+ ⅝	76¾	76⅞	500
49⅜	33	Eng. Pub. Service (1)	46¾	46½	45⅝	46⅝	+ ⅛	46¾	46⅞	7,300
102	91	Eng. Pub. Serv. pf. (5)	91¾	92⅞	91¾	92¾		91¾	92¾	200
33⅝	28⅝	Equit. Off. Bldg. (2)	32¾	33	32	32⅞	+ ⅛	32¾	33	1,100
599	410	Equit. Trust Co. (12)	467	457	434	454	+ 3	454		30
66¾	48¾	Erie	57¾	57¾	56¾	57	+ 1	56⅝	56⅞	10,100
63⅝	50	Erie 1st pf.	58	58¾	57¾	58	+ 1	58	58½	1,500
66	49¾	Erie 2d pf.	55	55	55	55		55	55¾	100
79	61¼	Erie & Pittsburgh (3½)	61¼	61¼	61¼	61¼	+ ¾	61¼		20
79	59½	Eureka Vac. Cl. (f4½)	62½	62⅝	61	61	+ ¼	60½	61¼	600
13⅝	6⅝	Fairbanks Co. pf.	7⅜	8	7⅜	8	+ ⅜	7¾	9	180
54	32½	Fairbanks Morse (3)	43¾	43¾	42¾	43¾	+ ⅞	43¾	44	300
114⅝	104	Fairbanks Mor. pf. (7)	112	112¾	112	112¾				30
42		Fed. Lt. & Tr. (h1.40)	54	54	54	54		53⅜	54	400
106	88	Fed. Lt. & Tr. pf. (6)	101	101	101	101	+ 3	98½	102	10
25⅞	16⅝	Fed. Mot. Truck (f80)	20¾	21	20¾	21		20	21	1,300
97⅜	75¾	Fidel.-Phoenix Fire (2)	94	94	94	94	+ ¼	93	93¾	100
63	28	First Nat. Stores (1¾)	59½	63	58¼	63	+ 4	62⅞	63	22,700
17⅜	8⅝	Fisk Rubber	11¾	12	11⅝	11⅞	+ ⅛	11⅝	12	1,600
97¾	54	Fisk Rub. 1st pf. conv.	60	60	60	60	+ 2	58	61	200
89⅜	65	Fleischmann Co. (3)	84½	84⅞	82⅜	82⅝		82½	83¼	8,900
109⅝	72	Fox Film. A (4)	97⅜	98¼	96¼	96¼		96¾	97¼	7,100
109¾	43	Freeport-Texas (1⅔)	47⅞	47⅞	46⅝	46¾		46¾	47	4,900
55	49½	Florsheim Shoe, A	49⅞	50¼	49⅞	50¼	+ 1⅛	50	50¾	800
99¾	98¾	Florsheim Shoe pf. (6)	98¾	98¾	98¼	98¾		98	99	100
29½	15	Gabriel Snubber, A	22⅜	23	22¼	22⅜	+ ¼	22⅜	22	800
15⅞	7¼	Gardner Motor	12⅜	12½	12	12⅜	+ ¼	11⅝	12	1,900
91	60⅞	Gen. Am. Tank Car (4)	84	84½	83	84	+ ¼	83¾	84	700
94⅞	68	Gen. Asphalt	73¾	74	73	73⅜	+ ⅛	73	73½	5,500
150	132	Gen. Baking pf. (8)	140	140	140	140	+ 2	138¾	140	50
39⅜	21	Gen. Cable	36	36	35¼	35⅞		35	36	800
84⅜	66	Gen. Cable, A (6)	78	79¼	78	79½	+ 1½	78¼	79	3,900
107	102	Gen. Cable pf. (7)	106	106	106	106		106	108	100
75⅝	59⅛	Gen. Cigar (4)	69¼	69¾	69¼	69¾		69	69¼	700
175	124	Gen. Electric (15)	172	173¾	169¾	170¾	+ 1½	170¼	170¾	15,700
118⅛	11	Gen. El. Special (60c)	117⅛	117⅛	117⅛	117⅛		117⅛	117¾	100
62⅞	35¼	Gen. G. & El., A (el¼)	62⅞	62¾	62	62		61	61⅞	400
112	92	Gen. Ice Cream (3)	97	98¼	96¾	97¾	+ ⅛	97¾	97¾	2,700
224⅜	130	Gen. Motors (12)	224½	226¾	220¾	221¾	+ ¾	220¾	221	143,900
127⅞	123½	Gen. Motors pf. (7)	124½	125	124⅜	125		124⅜	125	700
61	39⅞	Gen. Outdoor Ad., A (4)	51	51	51	51		50⅞	51⅝	100
34	24¼	G. O. Adv. vot.tr.cfs.(2)	34	34¼	33¼	33½	+ ⅛	33¼	35	800
105	89	Gen. Outdoor Ad., A (4)	51	51	51	51		50	51⅝	100
123⅞	97⅞	Gen. Refractories (3)	72⅝	73	72⅝	72⅝	+ ⅛	72⅝	72	3,600
112⅜	94⅜	Gillette S. Razor (c5)	112⅜	112¾	111⅞	111⅞	+ ⅜	111⅝	112	3,500
59⅞	34⅞	Gimbel Brothers	54	54	53	53		53	53⅜	4,200
32	20⅜	Glidden Co.	27⅞	28¼	27⅞	28¼	+ ⅛	28¼	28⅜	3,600
105	95	Glidden Co. pr. pf. (7)*	104½	104¾	104½	104¾	+ ¼	104¼	104¾	10
110⅞	71	Gold Dust (5)	104⅞	107	102½	106½	+ ¾	106	106¾	300,000
99⅜	68½	Goodrich (B.F.) Co. (4)	81⅞	83¼	80¾	80⅝	+ ⅛	80¾	81	4,900
115⅝	109¾	Goodrich (B.F.) pf. (7)	111⅜	111⅜	111⅜	111⅜		111⅜	112	100
90⅜	45⅝	Goodyear Tire & Rub.	75⅝	76⅜	73⅝	74⅜	+ ⅜	74⅜	74½	5,800
101⅜	92⅞	Good. T. & R. 1st pf. (7)	100	100⅛	100	100	+ ⅛	99¾	100⅜	900
307⅝	73⅝	Goth. Silk Hose. (22½)	84⅜	84⅜	83½	83⅜	+ ⅛	83	84	2,500
93	75	G. S. Hose. p.-vt.(12½)	81¾	82	80	80¾	+ 1	80	81	800
132	110	Goth. S. Hosiery pf. (7)	110	110	110	110		110	115	100
12⅝	7	Gould Coupler, A	7⅞	8	7⅞	7⅞		7¾	8	100
61⅞	16⅞	Graham-Paige Motors	17	17⅛	16¾	17⅛	+ ⅛	17	17¼	16,300
83⅞	39⅞	Granby Consol (4)	79	83¼	78¾	82⅝	+ 3⅜	82⅝	83¼	13,800
96¼	83¾	Grand (F.&W.) Strs.(1)	86¼	88	86¼	88	+ 1	87	88	200
122⅝	112	Grant (W.T.) (1)	119⅝	119⅝	118⅛	119¼	+ ⅛	118	119	400
90	61⅜	Greenfield Chem. (2.60)	87⅜	87⅜	85¼	85¾		85¾	86¾	1,600
41⅞	26⅜	Grand Union	37	37	36	36⅜		36⅜	37	300
62⅜	46⅞	Grand Union pf. (3)	57	58	57	58	+ ⅛	57⅝	58	1,300
109	93⅞	Great Northern pf. (5)	102	102	101½	101⅞	+ ⅛	101¾	102	1,300
105⅜	91⅞	Great Nor. pf. cfs. (5)	98⅜	99⅜	98¼	98¾	+ ⅛	98¾	99	700
33⅜	25⅛	G.N.cfs. for ore pr.(5%)	29¾	29¾	29¾	29¾		29⅝	29	5,400
38	31	Gt. Western Sugar (2.80)	34⅞	34⅞	34⅜	34⅜		34⅜	34⅝	4,000
120	112½	Great W. Sug. pf. (7)	116	116	116	116		115	116	100
90	80	Green Bay & W. (5)	90	90	90	90	+ 10	85	90	10
164⅛	89⅜	Greene-Can. Copper (4)	138¾	144	136¾	144	+ 6¾	143⅜	144	46,400
6⅜	5	Guantanamo Sugar	5¾	5¾	5¾	5¾		5¾	5⅞	600
61⅞	43	Gulf, Mobile & Ohio	49⅞	50	49	49⅜	+ ⅛	48⅞	49	600
73⅞	51	Gulf States Steel (4)	66⅝	67	66¾	67	+ ⅛	67	68	200
110	103⅜	Gulf S. Stl. 1st pf. (7)	103⅝	103⅝	103⅜	103⅝	+ ⅛	103⅜	106	10
90	59	Hanna (M. A.) 1st pf.	90	90	90	90		90	100	10
26⅝	16⅞	Hart. Corp., Cl.B (1.20)	25⅞	26¼	25⅞	26	+ ⅛	25⅞	26	2,700
72⅛	63¾	Havana El. Ry. pf. (6)*	68	69	68	69	+ 1	68	70	80
64	30¾	Hershey Chocolate	56	56	55	55	+ ½	55¾	57	800
82	70¾	Hershey Chocolate pf. (4)	80¾	80¾	80¾	80¾	+ ¼	80¾	81¾	300
23	17⅜	Hol'der (A.) & Son(2½)	24⅞	24⅞	24⅞	24⅞		24⅞	25	200
84	64½	Household Prod. (14)	75⅝	77¼	75⅝	77¼	+ 1⅜	75⅝	77	1,200
167	119	Houston Oil	137	137⅜	134	134	+ 1	133	134	500
70¾	49⅝	Howe Sound (4)	65	65¾	63¾	63¾	+ ⅝	63¾	63¾	14,400
74⅞	51	Hud. & Manhattan (3½)	63	63¾	62¾	63¼	+ ⅛	63¼	63½	9,100
99⅞	75	Hudson M. Car (5)	85	85¾	83¾	83¾		83¾	84¼	7,100
81½	20	Hupp M. Car (12)	73⅞	73¾	71¾	72¼	+ ⅛	72¼	72⅝	3,900
50⅛	46¼	Holland Furnace (12⅜)	49¾	49¾	48¾	49¼		49	49⅜	1,400
148⅜	131⅜	Illinois Central (7)	141	141	140⅜	141	+ 1⅜	140¾	141⅜	800
34¼	21⅝	Ind. Oil & Gas (1¼)	33⅞	34	33⅜	33⅝	+ ⅛	33⅝	33⅞	12,600
70	28	Indian Motocycle (1)	26⅞	28¾	25¾	25¾	+ ⅛	24¾	25⅞	2,300
39⅝	9	Indian Refining (2)	31⅜	32¼	31⅜	31⅝	+ 1	31⅝	32	5,600
37⅞	8¾	Indian Refining pf.	28¼	28¾	28¼	28¾		28¼	30	500
103⅜	90	Ingersoll-Rand (15)	96¼	96¼	95¼	96¼	+ 1⅛	96¼	96	300
146	132	Industrial Rayon	138	138	136	137½	+ 1	136	138	800
74¼	46	Inland Steel (1.60)	71⅞	72	71½	71⅝	+ ⅛	71⅜	72¼	2,000
32⅝	18	Inspiration Copper	31⅜	32⅜	31⅜	32⅛	+ ⅛	32⅛	32¼	14,200
62	29	Interborough R. T.	38⅞	40	38⅜	39¾	+ ⅛	39¾	40	2,600
21⅜	8½	Intercont. Rubber	8⅞	9	8⅞	9	+ ⅛	8⅞	9¼	700
20⅞	13	Int. Agricultural	15⅜	15⅜	15⅛	15⅜	+ ⅛	15⅛	15½	700
79⅜	45⅜	Int. Agri. pr. pf. (7)	79¾	79¾	79½	79⅞		78⅞	80	200
150⅛	114	Int. Business Mach (9)	144¾	147¼	144¾	147¼	+ 5	146¾	147¼	1,900
78⅞	56	Int. Cement (4)	78⅞	78¾	77¾	78¾	+ ⅜	78¾	79	3,000
74⅞	45¼	Int. Comb. Eng. (2)	68⅜	69	67	67¼		67⅛	67¾	10,700
328⅜	224⅜	Int. Harvester (36)	320	323½	319½	319⅝	+ 2	318	319¾	1,500
121⅞	93⅜	Int. Match pf. (3.20)	102¼	102¾	101¾	101⅞	+ ¼	101⅜	102¾	2,300
61	47⅜	Int. Merc. Marine (6)	50⅝	50⅝	49⅞	50	+ ⅛	49⅞	50	1,100
44⅜	34⅞	Int. Merc. Marine pf.	36⅞	37¼	36⅝	37¼	+ ⅛	37	37⅜	3,300
196	73⅜	Int. Nickel (3)	193½	196	191¼	192¾	+ 1½	192¾	192⅝	26,400
86⅜	50	Int. Paper (2.40)	54⅞	55⅜	54⅛	55¼	+ ⅛	55	55⅛	1,600
72⅛	49⅞	Int. Paper ctfs. (2.40).	53⅜	53¾	52	52		51½	52	1,200
74⅜	49⅜	Int. Paper pf. (7)	70⅜	70⅜	69¼	69¼	+ ⅛	69¼	69⅝	600
103	91	Int. Paper pf. cfs. (7)	90⅞	90⅞	90¼	90¼	+ ⅛	90¼	90⅝	600
82	69⅞	Int. Rys. of C.A. pf.(5)*	80⅞	80⅞	80⅞	80⅞	+ ⅛	80⅞	81⅜	30
64	47⅞	Int. Printing Ink (2½)	50⅜	50⅜	50⅛	50⅛	+ ⅛	48⅝	50	400
197⅜	139⅞	Int. Tel. & Tel. (6)	187¼	188⅝	184½	186¾	+ 2¼	187	186¾	12,400
61	41	Island Creek (4)	51⅜	51⅜	51⅛	51⅛	+ ⅛	51¼	53	700
67¾	61½	Interstate Dept. Stores	63⅞	63¾	63⅜	63⅝	+ ⅛	63⅜	64	1,000
131	124½	Interstate D. S. pf. (7)	127	127	127	127	+ 3	126	129¾	100
162	77⅞	Jewel Tea (15)	157	161	157	160	+ 5	159	159⅞	900
177¼	96½	Johns-Manville (3)	169	169½	167	167	+ ⅝	166¾	168¾	6,600
122	118½	Johns-Manville pf. (7)	120	120¾	120	120¾	+ ⅛	119¾	120⅞	20
19½	5⅞	Jordan Motor Car	14¼	14¾	13	14¾		14¾	14¾	3,400
75	43	Kansas City Southern	70	70	69¾	69¾	+ ⅛	69	69¾	500
77	66¾	Kansas Cy. Sou. pf. (4)	70¾	70¾	70¾	70¾		70	72	200
76¾	62⅝	Kayser (J.) & Co. (5).	72¾	73¾	71¾	72	+ 1	71¾	72	1,400
37⅜	15⅞	Keith-Albee-Orph.	34¾	34¾	33¾	33¾	+ ⅛	33⅝	33¾	12,000
111⅜	75½	Keith-Albee-Or. pf. (7)	101¼	101¾	101¼	101¾	+ ¾	99¼	100	100
25	19¾	Kelly Springfield Tire.	21¾	21¾	20¾	20¾		20¾	20¾	27,600
92¼	55¾	Kelly Springfld. 6% pf.	90	92	89¾	92	+ 2	87	93	1,200
91⅜	55¼	Kelly Springfld. 8% pf.	90	90	88¾	89¾	+ 1	87	90	500
56	22¾	Kelsey Hayes Wheel(2)	49¾	50¾	49¼	50¾	+ 1½	49½	50¾	3,700
22⅞	7¾	Kelvinator Corp.	13¾	13¾	13½	13½		13½	13⅝	4,900
140	80⅞	Kennecott Copper (6)	130	140	129	140	+ 12	139¾	140	99,100
56⅜	51⅝	Kinney (G. R.) Co	51⅝	51⅝	51⅝	51⅝	+ ⅛	51⅝	52	200
100	57⅞	Kinney(G.R.)Co. pf.(8)*	93⅜	95⅝	93⅜	95⅝	+ 1⅝	93¾	96	160
32¼	15½	Kolster Radio	27⅞	27⅞	27⅝	27⅝	+ ⅛	27⅝	28	36,700
77⅞	59¾	Kraft Phenix Ch. (e1½)	62⅜	63¾	62⅜	62⅜	+ ⅛	62⅜	63	3,000
62⅞	43⅝	Kresge (S.S.) Co.(1.60)	51⅞	52	50¾	52	+ 1	51⅞	52	6,200
27⅞	13¼	Kresge Dept. Stores	20	20⅝	20	20⅝	+ ⅛	20⅜	20⅝	1,300
119⅞	87	Kress (S. H.) Co. (h1¼)	114¼	114¾	114	114		113	114¾	200
132⅝	73¼	Kroger Gro. & Bkg.(c1)	128¾	132¾	127¾	130	+ 3	130¾	130⅞	102,900
40⅜	36¾	Krueger & Th.	38¾	37¾	36¾	37	+ ¾	36¾	37	20,300
32⅜	27⅜	Lago Oil & Transport.	35⅞	35⅞	35⅜	35⅜	+ ⅜	35	35⅝	2,100
31⅜	15⅜	Lambert Co. (1½)	131⅛	131⅛	129⅝	130⅛	+ ⅛	130	130¼	9,500
27⅛	17⅞	Lee Rubber & Tire	21¾	21⅞	21¾	21¾	+ ⅛	21¾	22	1,500
110⅜	108	Lehigh Pt. Cem. pf.(7)*	108¾	108¾	108¾	108¾	+ 1	108¾	109¾	50
84⅛	33	Lehigh Valley (3½)	96¾	97	96	96	+ ¼	95¾	97	1,000
64⅞	35⅜	Lehn & Fink Prod. (3).	57⅜	60¾	57⅜	60	+ 3	60	60¾	2,900
41⅜	26⅜	Lib. Savers (1.80)	35⅞	36⅞	35⅝	36⅝		36⅝	37	700
123⅞	80⅞	Liggett & Myers. B (15)	90	90¾	90	90¾	+ ⅛	90	90¾	2,100
84⅜	63⅞	Liquid Carbonic (1¾)	78	79¾	77¾	77¾	+ 1⅜	77	77¾	2,300
77	49⅞	Loew's, Inc. (2)	61⅜	61⅞	61	61⅜	+ ⅛	61⅜	61⅝	8,500
110⅜	99⅞	Loew's, Inc. pf. (6½)	102¾	102¾	102¾	102¾		101¾	102	2,200
19⅝	9⅜	Lft. Inc.	10¾	10¾	10⅝	10⅝	+ ⅛	10⅝	10¾	1,400
35⅜	26⅜	Long-Bell Lumber, A	31	31	31	31	+ ⅛	30⅞	31	100
88⅜	44⅞	Loose-Wiles Bis. (1.60)	72⅛	72½	71¾	71¾	+ 1⅛	71⅝	72	1,200
46⅞	23⅜	Lorillard (P.) Co.	27⅞	28	27⅝	27⅝	+ ⅛	27⅝	28	1,300
18⅜	9⅝	Louisiana Oil Refining.	15	15⅞	14⅞	15⅛	+ ⅛	14⅞	15	57,700
41	25	Louisv. & Nash. (7)	39	39	38⅝	38⅝	+ ⅛	38⅝	38⅞	2,800
159½	139¼	Louisville & Nashv. (7)	141	141	141	141	+ 1½	140	140⅞	300
85⅜	26⅜	Ludlum Steel (2)	82¾	83	81¾	82	+ ⅛	81⅜	82½	2,200
57⅜	45	MacAnd. & Forbes(2.60)	48	48	48	48	+ 2	48	49¼	100
75	56	McCall Corp. (3)	70	71⅜	70	71⅛	+ ⅛	71	72	400
105	77	McCrory Stores, (2)	100	100	99	99		97	98	300
76⅝	62¼	McKeesport Tin Pl. (4)	66⅜	69⅜	66⅜	69⅜	+ 2	68⅝	69¾	1,600
107⅞	83	Mack Trucks (6)	94⅜	96¼	94	96	+ 1	95⅞	96	19,300
183⅜	134	Macy (R. H.) & Co. (2).	181⅞	181⅞	178¼	178¾	+ 1	177⅜	179	1,200
34	21¼	Madison Sq. Gard. (2)	22⅞	22⅞	22⅝	22⅝		22⅝	23	600
84½	49⅜	Magma Copper (3)	63¾	63¾	62¾	63¼	+ ⅛	63¼	63½	16,500
64	40	Mallinson & Co.	36	36	35	35⅞	+ ⅛	34⅝	35¼	1,900
36⅞	28⅜	Manhat. Elec. Supply.	35¾	35¾	35¾	35¾		35¾	36	800
64	40	Man. El. modif.gtd.(d5)	45⅝	46⅝	45⅝	46⅜	+ 1⅛	46	47	400
43	31⅜	Manhattan Shirt (2)	36½	36½	36	36		35¾	36	900
25⅝	19⅛	Maracaibo Oil Explor.	19⅞	19⅞	19¾	19¾	+ ⅛	19¾	19¾	2,100
47	47⅜	Mariand Oil	47	47⅜	46⅝	46⅞	+ ⅛	46⅞	46⅝	37,900
51⅜	45¼	Marlin-Rockwell (1¾)	47⅜	47⅜	47⅛	47⅛	+ ⅛	47	47⅜	2,900
20⅝	12⅞	Martin-Parry	17⅜	18	17⅜	18		18	18	400
167½	117⅜	Mathieson Alkali (6)	160⅛	161¼	159	161¼	+ 2	160¾	161	3,000
135	115	Mathieson Alk. pf. (7)	122¾	122¾	122¾	122¾	+ ¼	122	122⅞	100
2,700	1,100	May Dept. Stores (4)	85⅝	86⅜	85⅝	86⅛	+ ⅛	85¾	86⅜	2,900
27⅜	17¼	Maytag Co. (1¾)	25	25¾	25	25¾	+ ⅛	25¼	25⅝	3,400
52	40¼	Maytag pf. (8)	45¼	45⅞	45	45⅞	+ ⅛	45¼	45⅞	300
70	63	Melville Shoe (1)	63	63¾	63	63¾	+ ⅛	63	64¼	200
41⅜	20¼	Mengel Co.	35⅝	35⅝	35	35⅜	+ ⅛	34⅞	35⅜	1,900
32⅜	18	Mercantile Stores (2)	25⅝	25⅞	25⅝	25½	+ ⅛	25	25⅛	200
42⅜	4⅜	Mexican Seaboard	41⅞	42⅜	40¾	41⅞	+ 1⅞	41¾	42	88,100
26⅞	17⅜	Miami Copper (1¾)	26⅜	26⅜	26⅜	26⅜	+ ⅛	26¼	26⅜	4,700
38⅞	25⅜	Mid-Continent Petrol'm	32⅞	38½	37⅞	38	+ ⅛	38	38¼	20,300
7⅞	2¾	Middle States Oil ctfs.	6	6	5⅝	5⅝	+ ⅛	5⅝	6	7,600
6⅜	4¼	Middle States Oil pf.	4¾	4¾	4¾	4¾	+ ⅛	4¾	4¾	3,600
290	196	Mid. Steel Prod.pf.(112)	235	237	235	236	+ 6	235	236	100
27	18¼	Miller Rubber	21¾	21¾	21¾	21¾		21	22	100
6	1⅞	Minn. & St. Louis	2⅞	3	2⅞	2⅞	+ ⅛	2⅞	3	2,500
52⅜	40	Minn., St. P. & S. S. M.	42	42	42	42	+ 1	42	44	100
47⅜	30¼	Mo., Kansas & Texas.	46	46¾	45⅝	46¼	+ ⅛	46¼	46⅝	14,200
109	101⅜	Mo., Kan. & Tex.pf.(7).	103⅝	104¼	103⅞	104	+ ⅛	104	104⅛	700
71	41⅞	Missouri Pacific	71	71	69⅞	70	+ 1	69⅞	70⅜	4,500
126	105	Missouri Pacific pf.	121¾	124	121¾	123	+ ¼	122¾	123⅜	3,000
43⅛	39⅜	Mohawk Car. Mills (2½)	43	43	41	41		41	41¾	400
352	277	Montgomery Ward (15)	345	349¾	343¾	349	+ 6	346	349	13,200
7	2⅜	Motion Pictures	7	7	7	7	+ ⅛	7	7¼	2,800
3⅝	2⅜	Mother Lode Coal. (30c)	3⅝	3⅝	3½	3½	+ ⅛	3½	3⅝	900
10	5	Motion Picture	10	10	10	10		10	10½	100
24⅝	13	Moto Meter. Class A	19¾	19¾	19¾	19¾	+ ⅛	19¼	20	100
215⅜	94	Motor Products (2)	163	167	163	165½	+ 3	160	167	800
51⅛	25⅜	Motor Wheel (12½)	39¾	39¾	39¾	39¾	+ ¼	39¾	40	4,000
62⅞	46⅜	Munsingwear (3)	52	52	52	52		50½	52	200
124⅜	21⅞	Murray Corp.	112	113	110¾	111½		111	111⅜	2,200
101⅜	80⅛	Nash Motors (12)	92⅝	93¾	92⅞	93⅜	+ 3	93¾	93¾	14,200
204⅜	171⅞	Nash., Chat.& St.L.(7)*	179⅞	184	179⅞	184	+ 5	175	185	70
24⅝	17⅜	Natl. Acme	23⅞	23⅞	22⅞	23⅛	+ ⅛	22¾	23⅜	5,800
155	41	Natl. Bellas Hess	146	153	146	153	+ 6	154⅝	158	1,200
184	159¼	Natl. Biscuit (17)	169¾	172	169¾	171⅜	+ ⅜	171¼	172	2,900
150	137½	Natl. Biscuit pf. (7)	145⅞	145¾	143⅞	145⅜		143	145	400
99

STOCK RECORD

now being distributed

This booklet gives the following information on stocks listed on the N. Y. Stock Exchange, the N. Y. Curb and 12 out-of town exchanges.

1. Price range for 1927 and 1928.
2. Dividend record per share for 1927 and 1928.
3. Earnings per share, 1926 and 1927.
4. Yield based on last price.
5. Number of shares outstanding.
6. Ticker abbreviations.

Write for a copy.

SUTRO & KIMBLEY
Members New York Stock Exchange
52 Wall Street
New York

Investment vs. Speculation

An interesting discussion of the above will be found in our NOVEMBER INVESTMENT LETTER.

Copy T-8 sent on request

HOAGLAND, ALLUM & Co
INCORPORATED
34 Pine Street, New York — 14 So. La Salle Street, Chicago

Keep a complete record of your securities

HANDY in size, yet it provides for every essential item of information about your securities and the income therefrom.

Your name and address below will bring you a copy.

Name.....
Address.....

HENRY D. LINDSLEY & CO., INC.
111 BROADWAY NEW YORK

$100,000,000 dividends paid on this strong security

On October 1, more than 90,000 investors received checks representing the 192nd dividend paid by Cities Service Company on its Common Stock. Total dividends paid in cash and securities on Cities Service Common now amount to more than $100,000,000.

Large and steadily increasing earnings are behind this 18-year-old security. At its present price it gives you a net yield of about 7½%.

HENRY L. DOHERTY & CO.
60 Wall Street, New York City

Please send, without obligation, full information about Cities Service Common stock.

Name.....
Address.....
(244C48)

New York City and New York State Bonds

Other High Grade Municipal Bonds

Daily or Weekly Quotation Sheet Mailed on Request

Barr Brothers & Co.
INC.
25 WALL STREET NEW YORK

FINANCIAL MARKETS

Overnight Advances in Many Stocks, Irregular Movement Later—Call Money 6%.

Yesterday's stock market might be described as acting true to form, so far at any rate as concerned its initial response to the election news. The usual precedent has been a substantial overnight rise of prices, which may or may not be carried further in the subsequent transactions. Yesterday's opening prices for a long list of stocks were 3 or 4 points above Monday's final prices. The later movement was not uniform, but as a rule the first prices were the highest of the day.

To this there were exceptions, but not in the important stocks. The airplane shares, for instance, started out with advances of 7 to 10 points and, although they lost ground in the midday trading, had at the last added 2 to 7 points to their initial prices. But it was not the general rule; the bidding-up of prices at the opening attracted heavy sales, which in most stocks prevented recovery to the opening figures. Radio, General Motors and United States Steel ended with net declines, notwithstanding an early and vigorous rise in all of them, and the day's net advance in the market as a whole was less than on numerous pre-election days. This movement of prices occurred on the basis of extremely heavy trading; the day's total transactions were the largest ever reached except for the 5,052,000-share day in which last Spring's market culminated. Manifestly, this indicated exceptionally large outside buying orders offset by realizing sales of equal magnitude.

One day does not fully test the actual trend of a market under such circumstances. Excited "overnight advances" are always apt to create an irresistible inducement for professional speculators who have been carrying stocks to cash their profits. It still remains, therefore, to be shown whether yesterday's selling had a further motive in the belief that prices had already gone to heights which make cautious action indispensable, or whether the mentality of the speculative public will turn out to have been so far inflamed by the magnitude of Mr. Hoover's majorities that its action in the market will be uncontrollable.

Call money loaned at Monday's closing rate of 7 per cent. Sterling fell back to the season's low rate, and $1,000,000 more gold was announced as engaged for New York at London. This was assumed to be part of $2,500,000 gold withdrawn from the Bank of England yesterday, and an impression seemed to prevail that more engagements for America would be announced. If so, the predicted Autumn movement of $25,000,000 from London to our market will almost have been realized. So far as the Bank of England was concerned, however, nearly $10,000,000 gold was received by that institution yesterday from Spain.

Absorbed as it was in discovering what stocks would do by way of response to the election, Wall Street had little leisure to study the trade news of the day. Some of it was interesting, however. The weekly steel trade summaries indicated continuance of the unprecedented Autumn activity already visible for many weeks; The Iron Age estimates that steel production in October will match the highest output ever achieved in any month, although previous high records have almost invariably been reached in March. Prices for iron and steel are rising continuously, iron products in particular having been raised nearly 8 per cent. in price during the past eleven weeks. This is something which has not happened since the Autumn of 1924, except for a brief and purely temporary advance in a few weeks of 1926, and it moves the conservative Iron Age to describe the picture as suggesting "boom conditions."

The weekly report on freight loaded for railway transportation was perhaps less favorable. It continued, as was expected, to show substantial increase over 1927. But for the third successive week the total fell below 1926, the decrease from that season affecting nearly every class of merchandise.

MERGER TO BE FINANCED.

Stock Offering for Underwear Manufacturers Expected.

Consolidation of three companies manufacturing rayon and cotton underwear was announced yesterday. A new company, known as the Campe Corporation, will acquire the assets and business of the Campe Corporation of New York and all outstanding securities of the Century Beverly Corporation and Ballard Knitting Company.

An offering of $2,500,000 6½ per cent. convertible preferred stock of the new corporation is expected to be made by Bauer, Pogue, Pond & Vivian and Hayden, Stone & Co. The new corporation will have six mills in Pennsylvania and New Jersey.

Talking Vending Machines Ordered.

Schulte-United, Inc., which contemplates the opening of a chain of 5-cent to $1 department stores throughout the country, has contracted with the Consolidated Automatic Merchandising Corporation (Camco) for the installation of automatic weighing, postage stamp, gum and candy vending machines, which will say "Thank you" and repeat the advertising slogan of the product.

SILVER BULLION.

Bar silver in London, ⅛d off at 26⅝d per ounce; New York price, ¼c of at 57¾c.

Range for 1928:

	—Highest.—	—Lowest.—
London	28⅛d, May 24	24⅛d, Jan. 19
New York	63¾c, May 24	50⅞c, Jan. 19

Range for 1927:

	—Highest.—	—Lowest.—
London	28d, Feb. 3	24⅛d, Jan. 5
New York	60c, Feb. 3	52⅝c, Jan. 3

TOPICS IN WALL STREET.

News, Comment and Incident, On the Stock Exchange and In the Financial Markets.

Although Wall Street betrayed no surprise at the election results, the spirited advance on the Stock Exchange was regarded as reflecting the jubilation that was apparent throughout the financial district. Wide gains were made in all parts of the market, and the early buying movement was one of the most aggressive in weeks. Several brokerage houses, it was learned, have begun to expand their facilities in view of the possibility of a series of 5,000,000-share days. Orders were reported to be pouring in from all over the country when trading ended at 3 o'clock. During midday stocks churned about furiously, with some considerable reactions, but many stocks were advancing again at the close.

***

How the Market Opened.

The initial rush of buying on the Stock Exchange yesterday represented for the most part an accumulation of orders placed on Monday in anticipation of a Republican victory in the national election, so brokers reported. Orders also poured in before the opening yesterday from traders who wished to benefit from whatever upswing might follow Mr. Hoover's election. The opening trades were at levels substantially higher than Monday's closing, and they were in uncommonly large volume. Kennecott opened 2 points higher; Standard Oil of New Jersey was up 2½ points at the start; Woolworth, 4½; Wright Aero, 7¼; Montgomery Ward, 2; Curtiss Aero, 10; American Smelting, 3⅜; Greene Cananea, 3⅝; Timken Roller Bearing, 4¼, and General Motors, 3½.

***

Getting Down to Business.

Judging from the number of executive conferences held yesterday in the offices of the leading corporations here, it is apparent that big business is preparing to lay plans for development under the Hoover régime. Some of these meetings were all-day affairs, and there was much coming and going of secretaries with piles of statistics or other required data. What course business will take is naturally for the future to show, but the preparatory activity of the leaders is indicative of the attitude that now prevails as regards prospects.

***

The Railway Shares.

Some firmness shown by various railway shares yesterday served to strengthen the hopes of the group which looks on the Autumn as the season for railway markets. By this time of year the results of the carriers for the period are well indicated and this year it is evident that the full twelve-month period will show an advance from 1927. It was further argued yesterday that the merger situation, which has thrown uncertainty on the railroad field, cannot be denied solution much longer. Those who look to the past point out that the average price for railway stocks has reached its highest point in the last quarter of every year but two since 1920. In 1922 it reached its highest point in September and in 1923 in March.

***

Utilities on Crest.

Utility stocks in general maintained a leading position on the crest of the wave which swept most of the list forward yesterday. The buying of utility stocks, which began before this week and which was especially noticeable on Monday, was one of the dominant factors in the market yesterday, although there were many profits taken by forehanded speculators. Fresh buying neutralized the influence of this realizing for the most part and renewed gains appeared in most of the favorite issues in the group.

***

Post-Election Municipal Financing.

With election day over, State and municipal officials in various parts of the country are now free to market new bond issues already authorized. It has always been considered poor political strategy for a State or municipal administration to risk obtaining a low price on bonds on the eve of an election. The State of Illinois will start the ball rolling today with an issue of $9,000,000. Of the issues authorized by the voters on Tuesday, it is considered unlikely that many will be brought out before 1929, thus leaving the way clear for the older issues.

***

Money Here From Interior.

The ease in money, which was characterized by a 5½ per cent. rate in the outside market for demand loans yesterday, was attributed largely to the arrival of funds from the interior of the country and to the return to the market of funds that had been tied up in the month-end operations of last week. In discussing this situation, however, one banking executive pointed out that the member banks still were heavily in debt to the Federal Reserve banks, and he expressed the opinion that for the present they would be more concerned in reducing these debts than in putting out fresh loans on call. The movement of gold to this country is increasing now to the point where it is being considered more seriously as a factor in the money market. A total of $24,000,000 has now been sent here from England and, with sterling exchange still under pressure, estimates are being made that the movement will reach considerably larger proportions.

MONEY.

Wednesday, Nov. 7, 1928.

Money continued in good supply, but the demand was only fair. Even banks called but a minimum amount. On the Stock Exchange 6 per cent. prevailed all day, but the overflow to the Street market brought it there at 5½ per cent. The 6 per cent. rate was the cheapest for standing loans since Sept. 24. Time money was quiet, a little thirty days going at 6¾ and 7 per cent.; other maturities being neglected. Commercial paper and acceptances were steady.

Call Loans.

Renewals.	High.	Low.	Last.	Monday's Last.	Year Ago.
6	6	6	6	6	5½

Time Loans.

	Monday.	Year Ago.
60-90 days	6¾@7	4 @4½
4-5-6 months	6¾@7	4½@4¾

Commercial Paper.

	Monday.	Year Ago.
Best names, 4 to 6 months	5½	5½
Other names, 4 to 6 months	5¾	5¾ 4¼

Rediscount Rate, N.Y. Reserve Bank.

Rates on all classes of rediscountable paper, 5 per cent. Rate effective July 13, when it was advanced from 4½ per cent., which has been in effect since May 18, 1928.

Bankers' Acceptances.

Call loans against acceptances..... 5

Prime bankers' acceptances, eligible for purchase or rediscount by Federal Reserve Banks. Rates quoted are for discount at purchase:

	Bid.	Asked.
30 days	4⅛	4½
60 days	4⅛	4½
90 days	4⅛	4½
Four months	4⅛	4⅝
Five months	4⅛	4⅝
Six months	4⅛	4⅝

London Market.

Money ⅝ higher at 4¼ per cent.; short bills unchanged at 4¼ per cent.; three months' bills unchanged at 4⅝ per cent.

Gold bullion unchanged at 84s 11¾d. The Bank of England sold £523,000 in bar gold and received £2,000,000 in sovereigns from Spain.

Clearing House Exchanges.

Exchanges at the New York Clearing House, $1,560,000,000; balance, $167,000,000; Federal Reserve credit balance, $145,000,000; exchanges this day a year ago, $1,367,000,000.

MARKET AVERAGES.

Wednesday, Nov. 7, 1928.

STOCKS.

	High.	Low.	Last.	Ch'ge.
25 railroads	125.66	124.61	124.97	+.54
25 industrials	302.87	299.26	301.25	+2.38
50 stocks	214.26	211.93	213.11	+1.46

DAILY RANGE OF 50 STOCKS.

	High.	Low.	Last.	Ch'ge
Nov. 5	212.54	209.10	211.65	+1.29
Nov. 3	210.96	209.86	210.36	— .18
Nov. 2	211.04	209.50	210.54	— .64
Nov. 1	211.77	209.11	211.18	+2.24
Oct. 31	210.39	207.52	208.94	—1.16
Oct. 30	212.34	209.57	210.10	—1.51

MONTHLY RANGE OF 50 STOCKS.

	High.		Low.		Last.
1928	214.26	Nov. 7	209.11	Nov. 1	213.11
1927	181.46	Nov. 29	170.37	Nov. 2	180.65
1926	137.07	Nov. 28	130.58	Nov. 3	136.32
1925	130.63	Nov. 14	127.18	Nov. 24	131.22
1924	102.49	Nov. 19	94.32	Nov. 3	102.00

YEARLY RANGE OF 25 RAILROADS.

*1928	129.10	May 10	112.84	Feb. 20	124.97
1927	124.22	Oct. 4	90.34	June 4	119.39

YEARLY RANGE OF 25 INDUSTRIALS.

*1928	302.87	Nov. 7	233.42	Feb. 20	301.25
1927	247.84	Sep. 16	171.49	Jan. 25	244.54

YEARLY RANGE OF 50 STOCKS.

*1928	214.26	Nov. 7	173.13	Feb. 20	213.11
†1927	185.47	Oct. 4	135.82	Jan. 27	175.20

FULL YEARS.

1927	185.47	Oct. 4	135.82	Jan. 27	181.99
1926	142.35	Dec. 20	100.63	Mar. 30	136.53
1925	138.21	Dec 28	101.16	Mar 30	137.46
1924	107.23	Dec. 31	82.26	Apr. 22	106.72
1923	92.52	May 7	77.15	Oct. 29	84.15

DOMESTIC BONDS.

		—Net Change.— Day.	Month.	Year.
40 issues	91.00	+.23	+.51	—1.38

DAILY RANGE OF DOMESTIC BONDS

Nov. 5	90.77	—.01	Nov. 1	90.78	+.07
Nov. 3	90.78	+.01	Oct. 31	90.71	
Nov. 2	90.77	—.01	Oct. 30	90.71	—.13

YEARLY RANGE OF 40 BONDS.

	—High.—		—Low.—		Last
*1928	93.60	May 3	89.24	Aug. 14	91.00
†1927	92.38	Nov. 9	89.47	Jan. 3	92.38

FULL YEARS.

1927	92.98	Dec. 1	89.47	Jan. 3	92.98
1926	89.75	Dec. 30	85.52	Jan. 4	89.49
1925	84.44	Dec. 31	81.99	Jan. 5	84.44
1924	82.46	Dec. 4	76.95	Jan. 2	81.90
1923	79.43	Jan.	75.58	Oct. 3	78.71

FOREIGN BONDS.

		—Net Change.— Day.	Month.	Year.
10 Govt. issues	105.99	+.07	+.24	—.44

DAILY RANGE OF FOREIGN BONDS.

Nov. 5	105.92	+.01	Nov. 1	105.89	—.01
Nov. 3	105.91	+.01	Oct. 31	105.90	+.15
Nov. 2	105.90	+.01	Oct. 30	105.75	—.04

YEARLY RANGE OF FOREIGN BONDS.

	—High.—		—Low.—		Last
*1928	107.43	Apr. 5	105.51	June 13	105.99
†1927	106.72	Oct. 3	104.92	Jan. 5	106.42

FULL YEARS.

1927	106.72	Oct. 3	104.92	Jan. 5	106.50
1926	105.57	Dec. 13	102.00	Mar 31	105.02
1925	105.80	Nov. 16	101.04	Jan. 2	103.26
1924	102.05	Nov. 26	97.71	Jan. 5	101.10
1923	101.14	June 7	96.92	Jan. 30	97.83

*To date.
†To corresponding day last year.

THE TREASURY STATEMENT.

Special to The New York Times.

WASHINGTON, Nov. 7, 1928. Revenue receipts and expenditures as at close of business Nov. 5:

Receipts.	This Month.	Corr. Period Last Year.	Fiscal Year 1929.	Corr. Period Fiscal Year 1928.
Customs	$8,993,514.54	$7,936,907.92	$216,583,149.04	$222,427,095.08
Internal rev. income and profits tax	2,753,434.70	2,596,136.21	552,642,727.75	556,044,146.26
Misc. internal revenue	7,118,068.31	11,600,554.94	212,745,489.05	224,414,446.32
Misc. rcts., proceeds Govt.-owned foreign obl'ns:				
Principal				53,424.02
Interest			10,019,359.57	10,026,970.02
Railroad securities	175,983.28	1,921,027.17	1,785,608.61	85,123,368.88
All others		50,464.39	752,579.98	3,447,121.97
Trust fund rcts. reappropriated for investments	1,349,055.48	344,766.00	21,322,756.86	28,052,281.52
Proceeds sale of surplus property	122,349.46	4,075.98	3,606,905.45	2,150,563.58
Panama Canal tolls, &c.	566,882.13	575,739.10	9,121,252.96	9,608,815.46
Rcts. from misc. sources credited direct to appns.	45,181.05	18,441.34	3,971,955.28	2,482,746.56
Other miscellaneous	1,501,282.53	3,071,499.77	68,156,767.85	77,469,300.00
Total ordinary	$24,119,581.77	$28,730,482.82	$1,007,497,951.02	$1,216,297,850.79
Excess of ord. rcts. over total expr's against ord. receipts				14,930,745.75
Excess of total exp'ditures chargeable against ord. receipts	18,571,280.74	9,505,964.55	363,650,444.79	
Total expr's chargeable against ord. receipts	$42,690,872.51	$38,245,447.07	$1,481,157,895.74	$1,201,667,105.04
Balance today	$180,783,240.90			

New Issue — November 8, 1928

$12,000,000

Ruhr Gas Corporation

(Ruhrgas Aktiengesellschaft)

6½% Secured Sinking Fund Bonds, Series A

To be dated October 1, 1928 — To mature October 1, 1953

Series A bonds authorized and presently to be issued $12,000,000. Coupon bonds in denomination of $1,000, registerable as to principal only. Interest payable April 1 and October 1. Principal and interest payable in United States gold coin at the principal offices of Dillon, Read & Co. and Halsey, Stuart & Co., Inc. in New York and at the office of Halsey, Stuart & Co., Inc. in Chicago, without deduction for any taxes, present or future, levied by German governmental authorities. Bondholders may, at their option, collect principal and interest in London at the office of J. Henry Schröder & Co., in pounds sterling; in Amsterdam at the offices of Mendelssohn & Co. Amsterdam and Nederlandsche Handel-Maatschappij, in guilders; in Zurich and Basle at the offices of Crédit Suisse and Société de Banque Suisse, in Swiss francs; or in Stockholm at the offices of Skandinaviska Kreditaktiebolaget and Stockholms Enskilda Bank, in Swedish kronor; in each case at the buying rate for sight exchange on New York on the date of presentation for collection. In addition to being redeemable for the sinking fund at 100 and interest, Series A bonds are to be redeemable as a whole, or in part by lot, on any interest date, on 30 days' notice, at the following prices and accrued interest: to and including October 1, 1933, at 102; thereafter to and including October 1, 1938, at 101½; thereafter to and including October 1, 1943, at 101; thereafter to and including October 1, 1948, at 100½; and thereafter at 100. The National Park Bank of New York, American Trustee. Deutsche Kreditsicherung A.G., Berlin, German Trustee.

The indenture is to provide for an accumulative sinking fund, calculated to be sufficient to retire the entire issue of Series A bonds by maturity, to operate by semi-annual call by lot (first redemption April 1, 1934) at 100 and interest.

The following information has been summarized by Mr. Hermann Seippel, Managing Director of Ruhr Gas Corporation, from his letter dated November 7, 1928, copies of which may be obtained upon request, and is subject to the more complete information contained therein:

BUSINESS

Ruhr Gas Corporation was organized under the laws of Germany in October, 1926 by a group of the important coal and steel companies in the Ruhr district, to effect a more profitable utilization of coke-oven gas. The stockholder companies control about 90% of the coal-mining capacity and coke-oven gas production of the Ruhr district. The corporation has acquired a system of about 185 miles of pipe-lines, which has been in operation for over 15 years, and has started construction of an additional system of about 335 miles, which is expected to be in operation by January 1, 1930. These lines will be used by the corporation for the transportation of coke-oven gas for stockholder companies and as a means of delivering coke-oven gas purchased by the corporation and sold to municipal gas works and industrial concerns. Upon completion of its present construction program the corporation will operate approximately 500 miles of gathering and distributing gas pipe-line systems, extending from Cologne through the Ruhr district to Hannover, and will transport a larger volume of gas than is now being handled by any other public utility company in Europe.

STOCKHOLDERS

The corporation has capital stock of $5,950,000 par value, of which (excluding $398,388 par value of treasury stock) approximately 76% has been paid in, the balance being subject to call at any time. The corporation's stockholders consist of more than 50 companies. Among such stockholders are:

United Steel Works Corporation	Fried. Krupp Corporation
Harpen Mining Corporation	Essen Coal Mining Corporation
Rhine-Westphalia Electric Power Corporation	Good Hope Steel Corporation of Oberhausen
Rhine Steel Works Corporation	Mannesmann Tube Corporation
Recklinghausen Mining Corporation	Mathias Stinnes Mining Company
Hibernia Mining Corporation	Koeln-Neuessen Mining Association

On the basis of current quotations on German stock exchanges, the shares of the stockholder companies which have entered into the agreement described below to purchase the Series A bonds in event of default have an indicated aggregate market value in excess of $400,000,000, after adjustment for inter-company holdings.

SECURITY

The bonds are to be the direct obligation of the corporation and are to be secured, in the opinion of counsel, by the transfer to the German trustee for the security of the bonds of title to all pipe-lines now owned by the corporation and all pipe-lines, compressor stations, purification stations and other appurtenances to be acquired by the corporation under the present construction program. The total of the cost of acquisition and the cost of construction of such properties, based upon an estimate of the cost of construction by Mr. H. A. Brassert, American consulting engineer, is approximately $12,700,000. The corporation is to covenant that title to all other pipe-lines and appurtenances hereafter constructed or acquired by it is to be similarly transferred for the security of the bonds. The bonds will also be secured by obligations received upon the application of a loan fund of $2,618,000 created from proceeds of this issue, or by the cash in such fund.

As special security for the Series A bonds, holders of approximately 92% of the outstanding stock of the corporation have severally agreed, in fixed proportions based largely on their respective present holdings of such stock, that upon notice by the German trustee of the happening of an event of default by the corporation under the indenture they will purchase, through the American trustee, all outstanding Series A bonds at the principal amount thereof plus accrued interest thereon to a date fifty days after such notice, unless within a period of thirty days after such notice stockholders of the corporation shall have purchased all of the pipe-lines then subject to the indenture by payment to the German trustee of an amount at least equal to the principal and interest upon all bonds then outstanding under the indenture. In case of the failure of any stockholders to fulfill their above-described obligations, the remaining stockholders are liable therefor, in the foregoing proportions, to the extent of an additional 50% of their respective obligations above described.

Bonds in addition to Series A bonds may be issued under the indenture subject to restrictions to be provided therein.

All conversions of German into United States currency have been made at par of exchange (one Reichsmark equals 23.8 cents).

A substantial amount of these bonds has been withdrawn for offering in Europe.

Information herein contained has been received in part by cable.

We offer these bonds for delivery if, when and as issued and accepted by us, subject to approval of legal proceedings by counsel. It is expected that delivery will be made on or about November 22, 1928, in the form of temporary bonds or interim receipts.

Price 94 and interest. Yield to maturity 7%

(Average yield, based upon retirement through sinking fund, 7.13%)

Dillon, Read & Co. — **Halsey, Stuart & Co.** Incorporated

International Acceptance Bank, Inc. — **J. Henry Schroder Banking Corp.**

New Issue

$2,265,000

Province of New Brunswick

CANADA

4½% Gold Bonds

Dated November 15, 1928 — Non-Callable — Due November 15, 1958

Principal and semi-annual interest, May 15 and November 15, payable in United States gold coin in New York City, or in gold coin of lawful money of Canada in Canada, at the holder's option. Coupon bonds of $1,000 denomination, registerable as to principal.

Legal Investment for Savings Banks and Trust Funds in Connecticut, New Hampshire, Vermont and Maine

The Province of New Brunswick, adjoining the State of Maine, is the largest of the Maritime Provinces of Canada. It possesses an abundance of natural resources, including agricultural and timber lands, fisheries, mines and water power. The principal city, St. John, is one of Canada's two all-year Atlantic ports and is served by the Canadian Pacific and Canadian National Railways. The population is officially stated as 387,876 and the total bonded debt including this issue as $44,888,903.

These Bonds, issued for refunding purposes, are direct obligations of the Province of New Brunswick and are a charge upon the Consolidated Revenue Fund. A Sinking Fund is provided by statute.

Price 95¼ and interest, to yield 4.80%

Legality to be approved by E. G. Long, Esq., K.C., Toronto

First National Bank — **Bank of Montreal** — **The National City Company**

New York, November 8, 1928.

Statistical Service

We offer to investors the services of our Statistical Department for analysis of their present holdings or the preparation of reports on securities in which they may be interested.

J. G. WHITE & CO.
INCORPORATED
37 WALL STREET NEW YORK

A Call to Your Advantage

FOR intelligent Bond buying nothing is quite so satisfactory as personal contact with an Experienced Security Specialist in his own office where a thoroughly equipped Investment Organization is at your immediate service.

We invite careful investors to make their investments in this way by calling at any one of our offices.

THE EQUITABLE TRUST COMPANY
OF NEW YORK
11 Broad Street
79 Madison Ave. 355 Madison Ave.
1040 Madison Ave. 40 Worth Street

$50,000
Denver & Rio Grande
4s, 1936
At Market, to yield about 5.20%

$50,000
New York, New Haven & Hartford
4s, 1956
At Market, to yield about 4.90%

$25,000
Florida East Coast
4½s, 1959
At Market, to yield about 4.62%

GARDNER & CO.
Members New York Stock Exchange
20 Broad St. New York
Telephone Hanover 6740

Van Camp Packing Co.

1st Mortgage 8s, due 1941
(Bonds and Certificates)

Preferred Stock
(Old and Scrip)

Common Stock
Certificates of Deposit

Information and quotations furnished on request.

HEWITT, LADIN & CO.
INVESTMENT SECURITIES
74 Broadway New York
Phone HANover 8294-6660

Orders Executed on the
New Orleans Stock Exchange

Hibernia Securities Company, Inc.
165 Broadway New York
Telephone Cortlandt 1870

BOND SALES ON STOCK EXCHANGE, WEDNESDAY, NOVEMBER 7, 1928

Day's Sales.	U. S. Govt.	Domestic.	Foreign.	Total All.
Yesterday	$631,500	$6,915,100	$2,587,000	$10,133,600
Monday	233,000	5,531,000	2,558,000	8,322,000
Year ago.....	949,000	7,466,500	4,275,500	12,691,000
Two years ago.	799,000	6,958,500	4,174,000	11,931,500

Year to Date.	U. S. Govt.	Domestic.	Foreign.	Total All.
1928	$157,555,900	$1,708,426,550	$691,421,300	$2,557,408,750
1927	252,317,850	1,845,285,100	752,458,500	2,850,061,450
1926	224,191,400	1,703,004,500	611,160,950	2,538,356,850
1925	303,363,700	2,053,913,050	620,035,600	2,977,312,350

UNITED STATES GOVERNMENT LOANS

Range Since Date of Issue High.	Date.	Low.	Date.	Range 1928 High.	Low.	Sales in 1,000s.	Issue.	Open.	High.	Low.	Last.	Net Change.	Closing Bid.	Asked.	Yield.
103.1	Oct. 19, 1922	86.1	June 2, 1921	101.28	98.9	98	Liberty 3½s, 1932-47.....	99.4	99.8	99.4	99.8	+.3	99.5	99.8	3.54
103.30	Mar. 9, 1927	84.00	May 21, 1920	103.15	100.00	22	Liberty 1st conv. 4½s, 1932-47	100.29	100.29	100.29	100.29	—.3	100.29	101.00	3.93
104.12	Mar. 2, 1927	82.00	May 20, 1920	104.00	100.9	19½	Liberty 4th 4¼s, 1933-38.....	101.1	101.4	101.1	101.1	..	101.1	101.3	3.99
116.6	Jan. 7, 1928	98.1	Mar. 27, 1923	116.6	108.30	250	Treas. 4¼s, 1947-52.....	112.24	112.25	112.24	112.25	+.6	112.25	112.28	3.33
111.12	Jan. 9, 1928	100.9	Dec. 23, 1924	111.12	104.26	51	Treas. 4s, 1944-54.....	107.18	107.23	107.17	107.22	+.3	107.21	107.24	3.37
108.10	Jan. 10, 1928	100.12	Mar. 23, 1926	108.10	102.8	164	Treas. 3¾s, 1946-56.....	104.26	104.28	104.26	104.27	+.3	104.27	104.29	3.38
103.10	Jan. 7, 1928	98.9	Aug. 13, 1928	103.10	98.9	25	Treas. 3¾s, 1943-47.....	99.20	99.20	99.20	99.20	—.2	99.20	99.26	3.39
99.20	Nov. 1, 1928	98.00	Aug. 14, 1928	99.20	98.00	2	Treas. 3¾s, 1940-43.....	99.13	99.13	99.13	99.13	—.1	99.13	99.17	3.41

Quotations after the decimal point in the above table represent one or more 32ds of a point.

U. S. TREASURY NOTES.

	Rate.	Bid.	Asked.	Yield.
Dec., 1928....3¾		99.26	99.28	4.43
Dec., 1928....4		99.29	99.31	4.25
Mar., 1929....3½		99.22	99.24	4.57
Mar., 1929....3¾		99.16	99.18	4.62
June, 1929....4½		100.00	100.2	4.39
Sept., 1929....4¾		100.15	100.17	4.10
Mar., 1932....3½		97.31	98.3	4.10
Sept., 1932....3½		97.30	98.2	4.05
Dec., 1932....3½		97.30	98.2	4.00

Figures after decimals are 32ds.

U. S. BOND QUOTATIONS.

Closing quotations for issues not traded in on Stock Exchange yesterday:

PRE-WAR ISSUES.

	Bid.	Ask.		Bid.	Ask.
2s, r, 1930-50	100	101¼	2s, r, 1947	92	93
4s, r, 1930-50	100	101¼	Pan 2s,'25	99¾	101
3s, r, 1946	93	96	Pan 2s,'36	99¾	101
2s, c, 1946	92	96	Pan 2s,c,'61	93	96
3s, c, 1947	92	96			

SPAIN
—seven branches

Barcelona, Valencia, Seville, Vigo, Coruna, Bilbao—circling the Spanish coast—and in the heart of the nation at Madrid—you will find branches of the Anglo-South American Bank, enabling quick capable dispatch of export and import financing.

56 *Branches* throughout the Americas, Spain, France and England

ANGLO-SOUTH AMERICAN BANK, LTD.
Represented by
THE ANGLO-SOUTH AMERICAN TRUST COMPANY
49 Broadway, New York

Trade information furnished

Investment Securities

COMMISSION ORDERS EXECUTED

EDWARD B. SMITH & CO.
Members New York, Philadelphia and Boston Stock Exchanges
15 Broad Street, New York
Philadelphia Boston

An Attractive Public Utility Bond
... the Obligation of a Water Company

BONDS of established, soundly capitalized water companies operating in prosperous territories, are unusually free from elements of risk and enjoy advantages over many other forms of utility securities.

We have prepared a comparison of over 75 Water Company Bonds showing an average yield of 5.25%. . . . American States Public Service Co., First Lien 5½% Gold Bonds, participating in the inherent strength of a naturally stable business, are outstanding in this list with a yield of 5.90%.

Write for Bulletin T-110

PEABODY, SMITH & CO., INC.
Successors to Peabody, Houghteling & Co., Inc., (of New York)
38 WALL STREET, NEW YORK
Newark Office Military Park Bldg. Uptown Office 535 Fifth Avenue Pittsburgh Office Union Natl. Bank Bldg.

NEW YORK - - DETROIT - - CHICAGO

$300,000
CITY OF NEW YORK
4¼% Bonds
Due 1972, 1974, 1976, 1977
At Market to yield about 4.13%

$75,000
Atchison, Topeka & Sante Fe Railway
Gen'l 4s, Oct. 1, 1995
At Market to yield 4.26%

$28,000
Southern Pacific Co. San Francisco Terminal
1st 4s, due April 1, 1950
Price 93 to yield 4.51%

$50,000
Minneapolis, St. Paul & Sault Ste. Marie Ry.
1st Consol. Gtd. 5s, July 1, 1938
Price 100 to yield 5.00%

$75,000
Georgia Power Co.
1st & Ref. 5s, March 1, 1967
Price 89¾ to yield 5.01%

FIRST NATIONAL COMPANY OF DETROIT
INCORPORATED
52 WALL STREET, NEW YORK

Under the same ownership as FIRST NATIONAL BANK IN DETROIT

Brockway Motor Truck Corporation

Analysis sent upon request

HISCOE & CUMINGS
Members New York Stock Exchange
Members New York Curb Market (Associate)
115 Broadway, New York City
Telephone: Barclay 5100

Shell Union Oil
RIGHTS
When, as and if issued
Bought—Sold—Quoted

SUTRO BROS. & CO.
Members New York Stock Exchange
120 Broadway . . Rector 7350

MILLETT, ROE & CO.
Members New York Stock Exchange
Investment Securities
120 BROADWAY
NEW YORK

INVESTMENT BONDS
Yielding from about 4½ to 7%.
Write for Booklet A-3.
S. W. STRAUS & CO.
565 Fifth Avenue, New York City

Atchison, Topeka & Santa Fe

Conv. Deb. 4½s, 1948
When Issued
and Rights

Theodore Prince & Co.
Members New York Stock Exchange
Members New York Curb Market
120 Broadway Telephone Rector 8820

FOREIGN BONDS.

Akershus 5s, 1963	Australia 4½s, 1956	Berlin El Rys 6½s, 1956	Buenos Aires 6½s, 1965	7s, 1942	Cordoba City 7s, 1957	7s, 1950	Gt Brit & Ire 5½s, 1929	7..... 97	7s, 1937, x w	Oriental Dev 6s, 1958	7½s, 1956	6s, 1968	6½s, 1946	Tolima 7s,
4..... 90¼	3..... 88¾	6..... 94¾	1..... 101	1.....102¾	1..... 96¾	5.....100¼	1st..118½	1..... 96¾	4..... 99¼	50..... 106¾	50.....107¼	10..... 93½	1..... 95	7..... 93½
Antioquia 7s, A, 1945	25..... 88¼	6..... 95	5..... 102	1.....102½	6..... 100	6.....100	5½s, 1937	3..... 96¾	3..... 98¾	Panama 5s, 1953	Pirelli 7s, 1952	11..... 93½	Seine 7s, 1942	Tyrol Hydro El 7½s, 1955
2..... 93¼	Berlin City El 6½s, 1951	1..... 98¼	6..... 93	1.....103½	Finnish 6½s, A, 1954	3..... 99	1.....104½	2..... 97	1..... 97¼	1..... 94	5..... 112	1..... 94	15..... 104½	1..... 99½
2..... 96	2..... 94¾	2..... 92½	Bulgaria 7s, 1967	1.....104¾	Framerican 7½s, 1942	1.....105½	1.....104½	6 mos.. 97½	2..... 97¼	2..... 94¼	1..... 111¾	1..... 94	1..... 104½	1..... 99¾
1..... 95½	1..... 95¾	Bogota 8s,'43	5..... 90	1.....104¾	5..... 106¾	French Govt 7s, 1949	1.....104½	1(c)... 95	15..... 111	Poland 6s, 1940	1..... 94	Serbs Croats & Slov 8s, 1962	1..... 94¼	12.....103¾
5..... 94	1..... 96	5..... 105½	Caldas 7½s, 1946	1.....104¾	5.....107	6.....107¼	1.....104¾	Montevideo 7s, 1952	Poland 6s, 1940	7s, 1947	11..... 87¼	2..... 94	Serbs Croats & Slov 8s, 1962	Western Elec 5s, 1944
7s, S, 1945	2..... 96	Bolivia 8s,'47	1..... 90½	1.....105	6.....107¼	1.....104¾	1.....104¾	1.....101¾	1..... 97	8s, 1950	10..... 99½	Rio de Janeiro 6½s, 1953	2..... 98	West Md 4s, 1952
5..... 95	1..... 95½	1..... 105¾	1.....105	11.....104¾	7s, 1949	5.....107	1.....104¾	1.....101¾	2..... 97	1..... 84½	2..... 94	2..... 98	5..... 98¼	2..... 83
7s, D, 1945	3..... 95½	2..... 105½	1.....105½	Canada 5s,'21	5.....107¼	5.....107¼	Gt Bk & N Ire 4s, 1960-'90	1.....102½	Norway 5½s, 1963	1..... 94	8s, 1950	1..... 94	Siemens & Hal 6½s, 1951	20..... 83
2..... 95¼	5s, 1957	3..... 105½	2..... 101¼	2..... 101¼	6.....107¼	1.....107¼	5s30f.. 83¼	2..... 94½	2..... 94½	2..... 95¼	10..... 99½	7..... 107	2..... 100¾	1..... 93
1..... 95	1..... 96	2..... 105¾	3..... 101½	3..... 101	7s, 1950	1.....107¼	Gt Con El Pr	2..... 94½	5..... 94¾	5..... 95½	Rome 6½s, 1952	17..... 98½	Siemens & Hal 6½s, 1958	1..... 93¼
1st 7s, 1957	35s15f. 95¾	7s, 1958	Canada 5s, 1952	4½s, 1936	1.....107¼	1.....107¼	Jap 7s, 1944	90	5s, 1958	Skelly Oil 5½s, 1939	2..... 92¼	Styria 7s, 1946	1..... 97¼	1..... 93¼
5..... 94¾	Austrian 7s, 1943	11..... 97	1.....104½	1.....100¾	7s, 1941	1.....107¼	12..... 99¼	6s, 1940	94	Smith, A O, 6½s, 1933	2..... 92¾	Sweden 5½s, 1954	2..... 99¾	6½s, C, 1951, ex war
2d 7s, 1957	1..... 94	12..... 97¼	2..... 104¾	4½s, 1936	1.....107¼	1.....107¼	6½s, 1950	2..... 99	Oslo G & E 5s, 1963	1..... 99¾	So Car & Ga ext 5½s, 1929	3..... 99¼	Swiss 8s, 1940	W w
2d 7s, 1957	10.....102½	Bordeaux 6s, 1934	3..... 104½	1.....100½	7½s, 1941	1.....107¼	1.....98¾	2..... 94	2..... 92¾	Porto Alegre 7½s, 1966	So Pac col 4s, 1949	1..... 99¾	1.....110½	10..... 92¾
1..... 94	4.....103	3..... 100¾	4..... 105	Christiania 6s, 1954	1.....107¼	1.....107¼	6½s, 1950	2..... 94½	2..... 94¼	2.....101	4½s, 1968	4..... 99¼	Tyrol Hydro El 7½s, 1955	10..... 93
1..... 93¾	8.....103¾	3..... 100¾	Canada 5s, 1952	1.....100½	7½s, 1941	1.....107¼	Greek Govt 7s, 1964	5..... 94¾	5..... 94¾	Queensland 7s, 1941	5..... 99¾	5..... 98¾	U S Rubber 5s, 1947	10..... 93¼
Argentine 5s, 1945	1.....102¾	Brazil 6½s, 1926-1957	1.....104½	2.....104¾	1.....107¼	1.....107¼	1..... 98	6s, 1972	5s, 1958	3.....111½	17..... 98½	5..... 98¾	5..... 89½	10..... 93¼
3..... 91¼	35s15f. 95¾	7..... 90¾	2.....104¾	3.....104½	7½s, 1941	1.....107¼	6½s, 1950	Panama 5s, 1963	Rhine M Dan 7s, 1930	3..... 109¾	Styria 7s, 1946	1..... 99½	1..... 89½	6½s, C, 1951, ex war
s f 6½s, 1962	Bavaria 6½s, 1945	1..... 96¾	3.....104½	4½s, 1936	1.....114	1.....107¼	2..... 96¾	1..... 95¾	Rhinelbe Un 7s, 1946, xw	Sweden 5½s, 1954	1..... 99¾	2..... 99¾	Un Sil Wks Bur 7s, 1951	Un Sil Wks
16..... 96	Bat Fer 4½s, 1942	2..... 96	4..... 104¾	1.....100½	30.....114½	1.....107¼	3..... 97	2..... 94½	2..... 97¼	2..... 97	2..... 99¾	3..... 99	1.....100	Uruguay 6s, 1960
6s, 1957, A	1942	Belgium 8s, 1941	5..... 104¾	Columbia Mtg 6½s, 1947	1.....114	1.....107¼	3..... 97½	2..... 94½	7s, 1946, ww	2..... 97¼	5..... 98¾	1..... 99¾	1..... 100	1..... 100
2..... 100	15..... 94¾	1..... 110	6..... 105	4..... 80½	2.....114½	1.....107¼	1.....107¼	3..... 97¼	2..... 97¼	3..... 98	17..... 98½	4..... 99¾	Vienna 6s, '52	1..... 93
2..... 99¾	2..... 96	8..... 110	1.....104¾	Columbia Mtg 6½s, 1949	1.....114	1.....107¼	1.....107¼	4..... 97¼	3..... 97¼	4..... 98	Sydney 5½s, 1957	5..... 99¾	1..... 97¼	2..... 87½
6s, 1958, B	7s, 1958	7s, 1955	1.....104¾	55	2.....114½	1.....107¼	1.....107¼	5..... 97¼	4..... 97¼	5..... 98¼	1..... 99¾	6..... 99¾	2..... 97½	Westphalia El 6s, 1953
2..... 99¾	8.....108	1..... 108	2.....104¾	Columbia Rep 6s, Jan, 1961	92¾	1.....107¼	1.....107¼	6..... 97¼	5..... 97¼	5..... 98¾	Tokio 5s, 1952	1..... 99¾	1..... 89¾	
6s, Oct, 1950	12.....108¾	1..... 108¼	3..... 104¾	4..... 93	1.....107¼	1.....107¼	1.....107¼	6..... 97¼	6..... 97¼	6..... 98¼	5½s, 1961	2..... 99¾	Wuerttemb El 7s, 1950	
21..... 99¾	1..... 108¼	1..... 108¼	4..... 104¾	4..... 93¾	1.....107¼	1.....107¼	1.....107¼	7..... 97¼	7..... 97¼	7..... 98¼	5..... 90¼	11..... 90¼	Yokohama 6s, 1961	
6s, May, 1960	10.....108	1..... 108¼	5..... 104¾	4..... 93¾	1.....107¼	1.....107¼	1.....107¼	8..... 97¼	8..... 97¼	8..... 98¼	1..... 90¼	1..... 90¼	9..... 95¾	
10.....100	1..... 108¼	2..... 104¾	5..... 105	5..... 93¾	1.....107¼	1.....107¼	1.....107¼	9..... 97¼	9..... 97¼	9..... 98¼	1..... 90¼	1..... 90¼	6..... 95½	
6s, Sept. 1960	10.....108¼	2..... 104¾	6..... 105	6s, Sept, 1961	1.....107¼	1.....107¼	1.....107¼	10..... 97¼	10..... 97¼	10..... 98¼				
5..... 99¾	1..... 105¾	3..... 104¾	6..... 105¼	5..... 93¾	1.....107¼	1.....107¼	1.....107¼	11..... 97¼	11..... 97¼	11..... 98¼				
3..... 99¾	7s, 1956	Brisbane 5s, 1957	7..... 105¼	5..... 93¾	1.....107¼	1.....107¼	1.....107¼	Fla Cen & Pen 5s, 1943	8..... 99½					
2..... 99¾	15.....103¾	4..... 91¾	8..... 105¼	Columbia Rep 6s, Jan, 1961	1.....107¼	1.....107¼	1.....107¼	1..... 99½	9..... 99½					
6s, May 1961	5.....105¾	Brooklyn 6s, 1962	9..... 105¼	4..... 93	1.....107¼	1.....107¼	1.....107¼	Fla E Cst Ry 5s, 1974	10..... 99½					
5..... 100¼	Brazil Cent Ry 7s, 1933	2..... 65¼	10..... 105¼	4..... 93¾	1.....107¼	1.....107¼	1.....107¼	1..... 83¾						
6s, May 1961	6.....100¾	Budapest 6s, 1962	11..... 105¼	5..... 93¾	1.....107¼	1.....107¼	1.....107¼	2..... 83½						
5..... 100¼	Bremen 7s,'35	2..... 65¼	12..... 105¼	5..... 93¾	1.....107¼	1.....107¼	1.....107¼	Fonda J & Glo 4½s, 1952						
	1.....102¾		13..... 105¼	Cordoba Prov 7s, 1942	1.....107¼	1.....107¼	1.....107¼	1..... 83¾						
	2.....102¾		14..... 105¼	8.....100	1.....107¼	1.....107¼	1.....107¼	2..... 84						
	1.....102¾		15..... 105¼	18.....100¼	1.....107¼	1.....107¼	1.....107¼	Gen Cable 5½s, 1947						
	1.....102¾		16..... 105¼		1.....107¼	1.....107¼	1.....107¼	12..... 90½						
	1.....102¾		17..... 105¼		1.....107¼	1.....107¼	1.....107¼	Gen Motors Ac 6s, 1937						
	1.....102¾		18..... 105¼		1.....107¼	1.....107¼	1.....107¼	11.....102¾						
	1.....102¾		19..... 105¼		1.....107¼	1.....107¼	1.....107¼	5.....102¾						
	1.....102¾		20..... 105¼		1.....107¼	1.....107¼	1.....107¼	3.....102¾						
	1.....102¾		21..... 105¼		1.....107¼	1.....107¼	1.....107¼	2.....102¾						
	1.....102¾		22..... 105¼		1.....107¼	1.....107¼	1.....107¼	1.....102¾						
	1.....102¾		23..... 105¼		1.....107¼	1.....107¼	1.....107¼	1.....102¾						
	1.....102¾		24..... 105¼		1.....107¼	1.....107¼	1.....107¼	6.....102¾						
	1.....102¾		25..... 105¼		1.....107¼	1.....107¼	1.....107¼	Gen Pet 5s, 1945						
	1.....102¾		26..... 105¼		1.....107¼	1.....107¼	1.....107¼	4.....101¾						
	1.....102¾		27..... 105¼		1.....107¼	1.....107¼	1.....107¼	22.....102						
	1.....102¾		28..... 105¼		1.....107¼	1.....107¼	1.....107¼	7.....101¾						
	1.....102¾		29..... 105¼		1.....107¼	1.....107¼	1.....107¼	Gen Ref 1st F 6s, 1952						
	1.....102¾		30..... 105¼		1.....107¼	1.....107¼	1.....107¼	10.....103¾						
	1.....102¾		31..... 105¼		1.....107¼	1.....107¼	1.....107¼	5.....103¾						
	1.....102¾		32..... 105¼		1.....107¼	1.....107¼	1.....107¼	2.....103½						
	1.....102¾		33..... 105¼		1.....107¼	1.....107¼	1.....107¼	Ga Car & No 1st gtd 5s, 1929						
	1.....102¾		34..... 105¼		1.....107¼	1.....107¼	1.....107¼	1..... 99¼						
	1.....102¾		35..... 105¼		1.....107¼	1.....107¼	1.....107¼	Goodrich 1st 6½s, 1947						
	1.....102¾		36..... 105¼		1.....107¼	1.....107¼	1.....107¼	41.....108						
	1.....102¾		37..... 105¼		1.....107¼	1.....107¼	1.....107¼	2.....107¾						
	1.....102¾		38..... 105¼		1.....107¼	1.....107¼	1.....107¼	Goodyear T&R 5s, 1957						
	1.....102¾		39..... 105¼		1.....107¼	1.....107¼	1.....107¼	10..... 93¾						
	1.....102¾		40..... 105¼		1.....107¼	1.....107¼	1.....107¼	4..... 93¾						
	1.....102¾		41..... 105¼		1.....107¼	1.....107¼	1.....107¼	1..... 93¾						
	1.....102¾		42..... 105¼		1.....107¼	1.....107¼	1.....107¼	1..... 93¾						
	1.....102¾		43..... 105¼		1.....107¼	1.....107¼	1.....107¼	2..... 93¾						
	1.....102¾		44..... 105¼		1.....107¼	1.....107¼	1.....107¼	3..... 93¾						
	1.....102¾		45..... 105¼		1.....107¼	1.....107¼	1.....107¼	Gotham S H 6s, 1936						
	1.....102¾		46..... 105¼		1.....107¼	1.....107¼	1.....107¼	1.....100¾						
	1.....102¾		47..... 105¼		1.....107¼	1.....107¼	1.....107¼	1.....100						
	1.....102¾		48..... 105¼		1.....107¼	1.....107¼	1.....107¼	Gould Coupler 6s, 1940						
	1.....102¾		49..... 105¼		1.....107¼	1.....107¼	1.....107¼	1.....71½						
	1.....102¾		50..... 105¼		1.....107¼	1.....107¼	1.....107¼	Gr Trunk Ry of Can 6s, 1936						
	1.....102¾		51..... 105¼		1.....107¼	1.....107¼	1.....107¼	2.....106						
	1.....102¾		52..... 105¼		1.....107¼	1.....107¼	1.....107¼	Gt Nor Ry gen 7s, A, 1936						
	1.....102¾		53..... 105¼		1.....107¼	1.....107¼	1.....107¼	1.....113						
	1.....102¾		54..... 105¼		1.....107¼	1.....107¼	1.....107¼	6.....112¾						
	1.....102¾		55..... 105¼		1.....107¼	1.....107¼	1.....107¼	1.....112¾						
	1.....102¾		56..... 105¼		1.....107¼	1.....107¼	1.....107¼	1.....112¾						
	1.....102¾		57..... 105¼		1.....107¼	1.....107¼	1.....107¼	gen 5s, C, 1973						
	1.....102¾		58..... 105¼		1.....107¼	1.....107¼	1.....107¼	1.....106¼						

DOMESTIC BONDS.

N Y City 4½s, 1960	90.....100	Bell Tel of Pa 5s, C, 1960	adj 5s, 2000	Cuyamel Fruit 6s, 1940	Gulf Sts Stl 5½s, 1942	Ken Cent 4s, 1987	Mor & Co 1st s f 4½s, 1930	6s, 2047	50.....156	Sinclair Oil 7s, A, 1937	Southern Bell Tel 5s, A, 1954	4½s, 1967	West Fa Fr 1st 5s, A, 1946
1.....100	1.....160½	1.....109¾	5..... 75¾	2.....100½	2..... 98½	1..... 91	1..... 91½	8.....113¾	15.....155½	2.....103¾	7.....104½	3..... 98¾	1.....103
Adams Ex 4s, 1948	1.....160¾	2.....109¾	5s5f.. 75¾	Del & Hud ref 4s, 1943	Hud Coal 5s, 1962	Laclede Gas 5s, 1953	1..... 91½	4.....113¾	25.....156½	4.....103	Stand Mill 5s, 1930	5..... 99¾	1st 5s, Ser G, 1956
10..... 88¾	10.....160¾	13.....109¾	45..... 75¾	1..... 94	1..... 86¾	2.....101¼	St L S We 2d 4s, 1989	1..... 91½	5.....156	2.....102¾	7..... 99	4s, 1968	12.....104
Ala Gt Sou 4s, 1943	10.....160¼	Beth Steel ref deb 5s, 1942	1..... 75¾	Den & R G con 4s, 1936	Hud & Man ref 5s, 1957	2.....102	1..... 83	5.....155½	1.....102¾	Stand Oil N J 5s, 1946	Un Drug 5s, 1953	Western Elec 5s, 1944
5..... 94½	10.....160¼	1..... 102	4..... 75¾	5..... 92¼	1..... 98¾	1.....104½	con 4s, 1939	10.....154½	2.....103¾	7.....102¾	6..... 97½	12.....103¾
Alb P W P 6s, 1948	2s5f.. 159¾	pur mon 5s, 1936	5..... 75¾	10..... 92¼	10..... 98¾	adj 5s, 1957	97	15.....154½	1.....102¾	1..... 97½	10.....102¾	2..... 98¾	U S Rubber 5s, 1947
1..... 99	9.....160	1.....101¼	6..... 75¾	15..... 93¼	1..... 89	1..... 89	1.....104½	20.....154	1.....102¾	Stand Oil N Y 4½s, 1951	5..... 89¾
Allis Chalm 5s, 1937	2s7f.. 160	1.....101¾	6s, A, 1948	1936	2..... 93¼	1..... 89	1.....104½	30.....154	1.....102¾	5..... 96¾	5..... 90
14..... 99¾	5.....160¼	8.....103¼	8.....104¼	12..... 95½	3..... 88¾	1..... 89	1.....104½	10s7f.. 154	1.....102¾	35..... 96¾	22..... 89¾
Am Beet Sug 6s, 1935	1.....160¼	2.....103¾	1.....104¾	1..... 95½	4..... 88¾	1..... 89½	1.....104½	15.....154	1.....102¾	153..... 96¾	3..... 89¾
Am Chain deb 6s, 1933	5s7f.. 161¼	1.....104¾	5½s, B, 1963	Den & R G W 5s, 1955	22..... 88½	1.....104½	13.....154	1.....102¾	Stevens Hotel 6s, A, 1945	1..... 89
1..... 97	15.....161¾	1.....102¾	1.....102¾	9..... 92¾	1..... 89	1.....104½	25.....153¾	1.....102¾	1..... 99½	7½s, 1930	1..... 89
1..... 97¾	15.....161¾	2.....102¾	2.....102¾	1..... 92¾	Hud Gas 1st 5s, 1949	1.....104¾	Punta Alegre Sug 7s, 1937	1.....102¾	1..... 99½	1..... 100½
3..... 97½	10.....162¼	2.....102¾	3.....102¾	1..... 92¾	1..... 104¾	Leh Val N Y gtd 4½s, '40	1..... 97	1.....102¾	Sugar Est of Oriente 7s, 1942	1..... 99½	1..... 101
6..... 97¼	2.....162	3.....102¾	4..... 102¾	1..... 92¾	Humble Oil 5s, 1937	1.....102¾	1..... 99½	1.....102¾	1..... 96¾	1..... 100½
Am Cyanamid 5s, 1942	1s4f.. 163	4..... 99	5..... 102¾	Det Edis col tr 5s, 1933	2.....100	Leh Val (Pa) con 4s, 2003	1..... 99½	1.....102¾	2..... 96¾	1..... 100½
6..... 96½	15.....161¾	1903	6..... 102¾	3.....102½	2.....100¼	1..... 88¾	2..... 99¼	1.....102¾	1.....

DAVEGA INC.
(United Sports Shops)
Common Stock

Sales for the month of October, 1928, were reported as $460,148.30 as against sales of $246,852.32 for October, 1927—an increase of 86½%.

Sales for the ten months ending October 31, 1928, were reported as $2,985,500.22, as against $2,351,443.87 for the first ten months of 1927—an increase of 27.8%.

Analysis on request

Baker, Simonds & Co. Inc.
37 WALL STREET
Telephone Bowling Green 5831
NEW YORK BUFFALO PITTSBURG DETROIT

Exempt from all Federal Income Taxes. Tax exempt in Connecticut

$200,000

City of Waterbury, Conn.

Water Works, 4¼% Bonds

Due July 15, 1929-'58

Legal investment for Savings Banks and Trust Funds in New York, Massachusetts and Connecticut.

To Yield 4.10%

STEPHENS & Co.
Members New York Stock Exchange
111 Broadway, New York
TELEPHONE RECTOR 5224

State of Rio Grande do Sul, Brazil
6% Bonds due 1968
Price to yield 6.40%

German Provincial and Communal Banks
6½% Bonds due 1953
Price to yield 7.37%

Cities Service Company
5% Debentures due 1963
(with warrants)
Price to yield 5.15%

Complete information on request

SCHLUTER & CO.
Incorporated
111 Broadway
New York

TRADE **SEGALOCK** MARK

A growing enterprise, manufacturing a diversified line of superior and patented products, with substantial capital and surplus built up out of earnings.

Expansion activities now under way are likely to enhance the value of its securities.

Analysis on request.

BRAHAM & Co.
INCORPORATED
50 BROADWAY - NEW YORK

We have prepared a special letter on

Mohawk Carpet Mills
INC.

Send for Letter T-62

F. L. Salomon & Co.
Members New York Stock Exchange
60 BROADWAY
Telephone Hanover 4690
Hotel McAlpin 730 Fifth Ave.
Telephone Lackawanna 3946 *Telephone Circle 8250*
NEW YORK

$50,000,000 BONDS FLOATED BY P. R. R.

Funding of Lehigh and Wabash Purchases Shows Road's Intention to Retain Control.

LARGEST RECENT OFFERING

Obligations Run 35 Years at 4¾%
—Secured by $64,000,000 Stock
—Active Demand Expected.

Kuhn, Loeb & Co. announced yesterday the offering of $50,000,000 in bonds of the Pennsylvania Company and thereby gave public notice that the Pennsylvania Railroad intended to retain permanently at least part of the holdings of the Lehigh Valley Railroad and Wabash Railway stock it acquired early this year. Proceeds of the issue will be used to repay bank loans incurred by the Pennsylvania Company in the transaction. These loans totaled $81,500,000, of which $19,500,000 went for open market purchases of Lehigh and Wabash stock in the open market and $62,500,000 for the Delaware & Hudson's holdings.

Negotiations by other railroads in recent months have failed to shake the Pennsylvania's determination to retain its Lehigh Valley holdings. The fate of the Wabash holdings is still not clear, however. The fact that the Pennsylvania Company is permanently financing only part of its short-term obligations now may indicate that the Wabash holdings may yet be disposed of. However, there has been no tangible evidence that the other interests which desire the Wabash have made much headway in separating it from Pennsylvania control.

The bonds offered comprise thirty-five-year 4¾ per cent. secured gold bonds and are offered subject to allotment at 99 and accrued interest, to yield 4.81 per cent. to maturity. They will be a direct obligation of the Pennsylvania Company and will be a closed issue for $50,000,000 principal amount. They will be secured by 357,000 shares of Norfolk & Western Railway common stock, deposited with the Girard Trust Company of Philadelphia. The shares are valued at $64,000,000 and their dividends of 8 per cent. regular and 2 per cent. extra equal $3,570,000 annually, compared with $2,375,000 annual interest on the bonds.

Demand for Bonds Expected.

The offering is known to have been timed to meet promptly the demand for well-secured bonds which had been expected to be manifested once the uncertainty of the elections was over. The bond market has been quiet in recent months, and offerings of this size have been scarce. The last $50,000,000 offering was made by an industrial in June.

The Pennsylvania Company will have the right to substitute securities of equal or greater value for the ones pledged to the new issue. It is provided that substituted securities shall be fixed-interest-bearing obligations of or guaranteed by the Pennsylvania Railroad Company or obligations or stocks of a railroad corporation whose properties are leased to the railroad for a term extending at least fifty years beyond the maturity of the bonds.

It is further provided that after such substitution the aggregate value of the pledged securities, determined as provided in the indenture, will be at least 120 per cent. of the amount of bonds outstanding and that the annual income from the pledged securities shall be at least 120 per cent. of the annual interest on the bonds.

Issue Callable After 1933.

The indenture provides also that in case of a decline in the value of pledged collateral, the company will pledge additional collateral to maintain the 120 per cent. ratio of collateral to the bonds. The bonds will be redeemable on Nov. 1, 1933, at sixty days' notice or on any interest date to Nov. 1, 1938, at 105 and accrued interest; thereafter to Nov. 1, 1957, at 103 and interest and thereafter at their principal amount and interest plus a premium equal to one-quarter of 1 per cent. for each six months between the redemption date and the date of maturity.

All the Pennsylvania Company's $124,625,000 par value paid-up capital stock is owned by the Pennsylvania Railroad. When the Pennsylvania interests bought its Lehigh and Wabash stock early this year, it was at first thought that these holdings would be shared with other interests in the Eastern merger negotiations, exactly as control of the Wheeling was shared by the Nickel Plate with the New York Central and Baltimore & Ohio. However, the Pennsylvania soon made it evident these were not its intentions. Today's offering, however, is the first tangible evidence that the Pennsylvania Company's investment is of a permanent nature.

The Pennsylvania Company has paid dividends continuously since 1901 and since 1915 its dividends have been at least 6 per cent. annually.

MUNICIPAL LOANS.

Announcements of County and State Financing to Be Done for Various Purposes.

New bond issues to be awarded today are headed by the $9,000,000 State of Illinois loan which will be sold at auction. The issue consists of $7,000,000 4 per cent. highway bonds, maturing $500,000 annually on May 1, 1953 to 1964; $1,000,000, May 1, 1955 to 1956; $2,000,000, May 1, 1957 to 1958, and $2,000,000 waterway 4s, due $1,000,000 each on Jan. 1, 1930 and 1931.

Five syndicates are expected to bid for the bonds. At the two previous sales the winner was a combination of two groups. The last sale was held on Sept. 18, last, when $9,000,000 highway 4s was sold at a price of 97.255, or a 4.18 per cent. basis, to a joint syndicate of New York and Chicago banks, which, until the last few minutes of the sale had bid separately.

Cook County, Ill.

Cook County, Ill., is scheduled to open bids today on an issue of $1,080,000 4 per cent. road and bridge bonds due from 1930 to 1947. This sale will be conducted by means of sealed bids. On Aug. 24, last, the county, which includes the City of Chicago, awarded an issue of $2,700,000 road and bridge 4s to a group of Chicago banks at a price of 97.14.

West Virginia.

The State of West Virginia announced yesterday that bids would be opened on Nov. 13 on a new issue of $500,000 road bonds, maturing serially on July 1, 1943 to 1946. Bidders are asked to name the interest rate at not to exceed 4¼ per cent. The State reports an assessed valuation of $2,095,430,097 and a total bonded debt of $56,524,600. The present issue is part of an authorized issue of $15,000,000. Last July the State sold an issue of $1,000,000 road bonds as 4s and 4½s on a 4.165 per cent basis.

Utica, N. Y.

The City of Utica, N. Y., will open bids on Nov. 12 on a new issue of $411,429 various assessment and improvement bonds, maturing serially on Sept. 1, 1929 to 1948. It is specified that the interest rate shall not exceed 4½ per cent.

Akron, Ohio.

Lehman Brothers, Ames, Emerich & Co. and Kean, Taylor & Co. will offer today $900,000 City of Akron (Ohio) 4½ per cent. bonds, maturing from 1929 to 1953. The bonds are priced to yield from 4.25 to 4.40 per cent.

BOND FLOTATIONS.

Domestic and Foreign Securities to Be Offered by Investment Bankers.

An issue of $12,000,000 Ruhr Gas Corporation 6½ per cent. secured sinking-fund bonds, series A, due in 1953, will be offered today at 94 and interest, to yield 7 per cent. The offering group consists of Dillon Read & Co.; Halsey, Stuart & Co., Inc.; the International Acceptance Bank, Inc., and the J. Henry Schroder Banking Corporation. The bonds are callable for the account of the sinking fund after April 1, 1934, at par. The proceeds will be used to construct a 500-mile pipe-line system in Germany for the transportation of coke-oven gas.

Province of New Brunswick.

Offering of a new issue of $2,265,000 Province of New Brunswick, (Canada), 4½ per cent. bonds, due on Nov. 15, 1958, will be made today at 95¼ and interest, to yield 4.80 per cent., by a syndicate composed of the First National Bank, the National City Company and the Bank of Montreal. The proceeds will be used to refund maturing issues.

Realty Mortgage Certificates.

A total of $1,131,000 real estate mortgage certificates is to be offered today by the Lawyers Mortgage Company, consisting of guaranteed 5½s, due on Oct. 1, 1933 to 1934, secured by improved property in New York City and Westchester County.

SHELL OIL TO OFFER $30,000,000 NEW STOCK

Capital Needed for Expansion and Flintkote Deal—Shareholders to Vote on Plan Nov. 21.

The Shell Union Oil Company will soon offer to its shareholders $30,000,000 of stock to enlarge its plants and complete the purchase of the Flintkote Corporation, it was announced yesterday. The stockholders will vote on Nov. 21 on a proposal to increase the common stock from 10,000,000 to 20,000,000 shares. It is planned to offer 3,000,000 additional common shares at $10 a share to stockholders of record Dec. 5 in the ratio of three-tenths of a share of new stock for each share held. Subscriptions are to be payable in full by Jan. 1.

Lee, Higginson & Co. and associates and De Bataafsche Petroleum Maatschappy of Holland have underwritten the offering without cost to the corporation.

J. C. Van Eck, President of the corporation, points out that the company has no securities outstanding except the 10,000,000 shares of common stock. There are no plans for the issuance of the 7,000,000 additional stock which will remain after sale of the offering to stockholders.

Protective Committee Formed.

Holders of American Road Machinery Company first mortgage 6 per cent. sinking fund bonds are notified that George E. Warren, Vice President of the Chase National Bank; Marvyn Scudder of Marvyn Scudder & Co. and Charles M. Bull Jr. of Bull & Eldredge will act as a committee to protect the interests of bondholders who deposit their bonds with them on or before Jan. 1, 1929. Mr. Warren will be Chairman of the committee.

U. S. INSULAR BONDS.

			Bid.	Asked.
Philippine Govt.	4½	Apr., 1958	101¼	105
Do	4½	July, 1952	102	103⅝
Do	5	Apr., 1955	101½	104½
Do	5½	Aug., 1941	108	113⅝
Do	5	Feb., 1952	106½	111
U. S. Govt.	2	Apr., 1930	99½	102
U. S. Panama	3	June, 1961	88	96
Ter of Hawaii	4½	Sept., 1950	101	104¼

NEW YORK STOCK EXCHANGE

Continued from Page Thirty-eight.

1928 High.	1928 Low.	Stock and Dividend Rate.	First.	High.	Low.	Last.	Net Ch'ge.	Closing Bid.	Closing Ask.	Sales.
115	107¼	West Penn Elect. pf. (7)*	109¼	109½	109¼	109½	— ½	108¼	109½	60
49	20¾	Wn. Dairy Products, B	29	29	28⅞	28⅞	— ⅛	28¾	29½	800
54⅜	31⅜	Wn. Maryland	42⅜	42⅜	42	42¼	+ ⅞	41¾	42	1,800
64⅛	35⅞	Wn. Maryland 2d pf.	43¾	43¾	43	43	+ 2	40	43	300
62¼	53⅝	Wn. Pacific pf.	56	56	56	56	— ¼	55½	57	100
201	139⅞	Wn. Union Tel. (6)	189¾	189¾	187¾	188⅞	— ⅝	188	189	2,300
57⅜	42⅞	Westing. Air Brake(2)	44⅝	46⅜	44½	46⅛	+ 1⅜	46¼	46⅝	12,600
116⅝	88⅛	Westing. E. & M. (4)	116¼	116¼	115	115⅝	+ 1¾	115¾	115⅞	36,800
114⅞	96⅝	Westinghouse 1st pf. (4)	114	114	114	114	+ 1	112	114	170
28⅝	12½	Weston Elect. Instru.	21¾	21⅝	21¼	21½	...	21½	23	300
36¾	30⅜	Weston El. In., Cl. A (2)	33¼	33⅞	33⅛	33½		33½	34	100
43⅝	41½	White R.M.Spgs.cfs.(2)	42½	43¾	41¼	41¾	— ¼	41¾	43½	1,000
30¾	20¾	White Eagle Oil (2)	30	30¾	29½	30⅝	+ ¾	30½	30¾	6,000
43⅜	30⅜	White Motors (1)	37	38	37	37	— ¼	37	37⅜	2,400
45	32½	White Sewing Machine	37¾	38	37¼	38	— ¼	38	38½	700
55¼	51⅜	White Sew. Mach. pf. (4)	52⅝	54½	52¾	54½	+ 2⅜	53	54⅞	300
32½	17⅞	Willys-Overland (1.20)	29½	29⅞	28¼	28½	+ ½	28¼	28½	17,900
16	11	Wilson & Co.	11½	11½	11⅛	11⅛	— ⅛	11⅛	11⅜	100
35	22	Wilson & Co., Cl. A	26	26	24½	25	— ¾	24⅝	25	700
77⅝	63¼	Wilson & Co. pf.	67	67	66¼	66¾	— ¼	64	67	200
223	175½	Woolw'th (F.W.)Co.(5)	219⅝	223	216¾	222½	+ 7⅞	222¼	223¼	38,500
44	25	Worthington Pump	38½	38¼	38½	38¼	...	38¼	39½	200
52	41	Worthing. Pump pf. B.	47	47	47	47	+ 1	45	47	900
245	69	Wright Aero. (2)	183	191¼	177½	191¼	+15¼	191	191½	27,100
84	68¼	Wrigley (Wm.Jr.)(13⅓)	75	75⅝	75	75⅝	— ⅛	75½	76	300
22¾	19½	Wilcox Oil & Gas	21¾	22¼	21¾	21¾	— 1	21	21½	2,600
94½	63½	Yale & Towne Mfg.(15)	66	66	66	66	+ 1½	64½	66¼	200
42⅝	27⅝	Yellow Truck & Coach.	37¼	37¼	35⅝	35⅞	+ ⅝	35⅞	36⅛	4,300
106⅞	83½	Youngstown S. & T. (5)	92½	93½	92½	93½	+ 1½	93¼	93¾	2,400
		RIGHTS.	Expire							
⅞	⅛	Bruns. Term.	Nov. 15	⅝	⅛	⅝	...	...	...	2,200
2⅝	2⅛	Colum. Carbon.	Nov. 22	2⅝	2¼	2⅜	+ ⅛	2⅜	2¾	1,400
16½	14½	Det. Edison.	Dec. 21	15⅛	16¼	15⅞	16 + ⅛	...	...	1,900
8⅜	6⅝	Goodyear T. R.	Nov. 15	7⅛	7⅜	7	7⅛ — ⅛	...	...	4,500
5½	4⅜	U. S. Alcohol.	Dec. 3	5½	5⅝	5	5¼ + ⅛	5⅛	5½	3,600

* Unit of trading less than 100 shares. † Partly extra.

FINANCIAL ADVERTISEMENTS. FINANCIAL ADVERTISEMENTS.

Branch Offices Of New York Stock Exchange Firms

NEW YORK CITY

Annenberg, Stein & Co.	525 7th Ave.
J. S. Bache & Co.	250 Park Ave.
Bamberger Bros.	511 5th Ave. / 250 Park Ave.
Chas. D. Barney & Co.	654 Madison Ave.
Benr, Stearns & Co.	1440 Broadway
Block, Maloney & Co.	550 7th Ave. / 2 Park Ave.
Bruning, Jackson & Co.	475 5th Ave.
S. B. Chapin & Co.	383 Madison Ave.
Clark, Childs & Co.	6 E. 53d St. / Murray Hill Hotel
Curtis & Sanger	45 E. 17th St.
de Saint Phalle & Co.	20 E. 57th St.
Dyer, Hudson & Co.	200 5th Ave. (23d) / 2581 B'way (97th)
Engel & Co.	461 7th Ave.
Fenner & Beane	50 E. 42d St.
Feuchtwanger & Co.	12 W. 44th St.
Harvey Fisk & Sons	261 W. 57th St.
Gilchrist, Bliss Co.	5th Ave. at 54th St.
Goodbody & Co.	350 Madison Ave.
Gude, Winmill & Co.	Ritz Tower / 465 Park Ave.
Harriman & Co.	Biltmore Hotel / Commodore Hotel / 41 Madison Ave.
Harris, Winthrop & Co.	578 Madison Ave.
Ira Haupt & Co.	500 7th Ave.
H. Hentz & Co.	6 E. 53d St. / 132 W. 31st St.
Hirsch, Lilienthal & Co.	525 5th Ave. / Ritz-Carlton Hotel / Breslin Hotel / Pennsylvania Hotel / Bellecialre Hotel / 3 E. 44th St.
Hyman & Co.	512 5th Ave / 113 W. 42d St. / 299 Broadway
Jenks, Gwynne & Co.	40 Worth St.
Jewett, Newman & Co.	57 W. 57th St. / 15 Cent.Pk.W.(61st)

BROOKLYN

Baar, Cohen & Co.	44 Court St.
J. S. Bache & Co.	16 Court St.
Fenner & Beane	Half Moon Hotel,C.I.
M. J. Meehan & Co.	16 Court St.
Pearl & Co.	66 Court St.

NEW ROCHELLE

Hyman & Co.	New Rochelle

WHITE PLAINS

Ira Haupt & Co.	Depot Plaza Bldg.

ATLANTIC CITY

Block, Maloney & Co.	Ritz-Carlton Hotel
Dyer, Hudson & Co.	Riddle Building
Fenner & Beane	Ambassador Hotel
Samuel Ungerleider Co.	1727 Boardwalk

BLOOMFIELD

Billings, Olcott & Co.	600 Bloomfield Ave.

EAST ORANGE

Dane & Co.	24 Prospect St.

BRIDGEPORT

Hirch, Lilienthal & Co.	289 State St.

NEW BRITAIN, CONN.

Prince & Whitely	Burritt Hotel

NEW HAVEN, CONN.

Prince & Whitely	181 Church St.

PHILADELPHIA

de Saint Phalle & Co.	1004 Walnut St.
Prince & Whitely	Packard Bldg.
Smith, Graham & Rockwell	Fidelity-Philadelphia Trust Bldg.
William E. Lauer & Co.	1560 Broadway
Livingston & Co.	Paramount Bldg. / 12 E. 46th St.
McDonnell & Co.	20 E. 53d St. / Produce Exchange
M. J. Meehan & Co.	Waldorf-Astoria / Sherry-Netherland / RyanBldg.(Fordham Rd.& Gd.Concourse)
Morris & Smith	Times Bldg. (42d)
Morrison & Townsend	1 E. 53d St.
Moss & Ferguson	342 Madison Ave. / 1375 B'way (37th)
Munds & Winslow	Savoy-Plaza Hotel / 18 E. 53d St. / Vanderbilt Hotel / 17 E. 42d St. / Paramount Bldg.
John Muir & Co.	11 W. 42d St.
Muir & Loomis	341 Madison Ave.
Newman Bros. & Worms	16 E. 53d St.
Orvis Brothers & Co.	342 Madison Ave.
Osterweil & Co.	1531 B'way (45th)
Palmer & Co.	730 5th Ave. (57th) / 349 E. 149th St.
Pearl & Co.	51 E. 42d St. / 634 Madison Ave.
Post & Flagg	385 Madison Ave.
Potter & Co.	54 E. 57th St.
Pouch & Co.	342 Madison Ave.
Prince & Whitely	Hotel St. Regis
Robinson & Co.	225 Broadway / 475 5th Ave. / 16 E. 44th St.
F. L. Salomon & Co.	730 5th Ave. (57th) / Hotel McAlpin
Schott & Galliver	570 7th Ave. (41st)
Sulzbacher, Granger	2 E. 57th St.
Springs & Co.	15 W. 47th St.
Steiner, Rouse & Stetcock	Paramount Bldg. / 299 Madison Ave.
Taylor, Bates & Co.	41 E. 42d St.
Samuel Ungerleider & Co.	1372 Broadway / 551 5th Ave.
Warner & Company	15 E. 58th St. / 370 7th Ave.
Watson & White	Barclay Hotel
Edwin Weisl & Co.	604 5th Ave.
C. E. Wells & Co.	503 Park Ave.
Wightman, Breining & Co.	4 E. 39th St. / Graybar Bldg.

LONG ISLAND

Gude, Winmill & Co.	462 New York Ave., Huntington / 3 Glen Street, Glen Cove / Peninsula Nat. Bk. Bldg., Cedarhurst
Morris & Smith	1847 Mott Ave., Far Rockaway
Newman Bros. & Worms	85 Middle Neck Rd., Great Neck

ALBANY, N. Y.

Prince & Whitely	Home Svgs. Bk. Bldg.

CHICAGO

Prince & Whitely	208 S. La Salle St.

HARTFORD

Prince & Whitely	Essex Bldg.

NEWARK

Dyer, Hudson & Co.	24 Commerce St.
Hirsch, Lilienthal & Co.	777 Broad St.
Newman Bros. & Worms	25 Academy St.
Prince & Whitely	780 Broad St.

PERTH AMBOY

Schott & Galliver	344 Smith St.

PITTSBURGH

Wellington & Co.	Union Trust Bldg.

AKRON, OHIO

Prince & Whitely	Ohio Building

CLEVELAND, OHIO

Prince & Whitely	Union Trust Bldg.

ROCHESTER

Smith, Graham & Rockwell	The Sagamore

MONTREAL

Billings, Olcott & Co.	215 St. James St., W.
Jenks, Gwynne & Co.	20 Hospital St.

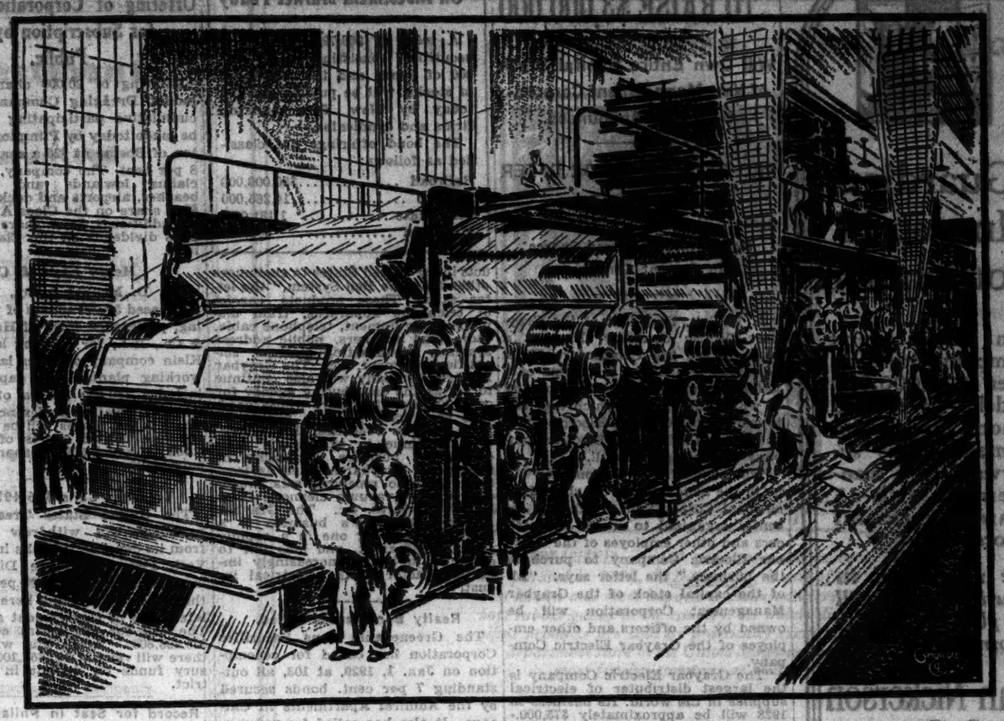

Electrifying the World's Events

Humming presses . . . . . miles of paper speeding over whirring rollers . . . . . the news of a world brought quickly to millions of readers, by the Electrically run printing press.

Hour by hour, one edition of news after another is reeled from the modern newspaper presses. Without electricity such swift dissemination of a record of the world's events would be impossible. Modern inventions, of which this is but one, have made sure the income of Electric Power and Light Companies and added to the safety of their bonds.

You'll find much of interest in our booklet, "The Ideal Investment," which tells why Electric Power and Light Bonds are so much in favor among careful investors. Ask for Booklet T-31, please

THOMPSON ROSS & CO.
ESTABLISHED 1912
INVESTMENT SECURITIES
Fifty Broadway
NEW YORK
Telephone Hanover 6828
CHICAGO SAN FRANCISCO BOSTON

Copyright, 1928 T. R. & Co.

Exempt from all Federal and New York State Income Taxes
Legal Investment for Savings Banks and Trust Funds in New York

City of Albany, New York
4¼% Gold Bonds

$168,000 Due November 1, 1931 to yield 4.10%
456,000 Due November 1, 1932 to 1938, to yield 4.05%
335,000 Due November 1, 1939 to 1968, to yield 4.00%

OTHER NEW YORK STATE MUNICIPAL BONDS

		To Yield
State of New York 3½%	Mar. 1943	3.85%
Town of North Hempstead 4½%	Oct. 1930-49	4.15%
City of Port Jervis 5%	May 1930-31	4.20%
Ossining & Mt. Pleasant 4¼% U. F. S. D. No. 2 (Briarcliff Manor)	Nov. 1948-53	4.20%
Town of Greenburgh 4.40% U. F. S. D. No. 9 (Elmsford)	June 1934-65	4.25%
Town of Greece 5%	Apr. 1929-42	4.35%
Town of Irondequoit 5%	Mar. 1937-43	4.50%

Descriptive circulars upon request.

BATCHELDER, WACK & CO.
100 BROADWAY NEW YORK

Alliance Investment Corp.

An Investment Trust of the management type in successful operation since organization in March, 1925.

Net earnings for the 3 years and 3 months ended June 30, 1928, after all expenses and before provisions for taxes, averaged about 12% annually on the average amount invested and cash on hand during that period.

As of August 31, 1928, the investment fund was approximately 14.8% in bonds, 78.3% in preferred and common stocks, and 6.9% in cash. Ample means for safeguarding the choice and amount of investment have been provided.

Circular TA-44 on request

Howe Snow & Co.
Incorporated
120 Broadway New York
CHICAGO GRAND RAPIDS DETROIT
SAN FRANCISCO MINNEAPOLIS PHILADELPHIA

The Forethought Of The Founders!

The Prudence Guarantee came into being with The Prudence Company . . . it was not an afterthought of the Sales Department but the forethought of the founders . . . its purpose is not to get business but to beget safety . . . it has, of course, attracted tens of millions of investment funds . . . but it can never be stigmatized as a selling device, because it was adopted Before, Not After, The Prudence Company was formed!

5½% PRUDENCE-BONDS, secured by conservative first mortgages on income-earning properties, are Guaranteed by more than $15,000,000 of Prudence funds and the Guarantee is continually growing!

[Our descriptive literature will interest you. *Write for it today.*]

The PRUDENCE COMPANY, Inc.
Under Supervision N. Y. State Banking Dept.
331 Madison Avenue, at 43rd Street, New York
162 Remsen Street, Brooklyn, N.Y. 161-10 Jamaica Ave., Jamaica, N.Y.

Reg. U. S. Pat. Off.
©1928, P.Co., Inc.

OFFICES OPEN MONDAYS UNTIL 9 P. M.

TEAR OUT AND MAIL

THE PRUDENCE COMPANY, Inc.
(Address nearest office)

Gentlemen: Without obligation on my part please send descriptive literature about Prudence-Bonds. F.F.1289

Name

Address

Stanley & Bissell, Inc.
Specializing in Public Utility Securities
120 BROADWAY
Cleveland NEW YORK Chicago

$500 buys a share in the profits of 1,500 corporations operating throughout the world.
Investment Trust of New York, Inc.
Send for Circular
NEW YORK SHARES CORPORATION
30 Broadway BOWling Green 10132

Guardian Investors Corporation

An investment company with assets over $10,000,000 widely diversified among foreign and domestic issues—supervised by a management with 15 years' successful record.

We recommend its securities and will be glad to supply information.

John Nickerson & Co.
Incorporated
61 Broadway, New York
Boston Buffalo
Chicago St. Louis Los Angeles
San Francisco Albany Seattle
Philadelphia Newark Spokane
Pittsburgh Harrisburg Tacoma

Hotel St. George
(Brooklyn)
First Mortgage
5¾% Bond Certificate
Due Nov. 1, 1943
Price to yield
approx. 6%

PRINCE & WHITELY
Established 1878
MEMBERS NEW YORK STOCK EXCHANGE
25 BROAD ST. NEW YORK
Uptown Office: Hotel St. Regis

Our November Offering List of
Guaranteed Stocks
consists of a diversified number of stocks that are more attractive from a standpoint of security than many high-grade investment bonds.
Prices at the market to yield from 4.50% to 5.00%
Circular sent upon request for T-8.
Joseph Walker & Sons
Members New York Stock Exchange
61 Broadway NEW YORK — Specialists in SUBSCRIPTION STOCKS Since 1855 — Whitehall 2300

Tax Exempt in New York State
$70,000
City of
Ithaca, N. Y.
4½% Bonds
Due serially Jan. 1, 1941-54
Assessed Val. 1927 ..... $32,076,585
Net Bonded Debt 1,205,000
Population, 1925—18,948
These bonds, issued for school purposes, are direct obligations of the entire city, payable from unlimited ad valorem taxes levied against all the taxable property therein.
Prices to yield 4.05%
Descriptive circular on request
Dewey, Bacon & Co.
Members New York Stock Exchange
50 Broadway, New York
Tel. BOWling Green 2274

Rights—Subscription Warrants
BOUGHT—SOLD—QUOTED
Josephthal & Co.
Members New York Stock Exchange
120 Broadway Tel. Rector 5000

GRAYBAR EMPLOYES TO RAISE $3,000,000

Will Own Entire Capital Stock of New Management Corporation, Salt Announces.

PRO RATA BASIS FOR OFFER

General Electric to Hold $6,000,000 Non-Voting Preferred Shares in Present Company.

A. L. Salt, President of the Graybar Electric Company, Inc., at a luncheon at the Commodore Hotel yesterday announced the terms of a letter to employes of the company in which the plan by which they are to acquire the Graybar Electric Company from the Western Electric Company is explained in full.

"The ownership of the company will be in the hands of the Graybar Management Corporation, which was recently organized to enable the officers and other employes of the Graybar Electric Company to purchase the business," the letter says. "All of the capital stock of the Graybar Management Corporation will be owned by the officers and other employes of the Graybar Electric Company.

"The Graybar Electric Company is the largest distributer of electrical supplies in the world. Its business in 1928 will be approximately $75,000,000 and is conducted through seventy-one distributing houses located at strategic points across the country. There are approximately 600 salesmen selling some 60,000 items of merchandise to over 35,000 customers. The catalogue covering items sold by Graybar consists of over 1,200 pages.

"The Graybar Electric Company, under its new ownership, will be capitalized at $9,000,000, consisting of $3,000,000 in common voting stock and $6,000,000 in preferred non-voting stock. The entire common voting stock will be owned by the Graybar Management Corporation."

Initial Capital of $3,000,000.

The management corporation, Mr. Salt said, would have an initial capitalization of $3,000,000 of $100 par common stock, all of which was to be offered to officers and other employes on a pro rata basis. Any unsubscribed portion will be available for additional subscription by the officers and employes. Employes who have been six months or more with the company will be entitled to subscribe, while any employe who leaves the company must resell his stock to the management corporation, so that ownership will be perpetuated in the hands of those actually managing or conducting the business.

The three methods by which the employes may purchase stock are first, outright cash purchase; second, annual instalments over five years, and third, payments of $2 a share each month, deducted from salary. Subscriptions to the stock are due on Dec. 8.

"In consummating this sale and purchase agreement," Mr. Salt's letter said, "provisions have been worked out that will insure to the present Graybar employes the perpetuation of pensions, sickness and other benefit plans which they enjoyed while in the employ of the Western Electric Company or the Graybar Electric Company up to Dec. 31, 1928. The management of the Graybar Electric Company will continue as at present. The Board of directors of the Graybar Management Corporation, which will control the Graybar Electric Company, consists of the following: A. L. Salt, F. A. Ketcham, G. E. Cullinan, L. M. Dunn, W. J. Drury, W. P. Hoagland, E. J. Wallis, G. T. Marchmont and R. W. Van Valkenburgh, Messrs. Drury, Hoagland, Wallis, Marchmont and Van Valkenburgh representing respectively the Eastern, Central, Pacific, Southern and Southwestern districts of the company, of which they are managers.

Western Electric to Own Preferred.

The preferred stock of the Graybar Electric Company will be non-voting stock and will be owned by the Western Electric Company, which will thereby retain an investment interest in the company. The preferred stock, however, is to be retired from time to time by the Graybar Electric Company. The present $15,000,000 capital of the company owned wholly by Western Electric will be entirely superseded by the new capitalization planned.

"The Graybar Electric Company will continue to act as exclusive distributors of Western Electric products in the United States to customers other than the Bell System," the letter says. These products consist of telephone apparatus, train dispatching equipment, telephone cable, radio loud speakers, public address systems, broadcasting stations, scientific equipment, &c. The Graybar Electric Company will also continue to act as the distributing agency for over 200 manufacturers whose products vary from poles to pliers and from wires to wrenches. It will likewise continue to expand its merchandising business, consisting of the sale of Graybar marked devices, such as radio receiving sets, washers, ironers, vacuum cleaners, fans, lighting fixtures, &c. The Graybar Electric Company's business is a rapidly expanding one in a rapidly expanding market, and bids fair to continue to be an increasingly important factor in the electrical industry."

$66,796,000 New Securities On Investment Market Today

A total of $66,796,000 of new securities, consisting of $66,296,000 of bonds and the remainder of stocks, will be publicly offered today by New York banking firms and syndicates.

The bond offerings are classified as follows:

Railroad	$50,000,000
Foreign	14,265,000
Real estate	1,131,000
Municipal	900,000

Realty Bond Issues Called.

The Greenebaum Sons Securities Corporation has called for redemption on Jan. 1, 1929, at 103, all outstanding 7 per cent. bonds secured by the Admiral Apartments in Chicago. It also has called for redemption on the same date and at the same price all outstanding 6½ per cent. bonds secured by the Bennett Business Block in Chicago.

NEW STOCK ISSUES.

Offering of Corporation Shares for Subscription by the Public.

Offering of 20,000 shares of Trimount Dredging Company Class A cumulative participating stock will be made today by Plimpton & Plimpton of Boston at $25 a share, to yield 8 per cent. The company, which reclaims lowlands and constructs beaches, airports and docks, will pay $2 a share on the Class A stock and an additional $1 a share before it pays dividends on the Class B common.

Henry Klein & Co.

A. D. Mendes & Co., Inc., have purchased 50,000 shares of participating, preference stock of Henry Klein & Co., Inc., for offering later. The Klein company operates large woodworking plants. Its capitalization includes 150,000 shares of cumulative participating preference stock of which 50,000 shares will be outstanding and 200,000 shares of common stock, of which 100,000 shares will be outstanding.

Treasury Calls $25,493,600.

The United States Treasury Department will withdraw $7,716,800 from its depositary banks in the New York Federal Reserve District tomorrow, representing 20 per cent. of the amount remaining here from the latest sale of Government securities. The call for the entire country is $25,493,600. After this withdrawal there will remain $30,867,100 of Treasury funds on deposit in this district.

Record for Seat in Philadelphia.

Arrangements have been made for the transfer of a Philadelphia Stock Exchange membership at $20,000, an advance of $1,000 and a new peak.

FOREIGN EXCHANGE RATES

List Droops on Small Turnover—More Gold Coming From London.

Foreign exchanges were heavy yesterday, leading currencies all showing fractional concessions from Monday's finals. Business was light, however, and carried no indication of a special effort to depress rates.

Sterling lost 1-16 cent to $4.84 7-16 for checks, which was linked with the announcement of a fresh purchase of $1,000,000 gold in London and reports of further amounts running from $1,000,000 to $5,000,000 for accounts not definitely determined up to the close of business. The French ministerial crisis had but slight effect on the franc, Paris remittance yielding a small fraction to 3.90 5-16 cents. Italian lire also yielded slightly. Marks and guilders were better, but the Scandinavians ruled irregular.

Chinese and Japanese exchanges were weak, but South Americans were firm. Canadian was lower.

WEDNESDAY, NOV. 7, 1928.

Range of Rates, Sight Exchange.

	High	Low	Final.	Mon. Final.
LONDON	$4.84½	$4.84⅞	$4.84⅞	$4.84½
PARIS	3.90⅝	3.90⅛	3.90⅛	3.90⅝
ROME	5.23¼	5.23⅛	5.23⅛	5.23¼
BERLIN	23.82	23.81	23.81	23.80½
COPENH'G'N	26.65	26.64	26.65	26.64½
OSLO	26.64¼	26.63½	26.64¼	26.64
STOCKHOLM	26.72	26.71	26.71	26.72

CLOSING RATES.

Quotation on sterling represents dollars and decimals of a dollar; all others represent cents and decimals of a cent. Quotations preceded by the decimal mark indicate a price measured in fractions of a cent.

Europe.

	Wednesday	Tuesday.	Week Ago.	Year Ago.
STERLING—Par $4.86⅝ per sovereign.				
Demand	$4.84⅞	$4.84½	$4.84⅞	$4.86⅝
Cables	4.84⅞	4.84⅝	4.84⅞	4.87⅛
Com., 60 dys	4.80⅝	4.80⅝	4.80¼	4.82⅝
Com., 90 dys	4.78⅜	4.78⅜	4.78¼	4.81⅛
FRANCE—Revalued at 3.913¼ cents per franc.				
Demand	3.90⅛	3.90⅜	3.90⅜	3.92⅛
Cables	3.90⅜	3.90⅝	3.90⅝	3.92⅜
ITALY—Par 5.2631 cents per lira.				
Demand	5.23⅛	5.23⅛	5.23⅛	5.44⅛
Cables	5.23⅜	5.23⅛	5.23⅛	5.44⅛
BELGIUM—Par 17.304 cents per belga.				
Demand	13.89⅛	13.89⅛	13.89⅛	13.93⅛
Cables	13.90⅛	13.90⅛	13.90⅛	13.94
GERMANY—Par 23.8 cents per mark				
Demand	23.81	23.80⅝	23.81⅛	23.81
Cables	23.82	23.81⅝	23.82¼	23.82
AUSTRIA—Par 14.07 cents per schilling.				
Demand	14.123	14.125	14.123	14.123
Cables	14.123	14.125	14.123	14.123
CZECHOSLOVAKIA — Nominally stabilized between 2.90 and 3.93 cents.				
Demand	2.9615	2.9615	2.9615	2.9614
Cables	2.9650	2.9650	2.9650	2.9614
DENMARK—Par 26.8 cents per krone.				
Demand	26.65	26.64½	26.65	26.78
Cables	26.66	26.65½	26.66	26.79
FINLAND—Par 2.5188 cents per finmark.				
Demand	2.52	2.52	2.52	2.52
Cables	2.52½	2.52¼	2.52⅜	2.52
GREECE—Par 19.3 cents per drachma, nominally stabilized at 1.30 cents.				
Demand	1.29½	1.29½	1.29¼	1.32¼
Cables	1.30	1.30	1.30	1.33
HOLLAND—Par 40.2 cents per florin.				
Demand	40.09¼	40.08⅝	40.08½	40.32
Cables	40.11¼	40.10⅝	40.10½	40.34
HUNGARY—Par 17.49 cents per pengo.				
Demand	17.50	17.50	17.50	17.50
Cables	17.50	17.50	17.50	17.50
NORWAY—Par 26.8 cents per krone.				
Demand	26.64½	26.64	26.64½	26.40
Cables	26.63½	26.65	26.65½	26.41
POLAND—Par 11.22 cents per zloty.				
Demand	11.25	11.25	11.25	11.25
Cables	11.25	11.25	11.25	11.25
PORTUGAL—Par $1.0803 per escudo				
Demand	4.53	4.52		4.99
Cables	4.54	4.53	4.54	5.00
RUMANIA—Par 19.3 cents per leu.				
Demand	.60⅜	.60⅜	.61	.62
Cables	.60⅝	.60⅝	.61	.62
SPAIN—Par 19.3 cents per peseta.				
Demand	16.11⅛	16.11⅛	16.11	16.99
Cables	16.12½	16.12½	16.12	17.00
SWEDEN—Par 26.8 cents per krona.				
Demand	26.71	26.72	26.71½	26.90
Cables	26.72	26.73	26.72½	26.91
SWITZERLAND—Par 19.3 cents per franc.				
Demand	19.23⅝	19.23⅝	19.23⅝	19.28
Cables	19.24½	19.24½	19.24½	19.28½
YUGOSLAVIA—Par 19.3 cents per dinar.				
Demand	1.76⅛	1.76⅛	1.76⅛	1.76⅛
Cables	1.76⅝	1.76⅛	1.76⅝	1.76⅛

Far East.

CHINA—Cents per silver dollar for Hongkong; per tael for Shanghai and Peking.				
Hongkong—				
Demand	50.06	50.19	50.31	49.75
Cables	50.12	50.25	50.375	49.87
Peking—				
Demand	64.62	64.75	64.75	67.00
Shanghai—				
Demand	64.06	64.19	64.31	62.88
Cables	64.12	64.25	64.375	63.00
INDIA—Calcutta: 36.50 cents per rupee.				
Demand	36.50	36.50	36.50	36.44
Cables	36.56	36.56	36.56	36.50
PHILIPPINE ISLANDS—Manila: Par 50 cents per silver peso.				
Demand	49.62	49.62	49.50	49.75
Cables	49.87	49.87	49.75	49.875
JAVA—Par 40.2 cents per florin.				
Demand	40.18	40.18	40.12	40.12
JAPAN—Par 49.8 cents per yen.				
Demand	46.44	46.50	46.51	46.25
Cables	46.50	46.56	46.62	46.31
STRAITS SETTLEMENTS—Par 56.78 cents per dollar.				
Demand	56.81	56.75	56.75	56.37
Cables	56.87	56.81	56.81	56.50

South America.

ARGENTINA—Par 42.44 cents per Argentine paper dollar.				
Demand	42.20	42.20	42.19	42.60
Cables	42.25	42.25	42.24	42.71
BRAZIL—Par 11.90 cents per paper milreis				
Demand	11.93	11.94	11.94	11.90
Cables	11.98	11.97	11.97	11.96
COLOMBIA—Par 97.33 cents per gold peso.				
Demand	98.04	98.04		97.44
CHILE—Par 12.165 cents per gold peso.				
Demand	12.06	12.06	12.06	12.18
Cables	12.19	12.12	12.12	12.19
PERU—Par $4.8665 per pound.				
Demand	3.90½	3.90½	2.99½	3.70
Cables	4.00⅝	4.00⅝	4.00½	3.71
URUGUAY—Par $1.0342 per gold peso.				
Demand	102.12	102.00	102.00	103.50
Cables	102.37	102.25	102.25	103.75

Central America.

GUATEMALA—Par $1.00 per quetzal				
Cables	1.00	1.00	1.00	1.00

Canada.

MONTREAL—Par 100 cents per Canadian dollar.				
Demand	99.89	99.96	99.96	100.156

Mexico.

MEXICO CITY—Par 49.85 cents per gold peso.				
Demand	48.15	48.02	48.03	47.90

$50,000,000
Pennsylvania Company
Thirty-Five Year 4¾% Secured Gold Bonds
Due November 1, 1963.

Coupon bonds in denomination of $1,000 registerable as to principal and exchangeable for fully registered bonds. Interest from November 1, 1928, payable May 1 and November 1.

Closed Issue. Not Subject to Redemption for Five Years.

Redeemable as a whole or in part at option of Company, on sixty days' notice, on November 1, 1933 or any interest date thereafter to and including November 1, 1938 at 105% and accrued interest; thereafter and on or before November 1, 1957 at 103% and accrued interest and thereafter at their principal amount and accrued interest plus a premium equal to ¼% for each six months between the redemption date and date of maturity.

For further information regarding the Company and this issue of Bonds, reference is made to a letter dated November 7, 1928 from W. W. Atterbury, Esq., President of Pennsylvania Company, copies of which may be obtained from the undersigned, and from which the following is quoted:

"The Bonds will be the direct obligation of Pennsylvania Company and will constitute a closed issue for $50,000,000 principal amount of bonds. They will be secured by the deposit and pledge of 357,000 shares Norfolk and Western Railway Company Common Stock with the Girard Trust Company, Philadelphia, as Trustee of the trust indenture under which the Bonds will be issued.

The Company is to have the right to substitute other securities of at least equal value for all or any part of those pledged, provided that (a) any securities so substituted shall be fixed interest bearing obligations of or guaranteed by The Pennsylvania Railroad Company or obligations or stocks of a railroad corporation whose properties are leased to The Pennsylvania Railroad Company for a term extending at least fifty years beyond the maturity of the Bonds, and that (b) after any such substitution the aggregate value of the pledged securities, determined as provided in the trust indenture, will be at least 120% of the principal amount of Bonds outstanding and the annual income from such pledged securities will be at least 120% of the annual interest on the Bonds, all as will be more fully provided in the trust indenture.

The trust indenture will provide, among other things, that in case of any decline in the value of the pledged collateral, determined as provided in the trust indenture, the Company will from time to time pledge thereunder such additional collateral as may be necessary so that the value of the collateral, as so determined, shall be at all times at least 120% of the principal amount of Bonds outstanding.

The proceeds of the sale of these Bonds will be used to reimburse the Company in part for the purchase of additional securities.

The Pennsylvania Company, which is a corporation of the State of Pennsylvania, organized in 1870, now has outstanding paid up capital stock of $124,625,000 par value, all of which stock is owned by The Pennsylvania Railroad Company. The Company has paid dividends uninterruptedly on its outstanding capital stock since 1901 and since 1915 such dividends have been at the rate of at least 6% per annum.

The gross income of the Company per annum, based on dividends at current rates on stocks owned by it, after payment of corporate expenses and taxes (other than income taxes), amounts to not less than $11,900,000, while the interest on its entire indebtedness, including this issue, will amount to $4,573,245 per annum.

The 357,000 shares of Norfolk and Western Railway Company Common Stock to be pledged as security for this issue of Bonds, has a present market value of over $64,000,000. The Norfolk and Western Railway Company has paid dividends on its Common Stock in each year since 1900, such dividends since 1921 having been at the rate of not less than 8% per annum and for the last three years, including extra dividends, 10% per annum has been paid. The dividends at the present rate of 8% per annum and 2% extra on the Norfolk and Western Common Stock pledged as security for these Bonds amount to $3,570,000 per annum, while the annual interest on this issue amounts to $2,375,000.

In the opinion of counsel these Bonds are legal investments for insurance companies under the laws of the State of New York.

Application will be made in due course to list these Bonds on the New York Stock Exchange and the Philadelphia Stock Exchange."

THE UNDERSIGNED WILL RECEIVE SUBSCRIPTIONS FOR THE ABOVE BONDS, SUBJECT TO ALLOTMENT, AT 99% AND ACCRUED INTEREST TO DATE OF DELIVERY, TO YIELD 4.81% TO MATURITY.

The undersigned reserve the right to close the subscription at any time without notice, to reject any application, to allot a smaller amount than applied for and to make allotments in their uncontrolled discretion.

The above bonds are offered if, when and as issued and received by the undersigned and subject to the approval by their counsel of all legal proceedings in connection with the creation and issuance thereof. Temporary bonds will be delivered against payment in New York funds for bonds allotted, which temporary bonds will be exchangeable for definitive bonds when prepared.

Kuhn, Loeb & Co.

New York, November 8, 1928.

Attractive Investments with unusual possibilities for appreciation in value

Financial & Industrial Securities Corp.

Manufacturers Trust Co.
National Liberty Ins.
Baltimore American Ins.
Peoples Nat'l Fire Ins.

As Specialists in these Securities We Invite your Inquiries

REILLY, DUGAN & CO.
BANK AND INSURANCE CO. STOCKS
120 Broadway Rector 2050 New York, N. Y.

America's First Commercial Airplane
9 Years of Service.
Hundreds of Swallows in Use Today.
Net earnings for six months operations this year over 18%.
Unfilled orders on hand for over 100 planes.
Introducing 3 new type planes at the Chicago Show.
No Bonds. No Preferred Stock.
Ask for Descriptive Circular S. T.
E. H. HOLMES & CO.
SPECIALISTS IN AIRCRAFT SECURITIES
60 Wall Street, New York, N. Y.
Telephone WHItehall 5282-3-4

Analyze Your Investments

ANALYZE your investment holdings and determine the intrinsic value behind the bonds you own. Our experienced Advisory Department will gladly assist you in this analysis and an officer of our Company will recommend securities to meet your requirements from our carefully selected list of bond offerings, including real estate, high grade utilities and prosperous industrials.

Call or write for our special Advisory Service Letter T-401

AMERICAN BOND & MORTGAGE CO.
Capital and Surplus over $9,000,000
345 Madison Avenue, New York City
Telephone Vanderbilt 2900
Chicago Boston Albany Cleveland
Detroit Philadelphia and over 30 other cities
Established 1904 AN OLD RESPONSIBLE HOUSE Incorporated

State Bankers' Financial Corporation
Bought and Sold
State Capital Corporation
170 Broadway
Tel.: CORtlandt 0367

Bellanca Aircraft Corporation
New (When Issued) Voting Trust Ctfs.
Bought—Sold—Quoted
Adams & Peck
20 Exchange Place, New York

Shell Union Oil Corp.
Inquiries Invited
ABRAHAM & CO.
Members New York Stock Exchange
Members New York Curb Market
120 Broadway Rector 7200 New York

MARKETS IN LONDON, PARIS AND BERLIN

British Exchange Is Active and Strong on Reports of Hoover's Victory.

LONDON MONEY HARDENS

Paris Bourse Regains Confidence—Berlin Is Firm, With Gains In Specialties.

Wireless to THE NEW YORK TIMES.

LONDON, Nov. 7.—The stock markets opened active and strong today on New York dispatches indicating a decisive Republican victory. During the early hours shares were bought on the Anglo-American market, nickel and Victor Talking shares rising sharply. Oil shares followed suit, but in a quieter fashion.

A reaction occurred early in the afternoon when it was found that New York was not inclined to accept London's higher values. There was nothing in the nature of a slump, however, and toward the closing hour the market showed renewed firmness.

British funds continued to show a rising tendency and in the foreign market the Chinese group was firmer.

Among oil shares, Shell rose to over 3% and Shell Union were better at $34¾. The leading rubber shares showed very little change.

At the opening of the miscellaneous market Victor Talking shares were called at $138, while International Nickel were bid for at $204½ and Imperial Tobacco reached 133½s, but with the somewhat erratic opening at New York there came a check. Victor Talking eased to $133; International Nickel to $202; Mond Nickel to 67s 8d; British-American Tobacco to 6 3-16 and Imperial Tobacco to 131. On the other hand further rises occurred in Courtaulds and in a number of shares of local interest. South African mines lacked activity and De Beers and Rand Mines were unchanged.

The Bank of England received £2,000,000 in sovereigns from Spain, but against this a further £500,000 in bars were taken out for shipment to New York. The short loan market found difficulty in repaying the moderate sum which fell due to the Bank of England and borrowers were forced to pay 5 per cent. and more for fresh money for the night. Business in the discount market was checked by the scarcity of funds. The New York exchange remained at 4.84 14-16.

London Closing Prices.

These quotations were made at the close of "outside" trading on the London Stock Exchange yesterday:

	Closing Price.	Net Chge.
*American Celanese	£12	— 5/8
Do pf	26s	..
Anglo Dutch	33s 6d	+ 2d
Asso. Port. Com. ord.	26s 4½d	+ 4½d
British Celanese	£2 7/8	— ¼
Do pf	17s	— 9d
Canadian Celanese	£6	— ½
Do pf	£13¾	..
Canadian Marconi	35s	..
Columbia Graphophone	£13	..
Courtaulds	£4 1/8	+ ⅛
Creole Oil	13½	— ⅛
H. M. V. Graphophone	£13⅞	— ⅛
Hydro. Elec. Sec. (Can. funds)	85¾	..
Int. Holdings (Can. funds)	13¾	..
Imperial Chemical	28s 6d	— 6d
London Tin Syndicate	£4 3/8	— ⅛
Marconi	7/8	— 9d
Margarine Unie	38s 3d	— 3d
Margarine Union	47s 6d	— 6d
Mexican Power & Light	78s	..
Rio Tinto	£5 5/16	+ 1/16
Royal Dutch	13⅜	— ⅛
Shell Transport	£5⅞	+ ⅛
Tin Selection Trust	24s 9d	— 9d
Underground Elec. ord.	26s	..
War Loan 5s	£101 7/8	..

*Ten-share certificates. †Ex dividend.

Bank of France Recovers.

Wireless to THE NEW YORK TIMES.

PARIS, Nov. 7.—Yesterday's extensive selling, combined with the general optimism as to the ultimate solution of the Cabinet crisis, reacted favorably on the Bourse today. There was an early rush of purchasers to take advantage of the low opening figures. This resulted in a rapid recovery of bank stocks and other domestic holdings, which were eagerly sought, even for provincial and foreign buyers.

In financial circles it was stated that Herbert Hoover's overwhelming victory, and its expected strengthening effect on the New York market, had a considerable share in today's improvement.

The public confidence shown at a moment when the ministerial crisis remained unsettled was almost unprecedented.

The Bank of France, which yesterday dropped 1,000 francs, recovered nearly all its lost ground. Rentes for the most part were in demand and also gained. Threes closed at 63.90; 1917 4s, 77.90; 1918 4s, 78; 1915 5s, 90.70; 1920 amortizable 5s, 108.50; 1928 5s, 89.80, and 1928 6s, 102.75.

Berlin Boerse Closes Firm.

Wireless to THE NEW YORK TIMES.

BERLIN, Nov. 7.—Stimulated by definite reports of Herbert Hoover's overwhelming victory in the United States elections yesterday, the Boerse opened stronger and more active today. The Paris Cabinet crisis, however, acted adversely and the prediction that M. Poincare would probably succeed himself with increased powers held up the bull movements noted in the first half hour.

Despite this electrovalues, potash and a few other specialties managed to gain 3 to 5 points and German petroleum and department stores even 7 to 10 points.

Early in the afternoon the market began to fluctuate, although the money market eased further. Call money was plentiful at 6 to 7½. The tendency at the closing hour was confident.

Paris Closing Prices.

The following closing quotations were recorded on the Paris Bourse yesterday:

	Francs.	Net Ch'ge.
BONDS.		
Rente 4% 1917	77.80	— 40
Rente 5% 1915-16	90.60	+ 55
BANKS.		
Banque de France	21,075	+525
Banq. de Paris et des Pays Bas	4,770	— 50
Banque de l'Union Parisienne	2,795	+ 75
Comptoir National d'Escompte	2,120	+ 45
Credit Lyonnais	3,650	+115
Societe Generale	1,780	+ 38
PUBLIC UTILITIES.		
Cie. Generale d'Electricite	3,200	+ 95
Energie Elec. du Littoral Medit	1,147	+ 46
Energie Elec. du Sud Ouest	1,223	— 9
Union d'Electricite	895	+ 10
INDUSTRIALS.		
Canal de Suez	25,100	— 50
Hotchkiss & Cie.	2,235	+ 50
Kuhlmann	1,125	+ 80
Mines de Courrieres	1,200	+ 2
Pechiney	3,995	+140
St. Gobain, Chauny, Cirey (ex rights)	8,025	+ 75
Schneider & Cie.	2,205	+ 30
Haut Katanga capital shares	8,125	+175
Asturienne des Mines	872	— 8
Air Liquide	1,005	+ 65
RAILROADS.		
Chemin de Fer du Nord	2,115	+ 45
Paris Lyons Mediterranean	1,333	+ 15

Berlin Closing Prices.

The following closing quotations in reichsmarks were recorded on the Berlin exchange yesterday:

	Per Cent. of Par	Net Ch'ge
Allg. Deutsche Credit (A.D.C.A.) (10)	126	+ ¼
Berlin Handels Ges. (12)	287	..
Commerz-Und Privat-Bank (11)	189	..
Darmstaedter & Nationalbank (1)	290	— 1
Dresdner Bank (10)	168	+ 1
Deutsche Bank (10)	166	+ 1
Disconto Ges. (10)	163	+ 1
Reichsbank (12)	205	+ 1
Alig. Elektr. Ges. (A. E. G.) (8)	133	— 1
Gelsenkirchen Bergwerk (8)	122	— 1
Daimler	84	..
Gesfuerel (10)	271	— 1
Hamburg-Amer Line (Hapag) (8)	140	..
Hayden Chemical (6)	118	— ½
Harpener Berbau (6)	134	— 3
I. G. Farben Indus. (12)	234	+ 1
Karstadt (12)	238	+ 2
Mannesmann Tubes (8)	126	— 1
North German Lloyd (8)	144	..
Phoenix Bergau (6½)	91	— 1
Rhein. Westf. Elektr. (R.W.E.) (9)	215x	..
Siemens & Halske (12)	405	+ 1
Leonhard Tietz (10)	291	+ 4
Ver. Glanzstoff (18)	575	+ 3
Ver. Stahlwerke (Un.St.Wks.) (6)	92	— 1

BRAZIL COMPANIES FAIL.

Almeida Lisboa and Adriano de Britto File Petitions.

Special Cable to THE NEW YORK TIMES.

RIO DE JANEIRO, Nov. 7.—Two big failures occurred here today. It was announced that the Almeida Lisboa Company had petitioned for a creditors' agreement, offering 30 per cent. of its liabilities, which amount to $1,500,000.

The Adriano de Britto Company also petitioned for a creditors' agreement, offering 21 per cent. of its liabilities, put at more than $2,000,000, with assets at about $750,000. This failure is expected to lead to others, and it already has caused the suicide of one jewelry merchant.

These failures are no reflection on business conditions. The first firm is engaged in importing, and it also had large engineering contracts. Its failure is reported to be on account of its inability to collect outstanding debts.

The second firm operated a jewelry store and was suspected when Adriano de Britto disappeared after advising by telephone that he was sick.

American firms will lose but little, as the connections of both firms were principally with Europe.

The failures were unexpected by the banks, which reported favorably recently, a fact which, some critics say, shows lack of efficient cooperation among the banks. The local American and Canadian banks exchange information, but the others do so to a less extent.

Nichols & Shepard Call Meeting.

The Nichols and Shepard Company has called its stockholders to vote on Nov. 16 on increasing the common shares from 126,000 to 300,000. It is proposed to offer 42,000 of the new shares for subscription by the stockholders in the ratio of one share for each three shares now held, the stockholders to decide on the manner in which and the price at which the new stock is to be sold.

ITALIAN STOCK PRICES.

Quoted in dollars on basis of prices on Milan Stock Exchange:

	Bid.	Asked.
BANKS.		
Bank d'Italia	134	136
Banca Commerciale Italiana	76	77
Banca Nationale di Credito	30	31
Banca d'America d'Italian and Amerital ia	11½	12
Credito Italiano	43	44
PUBLIC UTILITIES.		
Adriatic Electric	13¼	13¾
Adamello	14½	15
Italgas	14⅛	14⅜
Italian Edison	42¼	42¾
Lombard Electric	79	80
Seso Electric	8½	9
Stp Electric	7	7⅛
Terni Electric	22½	23
Unes	6¼	7
INDUSTRIALS.		
Cosulich	9	9¼
Fiat Motor	27⅞	28⅜
Isotta Fraschini	13⅛	13⅜
Montecatini	14⅛	14⅜
Navigazione Generale Italiana	28¾	29¼
Pirelli Rubber	44	45

GENEVA QUOTATIONS.

Special Cable to THE NEW YORK TIMES.

GENEVA, Nov. 7.—Stocks were weaker today. Closing quotations included:

	Closing Price. Bid.	Ask.
Union Financiere de Geneva	..	775
Societe de Banque Suisse	834	838
Credit Suisse	..	944
American European Securities	..	303
Do pf	..	521
Lima Light, Pow. & Tramways pf.	..	805
Hispano Americana de Electricidad	..	3,080
Nestle & Anglo-Swiss Con. Milk Co.	..	920
Kreuger et Toll	..	910
Cie Suedoise de Allumettes "B"	..	620
BOND.		
Societe Meridionale d'Electricite 7s, 1927	5,100	5,150

Buy Guaranteed Safety

An Unquestionably Safe Investment

Legal for Trust Funds

To Net 5½% Guaranteed

For Your Information

GUARANTEED First Mortgage Certificates, issued by the Lawyers Mortgage Company, are parts of specific Guaranteed Mortgages and are issued in any amount from $100 up. They enable the small investor to share in the choicest mortgages on carefully selected, well located buildings, heretofore available only to those who could invest in large amounts. Our Guarantee, to pay the principal and interest in full, is backed by $19,000,000 of Capital and Surplus. All details are attended to by the Company. There are no coupons to clip, as interest is mailed promptly every six months by the Company's own check. Interest at the full rate starts from date of payment.

There is only one instrument to look after, since all the original mortgage papers are held in trust by the Company, acting as registrar. Each Certificate, as it is issued, is registered for the protection of the investor. Diversified security and interest dates may be obtained by dividing the investment among several series.

Current Offerings

$460,000

Secured by Land and Building on the Northwest Corner of Montgomery Street and Schenectady Avenue, Brooklyn, New York City.

VALUATION: Land, $115,000; Building, $575,000; Total, $690,000.

RENTAL: $96,876 per annum (estimated).

MATURITY: October 1st, 1933.

$315,000

Secured by Land and Building on the West Side of Belmoy Road, 202.13 feet South of Parkway Lands, Scarsdale Manor, Eastchester, Westchester County, New York.

VALUATION: Land, $60,000; Building, $420,000; Total, $480,000.

RENTAL: $74,880 per annum (estimated).

MATURITY: April 1st, 1934. Semi-annual payments will reduce principal to $267,500.

$220,000

Secured by Land and Building on the East Side of 81st Street, 220 feet South of 37th Avenue, Jackson Heights, Queens, New York City.

VALUATION: Land, $55,000; Building, $275,000; Total, $330,000.

RENTAL: $50,160 per annum (estimated).

MATURITY: December 1st, 1933. Semi-annual payments will reduce principal to $199,750.

$136,000

Secured by Land and Building on the East Side of Anderson Avenue, 159.93 feet North of West 166th Street, Bronx, New York City.

VALUATION: Land, $30,000; Building, $175,000; Total, $205,000.

RENTAL: $30,720 per annum (estimated).

MATURITY: November 15th, 1933. Semi-annual payments will reduce principal to $121,000.

Tear Out and Mail

Please send me illustrated circular which gives full descriptions of these issues.

Name.....

Address.....

A-603

LAWYERS MORTGAGE CO.

R. M. HURD, President

Capital and Surplus $19,000,000

56 Nassau St., New York | 184 Montague St., Brooklyn
161-01 Jamaica Ave., Jamaica | 17 Prospect Ave., Mt. Vernon

No Loss to Any Investor in Our 35 Years of Operation and We Guarantee There Never Shall Be

Associated Gas and Electric System

Founded 1852

Objects of Refinancing

Two years ago the management of the Associated System inaugurated an extensive program of refinancing which contemplated:

1. Retirement of outstanding high coupon bonds and high dividend rate preferred stocks of subsidiary properties.
2. Issuance in exchange therefor of Associated System securities which, as the obligations of a larger and financially stronger organization, bear lower interest rates.

Refinancing accomplished has brought certain definite results:

1. The credit standing of the Associated System has been so improved that recent financing was done with 4½% bonds as against 5½% bonds a year and a half ago.
2. The elimination of underlying securities has brought the bonds, preferred and common stocks of the Associated Gas & Electric Company close to the actual physical properties so that they receive more directly all income from operations.

To date, over $115,000,000 par value of underlying securities have been retired. This has brought about substantial savings in interest charges, and a simplification of capital structure through consolidation of numerous debt issues into major obligations of the Associated System.

Many mortgage issues have been called for redemption. The amount remaining in the Associated System is less than 10% of the entire capitalization. Many properties are entirely free of debt.

5½% Convertible Investment Certificates

Price—99 under "Rights"

Rights expire November 17, 1928

Subscription rights sent to stockholders have been and are being extensively exercised. Subscriptions can be made and rights to subscribe can be procured from your security dealer, bank or the undersigned.

Associated Gas and Electric Securities Company

Incorporated

61 Broadway, New York City

SOUND CORPORATE FINANCING

I. B. Kleinert Rubber Company

ESTABLISHED over 44 years ago and incorporated in 1890, "Kleinerts" is one of the best known and most important manufacturers of soft rubber goods in the country. Its widely diversified products are sold by practically every large department store in the United States and in most foreign countries as well.

EARLY in 1926 we sold an issue of 6% Serial Gold Notes for the I. B. Kleinert Rubber Company. The purpose of this financing was not to furnish additional capital for the Company, but to consolidate the ownership through the acquisition of certain minority interests. It is interesting to note, in connection with this financing, that in every one of the last 36 years the Company paid a cash dividend on its Common Stock greater than the maximum annual interest requirement on this issue. In addition to this capital financing, we are identified with the short term financing of the Company through the sale of its commercial paper from time to time to banks in all parts of the country.

A. G. Becker & Co.

54 Pine Street, New York

CHICAGO ST. LOUIS SEATTLE MILWAUKEE PORTLAND MINNEAPOLIS SPOKANE SAN FRANCISCO

New Issue

Exempt from all Federal Income Taxes

$900,000

City of Akron, Ohio

4½% Bonds

Dated April 1, 1928 Due serially, 1929-53

Principal and semi-annual interest (April 1 and October 1—first coupon due April 1, 1929) payable at The National Park Bank of New York. Coupon bonds in $1,000 denomination with privilege of registration as to principal only.

MATURITIES & PRICES

Oct. 1, 1929-31 to yield 4.40%
Oct. 1, 1932-37 " " 4.30%
Oct. 1, 1938-53 " " 4.25%

Lehman Brothers

Ames, Emerich & Co. Incorporated **Kean, Taylor & Co.**

November 8, 1928 This information is not guaranteed, but has been obtained from sources we believe to be reliable.

Montgomery Ward

New Common

(When Issued)

Bought, Sold & Quoted

Trading Department

PHELPS, FENN & CO.

39 Broadway New York

Telephone Whitehall 4501

Tobacco Products

New

Class "A"

Common

(When, as, and if issued)

Bought—Sold—Quoted

McClure, Jones & Co.

Members New York Stock Exchange

115 Broadway New York

Telephone BARclay 7500

CHICAGO STOCKS

By Fast Chicago Wire

Chicago Unlisted Stocks Traded In

James E. Bennett & Co.

Members All Principal Exchanges

CHICAGO STOCK EXCHANGE
CHICAGO CURB MARKET
CHICAGO BOARD OF TRADE
ST. LOUIS STOCK EXCHANGE
N.Y. CURB MARKET ASSOC.
NEW YORK STOCK EXCHANGE

WINNIPEG
NEW YORK - PRIVATE WIRES - CALIFORNIA
NEW ORLEANS

25 Beaver St. NEW YORK | 332 S. LaSalle St. CHICAGO

Tel. Bowling Green 4752

International Germanic Company, Ltd.

26 Broadway New York

Telephone Whitehall 6100 Cable Address Cogermanic

Bellanca Aircraft Corporation

New Stock (V.T.C.)

(When Issued)

Bulkley, Vallance & Co.

100 Broadway New York

Tel. Rector 9270

Georgia Carolina Pow.
5s, 1952
Price to yield about 5.30%

Chicago & Eastern Illinois Railway
General Mortgage 5s, 1951
Price to yield about 5.95%

Alabama Tennessee & Northern
Prior Lien 6s, 1948
Price to yield about 6.30%

A. D. Mendes & Co.
Incorporated
20 Pine Street New York
Telephone JOHn 3961

Union Pacific

We have prepared a special analysis

Circular on request

Warner & Co.
Members New York Stock Exchange
11 Wall St. New York
Telephone Hanover 8500

ATCHISON

Convertible 4½% Gold Bonds
Due December 1, 1948

Rights

When, as, and if issued

Wilson & Marx, Inc
74 Broadway
Tel. Hanover 5890

We have just prepared
"A Message to Those Who Invest Their Funds in Public Utility Securities"

We shall be glad to send you a copy of this booklet.

Ask for T.M.

DETWILER & CO.
INCORPORATED
Financing—Engineering
Management of Public Utilities
11 BROADWAY, NEW YORK

The FIRST NATIONAL CORPORATION *of* BOSTON
100 BROADWAY, NEW YORK

Write for Booklet
The "Guaranteed Way to Wealth"
NATIONAL TITLE GUARANTY COMPANY
75 Montague St. Brooklyn, N. Y.
160-16 Jamaica Ave. Jamaica, N. Y.

GUARANTEED FIRST MORTGAGES
STATE TITLE and MORTGAGE COMPANY
340 Madison Avenue New York
Capital and Surplus $3,000,000

ACTIVITY REPORTED FOR IRON AND STEEL

Prices of Pig Advanced and Higher Rates for Finished Materials Forecast.

UNFILLED TONNAGE STEADY

Shipments Heavy, but New Orders Numerous—Business Originating With Railways Increases.

The iron and steel markets of the country showed further advances in the last week, with pig iron evincing a vitality suggestive of boom conditions, according to the weekly reviews of the trade. Prices for pig iron advanced 50 cents a ton at Chicago for the second time in two weeks, and equal increases have been registered at Cleveland and St. Louis. Sales in the week of 61,000 tons at Cleveland and 45,000 tons at St. Louis, with heavy coverage at Chicago and Pittsburgh, were noted as indications of extraordinary activity.

The finished steel market also is strong, with an advance of $2 to $3 a ton on sheets an early probability, but mill backlogs continue to taper, following heavy shipments in the last month. Unfilled tonnage, however, has been reduced so little that production is not materially affected, and fresh demands springing up from the railroads and other sources are of promising size. The only index that seems to point to a less active market situation is scrap, heavy melting steel at Pittsburgh declining 25 cents a ton for the second time in two weeks, while a 50-cent-a-ton drop was noted at Philadelphia.

Comment by Iron Age.

The Iron Age's market summary is in part as follows:

"With the large shipments of finished steel in October, it will be surprising if ingot statistics for that month do not show an output at least equal to the tonnage of March, the previous high month of the year. November steel production points to a gradual recession, activity now ranging from 85 to 90 per cent. The average for Steel Corporation plants has declined to 85 per cent., partly because of the shutting down of the Gary rail mills, bringing the rate of the Chicago subsidiary down to 75 per cent.

"That the setback in the Chicago district is only temporary is indicated by sales of the week, which were the highest so far this year and with one exception the largest in three years. Orders for 185,000 tons of rails formed an important part of the total. Rail bookings for the country exceeded 290,000 tons—the country exceeded 290,000 tons, accounted for 191,550 tons—70 per cent. for immediate specification and the remainder an option.

"Pending railroad equipment business, swelled by a Wabash inquiry for 2,000 box cars, now calls for a total of nearly 10,000 cars, requiring 140,000 tons of steel.

"Demand for steel from the automobile industry has declined from its recent peak, but heavy buying is expected to set in again by Dec. 1. Meanwhile, Ford output has increased to 6,000 cars a day, and the Chevrolet company has released steel specifications for 125,000 cars of its new model, on which production will start shortly."

Opinion of Iron Trade Review.

The Iron Trade Review of Cleveland comments as follows:

"Seasonal distribution of track material by the railroads, noteworthy buying of structural steel and continued good demand for pipe and tanks from the oil country come close to neutralizing the slightly easier tendency in general buying and the moderate recession in automotive steel requirements. Taking the steel lines as a whole, deliveries are more prompt and mill backlogs tend to shrink. But in price the situation remains as strong as at the peak of buying thirty days ago, and announcements of first-quarter advances near.

"Rarely at this season has the structural market been enlivened by such awards as 17,000 tons for the Chrysler building in New York and 11,000 tons for a bridge at Longview, Wash., or by inquiries such as 28,000 tons for the Kill van Kull bridge at New York and 14,000 tons for a Board of Trade building and 10,000 tons for an armory at Chicago. Small and moderate-size jobs, however, are less numerous for seasonal reasons. "Tin plates, too, tonnage requirements make the market topheavy. The Texas Company has placed 5,000 tons at Chicago for oil tanks. Fresh inquiry at Chicago totals 6,000 tons. Tank work bought at Los Angeles requires 3,915 tons. Four ships active at Philadelphia will take 13,000 tons, and a municipal pipe line there, 9,000 tons. If Chicago plate mills get their normal proportion of the 12,560 freight cars now on inquiry, they will book over 50,000 tons."

Making the eight advance in eleven weeks, from a low of $17.04 in August, The Iron Age composite price for pig iron has reached $18.34 a gross ton, compared with $18.25 last week. The finished steel composite remains at 2.369c. for a second week.

The twelfth consecutive rise in the Iron Trade Review composite of fourteen leading iron and steel products is provided by pig iron. This index gained 8 cents this week, now being $35.81, the highest since March.

STEEL OUTPUT EASES.

Drop of About 1 Per Cent. in Past Week Is Reported.

Steel production has been reduced about 1 per cent. from a week ago. The average of ingot output is placed at a fraction higher than 86 per cent., contrasted with better than 87 per cent. last week and about 86 per cent. two weeks ago. At this time last year the United States Steel Corporation was at 68 per cent. of capacity, with independents around 64 per cent., and the average better than 66 per cent.

For the United States Steel Corporation the rate is down to 85 per cent., compared with about 86 per cent. in the two preceding weeks. Independents are estimated to be running at 87 per cent., against 88 per cent. a week ago and 86 per cent. two weeks ago.

National Cash Credit Congress.

Officials of the National Cash Credit Association, an organization of concerns making small loans in nine States, opened a quarterly congress yesterday at the home office of the association, 40 Journal Square, Jersey City. G. J. Badger, President of the association, who is also President of the American Industrial Lending Association; Frank M. Harned and John J. Foley addressed the meeting. The congress will continue today and tomorrow. Last night the visiting executives and their wives were entertained at dinner at the home of Mr. and Mrs. Harned, 107 Kensington Avenue, Jersey City.

Standard Oil Concession Lapses.

BUENOS AIRES, Nov. 7 (AP).—The Governor of the Province of Salta declared today that the concession of 65,000 acres of land granted to the Standard Oil Company had lapsed.

GUARANTEED STOCKS.

	Rate.	Bid.	Asked.
Alabama & Vicksburg	6	120	125
Alb & Susquehanna R. R.	11	220	225
All Birmingham Coast	6	100	103
Atl & Char Air Line	9	190	196
Canada Southern Ry	3	60	63
Caro. Clinchfield & Ohio	4	89	92
Do stamped	5	99	...
Clev & Pitts R. R. ($50)	7	75	78
Erie & Kalamazoo ($50)	5½	82	85
Fort Wayne & Jackson pf	5½	110	115
Georgia R R & Bank	11	245	250
Lackawanna R R of N J	4	84	86
M S P & S S M	4	61¼	64½
Morris & Essex R R ($50)	3.87	85	87
Mobile & Birmingham pf	4	78	83
N Y, Lack & Western	5	108	110
Northern R R of N J	4	72	75
Oswego & Syracuse ($50)	9	90	94
Peoria Bureau	7	135	140
Pitts, Ft Wayne & Chic	7	148	152
Do pf	7	154	157
Pitts, B & Lake Erie	3	32	...
Rensselaer & Saratoga	6.92	141	144

Atch. Topeka-Santa Fe Rwy.
Conv. Deb. 4½s and Rights

International Nickel Co. of Canada

International Harvester Co.

Montgomery Ward & Co., Inc.
New Stock
When, as and if issued

Colon Oil Corporation
Common Stock
Bought — Sold — Quoted

J. R. SCHMELTZER & CO.
Members New York Stock Exchange
14 Wall Street New York
Telephone REC tor 9800

Own an Interest
In the Great State of North Carolina

The State that leads the Union in the number of debt-free homes.

Leads in New School Construction. (New York second).

Third in payment of Federal Tax paid. (New York first, Pennsylvania second).

Fourth in Agriculture.

Per capita wealth increase in 10 years, four times as great as that of U. S. as a whole.

HOME MORTGAGE COMPANY BONDS

On North Carolina property offer investors super-safety of principal combined with certainty of income.

98% of all loans are on owner occupied homes.

All loans are made in cities and towns on the approved list of the State Insurance Department.

These bonds are recommended to careful investors.

Write for Booklet T containing information about North Carolina, the fastest growing State in America.

HOME MORTGAGE COMPANY
DURHAM NORTH CAROLINA

The great American sweet tooth is responsible for the fact that every man, woman and child buys $8 worth of candy annually.

We recommend for Investment and Market Appreciation

RIGNEY & Co.
(Established 1893)

Fully participating non-callable preferred stock

Selling at $17 Per Share

Yielding Approximately 6%

RIGNEY & COMPANY are one of the oldest manufacturers of sugar products, syrups, hard candies and medicinal specialties which include cherry and horehound cough drops. Through a recent merger, they are one of the leading packers of Maple Syrup and allied products; also, the sole manufacturers of a new product known by the trade name of "Rigcole," now being used as a substitute for glycerine by pharmaceutical chemists, confectioners, etc. They are the largest manufacturers in America of pure Rock Candy, a staple carried in every drug store in the country.

RIGNEY & COMPANY market their products in bulk, glass jars and 5 and 10 cent packages which are manufactured at their own plant in Brooklyn, N. Y., and distributed by them through drug, department, confectionery and chain stores throughout the United States.

Their customers include the following well-known concerns:

David Pender Co.	Loft, Inc.	Metropolitan Stores
Eagle Grocery Co.	Park & Tilford	Peoples Drug Stores
S. H. Kress & Co.	S. S. Kresge Co.	Thos. Roulston, Inc.
J. G. McCrory Co.	I. Silver & Bros.	R. C. Williams & Co.
J. J. Newberry Co.	Seaman Brothers	H. C. Bohack Co., Inc.
Bloomingdale Bros.	L. K. Liggett Co.	F. W. Woolworth & Co.
Jones Bros. Tea Co.	R. H. Macy & Co.	Atlantic & Pacific Tea Co.
L. Bamberger & Co.	Reid, Murdoch Co.	Kroger Groc. & Baking Co.

RIGNEY & COMPANY was founded in 1893 with a capital of $2,500 which, up to the end of 1927, had multiplied over 100 times, entirely from accumulated earnings. In addition, large sums have been paid in dividends.

Net sales for the six months, ended October 31st, have increased 100% over the corresponding period of 1927.

Descriptive Circular upon request

We Offer a Limited Amount of Common Stock at $15 Per Share

Brooklyn Commerce Company
Founded by Brooklyn Bankers and Business Men
SPECIALISTS IN BROOKLYN SECURITIES
215 Montague Street, Brooklyn, N. Y.
Telephone TRiangle 9750

Your deposit box needs stocks as well as bonds

STOCKS for liberal income return... stocks to permit you to share in growing earnings... stocks that are on a dividend-paying basis.

We are offering units of Common and Preferred Stock in a 10-year old business... a Company having 40 subsidiaries in 13 states... a member of The HODSON GROUP of Finance Companies. This Company will do 3½ times as much business this year as last. The income return is 7.14%.

For further information use the coupon below

CLARENCE HODSON & COMPANY INC.
165 BROADWAY *New York* ESTABLISHED 1893
SEND ME BOOKLET T-26

Name _____

Address _____

40% Earned On Average Capital

We recommend purchase at the Market of the Common Stock of a

HOLDING COMPANY

1. 40% earned on average capital invested.
2. Dividends paid regularly for past year.
3. Large earned surplus.
4. This company with others has recently acquired control of a New York bank.
5. Other developments under way point to greatly increased earnings and appreciation in stock.

Our special report shows the present opportunity. Sent on Request.

Ralph B. Leonard & Co.
Specialists in Bank and Insurance Stocks
25 Broad St., New York Whitehall 4270

Bellanca Aircraft Corp.
COMMON STOCK (V. T. C.)
When Issued

Bought—Sold—Quoted

ERIC & DREYFUS
Members New York Stock Exchange
115 BROADWAY NEW YORK CITY
Telephone BARclay 0570

"My estate at this time would amount to approximately $300,000. What important qualification has the Company which would make it especially desirable for me to appoint it executor?"

—from a letter.

"Aside from many other considerations, such as financial responsibility, permanence, organization and a record of 60 years, the fact that the Company currently and economically handles a volume of many hundreds of millions of dollars in personal estates and trusts is an indication of exceptional experience and ability in handling estate and trust affairs."

CENTRAL UNION
TRUST COMPANY OF NEW YORK

BANKING TRUSTS

Plaza Offices
Fifth Avenue at 60th St.

80 BROADWAY

42nd Street Offices
Madison Avenue at 42nd St.

NO SECURITIES FOR SALE

CAPITAL, SURPLUS AND UNDIVIDED PROFITS OVER 50 MILLION DOLLARS

87% of the Employees Are Stockholders

At an offering of Class A Stock to employees of the Associated Gas and Electric properties, 87% subscribed.

The gross earnings of the System increased 75% from 1921 to 1927.

When you buy Class A Stock at present prices you get a net yield in stock dividends of 10%.

Public Utility Investing Corp.
61 Broadway, New York City

Please send me information about Associated Gas and Electric Company Class A Stock.

Name .....

Address .....

T 11-8-28

We announce the appointment of

MR. C. W. HAMILTON
(formerly Vice-President of E. R. Diggs & Co., Inc.)

as Manager of the Wholesale and Retail Departments of our New York Office.

K. W. Todd & Company
Incorporated
52 William Street New York
Diamond Bank Building Pittsburgh

Investors Everywhere Use MOODY'S RATINGS Found Only in Moody's Manuals

MEETINGS AND ELECTIONS.

MANHATTAN RAILWAY COMPANY
No. 165 Broadway, New York.
October 12th, 1928.

The Annual Meeting of the Shareholders of the Manhattan Railway Company will be held at the Company's office, No. 165 Broadway, Manhattan Borough, New York City on Wednesday, November 14th, 1928, at 12 o'clock Noon.

A Board of Directors for the ensuing year is to be elected and three Inspectors of Election.

The transfer books will not close.

WILLIAM ROBERTS, President.
F. V. TRAINQUE, Secretary.

WE TAKE PLEASURE IN ANNOUNCING THAT

MR. G. EDWIN GREGORY
FORMERLY VICE PRESIDENT AND COMPTROLLER OF THE NATIONAL CITY BANK
HAS BECOME A MEMBER OF THIS FIRM

Campbell, Starring & Co.
MEMBERS NEW YORK STOCK EXCHANGE
52 Wall Street New York
NOVEMBER 7, 1928 BOWLING GREEN 3600

GUARD NEW 'RIGHTS' TO MANHATTAN BANK

Brokers Quote Committee of Exchange on Fidelity Trust Company's Warrants.

TWO SETS NOW IN MARKET

One Issued to Stockholders by Bank —Delay in Solution of Problem Possible.

The clouded situation surrounding the right to subscribe to new shares of the Bank of the Manhattan Company, which is increasing its capital through the sale of additional shares to stockholders, became further complicated yesterday when trading developed in two sets of "rights" where only one had existed before. The rights have been selling at premiums recently and there have been reports that more of them had been sold than could be delivered, creating what amounted to a corner. The right to subscribe to the new stock will expire on Nov. 16 and the question of disposition of the rights may not be determined until that date.

The Stock Exchange firms of L. F. Rothschild & Co. and Gilbert Elliott & Co. announced yesterday that they had obtained from the Stock Exchange Arbitration Committee a ruling that warrants issued by the Fidelity Trust Company carrying rights to receive stock if the bank rights to receive stock of the bank rights on contracts, under certain conditions. Their statement said:

"Upon a resubmission to the Arbitration Committee of the New York Stock Exchange of the question whether the delivery of the warrants issued by the Fidelity Trust Company, representing the right to receive stock of the Manhattan Company under contracts for the sale of the rights, is a fulfillment of said contracts, the committee has ruled that such delivery of such rights is a fulfillment of such contracts, provided the party delivering such warrants at the same time deliver to the purchaser of such rights an agreement that the delivering party will indemnify and hold harmless the purchaser against all damages, losses and expenses arising from any cause whatever by reason of the delivery to the purchaser of such warrants in fulfillment of such contracts."

The Bank of the Manhattan Company already had sent out rights to subscribe to the new stock to its stockholders, the rights being issued by the bank itself and not by a trustee. It was pointed out yesterday that under the ruling on the warrants it would be possible to buy stock of the bank in the market, deposit it with the Fidelity Trust Company and sell the latter's warrants at the premiums which have prevailed for the bank's own rights.

The Stock Exchange had no comment to make on the situation but it was learned that the committee's ruling was intended to apply only to the specific case in question and not as establishing a precedent or principle.

FINANCIAL NOTES.

Frank Tiarks and Henry Tiarks, partners of J. Henry Schroder & Co. of London, sailed for Europe yesterday.

C. W. Hamilton has been appointed manager of the sales department of K. W. Todd & Co., Inc.

B. M. Minton has moved to 20 Pine Street.

Wellington & Co. have prepared a list of investment securities.

The National Bank of Commerce has been appointed transfer agent for the common stock of Wieboldt Stores, Inc.

The New York Safe Deposit Association will hold its regular monthly dinner and meeting at the Aldine Club tonight.

Speyer & Co. have announced that definitive bonds of the Westphalia United Electric Power Corporation are ready for exchange upon surrender of interim receipts.

MORRIS PLAN LOANS GROW.

Head of Company Reports Hourly Lending of $17,397.

Arthur J. Morris, President of the Morris Plan Company of New York, announced yesterday that the volume of the company's loans in October was 16 per cent. greater than in the same month of last year and had reached the largest total of any month this year.

"Loans have been increasing since last Spring," said Mr. Morris, "until within the last thirty days in New York $17,397 an hour has been paid to borrowers each banking day."

Since the company began operations here, in 1915, more than 900,000 loans have been made, for a grand total of $224,000,000, an average of $16,000,000 a year. The New York company is capitalized for $2,000,000 and has resources of $47,000,000.

Bank to Make Personal Loans.

The National Shawmut Bank of Boston announced yesterday the establishment of a personal loan department. It will make loans of $100 to $1,000 at 6 per cent., plus a small investigation charge, without collateral.

G. E. GREGORY LEAVES NATIONAL CITY BANK

Originator of Federal Reserve's Accounting System to Join Brokerage Firm.

G. Edwin Gregory, Vice President and Controller of the National City Bank, terminated yesterday an association of thirty-eight years with that institution to become a member of the Stock Exchange firm of Campbell, Starring & Co., in which Frank A. Vanderlip, former President of the National City Bank, is a special partner. Mr. Gregory, in point of length of service one of the oldest bank officials in New York, devised and put into operation the method of accounting and handling of business which is used by the Federal Reserve Bank of New York.

The resignation of Mr. Gregory was announced yesterday at a meeting of the directors of the National City Bank. He had joined that institution in 1890. In 1907 he became assistant cashier and in 1914 cashier. At the time of the formation of the Federal Reserve Bank Governor Benjamin Strong asked the National City to lend him to it to devise a system of operation. Mr. Gregory then served as cashier of the Federal Reserve Bank but returned to the National City, despite an offer of a position as Deputy Governor of the Reserve Bank. On his return to the National City Bank he was made Vice President and Controller. He served under five Presidents of the National City, including Mr. Vanderlip, who held that position from 1909 to 1919.

The directors of the National City yesterday elected D. C. Borden controller to succeed Mr. Gregory. Mr. Borden has been an assistant Vice President. He joined the National City in the Fall of 1923 as assistant controller after having been Chief National Bank Examiner for the Second Federal Reserve District and serving previously in that capacity in the Chicago and Cleveland districts. As Assistant Vice President, he has been in charge of the National City's branch at Thirty-second Street and Park Avenue since its opening.

The resignation of Horace S. Wilkinson as a director of the bank was accepted yesterday.

BID AND ASKED QUOTATIONS

Closing quotations for issues not traded in on the Stock Exchange yesterday:

FOREIGN BONDS.

	Bid.	Asked.
Alpine Mon Stl 7s, 1955	95⅝	96½
Antioquia 7s, C 1946	95	95½
Bavaria 6½s, '45	98	98½
Bergen 8s, '45	113¾	113½
B Aires 6s, Apr 1960	98¼	98⅜
Do 6s, Oct. '60	98¼	99
Carlsbad 8s, '54	105½	106½
Chin'e Govt Rys 1st, 1951	33½	34½
Chr'tiania 6s, '54	100¾	100⅝
Cologne 6½s, '50	97¼	97⅝
Col'mbia Ag Mtg Bk 6s, 1948	89¼	91
C'hagen T 6s, '50	99⅝	101
Cuba 5s, 1944	101	101⅜
Do 5s, 1949	102⅜	103
Do 4½s, 1949	97½	100
Do 5½s, 1953	100⅝	103
Cundnamarca 7s, 1946	99¾	100
Ca'h'y'kia 7s, '51	109⅝	110
Dan 8s, A, '46	110½	111½
Do 8s, B, 1946	110½	111
Dom Rep 3½s, 1940	96	97½
Do 5½s, 1958	90¾	91
Do 2d 5½s, '40	99½	99⅝
D E Indies 5½s, March, 1953	102¾	104
Do Nov. '53	103¼	
El Sal'dor 8s, '48	109⅜	110¾
El Pwr 6½s, '50	93¾	96½
Finland 6s, '45	96	97
Do 5½s, 1958	90¾	91
Fin'ish 6½s B, '54	98	98¼
French Nat S S Lines 7s, '49	102¼	102¾
Ger Gen El 6½s, 1940, with war	119	119¼
Do ex war	98⅞	100⅜
Graz 8s, '54	101½	102
Gt Brit & Nor Ire 5s, '20-'47	99	99⅜
H'delb'g 7½s, '50	103⅜	105
Hol'd Am 6s, '47	100⅝	
Ir Fr St 5s, '60	95¾	96¼
Ital'n Cred P W 7s, A, 1937	95½	96
Do B, 1947	94	95
Leipzig 7s, '47	100¾	100½
Lower Aust 7½s, 1950	99	99½
Mara'lles 6s, '34	100½	101
Mex Ir 4½s, '43	30	32⅝
New So Wales 5s, 1958	93¾	94
Nord Rys, 6½s, 1950	102¼	102½
Nor'y Mu Bk 5s, 1907	91	91¼
Oslo G&E 5s, '63	92¼	93¼
Panama 7½s, '53	101¾	102⅜
P'lista Ry 7s, '42	102¾	104
P Alegre 8s, '61	106¾	108
Q'sland Gs, '47	104½	105
R de Jan 8s, '46	106	107¼
Do 6½s, 1953	95¼	96
S Paulo C 8s, '32	115½	116½
Saarb'ken 6s, '53	80	82
Shiny'tsu 6½s, '52	91½	92
S'mens & Halske 6½s, '51, ctfs.	105¾	106
Do 7s, 1935	102¾	103
Sweden 6s, '39	102	102⅛
T'dhjem 5½s, '57	95¾	96¼
U St'mship Cop 6s, 1937	97¼	98
U Stl Wks, A, 1951, ex war	92¼	93¼
Up Aus 6½s, '57	87½	88⅛
Do 7s, 1945	97⅜	98

STOCKS.

	Bid.	Asked.
Abr & Str pf	109½	110
Adams Exp pf	92⅝	96
Albany P W Pap	27	28
Albany & Susq	218⅝	...
Alleg & West	117	...
Alliance Realty	80	85
Amal Leath	10	11
Do pf	73	75
Am Bk Note pf	60½	60⅝
Am Brake Shoe & Fdry pf	122	124
Am Can pf	141	142
Am Car & F pf	118	119½
Am Chain, cl A	93	95
Am Enc Tilng	72	72½
Am & Foreign P pf (6)	98½	100
Am Hide & Lth pf	8½	9
Am Ice pf	94	95½
Am La F & F pf	73	81
Am Mach Fd pf	205	...
Do pf ex wt	110	114½
Am Piano	13	14
Am Rad pf	141	148
Am Snuff	170	172
Do pf	101	105
Am Tel & Cable	18	21
Am Tob pf	118	120
Am Wat Wks & Elec 1st pf	100	101
Am Wholesale pf	110	...
Ann Arbor	47¼	...
Do pf	70	...
Artloom	31½	33
Assoc Dry Gds 1st pf	101	108
Do 2d pf	107	110
Atlan Cst Line	163	164
Atlas Powder	82	83½
Do pf	103	104
Aust Nich pf	31	34
Aust Cred Anst	61	62
Auto Strop Raz	45	46½
Baldwin Loc	230¾	235
Balt & Oh pf	78	79
Bamberger pf	109	109¼
Bangor & A pf	110¾	115
Bank of Com	703	709
Bk of N Y & T	725	...
Barker Bros	29¼	29½
Do pf	93	95
Barnet Lth pf	...	95
Bayuk Cig	102¼	103
Do 1st pf	105¼	106
Beech Creek	40½	...
Bloomingdale	41¾	43
Do pf	103	110
B'th Fish 1st pf	60	62
Boston & Me	70¼	73
Botany C Mills	16	17
Brit Emp Steel 1st pf	10	40
Brockway Mot pf	141	146
Bklyn Edis	268	275
Brown Shoe	47¼	48
Do pf	116½	119
Buff, R & P pf	100	101
Burns Bros A	124¾	125¾
Do pf	105	105½
Byers (AM) pf	118	113½
Cal Petrol	37	38
Canada So	59¾	63¾
Can. Clinch & O	88½	92
Do ctfs stp	100⅜	105
Cent Al Steel pf	110½	...
Cent Coal & C	...	47
Cent RR of NJ	305	318
Cert-teed pf	80	90½
Certo Corp	73¼	75
Chic & Alton etf	7	15
Do ctfs	12	20
Chic & East Ill	40	42
Do pf	57	62
Chic, Ind & L pf	74½	...
Chic & N W pf	139	141
Chic, R I & Pac 7% pf	107⅜	108½
C, St P, M & O	...	62
Do pf	...	127
Cin, Sand & C pf	66½	...
Christie-Brown	75½	80
City Invest	145	155
City Stores A	52¼	53⅜
C, C, C & St L	202	315
Do pf	104	120
Clev & Pitts	75	82
Do special	44¼	46
Col Fuel & I pf	130	...
Col Southern	167¼	112
Do 1st pf	77	77½
Com Credit pf	24½	25
Do pf B	25¼	26
Col & Alk pf	94	98
Com I T 6½% pf	96	97½
Do 7% pf	103¾	106
Conley Tin F stp	1¼	1½
Cong Cig pr pf	94¾	98
Do pf	103	105
Do pr pf x w	...	94½
Cont Can pf	125	126
Corn Exch Bk	...	760
Corn F Prd pf	141½	142
Crex Carpet	17	20
Crn W P 1st pf	99	100
Cuban-Am Sg pf	95¾	99
Cushman's Sons	207	225
Do 7% pf	122	127
Cuttaki Fruit	60	65
De Beers Mines	23¼	27
Det, H & S W	79	...
Det & Mackinac	40	45
Do pf	60	61
Dodge Bros, A	25¼	26¾
Do pf	106⅝	107¾
Dul S S & A	5¼	7
Dul Sup Trac	9	10
Do pf	25	35
du Pont deb	117½	118
East Kodak pf	125¾	130
El Auto Lite pf	110¼	115
Elec Power & Lt full paid	121	...
Elk Horn Coal	6¼	6¾
Do pf	12¾	15
Emer Brass, B	6½	...
Emporium-Cap	29½	31
Endicott-J pf	125	125½
Equit O Bldg pf	240	...
Exchange Buffet	23	24¼
Fairbanks	4	6
Fed Min & Sm	155	159
Do pf	100	101¼
Fifth Av Bus	13	14
First N P 1st pf	100	104½
Flak Rub 1st pf	59	62
Foundation Co	38½	38½
Frank Simon pf	104¾	110
Fuller pr pf	102¾	105
Gen A Tk C pf	110	112
Gen Asphalt pf	114	116
Gen Cigar pf	115	120
Gen G & El, B	74	74¾
Do 8% pf A	122	127
Do 7% pf, A	109	111¾
Do pf B	103	109
Gen Motors pf	109	...
Do 6% deb	109	...
Gen Ry Sig pf	107¼	110¼
Gimbel Bros pf	94¼	94½
Gold Stock Tel	121	...
Gotham Silk Hos 7% pf w w	100	105
Grand Stores pf	102½	103
Graham P ctfs	40	42
Grasselli pf	107¾	...
Guant Sugar pf	91	94
Gulf, M & N pf	102½	103¾
Hack Water	24¾	24½
Do pf	30	33
Do pf A	27	27¼
Ham Watch pf	102½	103
Harbison-Walker	...	55
Do pf	108¼	120
Hartman, A	25¾	25¾
Havana El Ry	10	11½
Helme (G W)	116	119
Do pf	125¾	138
Hershey C pr pf	103	103½
Hocking Valley	256	260
Hoe (R) & Co	17	...
Homestake	75¾	76½
Hud & Man pf	84	86¾
Ill Central pf	138	143
Do leased line	80	...
Indian M'cycle	25	27
Do pf	...	98
Indian Ref pf	...	170
Do pf (N)	155	164
Inger-Rand pf	115	...
Int Com Eng pf	102	105
Int Harv pf	141¾	142
Int Mer Mar pf	120	...
Int Rys of C A	45	47¼
Int Salt	53	55
Int Silver	138	152
Do pf	120	129
Iowa Central	3	4
Iron Products	...	67
Island C Coal pf	105	...
Jewel Tea pf	124	125
Joliet & Chicago	136¼	...
Jones Bros Tea	37	37½
Jones & L pf	121¼	121½
Kan City P & Lt 1st pf B	111	111⅝
Kaufmann D St, 31	81½	...
Kelsey Hayes W pf	110¾	112
Kresge (SS)	110½	114
Kresge D Sts pf	71	99
Kup'heimer (B)	45	49
Do pf	110	...
Laclede Gas	210	245
Do pf	100	101
Leh Portld Cem	47½	48½
Liggett & Myers	91½	93
Do pf B	135	137
Lima Loco	42	43
Loose-W Bisc 1st pf	120	123
Lorillard pf	92¼	93½
McAnd & Forbes 6% cum pf	108	...
McCrory Cl B	101	103
Do pf	112	114
McIntyre Poro	20	22
Mackay Cos	125	130
Do pf	85	89
Mallinson pf	107	109½
Manati Sugar	23½	25
Do pf	45	50
Mandel Bros	32	33½
Manh Elev gtd	83½	90
Manh Shirt pf	120	...
Market St Ry	3½	4⅜
Do pr pf	41¾	45
Do pf	15	25
Do 2d pf	8	18
Maytag 1st pf	91	93
Maxican Pet	290	290
Do pf	105	133
Michigan Cent	...	250⅝
Mid Ei Ry & L pf	104	110
M, St P & S S M pf	74	80
Do leased line	62	63
Mob & Birm pf	77½	...
Montana Pwr	150	166
Morris & Essex	84½	88½
Mullins Mfg	85½	87
Do pf	105	...
Nat Bellas H pf	110	118
Nat Dist Pr pf	82	85
Nat Lead pf, A	140	143
Do pf B	118	120½
Nat Park Bk	675	700
Nat Rys of Mex 1st pf	5	7
Do 2d pf	2¾	3¼
Nat Supply pf	115¾	118½
New Or, T & M	140	145
N Y, C & S L pf	107½	109
N Y Dock	48	49
Do pf	85	89
N Y & Hav pf	...	215
N Y, L & W	100½	110
N Y State Rys	7	22¼
Do pf	20	31
Nort Southern	38	41
Northern Central	85¼	...
Northwest Tel	48¼	50
Nunally Co	8	8¼
Orpheum Circ	23	25
Otis Elev pf	121	122
Outlet Co	90	94
Do pf	111	113
Pac Coast 1st pf	40	48
Pac Lighting	77	79
Pac Tel & T pf	120	...
Panh P & R pf	84	87½
Penn Dixie Cem pf	83	85
Pennick & F pf	109	114½
Peoria & Easts	28	38
Pere Marq pf	92	94
Petitbone Mul 1st pf	111½	...
Philadelphia Co	158	162
Do 6% pf	47¼	48
Do 6% pf	52	53
Phila Rap Tr	...	54¾
Do pf	50	...
Phillips-Jones	80	85
Do pf	89¼	90½
Pillsbury Fl pf	130	133
P, C, C & S L	104⅜	...
Pitts, Ft W & C	144	...
Do pf	154	156
Pitts, McK & Y	52¼	...
Pittsb Steel pf	93	95¼
Pitts, Y & A pf	135½	...
Prod & Ref pf	45⅜	46
Pub Ser N J 5% pf	...	101
Do 8% pf	140	141
Purity Bak pf	150	175
R R Sec Ill Cent stk ctfs	77¼	80¼
Radio Corp pf	56¾	58
Rand Mines	37	47½
Reading 1st pf	42	42½
Do 2d pf	47¾	50
Real Silk H pf	87	87
Rem Rand 2d pf	91	92
Rem Typew 1st pf	109¾	113
Do 1st pf	123	128
Rens & Sar	141	147
Reynolds Tob	183	190
Rels (R)	8⅝	9¼
Do 1st pf	68	73
St L San F pf	96	97
St L So Wn pf	59	59½
Schulte	54½	54⅝
Do pf	117¾	119
Seab Air Line	17	19
Do pf	20	22
Shell Trans	55⅞	57
Sinclair Oil pf	106½	106⅝
Sloss-Sheff Stl	110	115
Do pf	104	109
S Porto R Sg pf	122	135
Stbn Dairies, A	34¼	34½
Do B	14	15⅜
Stbn Ry pf	96	96⅞
Spalding 1st pf	114½	117½
Spang Chal pf	96	98
Stand Milling pf	93	100
Stand Sanitary	115	120
Studebaker pf	123	...
Thatcher Mfg cv pf	45½	47¼
The Fair pf	110	114
Third Avenue	33	34
Tida W Oil pf	96	96
Tob Prod, A, div ctfs	22¼	23¼
Do B div ctfs	22	24
Do C div ctfs	18	21¼
Transue & W	47	51
Truscon Steel	57¼	58
Und-Elliott-Fish pf	125	...
Union Tank Car	116	118½
Unit Biscuit pf	120¼	...
United Dyewood	10	12½
Do pf	65	70
Un Paperboard	15⅜	19
U S C I P ctfs	240	270
Do pf	120	125
Do pf ctfs	120	125
U S Distrib pf, new	18½	23
U S Express	3	3⅝
U S Leather 7% pr pf	102	103¾
U S Tobacco	110	116½
Do pf	136	137
Un Leaf Tob pf	120	129
Univ Pic 1st pf	93¼	93⅞
Un Pipe & Rad pf	105	106
Vanad Stl	37	39
Vicks S & P	99	108
Do pf	99	103
Va-Car Ch 7% pf	94	95
Va Iron, C & C	25	30
Do pf	47	50
Va El & P 6% pf	100⅜	...
Do 7% pf	107¼	108¾
Vivaudou pf	86	93
Vulcan Det, A	24¾	26½
Do pf A	85	89⅝
Do pf A	80	85
Wabash pf, A	92	94
Walgreen pf	106	107¾
Warren Bros	150	155
Do 1st pf cv	50	51
Weber & Heil pf	98	100
Wells Fargo Ex	3	3⅝
Wesson Oil & S pf	107	109
W Pa Elec 6% pf	100¼	100½
W Pa Pw 6% pf	107¼	108½
Do 7% pf	115	115½
West Dairy, A	58	59
Western Pacific	30¼	32½
Wheel & L Erie	69	100
Do pf	75	80
Willys-Over pf	97⅛	98¼
Wor Pump pf, A	56	59
Yellow T & C pf	83	90

How much MONEY should your Son or Daughter have at 21?

IF you do not leave a will, the law gives to your son or daughter unrestricted control of their shares of your estate when they reach 21. Do you really desire them to have the handling of a considerable amount of money at that age?

By making your will and creating trust funds you can direct that your children's portions of your estate shall be distributed at such ages and in such instalments as you consider most advisable.

Or, you can direct that the principal be kept intact throughout the life of a child —this may be especially desirable in the case of a daughter, to assure her of a regular income for life, regardless of her situation after marriage.

You can appoint this Company as the executor and trustee under your will with the certain assurance that it provides the safeguard of specialized knowledge, experience, mature judgment, and unquestioned financial responsibility.

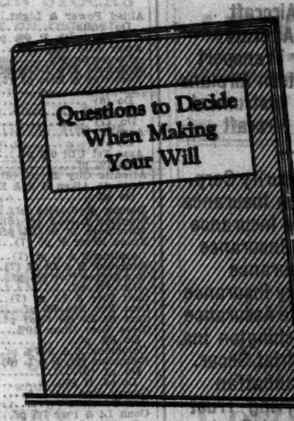

This booklet raises some important practical questions to decide in checking up an old will or planning a new one. It will be sent on request.

Guaranty Trust Company of New York

MAIN OFFICE 140 Broadway — FIFTH AVENUE OFFICE Fifth Ave. & 44th St. — MADISON AVENUE OFFICE Madison Ave. & 60th St.

All of our services are available at all of our Offices

© B. Y. CO. OF N. Y. 1928

If you get your money out of export orders before delivery you can use it again 2 to 5 months sooner.

Our capital makes it possible for many firms to take on profitable export business.

LEVISON & CO.
Bankers
70 West Fortieth St.
Telephone Longacre 9720

Making Money? Leaving Money?

Send for booklet "Seven Ways to Protect Your Family and Property."

The Seaboard National Bank

FINANCIAL ADVERTISEMENT.

DETROIT, THE GOLD-VEIN OF OUR INDUSTRIAL ERA, AWAITS YOUR GOODS, MR. MANUFACTURER:

Detroit, the dynamic, the alert, the prosperous . . . rich in youth, power and confidence, increasing in size while other cities stand still, growing richer while other cities wonder . . . that is the Detroit which stands ready to use, utilize and adopt your goods, Mr. Manufacturer, for its use in its home, in its daily life and for re-incorporation in the vehicular and other products which Detroit manufactures and sells the world around.

Are you, Mr. Manufacturer, getting your part of Detroit's business? Do you deserve better representativeship here? If you are right and your goods are right, we would be pleased to discuss sales representation for you in this district.

Our old, solid and responsible reputation and aggressive sales cultivation methods can be of invaluable aid to you in swelling your sales and in obtaining for you proper status where the biggest industrial accomplishments of the world are now taking place . . . in Detroit.

Write us regarding yourselves and regarding your product. We can open Detroit's door for you.

F. W. SMITH CO.
MANUFACTURERS' AGENTS FOR "REPUTATION" PRODUCTS OF ALL KINDS.
5940 Second Blvd. Detroit, Mich.

LEAVING FOR EUROPE

Am interested in conferring with responsible parties wishing temporary business transacted abroad Executive experience. Financial training. Age 36.

48 Times, 165 Broadway.

Purchasing Agent

University graduate, mechanical engineer, skilled in large scale industrial buying, invites interview with industrial or utility group requiring high calibre purchasing executive or assistant.

X 2220 Times Annex.

Your Will and the Trust Company

After your lawyer has prepared your will it is wise to file it with the Trust Company named as Executor or Trustee.

The more you deal during your lifetime with the Trust Company in whose care you are going to leave your estate, the better able it will be to carry out your ideas after your death.

The experience of The Farmers' Loan and Trust Company in administering estates covers a period of more than 106 years.

THE FARMERS' LOAN AND TRUST COMPANY

22 WILLIAM ST. 475 FIFTH AVE., AT 41st ST. 901 MADISON AVE., AT 72nd ST.

LONDON, 15 Cockspur St. PARIS, 70 Rue des Petits Champs

"For the purpose of ACCOMMODATING the citizens of the State"
From the Charter of The Farmers' Loan and Trust Company, 1822

ENGAGED in the underwriting, wholesaling and retailing of investment securities, the Continental National Company conducts its New York business through its office at 5 Nassau Street. The Company is affiliated with the Continental National Bank and Trust Company of Chicago

NEW YORK OFFICE
5 Nassau Street
Telephone Rector 5948

CONTINENTAL NATIONAL COMPANY

CHICAGO

MINNEAPOLIS · DES MOINES · MILWAUKEE · KANSAS CITY
ST. LOUIS · CLEVELAND · WICHITA
HOUSTON · ATLANTA

We have a current interest either in buying or selling

Great Atlantic & Pac. Tea
National Family Stores
Welch Grape Juice
James Butler Groceries
Colt's Manufacturing
Scovill Manufacturing
Standard Com'l Tob. "B"
Credit Alliance Corp.
Industrial Finance

C. TESTER, HORN & CO.
Members of Unlisted Securities Dealers Assn. of N. Y.
37 Wall Street Hanover 6792

Heywood Starter
National Aviation
Fokker Aircraft
Warner Aircraft
National Air Transport
Curtiss-Robertson Airplane
Consolidated Instrument
Bellanca Aircraft

Home Fire Security Corp.
Great American Insurance
Georgia Home Insurance
Halifax Fire Insurance
Home Insurance
National Liberty Insurance
Amer. Equitable Assurance
Providence Washington Ins.
Fin'l & Industrial Secur.
Bank of Manhattan
Amer. Exch.-Irving Trust
Chase National Bank

J. ROY PROSSER & CO.
Members Unlisted Securities Dealers Assn.
52 William St., N. Y. Hanover 7720

American Ex. Irving Tr.
Public Nat'l Bank & Tr.
National City Bank
Bank of America
Guaranty Trust Co.

Inquiries Invited

Bankers Capital Corporation
44 WALL ST., N. Y.
TELEPHONES { 1420-BEEKMAN 1430 incl.
Direct private wires to Hartford Bridgeport, Waterbury, New Haven

Bristol & Willett
BUY AND SELL
A. O. Smith Corp.
Babcock & Wilcox.
Long Island Ltg. Com. W. I.
Allied Pr. & Lt. Com.
Fokker Aircraft
National Aviation
Bellanca Aircraft
U. S. Finishing
J. C. Penney
Montgomery Ward
New Stock
C. E. Stone Stores
N. Y. Title & Mortgage
Stock & Rights
Lawyers Mortgage Co.
Stock & Rights
Amer. Exch. Irv. Trust
National City Bank
Bristol & Willett
Members Unlisted Securities Dealers Ass'n
115 Broadway, N. Y. Tel. Barclay 8700

American Chatillon Corporation
UNITS *and* COMMON STOCK

Melrose National Bank
Bought : Sold : Quoted

Inquiries Invited

de Saint Phalle & Co.
Members New York Stock Exchange
11 Wall Street New York
Telephone HANover 1100

PROPOSED LAW CHANGES SENT INSURANCE MEN

Beha Says Further Public Hearings Unlikely on Amendments to Various State Sections.

Special to The New York Times.

ALBANY, Nov. 7.—James A. Beha, State Superintendent of Insurance, has submitted to all authorized life insurance companies that do business in this State proposed amendments to various sections of the New York State Insurance Law which it is proposed to turn over to the incoming Legislature and ask for their enactment.

Mr. Beha points out that proposed amendments to Section 84 of the Insurance Law, covering a change in the minimum valuation standard for annuities, and amendments to the same section and 101-a, suggested by the companies that write group life insurance, are to be given further consideration.

It is unlikely that any further public hearings will be given, Mr. Beha says in his letter, but he nevertheless, would be glad to receive any further suggestions that any company representatives or others may wish to make or to hold another public hearing if there should appear to be sufficient demand for it.

The proposed changes include:

"1. Subdivision 2 of Section 97. The total expense limit has been changed so as to calculate it on the basis of the sum of the first year expense limit and a percentage of renewal premiums, such percentage being calculated on the basis of the first year's loading. The purpose of this change is to make the provision entirely equitable in its application to various companies issuing or delivering participating policies in this State and to strengthen the requirement for adequate premiums on participating policies. This change probably will affect very few companies at the present time, inasmuch as the alternative maximum limit will still apply in most cases, as under the draft of April 12, 1928.

"2. Subdivision 5 of Section 97. The proposal to reduce the collection fee after the fifteenth policy year has been withdrawn, leaving the fee at 3 per cent. as heretofore.

"3. Subdivisions 9 and 10 of Section 97. Subdivision 10 of the draft of April 12, 1928 has been numbered 11. Subdivision 9 of the draft of April 12, 1928 has been amended and a new subdivision 10 has been added. The purpose of the amendment to subdivision 9 and the addition of the new subdivision 10 is to cover the writing of monthly premium business which is in the nature of industrial business but which does not come within the legal definition of industrial life insurance.

"4. Section 88. The draft of April 12, 1928 has been amended so as to permit the use of 130 per cent. of the American Men Ultimate Table (instead of 100 per cent. of the American Experience Table) in calculating extended term insurance. A special provision has also been added covering the calculation of extended term insurance on substandard policies."

STOCKS IRREGULAR OVER THE COUNTER

Prices Easier at Close—Bank Shares Decline After Gains—Insurance Group Quiet.

After a strong opening yesterday, the over-the-counter market became irregular and eased toward the close. Banks were stronger during the day, but weakened at the close, while insurance shares were inactive. Some gains were scored in the industrial group. Chain stores held firm. Communication issues, bonds and sugar stocks were firm in a quiet market.

Columbia Baking first preferred in the industrial group continued its upward trend. Gains were also scored by Industrial Acceptance common, Alpha Portland Cement common, Welch Grape Juice common, Industrial Finance common and a number of others. Losses were shown by Carnation Milk, Howe Scales preferred, Roxy units, J. B. Stetson common and Westland Oil.

Among the chain store stocks, Knox Hat common moved higher, as did Neisner common and preferred, W. T. Grant common, Schiff common and National Family Stores. In the insurance group, Connecticut General Life was higher, with Aetna Life, Travelers, Home, Hartford Fire, Aetna Fire and Phoenix also showing gains.

Among the bank and trust company shares, Municipal Bank scored a good gain. Advances were also registered by First National of New York City and Bank of New York and Trust. Declines were marked against Manhattan, Bank of United States, Prisco State and New York Title and Mortgage.

Tomlinson Heads Doremus & Co.

E. T. Tomlinson Jr. has been elected President of Doremus & Co., succeeding the late C. W. Barron, who organized the company more than twenty-five years ago. William H. Long Jr. was elected Vice President.

CHAIN TO OPEN STORES HERE

Piggly-Wiggly Plans to Enter New York Field.

New York will soon see the opening of Piggly-Wiggly stores on a large scale, according to an announcement made yesterday by the Piggly-Wiggly Corporation. A. C. Jones, former President of the Piggly-Wiggly Western States Corporation, has signed a contract for the exclusive rights to the sales system in New York and near-by territory, and 1,000 stores will be opened as soon as suitable locations can be obtained.

The salient feature of the sales system consists in the choice by customers of their own goods. They enter the aisles and inspect the goods, and are not solicited to buy or hurried by other patrons waiting to be taken care of. There are now about 3,000 of these stores in the United States, most of them west of the Alleghenies.

Insurance Stocks

Northwestern National
St. Paul Fire & Marine
Home Fire & Marine
Globe & Rutgers
Fireman's Fund
U. S. Casualty
Agricultural
Stuyvesant
American

GILBERT ELIOTT & CO.
Members New York Stock Exchange
26 Exchange Place Bowling Green 1200

Home Insurance
Great Amer. Ins.
Hanover Fire Ins.
National Liberty
U. S. Mtge. & Trust
Fidelity & Casualty
N. J. Title Guar.
& Trust Co.

CURTIS & SANGER
Established 1885
Members { New York Stock Exchange / Boston Stock Exchange
NEW YORK
49 Wall St. 53 Congress St.
45 East 17th St. 645 Beacon St.
Private Telephones to Boston, Hartford and New Haven.

OVER-THE-COUNTER QUOTATIONS FOR UNLISTED SECURITIES—WEDNESDAY, NOVEMBER 7, 1928

Quotations for Over-the-Counter Securities are unofficial. Those included in these tables are obtained from many brokers and dealers. The source which supplied and quotations in this list will be given upon request.

PUBLIC UTILITY SECURITIES.

	Bid.	Asked.
Allied Power & Light...	20	20½
De units	93	96
Am Com'with P 6% pf	90	93
Amer Elec Sec	7	..
De partic pf	24½	25½
Arkansas P & L 7% pf	105½	107
Asso Gas & Elec pf (5)	94	96
De (5½)	99¾	100½
De (6)	101	102
De (6½)	101	103
De (7)	103	105
Asso P U	30	..
De pf	95	100
Asso Tel Util 6% pf	88	91
De 7% pf	102	..
Atlantic City El pf (6)	107	110
Augusta Aiken R R & E	30	32
De pf	80	83
Bangor Hydroelec pf	115	120
Bingham L H&P pf (6)	102½	104
Birm'ham W W 7% pf	103	107
Broad River P pf (7)	102½	104½
Carolina P & L pf (7)	109	111
Cent Ark R & Lt pf (7)	103	105
Cent Maine Pwr 6% pf	96	99
De 7% pf	103	106
Cent Pwr & Lt pf (7)	104	106
Cent Pub Svc 7% pf	97	101
Cent St El Co (va) pf	110	115
Chesa Elec Illum 10%	375	450
De 6% pf	111½	112½
Columbus E & P 7% pf	111	..
Columbus Ry, P & L (6)	125	135
De pf (6)	103½	106¾
De pf, B (6½)	104	106
Consol Gas Util, A	30½	31
Con Traction (4)	50	53
Conn Lt & Pwr 7% pf	113	120
De 8% pf	120	123
Conn Pwr & Lt pf (7)	105	110
Consumers Pwr 6% pf	104½	105¾
De 6.60 and pf	104½	106
Con Gas & El pr pf (7)	104½	106
Dallas P & L 7%	109	112
Dayton P & L 6% pf	107	109
Derby Gas & El 7% pf	95	98
Det & Con Tunnel Co	4¾	5¾
Duluth Gas & Elec pf	96	97
Eastern Texas Elec pf	106	109
Elec Investors pf (6)	98	99
Elec Pub Svc 7% pf	96½	100
Elec Pub Util 7% pf	94½	97½
Erie Railways	55½	56
De 7% pf	66	68
Essex & Hud Gas (6)	145	..
Fed Water Svc 6½% pf	90½	99
De 7% pf	105	..
Ft Worth P & L 7% pf	113¾	115
Galveston-Houston Elec	34	36
De 6½% pf	75	85
Gas & Elec Bergen (5)	95	..
General G & E ctfs	20	20½
Hudson Co Gas (6)	143	..
Idaho Pwr pf (7)	108	109
Illinois P & L 6½% pf	96	98
Indiana P & L pf (7)	98	100
Inland Pwr & Lt 7% pf	93	96½
Interstate Pwr 7% pf	98	100
Jamaic. W S pf (3.50)	52½	55
Jersey Cen P&L 7% pf	104	105
Kan Gas & Elec 7% pf	107	109
Kentucky Sec (5)	130	170
De pf (6)	88	91
Kings Co Light 7% pf	113	115
Lake Sup Dis P 7% pf	100	..
Long Island Lt (3)	45	48
Los Angeles Gas & Elec 6% pf	106	108
Mass Util Asso pf	46	47½
Metropol Edison (6)	103½	105
De 7% pf	109	111
Miss River Power (6)	104½	105
Missouri Pub Svc pf (7)	101	103
Mountain Sta Pwr (1)	17	20
Nassau & Suffolk L 7%	108	111
Nat Pub Svc pf (7)	98	99
Nebraska Pwr 7% pf	109½	111
New Orl P S 7% pf	106½	108
Newark Consol Gas (5)	95	..
N J Pwr & Lt 6% pf	100½	103
N Y State Gas Corp	30	..
N Y Water Svc 6% pf	96	100
Nor Con Ut 7% cum pf	97	101
North N Y Util 7% pf	107	110
North Penn 6% pf	102	102½
De 7%	106	107
North Texas Electric	14	16
Nova Scotia Tr & Pwr	42	44
De pf	45	..
Ohio Pub Svc pf (7)	110	112
Ohio Riv Edison pf (7)	106	108
Oklahoma G & E 7%	110	..
Penn-Ohio P & L 6% pf	99	100
De 7% pf	108	110
Penn Pwr & Lt pf (7)	109¼	110
Peoples L & P	38½	40¾
Piedmont Northern Ry	53	58
Portland Elec Pwr	42	43
De 6% pf	52	57
De 7% pf	101	103
De 2d 6% pf	83	85
Pub Svc of Col 7% pf	97½	99½
Pub Util Cons, A	25	26½
Roch G & E 7% pf, B	107	109
De 7% pf	104	106
Secur Corp Gen (4)	220	230
De 7%	104	108
Shaffer O & Ref 7% pf	94½	106
Sioux City G & E 7%	105	106
Somerset Un Mid L (4)	72	..
So Jersey G E & E (6)	119	..
Southern Gas pf (7)	85	92
Southern Col Pwr, A	24	26
De 7% pf	102	105
Southern P & P pf (6)	89	95
Southern Sts P & L pf (7)	89	95
De B pf (6)	50	65
Stand G & E 7% pf	109	111
Stand Pub Svc	15	..
De units	99	104
Staten Isld Edis 6% pf	98	101
Suburb L & P 7% pf	97	100
Tenn Elec Pwr 7% pf	106	107½
De 6% pf	94½	96½
Texas Pwr & Lt 7% pf	114	115
Tide Water Pwr 8% pf	103	106
Toledo Edison 7% pf	109	111
United Elec Ry	60	64
United Gas	14½	15
De 7% pf, A	99	100
Un G & E (N Y) 7% pf	90	92
Un G & E (Conn) pf (7)	93	96
United Pub Svc units	95	100
Utah Pwr & Lt pf (7)	100½	110¾
Utica G & L pf (7)	104½	106½
Util Pwr & Lt 7% pf	98	100
Virginian Ry (7)	150	160
Wash Ry & Elec	400	..
De pf (5)	100	100½
Western States G & E 7%	99	103
De pf (7)	99	103
Winnipeg Electric	111½	111¾
De pf	108	109

Bonds.

	Bid.	Asked.
Appalach P 1st 5s, '41	103	103½
Am Com deb 5½s, '53	90	92
De deb 6s, 1932	95	97
Asso G&E deb 5s, '28-'75	98	100
Asso Tel Util 5s, 1942	81	84
De 6s, 1947	100	103½
Broad River Pwr 5s, '54	94½	95¾
California Power 6s, '31	98	..
Car-Georgia 6½s, 1933	..	101
Central G & E 5½s, '46	95½	98
Cent States Ed 1st 5½s	97¼	98½
De 5½s, 1953	98	102
Col Cent Pwr 1st 5½s, '46	97	99
Col Pwr 1st 5s, '53	102¾	..
Col Elec Pwr 6s, 1947	103	..
Col (S C) G & E 5s, '39	98	98
Con G of N J 5s, 1936	98	101
De 5s, 1935	94	97
Consol Gas Util 6s, '43	98	98½
De 6½s, 1948	96¼	96¾
Cons Tract 5s, 1933	82½	84½
Dallas Gas 6s, 1941	105	..
Diversified Inv debs, '58	90	93
Elec Pub Ser 6s, 1941		
Series A	97½	101
De 6s, 1941, Series B	97¼	101
De 1st lien, Series C, 5½s, 1942	95	98½
De deb 6s, Dec 1 '36	94	96
De deb 6s, Apr 1, '37	94	96
Elec Pub Ut 5s, Mar '31	99	99
De rcd 6s, June, '42	94	98½
El Paso Elec 5s, 1950	102½	103½
Gal-Houston 5s, 1954	80	84
Ga & El of Bergen 5s	..	..
Gen Pub Util 6s, 1928	108	105½
Ga-Carolina El 5s, '29	99	100
Greenwich W & G 6s, '53	93½	97
Houston E 1st 6s, 1933	95	97
Hudson C Gas 5s, 1949	103	105½
Indiana Service 5s, 1950	94	..
Interstate Pwr 5s, 57	97½	100
Jacksonville Gas 6s	95	98
Jer Cent P & L 5½s, '45	101	102
Jer City H P 5s, 1940	53	55
Keystone Wat W5½s, '32	97	99
Los Ang G&E 1st 5s, '30-'34	105	..
De 5s, 1952	102	104
Louisv G & E 5½s, '54, A	104½	..
De 5s, 1933	103½	104
De 6s, 1937	101¾	..
Mich Pub Serv 5s, 1947	95	96½
Minn-Gen Elec 5s, '44	100	..
Miss River Pwr, 1947	97	97
Mo P & L 1st 5½s, '53	100	102
Mt States P 1st 5s, '38	97½	99½
De 1st 6s, 1938	102½	..
Munic Gas (Tex) 6s, '35	100	104
N J Street Ry 5s, 1948	99	100
New Brun Pwr 5s, '31	95	100
Newark Con Gas 6s, '48	103	103½
Newark P Ry 5s, 1930	95½	97
N Am Wat Wks 5½s, '28	89¾	100
Nor Car P 5 5s, 1956	97	98¼
North Cont Util 5½s, '46	94	97
No Ont Lt&Pwr 6s, '46	103¾	104¾
North Sr Coke 6s, '47	98½	101
Northern States Power gold 5s, 1941	93¾	90¼
North Tex El 5s, 1940	70	75
Okla G & E 1st 5s, '50	100½	101½
De 6s, 1940	101½	102
Pac G & E ref 6s, '41	111	111½
De 5s, 1952	104½	104¾
Pac L & P 5s, 1942	104½	105½
Paterson Ry 5s, 1944	99	..
Peoa V & L 1st 6½s	94	99
Power Secur Corp 6s, '45	95	100
De income 6s, 1949	90	95
Pub L & P 5s, 1945	93	95
Pub Util Secur 5s, '37	100	100
De 6s, 1938	95	98
Puget Sd P & L 5½s, '49	101¾	102½
Rio Grande G 7s, '37	97	100
St Jo Wat L & P 5s, '37	95	96
St Paul Gas 1st 5s, '44	100½	..
De gen 6s, 1952	107½	109
San Diego G & E 5s, '41	101½	102½
De 6s, 1947	101¼	..
De 5s, 1939	101¾	..
Sao Paulo T & P 5s, '29	98½	..
Seattle Gas 5s, 1950	90	92
South Cal Ed 5½s, '41	105	105¼
De 5s, 1939	103	103¼
So Car Pwr & Lt 6s, '30	99	..
So Jer G E & E 5s, '53	102	..
So Gas Ut 6½s, '38	99	102
Stand Gas & El 6s, '35	102	103
De 6% gold ctf, 1951	102	102½
De 6s, 1966	102¼	102¾
Tampa Elec 5s, 1933	100¼	101½
Texas Power 6s, 1956	99	103
Un Elec of N J 4s, '49	82	84
Virginia Ry 5s, 1934	96	98
De conv 6s, 1946	96	98
West E G & El 5s, '41	102	..
Wis-Minn L & P 5s, '44	99½	100½
Wis Pub Svc 1st 5½, '55	102½	..
De 1st & ref 5½s, '56	102½	104
De 1st & ref 6s, '52	104½	106

Tel. and Tel. Stocks.

	Yesterday. Bid.	Asked.	Monday. Bid.
Am Dist T,NJ (3.)	102	106	102
Asso T & T pf (7)	103	106	112
De D (4)	54	58	54
Bell T of Can (8.)	162	..	162
Bell T of Pa (6.50)	116	118	116
Chemung Tel pf	102	105	102
Clnn S Bell (4½)	114	118	114
Comm-Un Tel N Y (1.25)	18	22	18
Comm-Un T Mo (6)	68	..	68
Cuban Tel (8)	128	..	128
De pf (7)	112	117	112
Div Inv pf (7)	103	106	103
E & Bay Tel (4)	69	73	69
F'klyn Tel (2.50)	40	44	40
Gold & S Tel (6)	122	126	122
Int Ocean Tel (8)	109	115	109
Lincoln T & T (8)	125	..	125
Mtn Sts T & T (8)	152½	155	152½
Nat T & T pf (7)	105	106	105
N Eng T & T (8)	141	144	141
N Y Mut Tel (1.50)	23	27	23
NW Bell T pf (6.50)	106	..	106
Ohio Bell T pf (7)	110	114	110
Pac & Atl Tel & TS (1)	17	19	17
Peninsula Tel (7)	115	..	115
De pf A (7)	103	106	103
Porto Rico Tel (8)	90	..	90
De pf (6)	101	..	101
Roch 1st pf (6.50)	108	110	108
So A & Tel (1.25)	20	23	20
So Bell Tel pf (7)	118	120	118
So N Eng Tel (8)	168	174	168
Tri-State T&T (6)	111	..	111
De pf (60c)	10½	11¾	10½
Wis Tel pf, A (7)	110	..	110

INDUSTRIAL ISSUES.

	Yesterday. Bid.	Asked.	Monday. Bid.
Aeolian Co pf (7)	65	72	65
Aeolian-Weber	10	30	10
De pf	45	55	45
Agfa-Ansco pf (1)	71	75	71
Alpha Ptld Cem (3)	46	48	44
Am Bd pf (7)	116	..	116
Amer Book Co	133	138	132
Amer-Can Prop	5½	7½	5¼
Am Chatillon Corp	50	53	50
De units	130	135	129
Am Hard Rubber	56	60	56
Am Hardware (4)	74	77	74
Am Lith (1.60)	52	57	52
De pf (7)	105	110	105
Am Meter Co (6)	111	117	111
Am Manufac (4)	40	45	40
De pf (5)	60	68	60
Amer Powder Co	200	250	200
Am Road Mach	3	5	2
De pf	8	..	8
Am Sales Book (3)	91	..	91
De pf (7)	111	118	111
Am Smelters, new	91½	93	90
Am Thread pf (25)	3¼	3¾	3¼
Armstr'g Cork (6)	54	58	54
Atlantic Ref, new	49	49¼	49
Atlas P C pf (2.68)	46	..	46
Auto Mls I (2.40)	32	35	32
De B	12½	15	12
Babcock & W (7)	119	123	119
Bancft (J) S (2.50)	40	45	40
De pf (7)	106	108	106
Bates V B 7%	95	100	95
Bliss (E W) 1st pf (4)	58	..	58
De pf (7)	10	11½	10
Bohn Refrig (7)	95	99	95
Bon-Ami Co	41½	43	41½
Bowman Biltmore	2	3	2
1940 pf	80	86	80
De 2d pf (5)	..	..	..
Bruns-Balk-Collender pf (7)	112	116	112
Bunker Hill & S M & Con C (6)	122	130	124
Burden Iron pf (8)	30	40	30
Burns-G pf, w w (5)	50	60	50
Canadian Celanese	28	31	20
De pf	60	65	60
Carnation M pf (7)	105	..	105
Cent Distrib	24	26	24
De pf	79	81	79
Chestnut Smith	5	15	5
De pf	45	60	45
Clauss-Nordm Lo	255	260	242
Clinchfield Coal	24	29	24
De pf (7)	98	103	98
Colts Mfg (2)	44	46	44
Columbia Baking	8	11	8
De 1st pf (7)	68	73	68
De 2d pf	17	22	17
Cong-Nairn pf (4)	104	107	104
Cons Laun pf (7.50)	100	103	100
Conway Co pf (6)	92	96	92
Crocker-Wh Mfg	125	135	97
De pf (7)	100	105	100
Crosse & Blackw'l	20	21½	20
Crowell Pub (5)	175	185	175
De pf (7)	108	112	108
Ds Forest-Phone	5	8	5
Dictaphone (2)	..	..	53½
De pf (8)	110	114	110
Dixon (J) Cruc (8)	160	170	160
Doehler Die C pf (3.50)	42	46	42
De pf	128	133	128
Doug Shoe pf (7)	89	93	89
Draper Corp (4)	61	64	61
Eisemann Magneto	28	33	28
De pf (7)	100	104	100
Electrographic (2)	25	35	35
Elk Horn Coal	100	104	100
De warrants	5	..	5
Fisher Brass Corp	7¾	8½	7¼
De pf (2)	21	26	21
Foster, W. Apf (7)	101	..	101
Foundation Sup (4)	52	..	52
French Batt 8% pf	46	51½	46
Gen Bond & Share	10	12	10
De pf	45	53	45
Gen Firepp pf (7)	108	112	108
Gt Nor Paper (3)	62	71	60
Gorton-Pew Fisheries	11	13	10
De pf (7)	70	74	70
Hale & Kilburn pf	13	16	13
Hercu Powder (8)	300	350	300
De pf (7)	125	127	122
De B pf	80	75	80
Her'g-Hall-M Safe Co (5a)	280	310	280
Howe Scales	..	12	..
De pf (7)	43	46	45
Hutto Eng	12	14	12
Indust Acc (1)	42	44	41
De pf	93½	96	93½
Ind Finance	56	58	54
De pf (7)	91	95	90
Int Safe Raz un	58	..	58
Intl Textbook	15	..	15
Jessup & M Paper	5	10	5
De pf	27	31	27½
Keyes Fib, A	43	..	43
Lanston Mono (0.)	114	115	114
Lawr P Cemt (8)	96	101	96
Liberty Baking	5	10	5
De pf	55	65	55
Man Rubber (2.50)	47	50	46½
Merck & Co pf (6)	67	70	67
Metropolitan Roy	7	9	7
Mont Ward, new	129	130	128
Nat Baking pf (7)	67	73	67
Nat Candee Co (3)	107	113	107
De pf (7)	110	..	110
Nat Licorice (5)	83	86	83
NJ Worsted pf (6)	63	..	63
Nor Amer pr pf (12)	140	155	140
Niles-Bement-P pf	90	100	90
North Secur (3)	150	154	150
Ohio Leather	12	14	12
Do 1st pf (8)	94	99	94
Do 2d pf	80	86	86
Okonite pf (7)	99	101	99
Pettibone M pf (7)	107	..	107
Pet Milk (7)	112	115	112
Phelps-Dodge (8.)	185	195	185
Photomaton Cl A	12	14	12
Pick (A) & Co 7% pf, with war.	94½	97½	94½
Poole Eng, A	2	5	2
De B	1	4	2
Remington Arms	30	..	30
De pf (7)	96	98	96
Rigney pf	14½	17½	14½
Riverside S, (2)	32	32½	34
Robertson (J T)	10	13¼	10
Robinson (D P) 1st pf (7)	92	97	92
De 2d pf	72	..	72
Rockwood Co (2)	40	50	40
Rolls-Royce of Am	16	19	16
De pf	47	50	47
Rome, B & C (6.145)	140	160	145
Royal Typewr pf (6)	100	108	105
Royal Type pf (7)	95	..	95
Roxy Theatre	6	7	5¾
De A (3.50)	33	35	33
De units	34	37	33
Rumidor Corp	25½	28½	25½
Scovil Mfg (5)	57	59	57
Segal L & Hw (1)	33	36	33
De pf (3.50)	32	37	32
Singer Mfg (a10)	535	550	535
Singer, Ltd	6¼	6½	6¼
Singer Am shares	6	9¾	6
Smith (A O) 1.20)	100	105	100
De pf (7)	110	..	110
Smith Corona T (3)	34	36	34
Southern States Oil	1¾	2¼	1¾

ONE HUNDRED DOLLAR BONDS.

	Bid.	Ask.
B & O T 4s, 1950	83	85
Bklyn & Man Tr 6s, 1968	98	100
Chi & East Ill 5s, 1951	85	87
Fla East Coast 5s, 1974	83	85
Hudson & Man 5s, 1957	98	100
Mo, Kan & Tex pf 5s, '62	100	102
De adj 5s, 1967	103	105
N Y Cent ref 5s, 2013	108	108
N Y Chemical 5s, 1963	104	106
N Y, N H & H 6s, 1940	102	104
Nor Pac ref 5s, 2047	105	107
Phila & Read C1 5s, 1955	90	93
Reading 4½s, 1997	85	90
St L-San Fran pf 4s, '50	88	90
Seaboard Air L 6s, 1945	91	94
So Pac, S F Term 6s, '50	85	90
Virginian Ry 5s, 1962	104	106
West Pac 5s, 1946	97	99

INDUSTRIAL AND PUBLIC UTILITIES.

	Bid.	Ask.
Am Pow & Lt 6s, 2016	107	109
Am Smelters 5s, 1947	100	102
Am T & T deb 5s, 1960	104	106
Am Wat Wks & El 6s, 1934	107	109
Bklyn Edison 5s, 1949	103	104
Bklyn Edison 5s, 1949	102	104
Commonwealth Edison 5s, 1943	103	104
Commonwealth Power 5s, 1947	103	104
Consolidated Gas 5s, 1945	103	104
Consumers Power 5s, 1952	103	104
Detroit Edison 5s, 1933	103	104
Detroit Edison 5s, 1940	103	104
Detroit Edison 5s, 1949	103	104
Detroit Edison 5s, 1952	103	104
Duquesne Light 5s, 1949	103	104
Ed Elec Ill 5s, 1928	100	100½
Ed Elec Ill 5s, 1929	100	100½
Ed Elec Ill 5s, 1930	100	100½
Ed Elec Ill 5s, 1932	100	100½
Ed Elec Ill 5s, 1933	100	100½
Ed Elec Ill 5s, 1934	100	100½
Ed Elec Ill 5s, 1935	100	100½
Ed Elec Ill 5s, 1936	100	100½
Ed Elec Ill 5s, 1937	100	100½
Ed Elec Ill 5s, 1938	100	100½
Ed Elec Ill 5s, 1939	100	100½
Ed Elec Ill 5s, 1940	100	100½
Ed Elec Ill 5s, 1941	100	100½
Ed Elec Ill 5s, 1942	100	100½
Ed Elec Ill 5s, 1943	100	100½
Ed Elec Ill 5s, 1944	100	100½
Ed Elec Ill 5s, 1945	100

REILLY, DUGAN & CO.
BANK AND INSURANCE CO. STOCKS
We make close markets in
National Liberty Insurance Co.
Manufacturers Trust Co.
Howard Reilly Frank Dugan
120 BROADWAY, NEW YORK, N.Y.
Telephone Rector 2050

National City
Equitable Trust
Amer. Ex. Irv'g
Manufacturers
Bank of the U. S.
Financial & Industrial
REALTY
Associates
Halifax Fire
Penney
Bohack
Spalding
A. O. Smith
B. H. ROTH & CO.
INCORPORATED
52 Wall St. New York
TELEPHONES HANOVER 8410 to 8421, 0082 to 0086

Monmouth Cons. Water 5's
American Rd. Mach. 6's
Atlantic Coast Fish Pfd. & Com.
Calco Chemical
Charcoal Iron 8's
Corticelli Silk Pfd.
Detroit United Ry. 6's
Eastern Mich. Rwy. 6's
Elmira Water, Lt. & R. R. 5's
Kansas City, Clay Co. & St. J. 5's
Niagara Alkali Pfd.
Queens Run Ref. Units
Revillon Inc. Pfd.
Robert Gair "A"
Rochester & Lk. Ontario Wat. 5's
G. Siegle Pfd.
Struthers Wells Pfd.
Thermatonic
Ticonderoga Pulp & Paper 6's
Utah Gas & Coke 7% Pfd.
Virginian Power 5's
Wickwire Spencer 7's
H. D. KNOX & CO.
Members Unlisted Securities Dealers Ass'n.
NEW YORK 44 Broad St. BOSTON 27 State St.
Telephone Hanover 1392 to 7
Direct Private Wire

BANK & INSURANCE STOCKS
American Ins.
American Re-Insurance
Camden Fire Ins.
Firemens Ins.
Georgia Home Ins.
Great American Ins.
Hanover Fire Ins.
Home Ins.
Public Fire Ins.
Southern Surety Co.
United States Fire Ins.
Westchester Fire Ins.
Municipal Financial "A"
Central Nat'l Bank
Interstate Trust Co.
Plaza Trust Co.
Seward Nat'l Bank
Times Square Trust Co.
WARD & CO.
Members Unlisted Securities Dealers Association Association of Bank Stock Dealers
Tel. 8321 Rector 120 Broadway

Bank of America
Liberty Nat'l Bank
Int'l Germanic Trust
Seward Nat'l Bank
Penn. Exchange Bank
Investors Bankstocks
CORPORATION
37 WALL ST. NEW YORK
Tel. John 0528-0539; 4640-4647

OUT-OF-TOWN EXCHANGES

BOSTON.

Sales.		High.	Low.	Last.
23	Am Alliance	65¼	65¼	65¼
80	AeroUnivrsl	36½	36½	36½
200	AmBritCont	22½	21¾	22½
80	Am Pneu	2¾	2¾	2¾
25	Do pf	15¼	15¼	15¼
1,400	Am Tel&Tel	186½	186½	187½
170	Am Woolen	28¾	28	28¾
410	Amoskeag	21	20¼	20¼
1,518	Anaconda	36	36½	36¾
16,250	Andes Petro	4¼	3¾	4
350	Arcadian	1¾	1¾	1¾
15	Bigelow-H	96	96	96
60	Bos&Albany	185½	185	185
10	Bos Elevated	58½	36½	36½
6	Do pf	101	101	101
21	Do 1st pf	114½	114½	114½
40	Do 2d pf	103	102½	102½
10	Bos & Me pf	73	73	73
63	Do A	71	70	70
7	Do C	107	107	107
7	Do D	153	153	153
17	Do pr pf	109	107	109
166	Cal & Hecla	44¾	44	44¾
28	Conn & P pf	102¾	102¼	102¼
5	ContSecs 1st	118	118	118
1,251	Cop Range	24½	23	24½
225	Cons Ldrs	20¾	20¼	20¾
59	Crt Alliance	182	181	181
10	Crown C&S	16½	16½	16½
1,800	East Butte	4¾	4¼	4¾
10	E Mass St pf	75	75	75
45	Do pf B	70	70	70
440	Eastern S S	103½	104	105½
20	EdisonGlobe	103	103	103
309	Edis El Ill	209½	209	209
55	Elec Shovel			
	Coal pf	53	53	53
338	EngPubServ	46¾	45¾	46¼
970	FirstNatStrs	63	59¾	63
90	Gal-Houston	33	33	33
466	Gen Elec	172¾	170¼	172¼
525	Gillette Raz	112¾	111	111½
175	Granby	80¼	78¾	80¼
5	GrnfieldTAD	12	12	12
10	Greif Bros A	41	41	41
125	Hancock	2¼	2¼	2¼
5	Hardy Coal	2½	2½	2½
155	Hood Rubber	26¼	25½	25½
20	HygradeLmp	40	40	40
25	Insur Secs	27	26¾	27
20	Island Creek	51¼	51¼	51¼
13	Do pf	105	105	105
1,615	Isle Royal	26¼	25¾	26¼
50	Kewenaw	4¾	4¾	4¾
230	Krauger & T	37¼	36¾	36¾
100	La Salle	2¾	2¾	2¾
19	L. McN & L	10¼	10½	10¼
50	Loew'sInBos	12½	12½	12½
20	Me Central	63	63	63
20	Do pf	83	83	83

Total sales, 77,684 shares.

Bonds (Sales in $1,000 Units).

1	Chic Junct 5s	101¼	101½	101½	5	Ruhr Gas 6½s	94	94	94
3	East Mass St R				2	San Fran Bay			
	5s, B, 1948	70	70	70		T B 6½s	95	95	95
1	Pond C Pocs 7s	107	107	107					

Liberty Bonds.

$700 4¼s, '33-38 ..... 100.30 100.30 100.30
Total bond sales, $12,700.

PHILADELPHIA.

Sales.		High.	Low.	Last.
200	Almar Sts	13¾	13¼	13¾
9,291	Amn Stores	93	92½	92½
200	Bks Sec Co	69¼	69	69
100	Blauners	58	58	58
2,600	Budd	32	31¼	32
370	Do pf	57½	56	57½
900	Budd Wheel	30	29	30
900	Cam Fi Ins	30¾	30¾	30¾
800	Com Cas'y	31¾	31	31¼
150	Curtis Pub	214	213	214
378	Elec Stor	89½	88¾	89¼
700	Fire Assn	49	48¾	48¾
900	Ins Co N A	80	78¼	80
300	Isotta Fr rt	6	6	6
7,200	Lake Sup	18½	17¾	18¼
2,400	Lehigh Nav	161	160	160
805	Lit Bros	28	27¼	27½
500	L Mark Sh	3¼	3¼	3¼
900	Mfrs Casu	68½	68	68½
12,500	Nat Pr&Lt	42¾	41¾	42¼
398	North Am	79¼	78	79¼
15,300	N E Pr	41¾	41	41¾

Bonds (Sales in $1,000 Units).

8	Adva B & P 6s	99	99	99	2	Uni Ry 4s, tr	79½	79½	79½
20	Interstate Ry 4s	50	50	50	46	Uni Ry c d 4s	87	87	87
5	Stra & Clo 5s	100	100	100					

BALTIMORE.

Sales.		High.	Low.	Last.
120	Arundel	39	38¾	38¾
10	Atl C L of Conn	175	175	175
20	Balt Tube pf	83	83	83
10	Black & D	33	33	33
122	Balt Trust	160	159	159½
35	Com Credit	45¾	45¾	45¾
101	Do pf	24½	24½	24½
5	Do pf, B	26	26	26
43	Do 6% pf	110¾	110¾	110¾
215	C Gas & El	87¾	87	87
5	Do 5% pf	102½	102½	102½
10	Cont Trust	265	265	265
160	Con Coal	20	20	20
250	East Sh Mill	33	32¾	33¼
42	Fid & Dep	295	295	295

Bonds (Sales in $1,000 Units).

2	Ala Coal & I 5s	100	100	100	2	United Ry 1st 4s	66	66	66
1	C Gas & El 6s	106	106	106	4	Do income 4s	45	45	45
1	Fairmt Coal Co	96¾	96¾	96¾	1	Do funding 5s	66½	66½	66½
5	Houston Oil 5½s	102	102	102	2	Do 6s, 1949	85¾	85¼	85¼

CLEVELAND.

Sales.		High.	Low.	Last.
10	Aetna Rub	38	38	38
250	Allen Indust	16¼	16¼	16½
125	Am Multigr	38	38	38
55	Buckeye Inc	10¼	10¼	10½
41	Canfield Oil	180	180	180
423	City Ice	57¼	57	57¼
53	Clev Cliffs	139¾	138¾	138¾
200	Clev Illu pf	111¾	111¾	111¾
10	Clev Rwy	104½	104½	104½
80	Clev Wor M	22	22	22
35	Edwards(W) pf	70	69	70
20	Faultless R	31	31	31
32	Gildd pr pf	104½	104½	104½
25	GodmanShoe	57¾	57¾	57¾
25	Grasselli pf	109	109	109
5	High 1st pf	106½	106½	106½
65	Interlake SS	148	148	148
296	Jaeger Mach	39	38½	39
45	L. Erie Bolt	23	23	23
10	Mohawk R	240	240	240
50	Murray Ohio	27	27	27
23	Nat City Bk	245	245	245
200	Nat Tile	38½	38½	38½
30	Ohio Brass B	85½	85½	85½

Bonds (Sales in $1,000 Units).

2	Cleveland Ry 5s	100	100	100	15	Stl & Tubes 6s	96	96	96

ST. LOUIS.

Sales.		High.	Low.	Last.
20	Am Credit	63	63	63
10	A S Aloe	33½	33½	33½
35	Bentley C S	25½	25½	25½
5	Bruce pf	99	99	99
10	Ely Walker	29¼	29¼	29¼
100	Hyd Pr Brk	4	4	4
40	Do pf	74½	74	74½
149	Intl Shoe	74	74	74
2	Do pf	111	111	111
225	John Fr Sh	37	37	37
75	J Shinkle Sh	62½	62½	62½
50	Laclede Stl	30¼	30	30
435	Mahoney Air	17¾	17¾	17¾
1	Merli Trust	546	546	546

Bonds (Sales in $1,000 Units).

9	City&Sub PS 5s	91¼	91¼	91¼	24	Scullin Steel 6s	100	100	100

DETROIT.

Sales.		High.	Low.	Last.
1,230	Arc Dairy Pr	40½	40½	40½
3,610	AutomotPAss	15	14	15
1,200	Baldwin Rub units	24¾	24½	24¾
200	BohnAlum&B	73	73	73
2,985	BowerRollB	13¾	12¾	13¾
200	Br-A Brew A	20	19	20
1,115	Brown Mfg	39	38	38
100	C G Spg & B	7½	7½	7½
100	Consol Paper	20¾	20¼	20¾
150	Conti Mtrs	17¾	17½	17¾
225	Crowley-Mil	55	55	55
200	Davega, Inc	38½	38¼	38½
500	Det & C Nav	16	16	16
100	Det Cmry	41¾	41¾	41¾
20	Det Edison	198	198	198
350	Det Mtr Bus	10	10	10
48	Ford of Can	625	625	625
15,115	Frost D & F	29	24	28½
2,346	GrandRapids MetalCraft	16¾	15¾	16¼
2,100	Hall Lamp	23	22¾	23¼
700	HiramWlker	82¾	82¼	82¾
5,901	Hayes Body	60	58¾	58½
538	Hoover Stl B	18¼	18¼	18½
110	Hoskins Mfg	43¼	43¼	43¾
5,225	Jackson Mtr Shaft	44¼	44	44¾

PITTSBURGH.

Sales.		High.	Low.	Last.
25	Am W Gl M	26	26	26
1,110	Ark N Gas	3¼	3¼	3½
670	Do pf	7¾	7¾	7¾
100	Armst Cork	57	57	57
110	Blaw Knox	127	127	127
985	Carnegie M	23½	22¾	23
200	Cen Steel Co	22½	22½	22½
20	Follansbee Bros pf	98¼	98¼	98½
2,055	Lone Star G	59¾	59	59¾
460	Nat Firepfg	8	7¾	8
500	Do pf	23	23½	23

LOS ANGELES.

Sales.		High.	Low.	Last.
410	Bk of Italy	211¼	209	211¼
800	Bancitaly	123¾	123	123¾
10,000	Boise Chica Oil A	2.45	2.40	2.40
23,000	Buck Un pf	71	65	71
26	Calif Bank	123	122¼	122¼
236	Central Inv	102	102	102
170	Gilmore Oil	10¼	10	10
380	Globe Grain pf ($25)	31¼	31¼	31¼
200	Holly Dev	1.25	1.25	1.25
210	Home Serv	28¼	28	28¼
479	Do 1st pf	26¾	26¼	26¼
50	Leight Ind A	18¼	18¼	18½
50	Do B	12¾	12¾	12¾
800	L A Athl C	7	7	7
35	L A G&E pf	106	106	106
903	L A 1st Nat Bank	115	113	115
672	L A Invest	2.30	2.25	2.25
2,400	Mt Diablo	3.00	2.95	3.00
20,800	Mascott Oil	3.60	2.55	3.45
27	Mer Nat Bk	240	237½	240
9,950	Midway Nor	24	22	24
139	Nat Bank	45¼	45	45¼
2,500	Oceanic Oil	1.10	1.05	1.10
10	Pac G & E 1st pf	27	27	27
100	Pac Nat Bk ($25 par)	49	49	49
814	Pac Nat Co	43	41	43
61	Piggly Wigg	31½	30	31
24,025	Repub Pet	11½	10¾	10¾
11,700	Richfield Oil	51¾	50½	50¾
178	Do pf	24½	24½	24½
33	Do warr	18	18	18
5,400	Rio Oils Oil	17¾	17¾	17¾
900	Repub Supp	56	54½	56
10	Secur T & S Bank	525	525	525
520	Shell Union	35¾	35½	35½
44	So Cal Edis 7% pf	29¼	29¼	29¼
169	Do 6% pf	27	27	27
440	Do 5½% pf	24¾	24¾	24¾
1,500	Std O of Cal	64¾	64¼	64¼
1,869	Signal, A	50¾	49¾	49¾
	B	49¾	49¼	49¾
100	Union Assoc	53	53	53
2,300	Un O of Cal	53½	53¼	53¼

*Ex dividend.

CHICAGO.

Sales.		High.	Low.	Last.
300	Acme Steel	110	109	110
700	Adams Roy	20	20	20
2,000	AlaMohawk	42	39¼	40
600	Allied Pr A	53½	51¾	52¾
100	AlterBr cv pf	47	47	47
50	AmFdSvc pf	101	100¼	101
2,350	Am States A	14	13½	13¾
200	Do B	14	14	14
100	Do war'nts	5½	5¼	5¼
300	Art Metal pr	44	43	43
3,900	Assoc Ay Ind	55¾	54¼	55¾
450	Assoc Inv	61	59¾	61
2,150	Atlas Stores	63¼	61	62¾
2,350	AuburnAuto	116	114	115
100	BarkerWash pf	33	33	33
100	B'estasy Welt	34½	34½	34½
50	Balaban & K	80	80	80
650	BastianBless	43¾	42	43
400	Bax Laundry	30¾	29¾	29¾
12,800	Bendix Corp	118	106	118
9,200	Borg Warn	117¾	115¾	116¾
2,800	Butler Bros	30½	29½	29½
	200 Castle A M	99	99	99
1,500	CampbiW&C	70	68	68
750	Ceco Mfg	44	43¾	44
400	Celotex	70¼	69¾	70
100	Cen & S W	24	24	24
100	Do pf	99	99	99
450	Chain Belt	46¼	46	46¼
350	Cherry-Burr	51½	50¾	50¾
250	OC&G Rys pf	16¼	15	16¼
32	C,NS &M pr	96	97	98
150	Chi Yel Cab	31½	31½	31½
4,350	Club Alumin	34	33¾	33½
4,200	ColesmnLamp	74½	70	74
817	Com Edison	198	196	198
700	Consumers	13¾	13¾	13½
650	Curtis Mfg	37½	37	37¼
750	Davis Ind A	17½	17¼	17¼
650	Elec H'hold	30¾	30¼	30½
	10 E G &F5%pf	111¾	111¾	111¾
4,900	Erie	25¼	24¼	25¼
800	Foote Gear	34	33¾	34
400	Hormel Co	31¾	31	31½
300	GalesburgCD	97½	95	95
500	Gleaner	76	72½	75
300	Godchaux	29¾	29	29
1,900	Gt Lakes Air	24¾	24¼	24¾
10,800	GrigsbyGrun	119¼	115¾	119
1,750	HartCart pf	34½	33¾	34
200	Hart S & M	165	164	165
6,830	Hemeay Mot	51¼	49½	50¼
100	Do pf	50	49½	50
3,900	Hershey A	73	68½	72
9,480	Do B	72½	68	71
	25 Ill Brick	40	40	40
	25 Ind Pn Tool	52	52	52
2,400	Ind Wire & C	65½	62	65
450	Kal'zooStove	92½	90	91
1,000	KelloggSwitch	30½	18¼	18¾
2,100	Keystone Stl	63¼	58½	63
150	Lane Drug	22	22	22
100	Do pf	27½	27½	27½
200	Leath Co	17¾	17¼	17½
1,900	Libby, McN	11¾	11	11
6,500	Lion Oil	39¾	38¾	39¾
450	Loud Pack	40	40	40
200	Mapes Cons	42	43	43
5,050	Marks Bros Theat pf	34½	34½	34½
450	Mead Mfg	13	12½	13
3,650	Mer Mfg			
	6% ptg pf	31	29½	30
1,600	Mid C Ldy,A	34¼	34¼	34½

Total stock sales, 273,000 shares.

Liberty Bonds.

19	C C&C R 5s,'27	65	65	65	1	NW El R 5s,'41	88	88	88
3	C C Rys 5s,'27	84	83¾	83¾	3	Pett Mul 6s,'48	96	96	96
2	Ch Rys 5s,A,'27	62	62	62	1	Pr Ry 5½s,'42	106¾	106¾	106¾
2	Fed P S 6s,'47	99	99	99	28	S T 1st 5½s,'43	95	95	95

CINCINNATI.

Sales.		High.	Low.	Last.
8	Ahr Fox, A	22	22	22
575	Am Ldy	93¼	92¾	93½
100	Am Prod pf	28	28	28
77	Am R Mills	99¾	98¼	99¾
3	Am Seed M	22½	22½	22½
4	Am Therm pf	48	48	48
50	Buckeye Inc	10	10	10
20	Burger	8¼	8¼	8¼
10	Cin Bras, A	28	28	28
5	Ch Coat spl	105	105	105
27	Churngold	37	37	37
95	Cinn Car	35	34½	34½
22	Cinn Gas Ry	51¾	51¾	51¾
72	Cinn Tel	114¼	114	114
76	CocaCl Bot,A	35	35	35
2	Cooper pf	85	85	85
180	Crosley	62½	62	62
47	Dow Drug	40¼	40	40¼
100	Eagle Pich	18¾	18½	18¾
10	Do pf	100	100	100

SAN FRANCISCO.

Sales.		High.	Low.	Last.
200	Amer Co	147	146¾	147
	5 Ang & Lon pf	245	245	245
100	Atlas Im D Eng, A	77	77	77
7,700	Bancit Corp	124	122¾	123¾
10	Bk Cal, NA	300	300	300
3,400	Bk of Italy	213½	209¼	212
1,300	Byron Jack	98	97	97
200	Cal Cooper	7¼	7¼	7¼
20	Cal O Pr pf	110½	110½	110½
100	Cal Pkg Cp	77	77	77
100	Cloray	46	46	46
3,200	Cater Tac	80¼	80	80¼
5	Cat Co G & E 1st pf	100½	100½	100½
50	Crock 1st Nat Bk	400	400	400
200	Dairy D, A	26	26	26
800	Do B	23½	23	23½
150	E Bay Wat, A pf	96½	95½	96½
133	Do B pf	106	102	105¾
160	Fire Fd Ins	115	113¾	115
200	Foot & Kiel	12¾	12¾	12¾
35	Gt W Pr pf	105¾	103¾	105¾
5	Do Ser A 6% pf	100½	100½	100½
1,500	Gold Bk Milk Prods	60¾	59¼	60
225	Haw Comi & Sugar	51	51	51
1,600	Hawn Pineap	60¼	58	60¼
500	Hon Con Oil	39½	38¾	38¾
700	Ill Pac Gl,A	52	51	51
1,700	Kolst Radio	87¾	85¼	87¾
200	Lang Bak, A	33	33	33

MONTREAL.

Sales.		High.	Low.	Last.
873	Abitibi	42¾	40	41¼
130	Do pf	81	80	80
600	Asbestos	22	22	22
33	Do pf	77½	77	77¼
180	Atl Sugar	13	13	13
220	Alta Grain	56	55	55¾
10,988	B C Pwr	83½	82½	82¾
5,066	Bell Tel	144	144	144
60	BE Stl 1st pf	34	34	34
110	De 2d pf	6¾	6¾	6¾
20,906	Brazilian	73½	72¼	72¾
10	Belg Prap pf	98	98	98
355	Brompton	35½	35	35
80	Bldg Prod	35	35	35
5	Do pf	101	101	101
100	Brading Br	24	24	24
195	Can Brew	28½	28	28
42	Can Bronze	125	125	125
310	Can Cement	28	26¼	28
50	Do pf	96¾	95	96
	Can Cotton	100	100	100
730	Can Car	62	61¾	62
160	Do pf	99½	99½	99½
10	Can Conv	101¼	101¼	101¼
275	Can Ind Alc, B	37¾	37	37¼
40	Can P S	87¾	87¾	87¾
121	Do pf	95¼	95¼	95¼
1,005	C Pwr & F	27	26¼	26¼
330	Cockshutt	31¾	30½	31
700	Con Smelt	29¾	29¾	29¾
110	Can C Cot pf	95	95	95
145	Chas Gird	43½	43	43¼
25	Donnacona	23½	23½	23½
1,300	Dom Bridge	95¼	94	94
16	Dom Glass	135	135	135
30	Dom Stl pf	42	42	42
45	Dom Text	107	107	107
50	Do pf	118	118	118
	2 E Kootenay	27	27	27
125	Enam & Sh	34	34	34
1,030	Fraser	82¾	81½	82

TORONTO.

Sales.		High.	Low.	Last.
46	Abitibi	42	40	40
75	Alta Pacific	56	55½	55½
2	Do pf	98¾	98½	98½
50	Am Sales Bk	91	91	91
10	Do pf	112	112	112
9	Barcelona	9	9	9
8	Bell Tel	165	165	165
3,025	Braziliian	74	72¾	73
200	Brantford pf	24	23	23
125	Brew & Dist	4	4	4
125	Brompton	34	33	34
20	Bldg Prod	36	36	36
5	Do pf	104	104	104
110	Burt F N	78	78	78
875	B C Power,A	54	53	54
218	Do B	42	41	42
40	Can Bread	160	160	160
17	Do A pf	115	114	114
665	Can Canners	20¼	20	20
1,050	Do 2d pf	22¾	22¼	22½
80	Can Brew	28	28	28
20	Cosmos I M	21½	21½	21½
5	Do pf	100	100	100
14	CanGen El pf	58½	58½	58½
25	Can Oil	64½	64	64
545	Can Dredge	57½	56½	56½
525	Cockshutt	32	30	31¾
290	Ind Alcohol	42	40¼	41¾
10	C P R	223¾	223½	223¾
275	City Dairy	65	65	65
45	Cons Smelt	29½	29¼	29¼
50	Consum Gas	202	200	200
25	Crown Nest	90	90	90
2	Dom Stores	141	140	141
278	Gypsum	76	75¼	75¾
85	Photo Eng	35	35	35
225	Riverside	32½	31½	32¾
10	Hinde & D	26½	26½	26½
5	Goodyear pf	107	107	107
1,075	Hayes Wheel	49½	49	49
95	Han Dairies A	41	41	41
25	Hunts	42	42	42
20	Int Util, A	46¼	46¼	46¼
100	Do B	16	16	16
10	Int Mill pf	110½	110½	110½
2,585	Int Nickel	195½	192	193
660	Lake Super	18	17	18
25	LauraSecord	46	45½	46
100	Loblaw A	91	91	91
13	OrangeCrush	18	17½	17½
5	Do A	98	98	98
10	Do pf	40	40	40
1	Maple Leaf	150½	150½	150½
10,510	Massey Har	59	55	58¾
70	Do pf	109	109	109
360	McKinnon	66½	64	65
100	Traymore	9¾	9¾	9¾
20	Pac Burt	138	138	138
150	Page Hersey	117	116	116½

MINING STOCK QUOTATIONS.

SAN FRANCISCO.

COMSTOCKS.					Development	2			
Best & Belcher	8				Florence	3			
Chollar	13				Great Bend	3			
Concordia	85				Lone Star	4			
Con Virginia	2				**ARIZONAS.**				
Gould & Curry	5				Bel Metals	13			
Mexican	1.35				Bevis	2			
Ophir	2				Comstock Silver	3			
Savage	2				Divide Ex	2			
Scorpion	23				Katherine Gold	4			
Uncle Sam	2a				Treasure Vault	14			
Union	18				**OTHER DISTRICTS.**				
TONOPAH DIVIDES.					Acme	12			
Alto	2				Amador Coalition	10			
Argyle	4				Black Bear	2			
Belmont	70				Black Mammoth	35			
Brougher	4				Broken Hills	01			
Dividend	2				Central Eureka	85			
Divide Extex	2				Do A	1.00½			
Harmill	18				Double O	38			
Kentuck	3				Elsen	1.25			
MacNamara	11				General Mining	105			

Offerings Wanted

Municipal Bank

Municipal Financial "A"

State Bank

H. L. GOLDBERG & CO.
Members New York Curb Market
74 Trinity Pl. New York
Telephone Whitehall 4970

Int'l Nickel Co. of Canada
(NEW)

Montgomery Ward
(NEW)

Fin'l & Indust'l
Mech. Bk. Brklyn
Natl. Amer. Co.
Seward Natl. Bk.
Times Sq. Tr. Co.

J. H. HIRSHHORN & CO.
60 Broad Street, New York
Telephones Hanover 5573-4-5

American Maize-Pr'd'ts Co.
E.W.Gillett Co. Ltd.
Union Cigar Co.
Union Tob. "A"
Standard Com'l Tobacco "B"
Acoustic Products
Preferred

HAYMAN & HAYMAN
Members New York Curb Market
30 Broad St. New York
Telephone Hanover 8150

Providence Washington Insurance

Paul Bauer & Co
7 Wall St. New York
Phone Whitehall 4920

Tobacco Products
New Stock

HAYMAN & HAYMAN
Members New York Curb Market
30 Broad St., New York
Telephone Hanover 8150

Consolidated Mills Corp.
CLASS "A"
Bought, Sold & Quoted

H. Martin DeLong
Member United Securities Dealers Association
50 Broad St., N. Y. HAnover 9627

Financial & Industrial Bank of Manhattan Industrial Finance

Newman, Brooks & Co.
37 Wall St., N. Y. Whitehall 10160-9

3 NEW DIVIDENDS, 4 EXTRAS DECLARED

Standard Oil of Nebraska and of California Vote Additional Payments of 50 Cents.

ONE STOCK DISTRIBUTION

Initials by Mortgage Company of Pennsylvania, Guggenheim & Co. and National Bancservice.

Extra dividends by four companies and initial dividends by three others featured yesterday's dividend announcements. One stock dividend was announced.

The Standard Oil Company of Nebraska declared an extra dividend of 50 cents a share, in addition to the regular quarterly payment of 62 cents, both payable on Dec. 20 to stockholders of record Nov. 26. In the preceding quarter an extra dividend of 25 cents was paid.

The Standard Oil Company of California declared an extra dividend of 50 cents, and the regular quarterly dividend of 62½ cents a share, both payable on Dec. 15 to stockholders of record on Nov. 15.

The Eastman Kodak Company announced the usual extra dividend of 75 cents a share on the common stock, and the regular quarterly of $1.25 a share on the common and $1.50 on the preferred.

Guggenheim & Co. declared an initial dividend of $1.75 a share on the first preferred stock of no par value, payable on Nov. 15 to shareholders of record on Oct. 29.

The Mortgage Company of Pennsylvania declared an initial dividend of 25 cents a share, payable on Dec. 1 to stockholders of record on Nov. 15.

The National Bancservice Corporation declared an initial dividend of $1.25 a share on the capital stock, payable on Jan. 2, 1929, to shareholders of record on Dec. 15, 1928.

The American Superpower Corporation declared a stock dividend of one twenty-fifth of a share of Class A stock on each share of Class A and Class B stock outstanding, payable on Dec. 31 to stockholders of record on Nov. 30. In addition a dividend of $1.50 a share was declared on the first preferred and a similar dividend on the $6 series preferred, both payable on Jan. 2 to stockholders of record Dec. 15, 1928.

DIVIDENDS DECLARED.

Regular.

Company.	Rate.	Pf. or Com.	Pay-able.	Hldrs. of Record.
Am. Superpow.	$1.50	pf.	Q Jan. 2	Dec. 15
Do	$1.50	pf.	Q Jan. 2	Dec. 15
Atlas Powder	$1.00	Q	Dec. 20	Nov. 20
Brown Shoe	.62½c	Q	Dec. 1	Nov. 20
Cent. Arkansas Pub. Serv.	$1.75	Q	Dec. 1	Nov. 15
Cent. Ill. Pub. Serv.	$1.50	Q	Jan. 15	Dec. 31
Collins & Aikman pf.	$1.75	Q	Dec. 1	Nov. 16
Eastman Kodak	$1.25	Q		
Do pf	$1.50	Q		
Grand Union $3 cnv. pf	.75c	Q	Dec. 1	Nov. 15
Hartman Corp A	.50c	Q	Dec. 1	Nov. 19
Do B	.50c	Q	Dec. 1	Nov. 19
Marmon Motor Car	$1.00	Q	Dec. 1	Nov. 19
Northern States Pow. pf (7%)	$1.75	Q	Dec. 1	Nov. 15
Pere Marquette Ry	1¼%	Q	Dec. 1	Nov. 20
Do pf	1¼%	Q	Jan. 2	Dec. 7
Do pr. pf	1¼%	Q	Feb. 1	Jan. 4
Pines Winterfit A	.75c	Q	Feb. 1	Jan. 15
St. L. & San. Fran. R. cisco R. R. pf	$1.75	Q	Jan. 2	Dec. 3
Do pf new	1¼%	Q	May 1	Apr. 13
Do pf new	1¼%	Q	Aug. 1	July 1
Shell Union Oil	.35c	Q	Nov. 1	Oct. 1
Stand. Oil of Cal.	.62½c	Q	Dec. 31	Dec. 5
Stand. Oil of Neb.	.62c	Q	Dec. 15	Nov. 23
Southern Col. Pow. 7% pf	1¾%	Q	Dec. 15	Nov. 30
Timken Det. Axle pf	1¼%	Q	Dec. 1	Nov. 20
Truscon Steel pf	1¼%	Q	Dec. 1	Nov. 20
Wesson Oil & Snow-drift pf	$1.75	Q	Dec. 1	Nov. 16
Wisc. Power & Lt. 6% pf	$1.50	Q	Jan. 15	Dec. 31

EXTRA.

Eastman Kodak	.75c			
St. L. & San Fran.	.25c		Jan. 2	Dec. 3
Stand. Oil of Cal.	.50c		Dec. 15	Nov. 15
Stand. Oil of Neb.	.50c		Dec. 20	Nov. 26

INITIAL.

Guggenheim & Co. 1st pf	$1.75	Q	Nov. 15	Oct. 29
Nat. Bancservice	$1.25	—	Jan. 2	Dec. 15
Mtge. Co. of Pa.	.25c	Q	Dec. 1	Nov. 15

STOCK.

Am. Superpower A	1-25 Sh.		Dec. 31	Nov. 30
Do B	1-25 Sh.		Dec. 31	Nov. 30

STOCKS EX DIVIDEND TODAY.

	Rate.	Pf. or Com.	Pay-able.
Amer. Chicle	100%	stk.	Nov. 7
Amer. Radiator	$1.00	Q	Nov. 15
Bond & Mtge. Guar.	1¾%	Q	Nov. 15
Brooklyn Edison Co.	.5%	Q	Nov. 15
Consolidated Gas (N. Y.)	.87½c	Q	Dec. 1
Cons. Sand & Gravel pf	1¾%	Q	Dec. 15
Fed. Water Service	.75c	A	Nov. 15
Union Buffalo Mills 1st pf	3½%	S	Nov. 15
Union Buffalo Mills 2d pf	2½%	S	Nov. 15
Union Buffalo Mills com.	6%		Nov. 15

EX RIGHTS.

Bower Rolling Bearing Company.
Lawyers Mortgage Company.

COMPANY MEETINGS TODAY.

Directors.

American Railway Express Co.
Boston Manufacturing Co., pf.
Case (J. I.) Threshing Machine Co., com.
Chicago Trust Co.
Columbia Building and Loan Assn.
Delaware and Bound Brook R. R. Co., com.
Fidelity Title and Trust, Pittsburgh.
First Holding Corp., Pasadena, Cal., pf.
General Motors Corp., all classes.
Lexington Monotype Machine Co., com.
New England Furniture and Carpet, pf.
Southern Pacific Co., com.
Timken Roller Bearing.
Tobacco Products Corp.
Union Pacific Railroad Co., com.
West Philadelphia Title and Trust.

Annual.

American Co., San Francisco.
American Insurance, Newark, N. J.
American International Corp.
Bank of North America and Trust, Phila.
Bensech (L.) & Sons, Inc.
Boston (Mass.) National Bank.
California Packing Corp.
Camden Fire Insurance Assn.
Capital Traction, Washington, D. C.
Columbia Avenue Trust, Phila.
Connecticut General Life Insurance.
First Federal Foreign Invest. Trust.
Franklin Fire Insurance of Phila.
Germantown Trust, Phila.
Great Western Electro-Chemical.
Guantanamo Sugar.
Horn & Hardart Baking, Phila.
Hudson and Manhattan R. R.
Independence Fire Insurance, Phila.
Independence Indemnity.
Industrial Bank of Richmond.
Liberty Title and Trust, Phila.
Liberty Trust and Savings Bank, Chicago.
Marine National Bank of Milwaukee.
National Credit Corp.
National Dairy Products Corp.
National Shawmut Bank of Boston.
Nevada-California Electric Corp.
New England Trust, Boston.
Northern Trust, Phila.
Peoples' Savings and Trust, Pittsburgh.
Reliance State Bank, Chicago.
Rio Grande Oil.
Sayers & Scovill.
Standard Investing Corp.
Tacoma Trust Co.
Title Insurance Co. of Richmond, Inc.
Underwood Elliott-Fisher.
U. S. Mortgage and Title, Balt.
U. S. Realty and Improvement.
Vivaudou (V.), Inc.
Wabasso Cotton Co., Ltd.
Wells Fargo Bank and Union Trust.

Special.

Canadian Connecticut Cotton Mills, Ltd.
Kellum Talking Picture Co., at 7:30 P. M.
Ninety-two Second Ave. Corp., at 70 A. M.
Sanitary Grocery Co.
Stollwerck Chocolate Co.
Uranian Oil Association, at 8 P. M.

Annual.

Brownsville Ferry Co., Ltd., at 1:30 P. M.
Colonial Trust, Pittsburgh.
Gold Dust Corp.
Independent Brewing Co.
Independent Brewing Co. of Pitts., at 10 A. M.
Packard Motor Car Co.
South Penn Oil Co.
Waterman (L. E.) Co., at 3 P. M.

TWO UTILITIES FORM SECURITIES COMPANY

American Cities Co. to Have $75,000,000 Class A and 5,000,000 Class B Shares.

Formation of the American Cities Power and Light Corporation under the laws of Virginia, with a capitalization of $75,000,000 of Class A and 5,000,000 shares of Class B stock, was reported yesterday from Richmond, Va., where the State Corporation Commission has granted a charter to the new company.

Officials of the Central States Electric Corporation and the North American Company are the founders and will constitute the board of directors. The purpose of the new corporation is to deal in all forms of securities.

The Central States Electric Corporation is the largest single stockholder of the North American Company, having more than 792,000 shares of North American common stock among its investments.

The officers of the American Cities Company are L. E. Kilmar, President and Treasurer; C. A. Narlian, Vice President; R. C. Glass, Vice President and Assistant Secretary; W. C. Ross, Secretary and Assistant Treasurer. The directors are H. A. Anderson, F. L. Dame, J. F. Fogarty, H. C. Freeman, Edwin Gruhl, A. C. Sifleet, R. C. Glass, L. E. Kilmarx and C. A. Narlian.

STOCKS ON CURB RISE, NEW HIGH RECORDS SET

Oil and Public Utility Securities Prominent in the Advance—Profits Are Taken.

Stocks rose briskly from the opening of the Curb Market yesterday and continued to gain throughout the day. Some profit-taking appeared at the close. Utilities and oils were features of the trading, maintaining a buoyant tone. A few declines appeared.

Cities Service, United Gas Improvement, Electric Bond and Share, Electric Investors and Northeastern Power led the utility group. Buffalo, Niagara issues, American Superpower A and B, United Light and Power A, Eastern States Power B and Northeastern Power were also firm.

In the oil group Gulf Oil, Ohio Oil, Prairie Oil and South Penn were strong, while new high points were reached by Vacuum Oil, Standard of Indiana, Humble Oil, Imperial Oil and International Pete.

Rancitaly was a feature of the market, as were St. Regis Paper, Walgreen, American Solvents and Columbia Graphophone. New high prices were reached by Filene's, Goebel, Federal Screw, Granite City, New Cornelia, Rainbow Luminous A, Libbey-Owens, Newmont Mining and United Carbon, Checker Cab A, General Bronze, Hirman Walker and Swift International were strong.

SEE COTTON EXCHANGE FILM

Brokers Amused at Showing of 'Ring' in Motion Pictures.

Members of the New York Cotton Exchange yesterday saw themselves as others see them when the first motion pictures ever taken of actual trading around the "ring" were exhibited in the board room of the Exchange after the close of trading. It was necessary to show the film twice in order that all members and employes of the Exchange might have an opportunity to see it.

One view, taken from the skylight directly over the "ring," was run off at about three times normal speed, causing considerable amusement, as pages and messengers were shown dashing to and from the crowd of brokers as if shot from a catapult. The pictures will be exhibited in news reels throughout the country.

UTILITY EARNINGS.

Operations of the Jersey Central Power and Light Company and subsidiaries in the September quarter resulted in a gross operating income of $2,219,931, against $2,069,142 for the same period last year. Net income after taxes, interest and retirement provisions was $524,027, against $469,985. Gross earnings for the twelve months ended on Sept. 30 were $7,663,426, against $6,965,676 in the previous year. Net income after taxes and other charges was $1,442,586, against $1,264,771.

TRANSACTIONS ON THE NEW YORK CURB EXCHANGE

WEDNESDAY, NOVEMBER 7, 1928.

Stocks	Day's Sales. 1,260,800	Monday. 1,089,000	Saturday. 530,600	A Year Ago. 331,210	Year to Date. 167,942,682	1927 to Date. 74,708,901
BONDS.						
Domestic	$682,000	$1,870,000	$873,000	$2,823,000	$567,083,000	$468,032,000
Foreign	440,000	444,000	253,000	952,000	169,048,000	218,387,000
Total	$1,122,000	$1,814,000	$1,126,000	$3,775,000	$736,131,000	$686,419,000

Range, 1928.

High.	Low.	Sales.		High.	Low.	Close.	Ch'ge.	Net
31½	22		100 Acetol Products, A (2.40)					
21¾	17	11,100	Acoustic Products	23	23	23	—	1⅞
31½	24	1,200	Adams Millis (2)	20¾	20	20¾	—	
75	14		800 Aero Supply Mfg., A (1.50)	30¾	28¾	30¾	+	1
6	76c		300 Allied Packers	39¼	30	39½	+	½
18½	3¼		100 Allison Drug Stores, B	2¾	2¾	2¾		
48¾	36		100 Alpha Portland Cement (3)	47¼	47¼	47¼	—	½
197¾	120		800 Aluminum Co of America	138	137	137	—	¾
110¼	105½		500 Do pf (6)	107	107	107	—	
70	46		100 American Arch Co (4)	162½	125	125	—	⅝
86¾	77½		25 American Cigar Co (8)	49¼	49½	49¼		
1½	65c		800 American Com Alcohol, v t c	86¼	85	86¾	+	2¾
50	39		2,400 American Control	81c	78c	80c	+	2c
33½	30¾		100 American Cyanamid, A (1.60)	39	39	39	+	1½
24¾	12½		1,600 Do B (1.60)	39¼	39	39¼	+	⅝
38¾	8¾		600 American Dept Stores	20	19¾	20		
186½	117½		5,200 American For Power war	38	36¼	36¾	—	¼
111	103¾		2,600 American Gas & Elec (21)	185¾	184¾	184¾	—	¼
25¾	15¾		100 Do pf (6)	106	106	106	+	1¼
240	170		100 American-Hawaiian Steamship	22	21¾	22	+	1
80¾	36½		25 American Light & Trac (10)	211	211	211	+	2
6¾	3¼	24,100	100 American Mfg Co (4)	79	45	45		
123	109¾		4,900 American Marcaibo	55	35	35		
87	75		50 American Meter Co (5)	113	113	113	—	½
24	13		100 American Pow & Lt pf A(2¾)	77¼	77¼	77½	—	¼
114	82¼		2,400 American Rayon Products	19¾	19	19½	+	½
28¼	11⅝		900 American Rolling Mill (.22)	99¾	98¾	99	+	⅝
41¾	27¼		1,200 American Solv Ch, vot tr ctfs	200	200	200	+	2
14¾	7¾		200 Do part pf	38¾	38¾	38¾	+	¼
18¾	7¼		800 American States Sec, A	13⅞	13½	13½	+	⅛
6¾	1¾		2,400 Do B	14¾	13½	14	+	½
56	33½		1,100 Do warrants	56¾	54¾	55	+	¼
56¾	34½		5,300 American Superpower, A (6)	6¾	6¾	6¾	+	⅛
52¾	42½		3,600 Do B (6)	48¼	46¼	48¼	+	1½
114½	102		1,100 Anchor Cap	50¾	48½	49¾	+	½
37½	12¾		200 Do pf	51	50	50	+	½
22¾	17		700 Anchor Post Fence	111	110¾	111	+	½
54	26½		100 Anglo-American (1.33⅓)	37	36	37	+	⅛
71¾	30		600 Anglo-Chilean Nitrate	18¾	18¾	18¾		
38	55		6,800 Apponaug Co	33½	33¾	33½	+	2
33¾	26¾		200 Associated Apparel (4)	70¾	70	70¾	+	¾
52¾	47		200 Associated Dyeing & Printing	51¾	51¾	53¾	+	¾
15	13½		1,200 Associated Gas & El, A (12¾)	49	48¼	48¾	+	½
5	60c		300 Associated Laundry of Am, A	13¼	13½	13½	—	
5	1¼		300 Atlantic Fruit & Sugar	1	1	1		
98	93		100 Atlantic Lobos	3¾	3¾	3½	+	⅛
93¼	63¾		200 Do pf	71	71	71	+	1
47¾	38		400 Atlas Plywood (4)	82¾	82¾	82¾	+	¼
143	80¼		800 Atlas Portland Cement (2)	40¾	39¾	40¾	+	¾
53¾	28¾		800 Auburn Automobile (24)	115	114½	115	+	6¼
			500 Aviation Corp of Amer	31¾	29	29½	—	2
17¾	6		600 Bahia Corp	14¾	14	14¾	+	⅛
104	60		600 Balaban & Katz Corp cts(3)	80¾	79	79	—	1
225	100		8,800 Bancitaly (2¼)	23¾	23¾	23¾	+	⅛
24	3¾	24,200	3,800 Barnsdall deb rts	123¾	120¾	123¾	+	4¼
102	97		50 Bauman (Ludwig) pf (7)	98½	98½	98½	+	½
37½	16¾		1,200 Bliss Co (E. W.) (1)	49¾	48¾	49¾	+	1¼
75¾	20		800 Blumenthal (S)	74	73	73	—	¾
67	53		1,200 Boeing Airplane & Trans, w i	66	62¾	64¾	—	1¾
70¾	57		1,200 Do pf war, w i	73¾	71¾	73¾	+	1¾
87	33½		800 Bohn Alum & Brass (3)	73¾	73¾	73¾	+	1¾
4¾	1¾		100 Botany Mills	5¾	5¾	5¾		
73¾	54¾		500 Brazil Trac & Lt, new (15)	73¾	72¾	73¾	+	1⅝
17¾	6¾		100 Brill Corporation, B	7¼	7¼	7¼	+	⅛
86	67		200 Bristol Myers (4)	84	84	84	—	¾
55	32¾		300 British-American Oil (1)	55	53½	53¾	+	½
34¾	28		200 Brit-Am Tobacco, coup(1.20)	31	30¾	30¾	+	⅛
33¾	11½		2,600 British Celanese, Am rcts	11¾	11½	11½	—	⅛
9½	5		200 Brooklyn City Railroad	8¼	8¼	8¼	—	⅛
76	58		100 Buckeye Pipe Line (16)	61¾	61¾	61¾	+	¼
41	33		300 Budd (Edward) Co	67¾	67¾	67¾	+	1¾
49¾	30¾		3,500 Buffalo, Niag & E Pwr (1.20)	40¾	40¾	40¾	+	¼
45¾	31		1,700 Do A (1.20)	44¾	43¾	44½	+	¾
27	26		900 Do pf (8.00)	107	107	107		
33¾	30½		700 Bunker Hill & Sullivan (19)	26¾	26	26¼	+	¼
			400 Butler Bros (2)	135	140	155	+	25½
15¾	7½		900 C A M Co ctfs	30¾	30	30	+	1½
47	42½		300 Do cum pf (3½)	14¾	14	14½		
14	6		100 Campbell W & C Fdry (2)	43	42½	43		
23¾	12½		16,400 Canadian Marconi	6¾	6¾	6¾	+	⅛
27¼	17		5,500 Carib Syndicate	69	69	69	+	½
85½	53		400 Carnegie Metals	8¾	8¾	8¾	+	⅛
249	170		100 Caterpillar Tractor (12.80)	19¾	19	19¾	+	⅝
112¾	100¾		200 Cavanaugh-Dobbs	22¾	22½	22¾	+	¼
103	53½		200 Do pf (6½)	80	80	80	+	1¼
7¾	60c		1,100 Celanese Corp	35¼	32	35		
38	19¾		1,100 Central American	106½	106¼	106¾	—	1½
116	30		100 Central Pub Ser (1)	58¾	57	58¾	+	1
81¾	30½		100 Central States Elec (21)	7¾	7¾	7¾	+	⅛
4¾	3		2,000 Checker Cab Mfg, A	116	116	116		
124½	102¾		200 Chief Consolidated (40c)	3¾	3¾	3¾	—	⅛
109	105¼		20 Childs Co pf (7)	107	107	107	—	½
72¾	54		100 Cities Serv Pwr & Lt pf (7)	108	107¾	107¾	—	¾
103¾	94½		26,500 Cities Service (21.20)	72½	71½	72¼	+	1
32¾	32		200 Do pf (6)	110	110	110		
39¾	32¾		400 City Machine & Tool	32¾	32¾	32½		
38¾	27¼		500 Club Aluminum Utensil(12¼)	33½	33	33¾	+	1⅛
92	81		100 Colgate Palmolive Peet (2)	83	83	83	+	⅛
15¾	7¼		1,400 Colt's Patent Firearms (2)	50	49	49¾	+	⅝
79¾	64		200 Columbus Elec Pwr, new (2)	67¼	67	67	+	2
63¾	40¾	24,200	Columbia Graphophone	2¼	1	1	—	⅛
200	167		100 Columbia Syndicate	62¾	62¾	64½	+	2¾
58c	20c		220 Commonwealth Edison (8)	199¾	196¼	199¾	—	¾
58c	55c		4,600 Comstock Tunnel	58c	55c	58c	+	3c
15	13¾		4,600 Consolidated Copper	15	13¾	15	+	1
48¼	47¾		2,300 Consol Dairy Prods (2)	48¼	47¾	47¾	+	½
16¼	16¼		100 Consol Film Indus	16¼	16¼	16¼	+	⅛
87¼	87		600 Consol Gas, Baltimore (3)	87¼	87	87	+	¼
20¾	20¾		1,700 Consol Laundries	20¾	20¾	20¾	+	⅛
11¾	11¾		13,200 Continental Oil	11¾	11¾	11¾	+	⅛
65	65		200 Coon Co (2.80)	65	65	65		
114¾	101¾		160 Do pf (7)	114¾	114¾	114¾	+	2¾
24	14		100 Copper Range (1)	101½	101¼	101¾	+	⅛
24¾	20		400 Coutaulds, Ltd (1.18)	23	23	23		
17¾	10¾		16,600 Creole Petroleum	21¼	21¼	21¾	+	⅝
2¼	68c		300 Cresson Consolidated (80c)	12¾	12¼	12¾	+	½
150	23		50 Crocker-Wheeler	80c	80c	80c	—13c	
55¼	51		100 Crucible Steel	125¾	124¾	125¾	+	¾
57¾	34½		400 Crowley-Milner (2)	55	55	55	+	¼
74	74c		100 Crown Central Petroleum	55¾	55½	56¾	+	1¾
19¾	14¼		4,200 Curtiss Flying Service	17¼	15¾	17¼	+	¾
218¾	171½		200 Curtis Publishing (19)	18¾	17¾	18¾	+	¾
33½	8¼		2,100 Darby Petroleum (1)	216¾	214	216½	+	1½
51	30		500 Davega, Inc (11½)	30	29¾	29¾	+	⅝
19	10		500 Davenport Hosiery	39	38	38¾	+	⅝
500	220¼		200 Deere & Co (6)	18¾	18¾	18¾	+	⅛
23¼	8½	19,300	De Forest Radio	490	470	480	+	14
19¼	19		100 Dictograph Prod, new	22½	20¾	22¾	+	2¾
6c	3c		5,000 Divide Extension	19¾	19	19¼		
48¾	13¾		2,000 Doehler Die Casting	6c	6c	6c		
2	30c		500 Dolores Esperanza	40¾	39	39½	+	⅝
144¾	104½		200 Dominion Stores (3)	99c	99c	99c	+11c	
5¼	2¼		500 Dubilier Condenser & Radio	142¾	142¼	142¾	+	½
28¼	20		450 Duke Power (4)	4¾	4¾	4¾	—	
19¾	9¼		500 Duplan Silk (1)	142¾	138	142½	+	4¾
59	41		1,200 Durant Motors	43¼	41¼	43	+	1¾
			300 Durham Dup Razor pr pf (4)	41¼	41	41	—	
35	11¼		4,800 East States Power, B	31	29	31	+	1½
1¾	1⅝		500 Eaton Axle & Sp ris, w i	1¾	1⅝	1⅝		
139½	76	32,600	Elec Bond & Sh Sec Corp (1)	126¾	125¼	125¾	+	2¼
31	16		200 Electric House Utilities	31	31	31	+	⅝
79¾	40¾	12,600	Electric Investors (b3-50)	79¾	77¼	77¾	+	2¼
24¾	13¾		5,000 Elec Pwr & Lt optional war	23¾	21¾	22½	+	1¾
55	43		900 Elec Shovel Coal part pf (4)	54	52¾	52¾	+	¾
105	99½		100 Empire Gas & F pf cum pf (7)	99½	99½	99½	+	½
58¾	44		1,900 Evans (E S) Company (3½)	56	54¾	55½	+	1
9¾	5¾		4,000 Evans Wallower Lead	6¾	6¾	6¾		
40c	2c	22,050	Do rights	9¾	9¼	9¾	—	2c
6¾	1⅜		300 Fageol Motor	4c	2c	2c	—	2c
29¾	25½		1,000 Fairchild Aviation, A	5	5	5	+	¼
165¼	116		30 Fajardo Sugar (10)	27¾	27	27¾	+	¾
16c	5c	25,000	Falcon Lead	120¾	120	120	+	¼
10	3		100 Fandango Corp	9c	7c	8c	—	1c
35	12		200 Fansteel Products	5	5	5	—	½
42¾	30½		200 Federal Water, A (a2)	105¾	101¾	105¾	+	3¾
45¾	32½	7,700	Federal Screw	40¾	40¼	40¾	+	¼
11¾	2½		2,900 Flat stock deb rts	45¾	41	45¾	+	3¾
76	58		1,000 Filene's Sons	9¾	9¾	9¾	—	¼
107¾	105¾		100 Do pf	66	66	68¾	+	2½
238	135		150 Firestone Tire & Rubber (8)	100¾	100¾	100¾	+	¾
108¾	100		800 Florida Power & Light pf (7)	173	172	173	+	1
62	44½	3,800	Follansbee Bros (12¾)	102	100¾	100¾	—	¾
636	510		80 Ford Motor of Canada (15)	90	89¾	89¾	—	¾
20¾	9		100 Foundation Foreign Shares	634	613	613	—	9
33¾	17¾	2,500	Fox Theatres, Class A	13¾	13¾	13¾	—	¼
87¾	85		23 Franklin, Mfg. pf (7)	28¾	28¾	28¾	—	¼
12	1¾		500 Freed-Eisemann Radio	95¼	95¼	95¼	—	¾
71¼	42		200 French Line, B (2.54)	5	5	5	—	⅛
15¾	3¼	12,800	Freshman (Charles) Co	80	49¾	50	+	½
99c	50c	19,200	Do rights, w i	15¾	15¾	15	+	⅛
14	6¼		200 Gears & Forging, Inc, B	99c	99c	99c	+27c	
82	56½		500 General Amer Invest	18¾	18	18¾	—	¼
17¾	14		800 Do rights, cash	60¾	60	60	+	8
17	6¼	18,200	General Baking	15	14	14¾		
86	72¾	3,900	Do pf (6)	10	9¾	9¾	—	⅛
53½	35¾	4,800	General Bronze	77¾	76	76¾	+	¾
21¼	8		200 General Cable warrants	46¾	44¾	46¾	+	2¼
74¾	64¾		300 General Mills (3)	18¼	18	18	—	¼
20	16¾	3,200	General Public Service	73¾	73	73¾	+	¾
160	143¾		500 Glen Alden Coal (10)	27¾	26¾	27¾	+	1½
48	31	3,600	Gobel (Adolf)	150	146¾	150	+	2
54¼	23½		200 Goldberg Stores	48	46¾	47¾	+	1¼
17	6		1,400 Gold Seal Electric	24¼	23¾	23¾	—	¼
13¾	2	9,600	Golden Centre	12¾	11	12¼	+	1¾
85	44¾		200 Golden State Milk Co (1.60)	12	12	12	—	¼
92¾	67½		1,500 Gotham Knitbac Machine	81¾	81¾	81¾	—	¼
38¾	27		600 Grafonola pf rts	35¾	32¾	35¾	+	5¾
55¾	27	2,900	Grand-Hyatt Corp	6¼	3¼	3¼		
5¾	2¼	3,900	Do rts, w i	35¾	32¾	35¾	+	5¾
106	97¾		75 Greiff & Bro pf X (7)	100¼	100¼	100¼		
65¾	65		100 Ground Gripper ctfs	65	65	65		
123¾	108¾	1,000	Grigsby Grunow, new	118¼	115¼	118¼	+	2¾
148¾	101¾	5,000	Gulf Oil of Penn (1½)	144¾	140¾	141	+	3¾
27	9½		200 Hall Lamp (2)	22¾

SELLING PRESSURE SENDS WHEAT DOWN

Bulls See No Reason for Extensive Operations as an Election Result.

OPEN INTEREST IS LARGE

Wet Weather Over the Corn Belt Brings Buying and That Grain Closes Higher.

Special to The New York Times.

CHICAGO, Nov. 7.—Liquidation by longs in December wheat was under way today and with persistent selling by houses with Northwestern connections prices declined 2¾ to 2¾ cents from the finish on Monday. The break was checked by buying against bids and by shorts, and the close was at net losses of 1⅞ to 2 cents.

There was nothing in the news to induce extensive operations on the bull side, despite the result of the Presidential election. The pressure of cash wheat is increasing. The world's available supply increased 11,849,000 bushels for the week and is 357,407,000 bushels against 250,425,000 bushels last year.

There is a large open interest in December wheat with mills heavily long in the Southwest against sales of flour for deferred shipment, while in the Northwest farmers who sold cash wheat are long the futures which were taken in exchange.

Clear weather in Argentina had a depressing effect on Liverpool which closed 1 to 1¼ pence lower. Winnipeg was off 1⅞ to 1¾ cents from Monday, while Buenos Aires finished ½ to 1¾ cents lower for the day. Export demand was lacking. About 1,000,000 bushels Manitobas were said to have been taken on Tuesday when the American markets were closed.

Primary arrivals today, 2,375,000 bushels; week ago, 2,144,000 bushels; last year, 1,601,000 bushels. Shipments, 1,402,000 bushels; week ago, 1,574,000 bushels; last year, 1,955,000 bushels.

Wet weather over the greater part of the corn belt brought in sufficient buying to more than offset the break in wheat and the close was within a fraction of the top with net gains of ⅛ to ⅝ cents with May leading.

County offerings to arrive were limited, and the spot basis was steady to 1 cent higher. In the aggregate trade was not large, and sentiment was mixed. Buenos Aires closed ½ to 1 cent lower.

Primary arrivals today, 1,404,000 bushels; week ago, 1,172,000 bushels; last year, 681,000 bushels. Shipments 578,000 bushels; week ago, 398,000 bushels; last year, 232,000 bushels.

Oats were ½ to ¾ cent lower, while rye was ⅝ to 1 cent lower.

Prices for the principal grains were as follows:

Chicago.

WHEAT.

	Open.	High.	Low.	Close.	Prev. Close.	Last Year.
Dec.	....1.23	1.23¼	1.18¾	1.19¾	1.21¾	1.31¾
Mar.	....1.20¾	1.20⅝	1.17⅝	1.18¼	1.20¾	1.29¾
May	....1.22⅝	1.23	1.20⅝	1.21¼	1.23¼	1.31⅝

CORN.

Dec.	.....82⅛	.82⅛	.81⅛	.82⅛	.82	.84⅞
Mar.	.....84⅞	.85¼	.84⅜	.85¼	.84⅝	.88⅝
May	.....87⅜	.87⅜	.86¾	.87⅜	.87¼	.92¼

OATS.

Dec.	.....43⅜	.43⅜	.43⅜-½	.43¼	.43⅜	....
Mar.	.....44½	.44⅝	.44	.44	.44¼	.51
May	.....45⅛	.45¼	.44⅝	.44⅝	.45	.52

RYE.

Dec.	....1.01	1.01	.99¼	.99½	1.00½	.99⅝
Mar.	....1.03	1.03	1.02¼	1.02½	1.03¼	1.03⅝
May	....1.08	1.08	1.04¼	1.05½	1.06¼	1.03¾

PROVISIONS.

Lard—						
Nov.	..11.40	11.40	11.40	11.40	11.42	11.95
Dec.	..11.00	11.50	11.52	11.52	11.55	11.98
Jan.	..12.00	12.00	11.95	11.97	12.00	12.32
Mar.	..12.17	12.17	12.12	12.12	12.17	12.42
May	..12.37	12.37	12.32	12.32	12.35	12.62
Dry Salted Bellies—						
Nov.	..11.85	12.00	11.85	12.00	....	....
Jan.	..12.35	12.40	12.35	12.40	....	....

Minneapolis.

WHEAT.

Dec.	..1.11¼	1.11¼	1.08¾	1.09¾-¼	1.10⅞	1.32⅝
May	..1.18¼	1.18¼	1.15¼	1.15⅝	1.17⅛	1.28¼

Winnipeg.

WHEAT.

Nov.	..1.19	1.19	1.17¾	1.17¾-¼	1.19⅝	1.29¾
Dec.	..1.18¼	1.18⅝	1.17¼	1.17¼-⅜	1.18⅜	1.27¼
May	..1.25	1.25	1.23¼	1.23⅝	1.24⅝	1.31½
July	..1.26½	1.26¾	1.25	1.25¼	1.26⅜	....

OATS.

Nov.	.51¼	.51½	.51¼	.51¼	.51⅜	.58
Dec.	.50⅝	.50⅝	.49⅝-¾	.49⅝-¾	.50⅜	.57⅜
May	.54½	.54½	.53⅞	.53⅞	.54¼	.57⅝
July	.53⅜	.53⅝	.52⅞	.52⅞	.53¼	....

Cash prices follow:

Chicago—Wheat, No. 2 hard, $1.15@$1.16⅝; No. 4 hard, $1@$1.02. Corn, No. 3 yellow, 82⅝@83¼c; No. 3 mixed, 81@82c. Oats, No. 2 white, 45c; No. 3 white, 41¾@42¾c. Rye, No. 2, $1.05.

Minneapolis—Wheat, No. 1 Northern, $1.09¼@$1.11¼; Monday, $1.08⅛@$1.10⅞.

Kansas City—Wheat, No. 2 hard, $1.07@$1.27; Monday, $1.08⅛@$1.29.

CROPS EXPERIENCE VARYING WEATHER

Cotton Picking Progresses in the Eastern Belt—Winter Wheat Is Delayed.

The weekly weather report issued yesterday by the Government was as follows:

"In the eastern half of the Cotton Belt the weather was mostly favorable for outside operations, and picking the remaining crop made satisfactory advance in most sections. Rain caused some delay in Arkansas, where frost caused late bolls to open rapidly; rain slightly damaged the staple. Cold, wet weather in Oklahoma was unfavorable for picking, causing some delay, and there was some damage and loss by high winds.

Growth was stopped in Northwest Texas by killing frosts and picking was retarded by rain and cold.

Corn husking made good advance until stopped or delayed by general rains or snows the middle of the week in principal growing sections. Satisfactory progress was made in Ohio Valley, except for some interruptions by rain, while heavy snows in Iowa from the first caused husking to stop, with some damage to down corn from snow and mud. Husking was also retarded in the great plains, but in the south and east and more northern sections good advance was made.

Growth of Winter wheat was materially retarded by cold weather over the principal producing area, but moisture is mostly abundant and conditions are generally satisfactory. Helpful showers occurred in Ohio Valley and rain in western belt favored all Fall-sown grain. Seeding progressed in the South under favorable conditions. A good general rain is needed in the northwest section. In the Spring wheat belt, frozen soil halted Fall plowing."

REALTY, SURETY COMPANIES.

	Bid.	Ask.		Bid.	Ask.
Am Surety	170	173	Mtg Bond	152	165
Am T G	105	115	Nat Am Co	29	29¾
B & Mtg G	425	445	Nat T & G	193	203
Cap City St'y	18	22	Northeastern		
Empire T G	150	175	ex rts	140	160
Franklin S	31	32	Seaboard S'ty	20	25
Gen Surety	140	150	Southern S'ty	37	39
Home Title	290	320	State T & M	190	200
Lawyers Mtg	340	350	Suffk Tie G	135	140
Do rights	20¾	21½	Do rights	2	5

BANKS AND TRUST COMPANIES

NEW YORK BANKS.

Manhattan and Bronx.

	Bid.	Ask.		Bid.	Ask.
America	170	180	Hanover	1200	1300
Amer Union	220	240	Harriman	1075	1125
Bk of U S	770	790	Industrial	200	210
Bk Yorktown	220	240	Inter Union	100	110
Bryant Park	275	325	Lebanon	210	240
Bronx Boro	625	675	Liberty	275	285
Chelsea Exch	357	367	Manhat Co	150	155
Central Nat	212	217	Do rights	70	80
Century	210	230	Melrose	293	310
Chase	595	600	Merchants	185	215
Chat Phenix	573	578	Midtown	198	208
Chemical	925	940	*Park	678	685
City	884	890	Penn Exch	100	120
Claremont	300	350	Port Morris	670	720
Colonial	1200	1400	Prince Stats	565	615
Columbus	295	320	Prudential	165	175
*Commerce	658	664	Public	203	208
Community	250	300	Seventh	240	270
Continental	540	580	Seaboard	790	805
Corn Exch	715	725	Seward	173	178
Fifth Av	2200	2300	Sixth Av	190	215
First Nat	4375	4825	State	300	320
Fordham ex rights	220	320	Textile	300	320
Do rights	12	17	Trade Bank	305	325
Garfield	450	550	World Exch	225	275
Grace	500	..	Yorkville	250	290

*Also quoted on New York Stock Exchange

Brooklyn.

	Bid.	Ask.		Bid.	Ask.
Bay Pkwy	195	215	Guardian	185	210
Bedford	170	190	Lafayette	240	260
Bensonhurst	140	..	Mechanics	380	390
Bushwick	270	310	Nassau	450	475
Citizens	225	260	Peoples	1000	..
Erasmus	150	170	Rich Hill	700	..
Flatbush	220	250	Ridgewood	195	215
First Nat	575	625	Rushy	210	240
Globe Exch	325	340	Traders	238	268
Glendale	275	..	Unity State	200	225
Granite	275	325			

Queens.

	Bid.	Ask.		Bid.	Ask.
Bk of Rock	165	225	N Bk of Far Rockaway	210	..
Cal Point N	135	..			
Douglaston	175	225			
Elmhurst	175	..			
Jamaica N	335	375			
Little N Y	225	300			
L I Nat. Ast	180	230			

Richmond.

	Bid.	Ask.		Bid.	Ask.
Mariners Har	80	110	S I Bk & Tr	135	180
South Shore	150	185	Tottenville N	150	..
State Bank	225	..	W N Bright	350	..

Westchester.

	Bid.	Ask.		Bid.	Ask.
1st N. Port	650	..	N City, N R	580	..
1st N. Yonk	380	900	Rye Nat	250	..
1st N. Mt V	550	..	West Co N	600	..
Cent N. Roch	278	..	*250 bar.		

Nassau.

	Bid.	Ask.		Bid.	Ask.
Baldwin N	485	..	*Mattn't Bk	115	145
Bank of Rock Centre & T	450	..	Nassau L bk	140	190
Citizens' Nat. Freeport	425	525	Nassau, R C	300	..
B Rock N	140	175	Nss U Gl C	880	..
1st N Gt Nk	300	400	Nss T Mn'le	640	700
1st N Hempst	650	750	Peninsular N Cedarhurst	290	..
1st N M'ola	400	..	Peo N B & T Lynbrook	190	250
1st N R Ctre	390	410	Sea Cliff	300	400
Glen Cove	2000	..	Val Stream	150	225
Hemp H Nos	210	235	Wheatley Hills Westbury	225	300
Lynbrook N	250	..	*250 par.		
Long B Tr	200	240			

Suffolk.

	Bid.	Ask.		Bid.	Ask.
Con Moriches	220	270	Peo N B & T Patchogue	178	200
Ott Tr P'gue	375	..	Seaside West Hampton	200	270
Com T N'td	200	..	Smithtown	250	325
1st Nat S R	700	750	Suffolk Co N Riverhead	575	..
1st N. Islip	225	325	Suffolk Co Tr Riverhead	475	575
1st N Pt Jef	475	550			
L I Sd. Bk Ry Bch	475	..			
L I R'v'l'd	275	475			
Southold	250	275			

CHICAGO.

	Bid.	Asked
America	540	545
Central Trust of Illinois	260	270
Chicago Trust Co	592	595
Continental National Bank	692	695
First National Bank	1,100	1,104
Foreman National Bank	945	950
Harris Trust & Savings	1,200	..
Illinois Merchants Trust	1,317	1,322
National Bank of the Republic	194	197
Northern Trust Co	825	830
People's Trust & Savings Bank	745	750
State Bank of Chicago	876	880
Union Bank of Chicago	400	410
Union Trust	870	875

CANADA.

	Bid.	Asked.
Bank of Montreal	375	380.
Bank of Nova Scotia	397	400
Bank of Toronto	280	283
Banque Canadienne Nationale	185	190
Canadian Bank of Commerce	300	304
Dominion Bank	268	270
Imperial Bank of Canada	265	267
Provincial Bank	150	155
Royal Bank of Canada	378	380

NEW YORK TRUST COMPANIES.

Manhattan and Bronx.

	Bid.	Ask.		Bid.	Ask.
Am Ex Irv	450	465	Int Germanic	220	227
Banca C I	420	450	Int G Co, Ltd	54	58
Banco di S	375	425	Interstate	273	283
Bankers	945	955	Law Tie & G	365	373
Bk Europe T	425	470	M'facturers	236	240
*Bk NY & T	735	750	Murray Hill	273	280
Bronx	400	450	New York	770	778
Cent Union	1080	1095	N Y Tie & M ex rights	520	530
City	910	920	Plaza	185	195
County	625	..	Times Square	295	305
Empire	448	458	Title Guar	830	860
*Equitable	450	460	U S M & Tr	535	550
Fidelity & T	780	790	Unit States	5300	5300
Fidelity	390	405			
Fulton	580	620			
Guaranty	634	670			

*Also quoted on New York Stock Exchange

Brooklyn.

	Bid.	Ask.		Bid.	Ask.
B'klyn Tr	1175	1250	Municipal	470	480
Kings Co Tr	2600	..	Prospect	155	170
Midwood Tr	270	290			

Westchester.

	Bid.	Ask.		Bid.	Ask.
Am N B & T	600	..	West T & T	275	..
Law M & T	300	325	West Trust	1000	1100
Mutual Tr	350	400	Yonk N B & T	600	700
New Roch Tr	700	..	Yonkers Tr	315	..

NEW JERSEY.

Newark.

	Bid.	Asked
National Newark and Essex	405	410
N. J. National ($25)	83	86

TRUST COMPANIES.

Federal ($25)	157	161
Fidelity Union ($25)	280	285
Guardian	170	175
Merchants and Newark ($25)	122	125
United States	207	212
West Side ($25)	227	238

Jersey City.

Commercial Trust	202	210
First National ($25)	110	120
Franklin National	220	..
Hudson County National	170	177
Journal Square National	235	..
N. J. Title and Trust	304	312
Trust Co. of N. J.	196	203

Hoboken.

First National ($25)	160	..
Jefferson Trust	300	..
Second Bank and Trust	260	..
Stanech Trust (stamped) ($25)	145	155

Union City.

First National Bank	210	..
Hudson Trust	900	950

PHILADELPHIA.

BANKS (National).

	Bid.	Asked.
Central	765	780
City National Bank & Trust	230	240
Corn Exchange	835	870
First	565	575
Manayunk-Quaker City	520	540
Market Street	585	605
Northwestern	920	970
Penn	755	775
Philadelphia	760	770
Southwark	445	465
Tenth	375	390
Tradesmen's	525	540

TRUST COMPANIES.

Aldine	265	275
Bank of North Amer. & T	435	445
Bank of Phila. & Trust	455	470
Bankers	137	140
Colonial	240	250
Central T. and Savings	235	245
Finance Co. of Pa	560	575
Fidelity-Philadelphia	580	600
Franklin	575	600
Germantown	775	800
Girard Trust	1590	1615
Industrial T. T. S	595	615
Intersity	600	670
Northern	1290	1340
Pennsylvania Co	980	995
Provident	835	843
Real Estate Land Title	775	790
Real Estate (Assented)	300	315
Union Bank & Trust	335	350

BOSTON.

	Bid.	Asked.
Atlantic National	360	375
First National	470	475
Merchan's National	435	..
National Shawmut	823	827

TRUST COMPANIES.

American	475	..
Beacon	297	305
Old Colony	456	461

CONNECTICUT.

	Bid.	Asked.
Bankers Sec. Tr. Bdgt	200	..
Do units	31	..
Hartford, Conn., Tr	270	280
Hartford National Bank & Trust	570	590
Nat. Tradesmen, New Haven	210	..
Phoenix State Hartford	490	..

STOCK SPLIT FORECAST BY CHELSEA BANK

Four-for-One Distribution Plan With New $25 Shares Reported —President Refuses to Comment.

Directors of the Chelsea Exchange Bank are considering a split-up of the institution's shares on a four-for-one basis through the issuance of new stock of $25 a share par value, according to reports in bank circles yesterday. The shares of the bank have been advancing for some time on the strength of these reports. Edward S. Rothchild, President of the banks would neither deny nor confirm the reports yesterday. Directors of the Chelsea Exchange Corporation, the securities affiliate, will meet a week from today to consider a plan for the issuance of 17,500 shares of class A stock and 17,500 shares of class B stock now held in the treasury. It is planned to offer these to shareholders of the corporation at terms considerably below the current market quotations. No public offering of these shares is contemplated.

A. M. Byers Company.

The A. M. Byers Company reports for the quarter ended on Sept. 30 a consolidated net income of $498,859 after depreciation, Federal taxes and other charges, equivalent after allowing for dividends on the preferred stock to $1.97 a share earned on 199,340 shares of no par common stock. This compares with $484,232, or $1.89 a common share, in the preceding quarter, and $303,962, or 93 cents a share, in the September quarter of 1927.

Control

Just as the cost of selling depends in part upon careful control of the sales organization, the cost of production depends upon definite knowledge and control of the tools of production. The basis for such control is best supplied through an American Appraisal.

THE
AMERICAN APPRAISAL
COMPANY
New York • 120 Broadway
A NATIONAL ORGANIZATION

REDEMPTION AND FINANCIAL NOTICES

To the Holders of First Mortgage Sinking Fund 6% Gold Bonds of

American Road Machinery Company

The undersigned holders or representatives of a substantial amount of said First Mortgage Bonds of the American Road Machinery Company have consented to act as a Committee to protect the interests of the Bondholders who shall deposit their bonds with this Committee. A Deposit Agreement is now being prepared. Deposit of bonds accompanied by coupons due February 1st, 1929, and all subsequent coupons, should be made on or before January 1st, 1929, with the Depositary of the Committee under its Deposit Agreement. No deposit will be received after January 1st, 1929, except in the discretion of the Committee and subject to such conditions as the Committee may impose. Certificates of Deposit will be issued for deposited Bonds.

New York, November 7, 1928.

WOLLMAN & WOLLMAN, ROBERT G. STARR, *Counsel.*

HOWARD F. WALSH, 18 Pine Street, New York City, *Secretary.*

THE CHASE NATIONAL BANK of the City of New York, 18 Pine Street, New York City, *Depositary.*

GEORGE E. WARREN, *Chairman,* (Vice President The Chase National Bank of the City of New York).

MARVYN SCUDDER, (Marvyn Scudder & Co.).

CHARLES M. BULL JR., (Bull & Eldredge), *Committee.*

DIVIDENDS.

Firestone

THE FIRESTONE TIRE & RUBBER COMPANY

Akron, Ohio

Dividend, 7% Preferred Stock

The regular quarterly dividend of one and three-quarters per cent (1¾) on the Seven Per Cent Preferred Stock of this Company has been declared, payable November 15, 1928, to stockholders of record at the close of business November 1, 1928.

John J. Shea, Treasurer.

Associated Gas and Electric Company

The Board of Directors has declared the following quarterly dividends payable January 2, 1929, to holders of record November 30, 1928:

Dividend No. 28

Original Series Preferred Stock—87½c per share in cash or 1.50/100ths of a share of Class A Stock for each share of Preferred Stock held.

Dividend No. 14

$7 Dividend Series Preferred Stock—$1.75 per share in cash or 3.50/100ths of a share of Class A Stock for each of Preferred Stock held.

This is equivalent to permitting holders of the Preferred Stocks to apply their cash dividend to the purchase of Class A Stock at the price of approximately $46 per share as compared with the present market price of about $49 per share. The stock dividend is equivalent to approximately $3.70 per share per annum for the Original Series as compared with the cash dividend of $3.50 per share, and $7.45 per share per annum for the $7.00 Dividend Series Preferred Stock.

M. C. O'KEEFFE, Secretary.

UNION TANK CAR COMPANY

Chicago, Ill., November 5th, 1928.

The Board of Directors of the Union Tank Car Company has declared a quarterly dividend of $1.25 per share on the outstanding Capital Stock of the Company, payable December 1st, 1928, to stockholders of record at the close of business November 16th, 1928.

Checks will be mailed by the Equitable Trust Company of New York, Transfer Agent.

E. L. GRIDLEY, Secretary.

Nebraska Power Company.

Preferred Stock Dividend No. 46.

The regular quarterly dividend of 1¾% on the Preferred Stock of Nebraska Power Company has been declared for payment December 1, 1928, to preferred stockholders of record at the close of business November 15, 1928.

S. E. SCHWEITZER, Treasurer.

HAVANA ELECTRIC RAILWAY COMPANY

The regular quarterly dividend of $1.50 per share on the 6% CUMULATIVE PREFERRED STOCK has been declared payable December 1, 1928, to stockholders of record at the close of business on November 9, 1928.

H. KRAEMER, Secretary.

DIVIDENDS.

Federal Light & Traction Co.

Preferred and Common Stock Dividends

52 William St., New York, Nov. 7, 1928.

The Board of Directors has this day declared the Regular Quarterly Dividend of Two Dollar and Fifty Cents ($1.50) per share on the Preferred Stock of Federal Light & Traction Company, payable on December 1, 1928, to the Stockholders of record as of the close of business November 17, 1928.

The Board of Directors has also this day declared the Twenty-fourth Quarterly Dividend, at the rate of Thirty-Five Cents (35c) per share, upon the Common Stock of the Company. Such dividend is payable Twenty Cents (20c) in cash and Fifteen Cents (15c) per share (1/100 of a share) in the Common Stock of the Company. This dividend is payable on January 2, 1929, to the Common Stockholders of record at the close of business December 15, 1928.

No certificates of Common Stock will be issued for less than one (1) share. For fractional shares scrip will be issued and will be exchangeable for stock at the office of The New York Trust Company, 100 Broadway, New York, N. Y., upon surrender in amounts aggregating Fifteen Dollars ($15.00) or multiples thereof. No dividends will be paid to the holders of scrip but all dividends on the stock represented by scrip will be payable to the first registered holder of the stock.

The transfer books will not be closed.

J. DUNHILL, Secretary and Treasurer.

NEW YORK, NOVEMBER 7, 1928.

To the Holders of Prior Preference, Preferred and Common Stocks of

Pere Marquette Railway Company

Pere Marquette Railway Company, at a meeting held November 7, 1928, declared dividends as follows:

On 5% PRIOR PREFERENCE STOCK—A quarterly dividend of $1.25 per share (1¼%).

On 5% PREFERRED STOCK—A quarterly dividend of $1.25 per share (1¼%), both payable February 1, 1929, to stockholders of record at the close of business on January 4, 1929, without the closing of the Transfer Books.

On COMMON STOCK—A quarterly dividend of $1.50 per share (1½%), payable January 2, 1929, to stockholders of record at the close of business December 14, 1928, without the closing of the Transfer Books.

H. M. HEBERD, Secretary.

Borden's

COMMON DIVIDEND NO. 75

A quarterly dividend of $1.50 per share has been declared on the outstanding common stock of this Company, payable December 1, 1928, to stockholders of record at the close of business November 15, 1928. Checks will be mailed.

The Borden Company
WM. P. MARSH, *Treasurer.*

THE J. G. WHITE ENGINEERING CORPORATION.

43 Exchange Place, New York City.

The regular quarterly dividend (63rd quarter) of one and three-quarters per cent. (1¾%) has been declared on the Preferred Stock of this Corporation payable December 1st, 1928, to stockholders of record November 15th, 1928. C. F. COMN, Secretary.

MEETINGS AND ELECTIONS.

Chartered 1799

BANK OF THE MANHATTAN COMPANY

New York, October 26, 1928.

Notice is hereby given that an election of twenty-two Directors of The Manhattan Company will be held at their Banking House, No. 40-43 Wall Street, in the City of New York on Tuesday, the 4th day of December next, between the hours of 12 M. and 1 P. M.

By order of the Directors.

W. A. BUSH, Cashier.

DIVIDENDS.

Federal Light & Traction Co.

Preferred and Common Stock Dividends

52 William St., New York, Nov. 7, 1928.

The Board of Directors has this day declared the Regular Quarterly Dividend of Two Dollar and Fifty Cents ($1.50) per share on the Preferred Stock of Federal Light & Traction Company, payable on December 1, 1928, to the Stockholders of record as of the close of business November 17, 1928.

The Board of Directors has also this day declared the Twenty-fourth Quarterly Dividend, at the rate of Thirty-Five Cents (35c) per share, upon the Common Stock of the Company. Such dividend is payable Twenty Cents (20c) in cash and Fifteen Cents (15c) per share (1/100 of a share) in the Common Stock of the Company. This dividend is payable on January 2, 1929, to the Common Stockholders of record at the close of business December 15, 1928.

No certificates of Common Stock will be issued for less than one (1) share. For fractional shares scrip will be issued and will be exchangeable for stock at the office of The New York Trust Company, 100 Broadway, New York, N. Y., upon surrender in amounts aggregating Fifteen Dollars ($15.00) or multiples thereof. No dividends will be paid to the holders of scrip but all dividends on the stock represented by scrip will be payable to the first registered holder of the stock.

The transfer books will not be closed.

J. DUNHILL, Secretary and Treasurer.

NEW YORK, NOVEMBER 7, 1928.

To the Holders of Prior Preference, Preferred and Common Stocks of

Pere Marquette Railway Company

Pere Marquette Railway Company, at a meeting held November 7, 1928, declared dividends as follows:

On 5% PRIOR PREFERENCE STOCK—A quarterly dividend of $1.25 per share (1¼%).

On 5% PREFERRED STOCK—A quarterly dividend of $1.25 per share (1¼%), both payable February 1, 1929, to stockholders of record at the close of business on January 4, 1929, without the closing of the Transfer Books.

On COMMON STOCK—A quarterly dividend of $1.50 per share (1½%), payable January 2, 1929, to stockholders of record at the close of business December 14, 1928, without the closing of the Transfer Books.

H. M. HEBERD, Secretary.

To Holders of MERRITT-CHAPMAN & SCOTT CORPORATION

Ten-Year 7½ Per Cent. Convertible Sinking Fund Debenture Bonds

Notice is hereby given that Merritt-Chapman & Scott Corporation has elected, pursuant to the provisions of Article Four of the Indenture dated the first day of January, 1922, between Merritt-Chapman & Scott Corporation and Guaranty Trust Company, to pay off and redeem on January 2, 1929, (the first day of January being a public holiday) all of the Ten Year 7½ Per Cent. Convertible Sinking Fund Debenture Bonds issued under the said Indenture, at the principal amount thereof and accrued interest, plus a premium of ten per cent. (10%) of the principal amount thereof.

Holders of the said Debenture Bonds are required to present them for payment and redemption on the said date at the office of W. A. Harriman & Co., Inc., 30 Broadway, in the Borough of Manhattan, in the City of New York.

Interest on the said Debenture Bonds shall cease on January 2, 1929.

Dated November 1, 1928.

MERRITT-CHAPMAN & SCOTT CORPORATION

By A. H. WITTE, Treasurer.

FINANCIAL NOTICES.

The New York Times is the newspaper of record for redemption and all financial notices. # REDEMPTION AND FINANCIAL NOTICES *The Times prints more financial advertising than any other publication in the world.*

OFFERING OF

$2,015,000

SERIES C

HUDSON RIVER REGULATING DISTRICT

CONSTRUCTION OF THE SACANDAGA RESERVOIR

4½ PER CENT BONDS

Sealed proposals will be received at the office of the State Comptroller, No. 75 State Street, Albany, New York, until 1 p.m., Eastern Standard Time, Tuesday, November 27, 1928, for all or any part of $2,015,000 Hudson River Regulating District Bonds for the Construction of the Sacandaga Reservoir. The bonds are dated July 1, 1925, bear interest payable semi-annually on January 1st and July 1st, and are coupon bonds with privilege of registration as to principal. The bonds will bear interest at the rate of four and one-half per centum (4½%) per annum and both principal and interest are payable in gold coin of the United States of America of the present standard of weight and fineness at the New York State National Bank in the City of Albany, New York, or will be paid at the Guaranty Trust Company, New York. These bonds are issued by the Board of Hudson River Regulating District pursuant to the provisions of the Conservation Law of the State of New York, for the construction of the Sacandaga Reservoir in the Counties of Saratoga, Fulton and Hamilton and mature serially sixty-five $1,000 bonds on July 1st in each of the years, 1935-1965, inclusive. Definitive bonds will be delivered on or about December 1, 1928 and no interim certificates will be issued. The bonds cannot be sold at less than par and accrued interest from July 1, 1928, to the date of delivery of the bonds.

These bonds are part of a total authorized issue of $9,000,000 to be issued in two or more lots as may be required. These bonds are a charge upon and shall be payable, principal and interest, from the bond fund of the Hudson River Regulating District, and payment thereof, is secured by an assessment levied against the public corporations and parcels of real estate benefited by the improvement, such assessment being payable in 40 annual installments, of which installments three have been paid.

These bonds are exempt from taxation and are legal investments for savings banks and trust funds.

These bonds shall not be construed in any event as bonds or indebtedness of the State, and the State shall not be obligated to pay the principal or interest thereof.

Each bid should be enclosed in a sealed envelope marked "Proposal for Bonds," and must be accompanied by a certified check upon an incorporated bank or trust company, for two per centum (2%) of the face value of the bonds bid for, payable to the order of Comptroller of the State of New York, for security for the performance of such bid and as liquidated damages in case the successful bidder fails to take up and pay for the bonds. No interest will be allowed upon the good faith check of the successful bidder.

Legal opinion of Thomson, Wood & Hoffman, attorneys, 120 Broadway, New York City, on the validity of the bonds will be furnished.

The right is reserved to reject any or all bids.

MORRIS S. TREMAINE, State Comptroller.

Dated November 2, 1928, at Albany, New York.

REDEMPTION NOTICE

Andes Copper Mining Company

Convertible 7% Debentures

Dated as of January 1, 1925

Due January 1, 1943

Pursuant to the provisions of the Trust Agreement, dated as of January 1, 1925, between the Andes Copper Mining Company and The National City Bank of New York, as Trustee, NOTICE IS HEREBY GIVEN that the said Andes Copper Mining Company intends to redeem on January 1, 1929, (which is herein designated as the redemption date), and on that date will redeem, at the redemption price hereinafter named, all its Convertible 7% Debentures, dated as of January 1, 1925, which on that date shall be outstanding under the said Trust Agreement. The said Debentures are hereby required to be surrendered on January 1, 1929, at the Head Office of the said Trustee, The National City Bank of New York, No. 55 Wall Street, Borough of Manhattan, City and State of New York, for redemption, at 110 per cent. of the principal amount thereof; and NOTICE IS ALSO HEREBY GIVEN that interest on such Debentures shall cease from and after the redemption date herein designated.

Upon the presentation and surrender of the said Debentures, with all interest coupons maturing subsequently to the said redemption date, and, in the case of Debentures which shall at the time be registered, accompanied by duly executed assignments or transfer powers in blank, such Debentures will be paid and redeemed at the said redemption price out of moneys deposited with the Trustee for that purpose. Interest coupons due January 1, 1929, should be detached and collected in the usual manner.

The Debentures hereby called for redemption may, at any time prior to the said designated redemption date, be converted, at the option of the holders thereof, into shares of the Common Stock of the Company at the rate of 44 shares for each $1,000, principal amount, of Debentures so converted, in accordance with the terms of the said Debentures and of the said Trust Agreement.

Dated, November 8, 1928.

ANDES COPPER MINING COMPANY,
By D. E. HENNESSY, Treasurer.

To the Holders of

PREFERRED STOCK OF HOLLY SUGAR CORPORATION.

NOTICE IS HEREBY GIVEN that the amount of funds in the Sinking Fund of Holly Sugar Corporation is One Hundred Thousand Dollars ($100,000.00), and that Holly Sugar Corporation will use and apply such funds on December 1, 1928, in the purchase of shares of preferred stock as provided in Certificate of Incorporation and By-Laws of the Corporation, to such extent as the funds in the Sinking Fund may permit, AT THE

COTTON PRICES DROP UNDER LIQUIDATION

Traders Prepare for Increase in Crop Estimate Due From Government Today.

LIST CLOSES AT BOSTON

Net Decline of 13 to 23 Points Is Recorded—Mills Waiting for Lower Quotations.

Evening-up operations in advance of today's Government crop estimate occasioned further liquidation on the Cotton Exchange yesterday, and cotton prices declined $1 a bale. Speculative holders reduced obligations, and the tendency to regard a slightly higher range of figures from Washington had become so general that professional interests withdrew support from the market. After all old-crop deliveries had made new low records for the movement, the list closed at the bottom, with a loss of 13 to 23 points on the day. Port receipts for the first two days of the week fell 100,000 bales behind last week. The official crop estimate last month was 13,993,000 bales.

The recovery of $1 a bale in the late trading on Monday on election prospects had served to readjust the technical position, and the market came under selling pressure at the opening yesterday. Though routine trade price-fixing in December started that month around previous closing levels, Southern hedging orders in later positions furnished contracts. An increased supply of cotton became available here and in New Orleans and Chicago, while local room traders were less inclined to give support in view of the uncertainty over today's Washington estimate. With cotton offered in the South at an unusually low basis and mills contented to wait for price recessions to fill buying limits, the highest prices of the day were made at the opening. Several houses doing business for Continental spinners executed selling orders, in part attributed to the possibility of an increased crop estimate and in part to unsettling influences of labor disturbances abroad.

The average of twelve private crop estimates yesterday was 14,003,000 bales, compared with 14,010,000 bales a month ago. The average guess of members of the Exchange, however, was 14,162,000 bales, compared with 14,150,000 for Oct. ber.

Yesterday's quotations follow:

	Open.	High.	Low.	Close.	Previous Day.
Dec.	19.03	19.03	18.83–84	18.83–84	19.04–05
Jan.	..18.97	18.99	18.78	18.78–77	19.99–19.00
Mar.	..19.01	18.92	18.73	18.73–75	18.95–96
May	..18.80	18.80	18.64	18.64–65	18.84
July	..18.60	18.61	18.45	18.45	18.67–68
Oct.	..18.25	18.25	18.15	18.15	18.28

The local market for spot cotton was quiet, 20 points decline to 19.00 for middling upland; sales 1,000 bales.

Southern spot markets were: Galveston 18.45c, 20 points decline, sales 2,000 bales; New Orleans 18.07, 29 points decline, sales 3,015 bales; Savannah 18.11, 20 points decline, sales 170 bales; Augusta 18.13, 18 points decline, sales 176 bales; Memphis 17.35, 20 points decline, 6,160 bales; Houston 18.35, 20 points decline, sales 8,281 bales; Little Rock 17.32, 18 points decline, sales 1,610 bales; Dallas 17.65, 25 points decline, sales 9,730 bales.

Yesterday's cotton statistics were:

	Yesterday.	Last Week.	Last Year.
Port receipts....	62,521	87,668	60,821
Exports	28,415	74,171	48,454
Stocks	2,619,007	2,237,445	2,403,907
N. Y. stocks....	9,388	10,468	214,839
Ports stocks	2,141,149	2,099,891	2,447,889
N. Y. arrivals..	315	2,514	2,023

Liverpool cables: Spot cotton quiet, 6 points decline to 10.25d for middling. Sales, 5,000 bales; American, 3,000. Imports, 15,000 bales; American, 13,000. Futures opened steady, unchanged to 2 points advance; closed barely steady, 3 to 5 points decline. Prices: Dec. 9.74d, Jan. 9.73d, March 9.75d, May 9.76d, July 9.71d, Oct. 9.47d.

Manchester: Yarns quiet but steady; a fair business doing.

NEW CONCERN TO BUY AIR INDUSTRY STOCKS

Investment Company Formed to Share in Development and Operation of Enterprises.

Formation of one of the largest corporations thus far organized to invest in the aircraft and allied industries was announced yesterday. Air Investors, Inc., organized under the laws of Delaware, will invest in established companies engaged in the manufacture of airplanes, instruments and accessories, as well as in the transport of passengers, freight, mail and express and other branches of the industry. The corporation will assist in the management, organization, financing and development of new enterprises of this character.

The corporation will have the following capitalization: 250,000 shares of convertible preference stock, of which 60,000 shares will be outstanding, and 1,500,000 shares of common stock of no par value, of which 100,000 shares will be outstanding. It will issue common stock purchase warants in connection with its initial financing. There will be no public offering of the 100,000 shares of common stock, which have been taken by the management and the bankers, Myron S. Hall & Co. of New York Jackson, Storer & Co. of Boston and O'Brian, Potter & Stafford of Buffalo. The sale of this stock will net the corporation $1,000,000 without other consideration than the issuance to the bankers of a portion of the stock purchase warrants. All the common stock of the corporation to be presently issued will be deposited under a voting trust to continue until Dec. 31, 1933. The Board of Directors will be made up of executives of various large aviation and allied companies.

MACHINE TOOL SALES GOOD.

Demand From Automotive Industry Especially Heavy.

Insistent demand for equipment from the automobile industry is largely responsible for the active state of the machine tool industry. Sales so far this Fall show substantial gains over the corresponding period last year, according to American Machinist. Most of the leading plants are operating overtime in an effort to accommodate buyers in the matter of quick deliveries.

Buying of tools outside the automotive industry is very diversified, with small orders the rule. Aggregate sales, however, are said to be satisfactory. Used equipment is finding the best market in some time.

CORPORATION REPORTS.

Statements for Various Periods Issued by Industrial and Other Companies.

Warner Brothers Pictures, Inc., reports for the fiscal year ended on Aug. 31 a net profit of $2,044,841, compared with $30,426 for the preceding year. Based on 550,000 shares of combined class A and common stocks outstanding, the earnings amounted to $3.72 a share in the last year, against 5 cents a share in the previous one. The profits for the final quarter of the fiscal year were $920,894 or $1.67 a share on the combined stocks, against $129,393 or 23 cents a share in the corresponding quarter last year.

The annual report of the company, which was submitted to stockholders yesterday, said the 199,140 shares of class A stock outstanding on Aug. 31 had been called for redemption on Dec. 1 and that in the fiscal year holders of $3,681,000 principal amount of three-year 6½ per cent. notes had availed themselves of the company's offer of redemption prior to maturity, while the balance of $319,000 had been paid since that time.

Subsequent to Aug. 31, the company retired the $799,000 of 6 per cent. purchase money obligations covering the stock of the Vitaphone Corporation acquired from minority interests in 1927, thereby releasing this stock from escrow. In addition to this payment and the payment on the remainder of the 6½ per cent. notes, the company has to date reduced its liabilities approximately $500,000.

The report reveals that the directors have authorized the purchase of a controlling interest in Skouras Brothers Enterprises, Inc., of St. Louis and in the St. Louis Amusement Company to strengthen the company's position in the moving picture exhibition field in St. Louis and Indianapolis. A meeting of stockholders has been called for Dec. 4 to ratify the company's acquisition of 785,603.3 shares of stock of the Stanley Company, which were deposited by the shareholders of that company desiring to accept an offer of an exchange of stock.

John R. Thompson Company.

The John R. Thompson Company reports for the nine months ended Sept. 30 a net profit of $894,616 after depreciation, interest and Federal taxes, equivalent to $3.72 a share earned on 240,000 shares of stock. This compares with $1,106,078, or $4.60 a share, in the corresponding period of the preceding year. Net profit for the September quarter was $226,959, equal to 94 cents a share, comparing with $325,672, or $1.35 a share, in the preceding quarter, and $337,054, or $1.40 a share, in the third quarter a year ago.

Mack Trucks, Inc.

Mack Trucks, Inc., for the quarter ended on Sep. 30 reported a net profit of $1,622,391 after depreciation, estimated Federal taxes and other charges, equivalent to $2.20 a share earned on 735,678 shares of no-par common stock. This compares with $2,084,383, or $2.83 a share, in the preceding quarter and $1,425,853, or $1.60 a share, on 713,434 common shares after preferred dividends in the third quarter of 1927. Net profit for the first nine months of the current year was $4,452,446, equal to $6.05 a share on 735,678 common shares, against $5,103,592, or $5.96 a share, on 713,434 common shares in the same period of the preceding year.

Universal Pictures Company.

The Universal Pictures Company, Inc., for the nine months ended on Aug. 4 reports a net profit of $1,286,516 after charges and Federal taxes, comparing with $1,026,772 in the corresponding period of 1927. For the quarter ended on Sept. 4 the net profit was $635,383, against $482,958 in the third quarter of 1927.

Consolidated Railroads of Cuba.

The Consolidated Railroads of Cuba report gross receipts of $860,412 and net income of $649,421 in the quarter Sept. 30. Gross receipts of subsidiaries totaled $4,605,704 and their net income $695,836.

Municipal Service Company.

The Municipal Service Company and subsidiaries for the quarter ended on Sept. 30 report a gross operating income of $2,356,005, against $2,349,306 in the corresponding period of 1927. Net income after all taxes, but before depreciation, was $791,635 for the quarter, against $739,990 a year previously.

Yellow Truck and Coach.

The Yellow Truck and Coach Manufacturing Company reports for the nine months ended Sept. 30 net loss of $700,253 after depreciation and other charges, comparing with a net loss of $1,147,367 in the first nine months of 1927. Net loss for the September quarter amounted to $492,665 after the above charges. This compares with a net profit in the preceding quarter of $330,020, equal after preferred dividends to 5 cents a share on 1,300,000 shares of Class B stock, and a net loss of $423,714 in the third quarter of last year.

U. S. Distributing Corporation.

The United States Distributing Corporation and subsidiaries report for the nine months ended Sept. 30 consolidated net income of $476,118 after depreciation, depletion and Federal taxes, equal to $4.60 a share, on 103,330 shares of 7 per cent. preferred stock. This compares with $632,154, or 22 cents a share, on 377,436 common shares after preferred dividends in the same period a year ago. Net income for the September quarter totaled $189,349, or 2 cents a share on the common after preferred dividends, comparing with $149,961, or $1.43 a share, on 104,226 shares of preferred in the preceding quarter and $185,309, or $1.76 a share, on the preferred in the third quarter of 1927.

Grand Rapids Metalcraft Corporation

The Grand Rapids Metalcraft Corporation reports net earnings of $196,241 for the first nine months of 1928, comparing with $132,797 for the full year 1927.

RAW SILK FUTURES LOWER.

Declines of From 1 to 3 Cents Reported for All Positions.

Silk futures dropped slightly as trading was resumed yesterday on the National Raw Silk Exchange. At the close, all months showed losses ranging from 1 to 3 cents. A brief rally after noon caused a slight reaction from the early morning lows, but it was short-lived, and the close was at the lows for the day. The turnover was 630 bales.

Price ranges were:

	High.	Low.	Close.	Prev. Close.
November	5.12	5.12	5.13@5.15	5.14
December	5.12	5.11	5.11	5.13
January	5.12	5.11	5.11	5.14
February	5.13	5.11	5.11@5.12	5.14
March	5.12	5.11	5.11@5.12	5.14
April	5.12	5.11	5.11	5.14
May	5.12	5.12	5.12	5.14
June	5.12	5.12	5.11@5.12	5.14

BUSINESS WORLD

COMMERCIAL PAPER.

Yesterday—5¼ per cent. for the best names. Monday—5¼ per cent. for the best names.

The quotations are for 4 to 6 months' paper.

***

Election Reduces Buyers' Visits.

As was expected the election served to reduce the number of buyers in the market here for the week which ended on Tuesday. The number was 613, which compares with 835 in the preceding week, according to the lists published in THE TIMES. During the corresponding week a year ago the arrivals of 700 were recorded. The buyers here Tuesday numbered 105, as against 428 on the same day last week.

***

Dress Returns Prompt Action.

The cooperation of other associations of apparel manufacturers will be sought tomorrow by B. H. Lerner, assistant to David N. Mosessohn, Executive Chairman of the Associated Dress Industries of America, in combatting unjust returns, which it is claimed have grown during the last few weeks. Letters to the associations asking their cooperation will be sent out today, it was stated by Mr. Lerner yesterday. The situation during recent weeks, according to Mr. Mosessohn, has become "more aggravated" than it has been for some time past among a minority of retailers.

***

Osborn Announces New Policy.

Taking up his duties as publicity director of Bloomingdale's, Gardner Osborn announced yesterday a radical departure in the store's policy. This will deal with the development of and stress on style merchandising. A style bureau, Mr. Osborn said, will be created that will gauge style values and further the popularization of accepted styles. Mr. Osborn recently retired from the firm of Reimers & Osborn, Inc. Prior to that he was with Barton, Durstin & Osborn, where he devoted his attention to marketing analysis. He was also connected with the Butterick Publishing Company and the J. Walter Thompson Company, Inc.

***

Black Coat Revival a Surprise.

The strong revival of favor for the black coat caught more than a few manufacturers here unawares. Usually the black coat gets its play during the initial stages of a season and then is replaced by other colors. This Fall the black coat got the usual good start, was dropped, but has come back notably in the current demand. The favor now is for the all black coat, a development which has affected the trimmings used and sent manufacturers into the market for black dyed pelts.

***

To Outline Trade Abuse Program.

The cooperative program for the remedying of abuses in the millinery trade will be formally presented at the annual convention of the Millinery Association of America at its convention to be held in St. Louis on Nov. 16 by F. Kelly, President of The Fair. Mr. Kelly will represent the Bureau of Trade Relations, of which A. Lincoln Filene is Chairman. It is expected that the convention will go on record in approval of the program. G. L. Plant, Secretary of the bureau, also will address the gathering. He will give an analysis of the replies to the questionnaires which have been sent out.

***

German Velvet Values Up.

Increased valuations on cotton velvets imported from Germany will net the Government over $250,000 annually, according to reports in customs circles yesterday. The increases, ordered some time ago and combated through the customs courts, where the Government's claim to a higher valuation was upheld, will add approximately $1,250,000 a year to the appraised values on such goods. A Government investigation of production costs and conditions in Germany preceded the order.

***

Name Wool Conference Observers.

Appointment of three American delegates to serve as "unofficial observers" to the International Wool Conference to be held in Paris on Nov. 21 was announced yesterday. Lewis A. Hird of Samuel Hird & Sons, and director and Treasurer of the Wool Institute, will represent the weaving section of the domestic industry. Representing the spinners will be C. B. Rockwell of Collins & Aikman, and Vice President of the National Association of Woolen and Worsted Spinners. Acting for the wool merchants will be Herbert K. Webb of Charles J. Webb, and President of the Philadelphia Wool Association.

***

Furniture Exhibit Extended.

The Fall furniture exposition at Jamestown, N. Y., will be continued another week, remaining open until Nov. 17, it was announced yesterday. Buyers returning from the exposition reported that early American and eighteenth century English designs were stressed in the displays. Modern art types were also featured, but in more conservative handling. This trend was evident in bedroom, dining room and living room furniture. Outstanding in the upholstery exhibits was a continued emphasis on the use of colors. The number of buyers at the exposition was described as larger than usual.

***

Burlap Market Firm.

Trading in the burlap market was fair during the week, with spot goods prices remaining firm. Word of the vote to return to the sixty-hour week starting July 1 next at Calcutta firmed prices here generally. In Calcutta there was little change in the lightweight market, which showed an increase of 5 points, while prices were quoted here yesterday by C. E. Rockstroh & Co., Inc., on standard 40-inch burlaps:

	8 ounce.	10½ ounce.
Spots	6.90c	9.95c
November shipment	6.70c	9.15c
December shipment	6.70c	9.85c
January-March shipment	6.75c	9.75c
April-June shipment	6.65c	9.65c

***

Gray Goods Market Quiet.

The gray goods market yesterday, on the eve of another crop estimate, held quiet throughout the day, and there were few features in the business transacted. Sales of 38½-inch 64-60s were made at 7¾ cents for goods in first hands and at 7¾ cents for goods in second hands. In 38½-inch 60-48s sales for goods in first hands were reported at 6¾ cents and at 6¾ for those in second hands. A price of 9 cents was quoted for 39-inch 68-72s. Orders were placed on 48-square 37-inch 4-yard sheetings at 8½ cents.

The daily report of weather conditions in the cotton and grain States will be found on Page 58.

BANKRUPTCY PROCEEDINGS.

SOUTHERN DISTRICT.

Petitions Filed—Against

MONARCH COSTUME CORP., 241 West 36th Street, by Abrahams Rhensky for $500; Gilmore Bermond & Co., Inc., $500; Kozlowsky Bros., $200. Liabilities about $20,000, assets about $10,000.

DAVIS BAKERY AND RESTAURANT, INC., 556 West 207th Street, by Manhattan Egg Co., Inc., for $200; Sol Kamil, $400; L. Rudoit Co., Inc., $100.

CLARENCE BERETTCHENEIDER, furs, 111 West 28th Street, by Sacher & Schindler on a claim for $550.

HARRY WEAVER, dry goods, 166 West 116th Street, by Brown-Durrell Co. on a claim for $901.

Petitions Filed—By

MARGARET S. BUCHMAN, 28 East 63d Street. Liabilities $59,747, assets $470. Principal creditors listed are: John D. Rockefeller, $4,500; Mario C. Raymond, $13,000; Sallie Hammond, $6,000; Cortlandt Betts, $8,000; Buchman, Inc., $6,000; Equitable Surety Co. and—or Belaire Finance Corp., $20,000, secured.

HARRY J. CALISE, salesman, 3,355 Bainbridge Avenue. Liabilities $117,857; no free assets. Principal creditors listed are: Franklin Savings Society for Home Building & Savings, $50,200, secured; Fidelity & Trust Co., $20,000, secured; Colonial Bank, $5,301; Louis Bossert & Sons, $3,428.

CLARENCE L. BOOTH, golf professional, 224 West 20th Street. Liabilities, $3,550; no assets.

HARRY L. MURRAY, general store, Chester, N. Y. Liabilities, $8,765; assets, $2,283.

HERMAN SAALBERG, doing business as Saalberg Brothers, market, Hartsdale, N. Y. Liabilities, $7,521; assets, $2,475.

ARTHUR C. E. HAMILTON, 161 Archer Avenue, Mount Vernon. Liabilities, $2,439; no assets.

Receivers Appointed.

EMPIRE HARDWARE COMPANY, 153 Chambers Street. Louis Jerswitt appointed under $2,500 bond by Judge Bondy. Liabilities not stated; assets about $5,000.

BLAU DRESS COMPANY, 267 West Thirty-fifth Street. Charles Shongood appointed custodian under $500 bond by Judge Bondy. Liabilities about $15,000; assets about $1,000.

SAMUEL ROSENTHAL, 1,146 Forty-first Street, Brooklyn, jobber of clothing at 16 Waverly Place. George H. Klages appointed ancillary receiver under $2,500 bond by Judge Bondy. Liabilities not stated; assets about $7,000.

JOSEPH STEINER, fixtures, 860 First Avenue. Charles Shongood appointed custodian under $500 bond by Judge Bondy.

Schedules Filed.

COLUMBIA FIBRES CORPORATION, 1,133 Broadway. Liabilities $129,314; assets $68,400, main items being stock, $45,000; accounts, $10,000. Principal creditors listed are Bragg Woolen Company, $27,000, secured; Central Mercantile Bank, $15,000; Kasper Lowenstein, $7,400; David Karron, $7,850; Joseph Rosenberg, $6,211; Jardine Matheson & Company, $6,378; William Loeb, $4,100.

DAVID ARENDAR, dress goods, 733 East 9th Street. Liabilities, $41,407; assets, $2,500. Principal creditors listed are Sam. Arendar, $4,000; J. Rosen, $3,400; S. Levin, $3,000; A. Ginsberg, $2,500; Normany Silk Mills, $1,700; L. Meirowitz, $1,700.

LEW SIEGEL, hats, 12 West 37th Street. Liabilities, $36,104; assets, $9,921; main item being stock, $7,000. Principal creditors listed are Heinsheimer Bros., $4,369; Nathan Simon, $2,185, secured; Weinberg & Witt, Inc., $2,401; Meyer Cohen, $1,487.

HARRY STEBERG, coats and suits, 230 West 39th Street. Liabilities, $25,498; assets, $7,763; main item being accounts, $3,613. Principal creditors listed are American Woolen Co., $1,066; Cannon Woolen Co., $1,163; Louis Leifer, $1,023; Zirling & Amberger, $1,035.

FRIEDMAN BROS., jewelry, 64 West 28th Street. Liabilities, $13,265; assets, $4,613. Principal creditors listed are L. Heller & Sons, $1,149; A. Rosenblum, $1,264; A. Schorr & Co., $1,146; N. Steinberg, $1,845.

LE FLEUR UNDERSILK CO., INC., 3 East 28th Street. Liabilities, $16,529; assets, $5,600. Principal creditors listed are Bank of United States, $5,000; Domestic Silks, Inc., $1,185; Samuel S. King, $1,000; Abraham Nichter, $1,000.

Compositions Confirmed.

ABRAHAM RAITT, jewelry, 19 Eldridge Street; 27½ per cent.

DAVID TURNER, doing business as Famous Dress Mfg. Co., 406 Seventh Avenue, 35 per cent.

GOLDENBERG & BLANK, furs, 146 West 26th Street; 35 per cent.

Bankruptcy Discharges.

James H. Hickey, lawyer, 150 West Fifty-eighth Street; Aaron Lapidus, real estate, 23 West Seventy-third Street; Jack Blossom, film projecting operator, 2,422 Knox Place; Percy A. Smith, salesman, 130 West Forty-second Street; William R. Mundorf, formerly doing business as Mundorf & Co., 555 Fort Washington Avenue; Herbert I. Keller, Scarsdale, N. Y.; David Feder-green, furniture, 815 Westchester Avenue; Max J. Hartell, baker, 2,198 Eighth Avenue; Abraham Lein, cigars, cigarettes, tobacco and stationery, 925 Prospect Avenue; Joseph and Gertrude Braverman, doing business as Gertrude Hat Shoppe, 863 East Tremont Avenue; Simon, Elias and Jacob A. Cohen, composing the firm of Cohen & Sons, doing business as Overland Shirt Co., 434 Broadway; Sam Mitnitsky, contractor of boys' wash suits, 3 East 109th Street; Reyman Freedman, manufacturer of shoes, 144 Goerck Street; Max, Nathan, Leon and Harry Koff, composing the firm of M. Koff & Sons, paint and varnish, 1,781 Bathgate Avenue; Benjamin Gottlieb, doing business as Eagle Woolen Mills, 41 East 29th Street; Gus Schlesinger, chauffeur, 123 Garden Street; Louis Maltz, coats and suits, 341 West Thirty-eighth Street; Jacob and Robert Weiss, composing the firm of Weiss Bros., grocers, 2,005 First Avenue.

EASTERN DISTRICT.

Petitions Filed—By

MICHAEL EFTHYMIATOS, shopkeeper, 128 Union Street, Brooklyn. Liabilities, $15,178.65, and assets of $2,829.04. Judge Inch has appointed A. H. Dodge receiver in bond of $1,000.

PHILIP ALBERTS, restaurant, 2,901 Ocean Parkway, Brooklyn. Liabilities, $14,515.46, and no assets.

ISAAC GOLDBERG, store fixtures, 200 Greenpoint Avenue, Brooklyn. Liabilities, $6,700.50, and no assets.

MAX WINKLER, butcher, 114-06 and 120-10 Boulevard, Rockaway Park, L. I. Liabilities, $11,521.62. Assets of $3,246.62.

Receivers Appointed.

MORRIS TARR, 904 Blake Avenue, Brooklyn. Judge Inch has appointed Lena L. Begman, receiver, in bond of $500.

ABRAHAM KOPMAN, 4,034 Eighteenth Avenue, Brooklyn. Judge Inch has appointed Louis Karasik receiver in bond of $2,000.

IN OTHER DISTRICTS.

Special to The New York Times.

UTICA, N. Y., Nov. 6.—Laurence A. Wakefield, Syracuse building contractor, filed a petition in bankruptcy, with liabilities of $96,939 and assets of $66,000.

Dressing Machine Co., Inc., of Syracuse filed schedules with liabilities of $10,067 and assets of $2,700.

Special to The New York Times.

CHICAGO, Nov. 7.—Petitions in bankruptcy filed here today included the following:

Helen Kittleban, milliner, voluntary; liabilities $2,223, no assets.

ASSIGNMENTS.

BERNARD LEVY, doing business as Ben Levy, general merchandise store, 556 Fifth Avenue, Brooklyn, has made an assignment to Sidney Fertig, 320 Broadway, Manhattan.

JENNIE ROSTACHER, retail grocer, 601 Blake Avenue, Brooklyn, has made an assignment to Frank Wolpert, 450 Madison Street, Brooklyn.

JUDGMENTS.

Filed yesterday. The first name being that of the debtor:

In New York County.

Advorp Realty Corp.—L. Rosenberg et al. $80,840.46

Auer, Claire S.—F. A. Gutelius et al. $15,542.58

Adams, Ayers B.—Josjas Co., Inc...$396.92
Addeo, Louise—Lee Tire & Rubber Co. of N. Y., Inc. $25.02
Bort, Kathryn S.—J. E. Donovan.....$540.90
Board of Education of the City of N. Y.—G. Rice $10,044.80
Burnside, Mary E., and Margherita M.—A. DiLisi $13,022.91
Berson, Bert—Mutual Shoe Co., Inc...$402.30
Bronx Grocers and Dairymen's Assn., Inc.—Martson Realty Corp. $336.10
Brady, Edmund—J. J. Robinson.....$702.95
Chelsea Box Co., Inc.—Industrial Comm. State, N. Y. $326.91
Castaldo, Joseph—J. Brossner, costs...$135.25
C. B. Overbaugh & Co., Inc.—Banco Nacional, costs $459.00
Coyel, Cesare—Julius Faulk, Inc.....$906.91
Commercial Casualty Ins. Co.—H. A. Caesar et al. $2,089.60
Callan Bros., Inc.—Lapoer Trader Corp. $18,616.83
Capanigro, James and Margaret—Serial Building Loan & Savings Institution..$755.30
Capangero, James—Bonded Floors Co., Inc. $1,001.60
Dominion Ginger Ale Corp.—Mfrs. Trust Co. $24,447.90
Deauville Garage, Inc.—Standard Oil Co. N. Y. $3,705.44
Dashefsky, Isidore—Neighborhood Loan & Investment Co. $3,063.10
Ettinger, Isaac—S. E. Canaday.....$6,219.82
Ethell Holding Corp.—M. J. Van Lieu. $2,762.73
Fay, Lawrence—Mfrs. Trust Co. $25,028.29
Fenwick, Douglas—W. E. Griffiths.$4,536.38
Feldman, Harry L.—Claude Neon Lights, Inc. $272.70
Greater Throgs Neck Syndicate, Inc., O. Fowler $128.20
Greenszpan, Solomon—J. E. Cogan $453.50
Goshman, Marcus—Swift & Co. $157.37
Garcia, Manuel, Admr.—L. Cohen, costs $111.45
Greenbaum, Lee E.—T. Fuchs et al. .$5,068.20
Gross, Albert—Weber Blanke Lamps Coal Co. Inc. $1,304.56
Homedale Building Corp. and Hatty Simon—H. Carlin $339.70
Harris, James H., and John McGraw—Seeglitz, &c. $500.00
Hallenberg, Alexis—Krom Realty Corp. $387.93
Helfenberg, Samuel—Truscon Steel Co.$166.85
Heukelekian, Marie and Hovannes—Penn. R. R. Co., costs $111.00
Herman, Cahn Realty Corp.—M. Fraekman et. al. $162.00
Kron, Charles, and Charles Krohn, Inc.—Liberty Parquet Floor Corp. $2,059.17
Karlsen, Albert—Fidelity & Casualty Co. of N. Y. $2,670.70
Kaplan, Fred D.—Capital City Surety Co. $718.75
Luck, Fred—A. Kammerer et al., costs.$116.00
Liahman, Jacob—S. & K. Advertising Service, Inc. $234.05
Lutkins, Theodore L.—C. D. Smellie...$448.79
McGowan, Joseph M., and Fred A. Jones—Rickard Engineering Corp. $1,035.62
Morris, Echaus, Inc.—Merchants Bank of N. Y. $338.39
Munson Steamship Line, Inc.—F. Jablonsky $119.76
Michelin Tire Co.—R. Treusch.....$16,344.41
M. H. Levy & Co., Inc.—R. B. Greilman $193.64
Mellendis, Victor—Swift & Co. $219.47
Meyer, Clarence J.—Metropolitan Hospital Supply Co., Inc. $3,500.00
N. Y. Plumbers Specialties Co., Inc.—Sr. L. Hoffheuer, costs $200.00
Ost, Henry, S. L. Herman et al. ..$2,236.50
Pipe, Geo. W.—Francis H. Leggett & Co. $728.93
Palombi, Vincenza, administrator—A. Volpe, costs $112.00
Roma Furniture Co., Inc.—J. Rose & Co., Inc. $363.35
Rendinaro, Giulio—Martin Miller Co., Inc., no assets $3,063.39
Robinson Fiber Corp.—Evening Post Realty Corp. $179.50
Rizzo, Edward—J. Dorner $345.10
Randazzo, Rose—D. D'Avino $641.90
Roach, Sidney, and Capital City Surety Co. People, &c. $500.00
Smith, William H.—Barber Asphalt Co. .$3,063.39
Solovay, Joseph and Mary—L. Lenvitt. $100.28
Seneca Apparel Co., Inc.—Lenny Rosenzweig and Irving Weinberg Dress Co., Inc. $441.70
Sherwood Carpet Co.—M. J. Whitehall Associates, Ltd. $427.30
Stroble, Eugene—Industrial Commission of the State of New York $101.00
Super Operating Co., Inc.—Raydel Realty Corp. $3,670.17
Solmonowitz, Max—C. Futursan $215.35
Smith, Leonard C.—John Simmons Co. $848.23
Superior Industries, Inc.—Ahrend Letters, Inc. $197.31
Sorvillo, Elvira, Oreste Sorvillo, Gaetano Varzo and Ognazio Biliero—Italian Bank Co., Inc. $796.15
Sheffield, Bertram L.—Seventy-first Street and Broadway Corp. $389.91
Spear, Loyal S.—Gillinder & Sons, Inc. $128.52
Sax, Sam—S. Ungerleider et al. $789.32
Steele, John F., and John Donovan—Watson Elevator Co., Inc. $464.31
Tompkins, Brace—S. I. Hyman Importing Co., Inc. $341.76
Tese, Rocco, by guardian—New York Harlem Railroad Co. $2,316.92
Same—C. E. Chalmers, costs $111.40
Tabbita, Antonio, Mary Tabbita, Alfred Consiglio, Alfred Orlochin and Josephine Cammerano—Canal Plan Co., Inc. $2,750.00
Uman, Meyer—S. Skolnick et al. $349.91
Udel, Jacob—S. Schulman, Inc. $152.30
Van Patten, Leroy A.—Cushman & Wakefield, Inc. $15,471.58
Volodan Realty Co., Inc.—H. Gabriele, ...$4,825.92
Watson, Robert A.—F. Gulliter, costs $148.91
Weltz, Moe—Kaybro Realty Co., Inc.—$446.59
Weaver, Harold B.—James McCreery & Co. $1,670.17
Weirs, Vincent W.—Threyas Realty Corp. $171.50
Williams & Goldstein, Inc., Thomas Williams and Max Goldstein—E. Ginsburg. $329.71
Wagner, Harry—American Elevator and Machine Corp. $259.97
Zeeman & Gutelman.—E. S. John..... $165.50

In Kings County.

Isaacson, Martha—Max Fanwick.....$1,948.28
McVey, Frank—Colonial Discount Co. ..$91.53
Goldberg, Harry—Samuel Ross $176.72
Balestieri, Jessie—Same $47.47
Z. & R. Realty Corp.—James Boyd..$2,047.60
Hirtz, Jerome—Cowith Bros., Inc. $47.47
Greenberg, Daniel, et al.—Harris Aronowsky. $318.90
Etish, Abraham—Max Berman..... $530.23
Littman, Philip—Benzie Jablonsky.....$40.90
Baker, William—Harry Lamson.....$438.40
Pechenik, David H., et al.—I. Feldman & Son $109.55
Stanline, Inc.—Jerry Taggarino $3,376.10
Schwama Builders, Inc., et al.—Jacob Kagel. $329.95

Bankruptcy Discharges.

The Housman Stores, Inc., et al.—Domestic Stocker Co., Inc. $5,503.39
Homedale Building Corp., et al.—Harry Carlin $539.70
Schultze, Jane—North American Brewing Co. Inc. $935.20
Sherman, Rose, et al.—Harry Miller.....$75.92
Sutherland, Donald—North American Brewing Co. $775.11
Pioneer Handkerchief Manufacturing Co., Inc., et al.—American Bleached Co., Inc., ...$2,994.57
Shore View Realty Co., Inc.—Max Kaplan. $454.40
Caronna, James—Nathan Stagman.....$94.78
Kenboro Park Homes, Inc., et al.—C. & S. Realty Planning Corp. $3625.00
Green, Florence K.—Home Title Ins. Co., Inc. $118.06
Carboni, Agostino—Edyth L. Holter...$151.50
Robinson, Everett M.—692 St. Marks Ave. Corp. $424.92
Horowitz, Harry, et al.—Gerson Rosenfeld. $1,219.65
La Cagnina, Guilia—Theresa Ciarlo..$262.13
Glynne's Theatre, Inc.—Jones & Hare. $1,068.35
Z. and A. Building Const. Corp.—Max Annenberg, et al. $13,959.67
Fonareff, Michael L.—Boris Baron....$650.98
Krick, George—Colonial Discount Co., Inc., ...$1,046.26
Debus, John—Industrial Commissioner of N. Y. $12,170.44
Kosik, Stanley—Cross, Austin & Ireland Lumber Co. $385.00
Weber Co.—Edward Ehrber, Inc.....$334.06
Feit, Anna—Mary Meyers..... $100.00
Prisco & Soverio, Inc.—Anna Archibald. $10,148.75
Same—Fred Archibald $250.00
Hale, George E.—Frances J. Hale..... $90.35
Samel, Sarah—Lester Mcd. Curren.....$407.68
Galizia, Joseph—Prospect Coal Co., Inc., ...$76.02
Barker, Louis—Same $137.72
Storyk, Stanley—Harry Zeidel..... $155.85
Krassner, Isidore—Charles Schrader.$1,662.70
Yellowstone Building Corp., et al.—Anthony Silno $207.27

In Bronx County.

Alro Garage & Bldg. Corp., Walton Pthg. Co., Inc., and Joseph Hirsch—N. Y. Plumbers Specialties Co. $477.92
Alexander, Julius, and Jacob Mendlowitz—M. Greif $3,515.30
C. Krohn, Inc., and Charles Krohn—Liberty Parquet Floor Corp. $2,059.17
Cong. Nusach Sfard of Bronx and Charles L. Losen—J. Aronauer et al. $1,046.00
Cong. Nusach Sfard of Bronx—Same, ...$1,500.00
Friedman, Morris—Industrial Comm. $291.67
Golden Park Beach Realty Corp.—L. Iverson, ...$3,042.10
George Cafeteria, Inc.—J. Fleischl, et al. $166.53
Goldstein, Charles, and Peter Miller—N. W. 5th Av. and 27th St. Corp. $112.00
Homedale Bldg. Corp. and Harry Simon—H. Carlin $339.70
Indestructo Glass Corp.—M. H. Piercy. $2,159.88
Levine, Same and Celia—L. Dobkin.....$467.87
Messina, Alfric—L. Avenberg $167.12
Skelton, Mark—E. D. Gildersleeve...$143.20
Stewart, William R.—Bronx Home News Pub. Co. $651.02
Vallerella Constr. Co., Inc.—Murray Hill Tile and Marble Co., Inc. $2,048.77
Wald, Jacob and Samuel Behrer—A. Holtes $3,376.10
Magnus Hld. Co., Inc., and Bulltrite Hld. Co., Inc.—N. Wohlits $10,500.00

In Queens County.

Bushl, C. Charles—Regina Muhlhauser. $3,129.41
Balck, Archie—W. A. Case & Son Mfg. Co. $102.68
Cass, Robert—Frederick W. Shelton...$83.28
Chylinski, Stanislaus—Jacob Blumberg...$81.78
Davis, Lamont—Parke, Austin & Lipscomb, Inc. $88.93
Fox, Joseph A.—Tilden Pigment..... $1,220.00
Foselli, Joseph—James DeBarbieri.....$83.36
Hilton Holding Co., Inc.—Carter & Redman, Inc. $935.20
Huppert, Isaac and Rose—Beresein & Rubin. $1,354.85
Huppert Building Corp., Isaac Huppert—Same $2,735.75

STORE CHAINS SHOW GAINS FOR OCTOBER

Nineteen Systems Report 17.8 Per Cent. Increase in Sales—Total $112,405,757.

WOOLWORTH GIVES FIGURES

Business of Old Units Decreased Slightly—Statements for Ten Months Also Issued.

Chain store sales for October and for the first ten months of this year, as reported so far by nineteen organizations, increased 17.8 per cent. and 17.3 per cent. respectively over the same periods last year. October of this year contained four Saturdays, against five in October of last year, and Saturday is the best sale day of the week.

Sales for October as reported by the nineteen chains amounted to $112,405,757, compared with $95,443,403 for the same month last year, an increase of $16,962,354. For the first ten months of this year sales aggregated $912,458,798, against $777,803,503 for the similar period last year, a gain of $134,655,295.

The largest system reporting yesterday was the F. W. Woolworth Company, with October sales of $26,895,213, against $26,033,503 for the month in 1927, a gain of 3.3 per cent. For the ten months of this year the company had sales of $217,212,316, against $205,119,896 in the same period last year, a gain of 5.9 per cent. Woolworth's old stores showed a decrease during October of 0.9 per cent. from 1927, while in the ten-month period they were responsible for a gain of 1.15 per cent. This trend is characteristic of most of the chains, the heavy increases being due chiefly to continual opening of new units.

The reports issued yesterday follow:

F. W. Woolworth Company.

	1928.	1927.	P. C. of gains.
October	$26,895,212	$26,033,503	3.3
Ten months	217,212,316	205,119,896	5.9

J. C. Penney Company.

October	$19,442,891	$17,165,629	13.3
Ten months	133,285,090	113,995,159	17.0

Safeway Stores, Inc.

October	$9,740,261	$6,866,289	42.0
Ten months	$4,364,769	62,092,386	36.7

Sanitary Grocery Company.

October	$2,138,585	$1,747,322	22.3
Ten months	19,276,133	13,929,503	38.3

Melville Shoe Corporation.

October	$1,980,855	$1,676,971	17.9
Ten months	17,619,711	14,091,036	26.4

J. J. Newberry Company.

October	$1,871,122	$1,409,322	32.7
Ten months	14,193,178	10,471,614	35.5

G. R. Kinney Company.

October	$1,701,500	$1,563,352	8.7
Ten months	14,967,420	13,493,507	10.1

John R. Thompson Company.

October	$1,389,075	$1,233,940	3.6
Ten months	12,123,926	11,901,501	1.8

Metropolitan Chain Stores.

October	$1,231,762	$1,120,358	9.9
Ten months	9,514,059	8,832,784	7.7

Peoples Drug Stores.

October	$974,626	$731,436	33.3
Ten months	8,901,061	6,469,576	38.3

Daveas, Inc.

October	$460,148	$248,352	86.5
Ten months	2,985,500	2,351,443	27.8

Kinney Stores.

October	$388,706	$370,633	*6.6
Ten months	2,472,392	2,170,542	13.9

McLellan Stores Company.

October	$1,302,436	$1,163,438	11.9
Ten months	9,597,702	8,115,086	18.3

*Decrease.

COMMODITY PRICES.

Price changes were found in but few articles yesterday, markets ruling quiet and steady in majority of instances. Those that changed were wheat, rye, cotton and rubber, which reacted, while corn improved slightly. Elsewhere no movement was reported.

Yesterday's closing wholesale cash prices for commodities in the New York market, unless otherwise noted, were:

	Nov. 7.	Oct. 31.	Nov. 9, 1927.
FOODSTUFFS—	1928.	1928.	
Wheat, No. 2 red	$1.54¾	$1.37¼	$1.40⅜
Corn (new), No. 2 yel.	1.03¼	1.05¾	1.04
Rye, No. 2 white	1.09¼	1.12¾	1.10¼
Oats, No. 2 white	.54	.54	.61½
Flour std. Spring pat.	6.30	6.20	7.00
Coffee, No. 7 Rio	.18	.17¾	.15
Sugar, granulated	.0510	.0510	.0580
Butter, cr. 92 score	.50	.49	.48½
Eggs, fr. gth. 1st-30¾	0.38	.37	.47
Lard, Mid-W.	12.00@12.10	12.05	12.60
Pork, mess	34.50	34.50	34.50
Beef, family	28.00	28.00	28.00
METALS—			
Iron, 2X Phila.	20.25	20.25	22.75
Steel billets, Pitts.	33.00	33.00	33.00
Lead	6.50	6.50	6.25
Copper	16.00	16.00	13.50
Zinc, E. St. L. dely.	6.25	6.25	5.60
Tin	49.75	49.62	56.12½
TEXTILES—			
Cotton, mid upland	19.00	19.45	20.25
Printcloths (64-60)	.07¾	.07¾	.08⅛
Silk, crack doub. ext.	5.15	5.25	4.95
MISCELLANEOUS—			
Rubber, spot	.1870	.1860	.3680
Hides, native steers	.22½	.21½	.23½
Gasoline	.18	.18	.17
Crude oil, mid-Con.			
33 to 33.9 grav.	1.21	1.21	.97

Range of Prices, 1928.

	—Highest—		—Lowest—	
Wheat	$2.33¼	Apr. 30	$1.46¼	Aug. 21
Corn	1.23⅝	Apr. 30	1.02⅜	Jan. 30
Rye	1.53⅞	Apr. 30	1.03½	Sep. 10
Flour	6.80	May 7	6.20	Sep. 17
Oats	.82¼	May 11	.51	Aug. 7
Coffee	.18	Oct. 18	.14¼	Jan. 3
Sugar	.0610	May 31	.0510	Oct. 30
Butter	.52	Jan. 3	.43½	June 4
Eggs	.52	Jan. 11	.25¾	Mar. 1
Lard	14.85	Sep. 15	11.20	Feb. 8
Pork	34.50	Sep. 10	30.00	Mar. 30
Beef	34.00	Jan. 23	25.50	July 12
Iron	22.75	Jan. 3	19.75	Apr. 10
Steel billets	33.00	Jan. 3	33.00	Jan. 3
Lead	6.50	Jan. 3	6.00	Mar. 1
Copper	16.00	Oct. 29	14.00	Jan. 3
Zinc	6.25	Aug. 2	5.42½	Feb. 24
Tin	57.75	Jan. 3	45.75	June 21
Printcloths	.08⅛	Jan. 7	.07	Aug. 14
Cotton	22.10	June 20	17.45	Feb. 1
Silk	5.35	May 21	4.70	July 19
Rubber	.61	Jan. 5	.165	Apr. 23
Hides	23¼	Oct. 31	.20¾	Oct. 11
Gasoline	.18	July 27	.11	Jan. 3
Crude oil	1.22	Jan. 3	1.21	July 27

COTTONSEED OIL.

Cottonseed oil moved sedately on the New York Produce Exchange yesterday. Prices at the close were unchanged to 2 points higher. Sales aggregated 10,000 barrels. The market was under some restraint for various reasons; however, it held steady during the greater part of the day.

	Sales.	High.	Low.	Close.	Prev. Close.
Spot	...	...	...	9.20	9.35
Nov.	...	...	...	9.25	9.36
Dec.	800	9.66	9.64	9.65	9.66
Jan.	400	9.74	9.73	9.73	9.74
Feb.	200	9.78	9.72	9.75	9.80
March	2,700	9.90	9.82	9.87	9.84
April	...	...	...	9.90	9.90
May	2,600	10.04	9.98	10.02	10.00
June	...	...	...	10.05	10.04

Total, 9,400. (Includes switches 2,800).

FLAXSEED.

Minneapolis.

	Bids. Low.	Close.	Prev. Close.	Last Year.
Nov.	...	2.23½	...	...
Dec.	2.25¾	2.26½	2.24¾	2.09½
May	2.32	2.30½	2.30½	2.18
Duluth.				
Nov.	2.23¼	2.23	2.23¼	2.23	2.10
Dec.	2.25	2.24	2.24	2.24	2.11
May	2.30	2.29	2.28	2.29	2.18½
Winnipeg.					
Nov.	1.92¾	1.91	1.92¼	1.92¼	1.84⅝
Dec.	1.90	1.88	1.90	1.90	1.85¾
May	1.91	1.90¾	1.90¾	1.90¾	1.94⅝

SUGAR, COFFEE, COCOA.

Sugar.

Sugar futures on the New York Coffee and Sugar Exchange were firm yesterday. Initial quotations were unchanged to 1 point higher. There was an absence of pressure from Europe. Good buying, attributed to producing interests, sent prices higher. Reports from Cuba indicated that President Machado intends to end the restrictions on the crop, leaving the mills at liberty to produce all they can.

Price ranges for raw sugar futures yesterday were:

	High.	Low.	Close.	Prev. Close.	Last Year.
Dec.	1.96	1.95	1.96	1.94	2.90
Jan.	1.97	1.96	1.97	1.95	2.93
Mar.	2.04	2.01	2.03	2.01	2.94
May	2.11	2.09	2.11	2.09	2.91
July	2.19	2.16	2.19	2.16	2.99
Sept.	2.28	2.23	2.26	2.23	3.06

Coffee.

Easier cables and a more generally bearish sentiment caused a decline in coffee futures yesterday. The A contracts opened from 2 to 9 points lower, while the D contracts were from 5 to 14 points lower. Selling was attributed to locals, Europe and Brazil. The spot market was firm, with Rio 7s being quoted at 18 cents, while Santos 4s ranged from 23 to 23¼ cents. The A contracts closed from 8 to 14 points lower, while the D contracts were from 15 to 25 points lower.

Price ranges for raw coffee futures yesterday were:

NO. 7—CONTRACT "A."

	High.	Low.	Close.	Close.	Prev. Last Year.
Dec.	15.95	15.85	15.85	15.94	13.39
Jan.	...	...	...	15.50	15.64	13.33
Mar.	15.24	15.15	15.15	15.26	13.33
May	14.76	14.70	14.70	14.84	13.25
July	14.40	14.34	14.34	14.43	13.23
Sept.	14.05	14.00	13.99	14.07	13.11

SANTOS NO. 4—CONTRACT "D."

	High.	Low	Close.	Close.
Dec.	21.40	21.33	21.35	21.45
Jan.	...	...	20.90	21.05
Mar.	20.60	20.45	20.45	20.55
May	19.95	19.81	19.81	19.99
July	19.55	19.40	19.40	19.60
Sept.	19.16	19.05	19.04	19.29

Cocoa.

Cocoa futures on the New York Cocoa Exchange again felt the pressure of liquidation in the near-by positions yesterday, the list being carried down from 9 to 13 points. The hedge pressure against offerings of the Bahia and Accra cocoa was reflected in the market. Shorts were the principal buyers, but even they were hesitant as prices continued to decline. The actual market was easier at 10% cents. Cables were lower.

Price ranges for cocoa futures yesterday were:

	High.	Low.	Close.	Close.	Prev. Last Year.
Nov.	...	...	10.07	10.13	15.00
Dec.	10.30	10.19	10.20	10.36	14.53
Jan.	10.47	10.33	10.40	10.53	14.36
Feb.	10.50	10.50	10.47	10.58	14.28
Mar.	10.60	10.55	10.56	10.68	14.27
April	...	...	10.64	10.73	14.27
May	10.76	10.70	10.74	10.80	14.43
June	...	...	10.75	10.85	14.47
July	10.85	10.77	10.81	10.89	14.58
Sept.	...	...	11.01	11.09	14.86
Oct.	...	...	11.01	11.09	...

RUBBER MARKET LISTLESS.

Price Movements Irregular and Only Small Business Is Done.

Crude rubber futures on the Rubber Exchange finished steady yesterday after a dull and listless session. The final prices were 10 points down to as much higher. Sales amounted to 109 contracts. Except for a little early liquidation in the near-by positions the market was devoid of selling pressure, but buying support also was light.

London was dull, with spot and November 1-16d lower at 8 13-16d. December closed unchanged at 8⅞d, January-March unchanged at 9d, April-June 1-16d higher at 9 3-16d, July-September unchanged at 9⅜d. Singapore was steady with prices unchanged at 1-16d higher.

Prices on the local Exchange follow:

	High	Low	Close	Prev. Close
November	...	...	18.05b	18.70
December	18.70	18.60	18.00	18.70
January	18.50	18.50	18.50 @ 60	18.80
February	...	...	18.60n	18.70
March	18.60	18.60	18.00 @ 70	18.70
April	...	...	18.70b	18.80
May	18.80	18.80	18.80 @ 19.00	18.90
June	...	...	19.00n	18.90
July	19.10	19.00	19.10	19.00
August	...	...	19.10n	19.00
September	19.20	19.10	19.10 @ 20	19.10
October	...	...	19.20n	19.20

Spot price, 18.70n.

PRODUCE MARKETS

Butter.

Receipts Nov. 5, 12,537 packages. A good deal of fresh stock came in today including a number of delayed shipments. This helped to meet the increased needs of the trade but there was active business and a little firmer feeling throughout. The margin of profit for holders of storage goods is more than of late and this is turning a good deal of trade to the held goods. Prices throughout remain substantially the same as on Monday.

Creamery, pound:		Unsalted:	
Higher than extras	50½-.51	Higher than extras	.52-.52½
Extras, 92 score	.51	Extras, 92 score	.51-.51½
Firsts, 90 to 91 score	.47¾-.49½	Firsts, 90 to 91 score	.49-.50
Firsts, 88 to 89 score	.46-.47	Firsts, 88 to 89 sc.	.47-.48
Seconds, 84 to 87 score	.44-.46	Seconds	.45-.46
Lower grd.	42½-.43½	Lower grd.	43½-.44½
Centralized:		Renovated	42½-43½
90 score	.47½-.48	Ladles:	
89 score	.46½-.47	Extra	.39¼-.40
88 score	.43½-.46	Firsts	.36½-.37
84 to 87 score	.44-.45	Packing, cu. mark No. 1	.37
		No. 2	.35
		Lower grd.	.30-.34

Cheese.

Receipts Nov. 5, 126,444 pounds. Irregular market on fresh cheese and fancy cured stock steady.

Single daisies:		State, flats:	
Fresh, fcy.	24-.24½	Held	28-.28¼
Held	25½-.27	Fresh average run	25¼
Flats:		Fresh, spl.	27½-.28
Held	26½-.27½	Wisc. Young Am.	
Fresh	26	Held	26½-.27½
		Fresh	25

Eggs.

Receipts Nov. 5, 16,700 cases. Fancy fresh mixed colors steady, mixed colors from storage easier. Fancy fresh whites lower. On New York Clearing House November refrigerators firsts sold 30¾@30½c; Decembers, 30%@30½c.

Mixed colors:		Nearby gath. firsts to ext. firsts	.53-.61
Henneery, qual.	.51-.56	Undergrades	.32-.33
Extras	.45-.50	Mark., med.	.43-.48
Extra firsts	.44-.44	Marked pul.	.33-.38
Firsts	.39¼-.43	Peewees	.29-.31
Seconds	.36-.38	Pac. Coast whites:	
Seconds reg. pack	.29-.31	Extras	.64-.66
Marked med.	.29-.31	Extra firsts	.62-.63
Dirties:		Firsts	.57-.58
No. 1	.28¼-.31	Mark., med.	.36-.45
No. 2	.27-.28¼	Marked. pullet	.33-.35
Checks	.26-.28	Other West. & South., gath.	.33-.52
White:		Browns:	
Current pack:		Car. col. jy. & other nearby & Wn.	.53-.62
Jy. & oth. nrby. hen.	.65-.69	Gath., ex.	.46-.53
Nrby. & Western, av. extras	.62-.64	Extra firsts	.44-.45
Extra firsts	.60-.61	Firsts	.33-.38
Firsts	.54-.45		

Fresh Fruits.

Barrel and basket apples irregular and easier. State quinces quiet. Eastern grapes slow. Cranberries steady to firm. Fresh receipts of Cuba avocado pears expected today. Onions irregular, with prices showing little change.

Apples:		Limes:	
Wn., box	1.25-3.00	Dom., bbl.	12.00-13.00
Sn. and East., bl.	2.00-10.00	Spanish melons:	
Do bsk.	.50-3.25	Yel., crt.	2.00-4.50
Crabapples:		Lemons:	
Nrby. & Wn., bu. bsk.	1.50-2.75	Cal., box	4.00-7.50
Do bbl.	5.00-7.50	Persian melons:	
Avocado pears:		Cal., crt.	1.50-3.00
Fla., crt.	3.00-6.00	Muskmelons:	
Casaba melons:		Cal., crt.	3.00-8.00
Cal., crt.	1.00-2.00	Oranges:	
Cranberries:		Cal., box	3.50-12.00
Cape Cod, Early Bk. bbl.	3.00-3.75	Fla., box	3.00-7.25
Do ½ bbl.	1.50-2.75	Olives:	
Do ¼ bbl.	1.50-7.25	Cal., lug	.50-2.75
Late varieties, ½ bbl.	2.50-3.00	Pears:	
Do bbl.	5.00-6.00	Nearby, bu. bsk.	.75-2.75
Do ¼ bbl.	3.50-4.25	Do bbl.	2.00-6.50
Grapefruit:		Wn., box	1.75-4.25
Fla., box	2.25-6.00	Prunes:	
Ft. of P., box	.75-1.50	Wn., ½ bu. bsk.	.75-1.50
	2.00-3.50	State ½-bu. bsk.	.50-1.25
Grapes:		Quinces:	
Ea., 12-qt. bsk.	40-.55	State, bu. bsk.	.75-1.25
Calif., lug	.18		
Honeydew melons:			
Wn., crt.	2.00-4.50		

Dried Fruits.

State apples easier with prices tending lower.

Apples:		Chops:	
Fcy., State	.15-.15¼	St., box, fcy. lb.	.06½-.07
Choice, lb.	13½-.14	Choice, lb.	.05½-.06
Prime	12½-.12	Cores & skins	.04-.04½

Poultry.

LIVE.

Of the 103 freight cars in or due yesterday, about 76 cars were unloaded and about 56 cars were on hand for Thursday; listings up to Friday night now total 278 freight cars. Supplies are ample for trade requirements and in the inability to sell a good many price concessions were reported.

EXPRESS.

Quotations based on reported sales, bids and offerings.

Fowls:		Ducks:	
Colored	25-.28	Nr. Spring	.28
Leghorn	20-.22	Nearby	26-.27
Chickens:		Pigeons, pr.	.40
Colored	22-.25	Squabs, pr.	.55
Leghorn	20-.22	Jumbo	1.00-1.25
Broilers:		Rabbits, lb.	20-.25
Colored	36-.40	Guineas, pr	.90
Pullets:		Turkeys	50-.55
Capons	40-.50		
Colored	30-.33		
Leghorn	22-.25		

FREIGHT.

Quotations based on sales made through the New York Poultry Exchange, with consideration for closing bids and offerings:

Fowls:		Old roosters	.21-.22
Colored	24-.28	Leghorn	21-.22
Leghorn	20-.22	Broilers	.30
Chickens:		Ducks	26-.27
Colored	22-.25	Geese	24-.25
Pullets	25		

DRESSED.

Offerings heavy, trade dull and unsatisfactory and market quiet and easy, especially for chickens. Fowls firm under light offerings. Old cocks steady. Turkeys moving fairly. Ducks and other fresh poultry without change. Frozen turkeys held firmly, with demand increasing.

Chickens:		Ducks:	
Wn., box, broilers, fresh, lb.	30-.43	L. I., fresh	.27
Fryers, fresh lb.	34	Frozen	26-.27
Broilers	28-.38	Pigeons, doz.	85-1.35
Broilers, bbls.	26-.36	Turkeys:	
Fowls:		Wn., fresh Spring, lb.	45-.53
Wn., box	24-.34	Young toms, frozen	34-.45
Old cocks	17-.25	Old toms, frozen	30-.38
Guineas, pr.	1.50-2.00	Geese:	
Geese:		Wn.	35
Squabs, No. 1, white	50-.70	Squabs, No. 1, white	50-.70

Vegetables.

Sack potatoes worked out fairly. Virginia sweets firmer; Jersey barely steady. Onions steady to firm. Artichokes weak and lower. Mixed beans sold well. Cabbages had fair sale. State carrots no more than steady. Cauliflower more quiet. Celery market steady. Florida cukes easier. Lima beans higher. California peas easier. Jersey peppers firm. Spinach firm and higher. Most of the California tomatoes showed green; first receipts of Florida received today.

Anise:		Leeks:	
L. I., 100 bchs.	4.00-5.00	L. I., 100 bchs.	1.50-2.00
Artichokes:		Lettuce:	
Cal., box	4.00-4.50	N. J., crt.	.50-1.75
Cal., ½ box	2.00-2.50	Wn., iceberg, crt.	1.50-5.00
State, Jerusalem, bsk.	1.50-3.00	State, bsk.	1.50-2.00
Asparagus:		State, crt.	.50
Cal., doz. bchs.	5.00-15.00	Lima Beans:	
Beans:		Cal., bsk.	6.00-8.00
Sn., bsk.	1.50-7.00	Okra:	
Beets:		Fla., bsk or crt.	4.50-6.00
L. I., 100 bchs.	2.00-3.00	Do 6 till carrier	6.00-7.00
Nrby., cut bsk.	1.00-1.25	Onions:	
Nrby., bag	2.25-2.50	Mid-West., yel., bag	3.50-4.25
Broccoli:		Do wht., bag	1.90-2.50
L. I., doz. bchs.	3.00-3.50	50 lbs.	1.90-2.50
L. I., loose bk. or crt.	1.25-2.00	Mid West., red, bag	3.25-3.50
Brussels, bu.	1.25-1.50	Cal., crt.	2.00-3.50
Brussels sprouts:		Parsley:	
L. I., qt.	10-.12	L. I., 100 bchs.	1.00-1.50
Catskill, qt.	10-.20	Va., crt.	1.00-2.25
Cal., drum	5.50-6.00	Parsnips:	
Cauliflower:		L. I., bsk.	1.00-1.25
Catskill, crt.	1.25-2.00	Do bbl.	2.75-3.00
Ore., crt.	1.50	Peas:	
L. I., crt.	50-2.25	Cal., bsk.	2.00-6.00
Cabbage:		Cal., crt.	4.00-5.50
State, dom ton	26.00-33.00	Sn., bsk.	2.00-3.00
L. I., wht., crt.	1.00-1.50	Peppers:	
Do red, crt.	1.50-2.00	N. J., bu.	.50-2.50
State, red, bag	2.00-3.00	Cal., bx.	1.25-1.75
State, wht., bag	1.50-1.90	Md. & Va., bsk.	1.00-1.75
Celery:		Radishes:	
Hrts., doz.	.75-1.40	L. I., 100 bchs.	3.00-5.00
State, bch.	.65-1.00	N. J. red, bsk.	.50-1.00
State, rough, crt.	1.25-3.25	S. Car., bsk.	1.00-1.25
Wn., crt.	1.00-6.50	Rhubarb:	
Mich., rough crt.	2.00-2.25	Cal., ½ box	1.75-1.85
L. I., 100 bch.	8.00	Romaine:	
Collard Greens:		N. J., crt.	.50-1.00
Va., tbl.	1.50-2.00	Shallots:	
Cukes:		N. J., dry qt.	.15-.18
S'th. bsk.	1.50-3.50	La., bbl.	7.00-7.75
Chicory:		Spinach:	
Nrby., crt.	.75-1.00	N. J. & Pa., bsk. or crt.	.75-1.35
Cal., crt.	3.00	Squash:	
Chicory Root:		Nrby., Hub., bbl. or bg.	2.25-2.50
N. J., bsk.	1.50-2.25	Nrby., marrow bbl. or bg.	2.00-2.25
Carrots:		Ital., bsk.	4.00-6.00
L. I., 100 bchs.	1.50-2.00	Fla., crt.	2.50-3.50
Cal., bch., crt.	2.50-3.25	Tomatoes:	
N. J., bch. crt.	.85-.90	Cal., lg.	1.25-3.50
State, bch. crt.	.85	Upr., 6 till carrier	1.75-3.00
State, cut bsk.	1.25-2.65	Upr., bsk.	1.50-2.00
State, bag	1.50-2.65	Fla., crt.	2.00-5.00
Mich., 100 lbs.	2.40	Repkd., crt.	2.50-3.25
Dandelion greens:		Turnips:	
L. I., 100 bchs.	2.00	N. J., State, wht., bsk.	.50-1.00
L. I., loose crt.	.50-1.00	Canada, rut, bag	1.50-1.90
Escaplant:		Watercress:	
Fla., crt.	2.00-7.00	100 bchs	2.00-3.00
Escarol:			
L. I., crt.	.50-.75		
Endive:			
Belg., lb	.20-.25		
Garlic:			
Cal., 100 lbs.	10.00-10.50		
Naples, 100 lbs.	8.50-9.50		
Horseradish:			
St. bbl.	15.00		
Ger. old cask	6.00-7.00		
Kale:			
L. I., bbl.	.50-1.00		

Potatoes.

Whites:		Sweets:	
N. J., 150 lb. sacks	1.60-1.75	Va., bbl.	1.25-3.00
L. I., 150 lbs.	1.00-2.25	Del. & Md., bbl.	1.00-1.50
L. I., 3-53 lb. sacks	1.75-2.35	N. J., bsk.	75-2.25
L. I., 180 lbs.	2.25-2.50	Yams:	
Me., 150 lb.	1.65-1.90	N. C., red, bbl.	3.25-3.75
Me., 180 lb.	2.00-2.25		

Dried Peas and Beans.

Very quiet demand for all varieties and market is without change.

Peas:		Half., imp.	7.75-8.00
Scotch, dom.	6.00	Dom.	8.75-9.00
Bikeye, Cal.	8.00	Red Kidney:	
Lentils:		Domestic	8.25-8.50
Chile	11.00	White Kidney:	
Splits:		Imported	9.75-10.00
Green, dom.	6.75-7.00	Cal. lima	
Yel., dom.	6.50-6.75	100 lbs.	10.25-10.75
Imp.	6.25-6.50	Negro Usurs., Japan	7.00-7.75
Japan	7.00-7.75	Round Cranberry, Italy	7.00-7.25
Chick, Mex.	8.00-13.75	Round Chile	6.50-6.75
Chick, Chile	5.25-5.50	Long Chile	7.00-7.25
Marrow, choice		Fava, Sicily	6.00-6.25
Domr., 100 lbs.	9.75	Madagascar	7.75-8.15
Imported	8.50-8.75	Mandolona	7.25-7.50
Peas:			
Imported	5.25-5.50		

Hothouse.

Mushrooms, 2 lbs.	.35-1.25
Tomatoes, Ohio, 10-lb. bsk.	2.00-2.75
Pa., 10 lbs.	2.50-6.75
Grapes, Belgian, lb.	.50-1.25
Cukes, Mass., doz.	1.75-2.50

Other Products.

HAY AND STRAW—Market quiet and unchanged. No. 3 poorer to No. 1, $1@$20. Rye, $2@$25.

HOPS—The slightly firmer feeling developed of late on the Pacific Coast has tended to make a steady feeling here but valuable business does not increase to any extent. State, 1928, 25@38c; Pacific Coast, 1928, choice, 26@27c; common to prime, 24@25c; choice, 1927, 23@24c; common to prime, 20@22c; older growths, 12@18c.

ARRIVAL OF BUYERS

Arriving buyers may register in this column by telephoning LACkawanna 1000.

ALBANY—Cottrell & Leonard: Miss F. M. Bickel, ready-to-wear; 455 7th Av., Pennsylvania.

ALLENTOWN—Hess Bros.: Miss M. Burke, art needlework, fancy linens; Miss B. Fisher, millinery; 11 W. 42d (F. Atkins).

ALLIANCE, Neb.—Zeuler's Inc.: G. C. Reuler, coats, dresses; 128 W. 31st (S. Hoffman).

ALTOONA—Breit's: J. Brett, ready-to-wear; 1,385 Bway (W. & A. Rosenau).

AMSTERDAM, N. Y.—Gray's: M. Gray, representing; 120 W. 32d (A. Fant).

BALTIMORE—May Co.: Miss P. Ulanoff, blankets, corduroy bathrobes, basement; 1,115 Bway.

BALTIMORE—J. Weber: Mrs. J. Weber, women's, children's coats, dresses; 128 W. 31st (S. Hoffman).

BALTIMORE—Eisenberg's: M. Adams, ready-to-wear; 116 W. 32d (A. Fant).

BALTIMORE—Julius Gutman & Co.: Miss A. V. Decker, ladies' coats, dresses; E. J. Gutman, furs; Miss M. D. Levin, millinery; 119 W. 40th (F. Lilienthal & Co.).

BALTIMORE—American Wholesale Corp.: H. S. Mosersmith, remnants; A. A. Dieterle, dress goods, linens, blankets, comforts; 453 7th Av., Room 1715.

BALTIMORE—L. Freudenthal & Son: L. Freudenthal, C. Freudenthal, trimmings, cotton goods, linings, silks; Pennsylvania.

BINGHAMTON, N. Y.—Resnick's: Mr. Cohen, coats, dresses; 129 W. 31st (S. Hoffman).

BOSTON—Jordan-Marsh Co.: Upstairs—R. J. Philpott, misses', boys' children's shoes; F. E. Ruggles, children's hosiery, knit underwear; Mrs. R. Wright, junior, misses' apparel; Mr. Aldrich, women's shoes; F. Darney, maids', nurses' uniforms, inexpensive dresses, house, porch dresses; C. Hurd, women's hosiery, knit underwear; 244 Madison Av., 7th floor.

BOSTON—Wm. Filene's Sons Co. Upstairs—Mr. Madison, Mr. Drew, div. mgr.; Miss Barrie, women's coats; Mr. Goldman, misses' better grade coats; Mr. A'Hearn, misses' coats; Miss Waters, misses' dresses; Mr. Shields, misses' inexpensive dresses; Mr. Davis, men's specialty clothing; Mr. McCarthy, men's shirts, ties, gloves; Miss Lomasney, infants' furnishings; Miss Fitzgerald, leather handbags. Basement—Mr. Hilbarman, women's, misses' coats; Miss McGrail, stouts' coats; Mr. Kiley, jobs inexpensive dresses; Mrs. Boyd, silk underwear; Miss Casey, corsets, brassiers; Mr. Goldberg, men's furnishings; Mr. McGinty, boys' blouses; 1,440 Bway.

BOSTON—Chandler & Co.: Mrs. A. G. Dana, women's better coats; Miss Tobin, women's medium priced velvet dresses; Miss Karnes, close-outs misses' coats; Miss O'Connell, close-outs women's coats; 240 Madison Av.

BOSTON—R. H. White Co.: Miss M. Carnes, leather goods; W. Lichtenstein, men's furnishings, hosiery; Mr. Miller, representing; 453 7th Av. (Mdse. & Research Bureau).

BOSTON—Astor Dress Co.: J. Jacobs, new spring dresses; 201 West 33d (Lipshitz & Shapiro).

BRIDGEPORT—D. M. Read Co.: Miss H. A. Kasper, women's dresses, furs, women's, misses' coats; Miss Karnes, close-outs misses' coats; Miss O'Connell, close-outs women's coats; 240 Madison Av.

BOSTON—R. H. White Co.: Miss M. Carnes, leather goods; W. Lichtenstein, men's furnishings, hosiery; Mr. Miller, representing; 453 7th Av. (Mdse. & Research Bureau).

BOSTON—Astor Dress Co.: J. Jacobs, new spring dresses; 201 West 33d (Lipshitz & Shapiro).

BRIDGEPORT—D. M. Read Co.: Miss H. A. Kasper, women's dresses, furs, women's, misses' coats; Miss Karnes, close-outs misses' coats; Miss O'Connell, close-outs women's coats; 240 Madison Av.

BRIDGEPORT—D. M. Read Co.: Miss H. A. Kasper, women's dresses, furs, women's, misses' coats; Miss Karnes, close-outs misses' coats; Miss O'Connell, close-outs women's coats; 240 Madison Av.

BRISTOL, Tenn.—Wood-Nickels Co.: F. H. Nickels, dry goods

LATEST DEALINGS IN THE REAL ESTATE FIELD

NEW 5TH AV. HOUSE IS SOLD TO WINTER

Bing & Bing Dispose of 16-Story Apartment at 94th Street.

TWO DEALS ARE PENDING

Broadway Corner and 34th Street Flats In Reported Sales—Ornstein Buys Site.

The new sixteen-story apartment house at 1,133 Fifth Avenue has been sold by Bing & Bing to Benjamin Winter, Inc., it was announced yesterday. The building contains only thirteen suites and was completed for occupancy this Fall. It was fully rented from the plans.

The first floor is an eleven-room maisonette duplex, while the top floor is a sixteen-room triplex suite. The remaining floors have apartments of eleven rooms and four baths, one to the floor. The building has a rent roll of more than $155,000 annually.

The building occupies a site 60 by 100 feet, between Ninety-fourth and Ninety-fifth Streets. On its southerly side is the private house bought by Harrison Williams from the estate of the late Judge Gary with a clause restricting it to occupancy as a private residence for twenty-five years, insuring to 1,133 Fifth Avenue uninterrupted southern exposure for that period.

Tenants of the building include Thomas E. Mitten, Professor Henry Fairfield Osborn, Herbert G. Wellington, Louis A. Anspacher, Alan Hudson, Mrs. Lena S. Curtis, Henry Morgenthau, Major John Zanft, Bernard K. Marcus, Isadore J. Kresel, Mrs. Mary R. Donald, Harry Elsing, Edwin J. Dreyfus and Otto Abraham.

The Winter Company has been active in Fifth Avenue in recent months. Two of its holdings—the apartment houses at 927 Fifth Avenue and 998 Fifth Avenue, known as the "House of the Golden Doorknobs"—were recently sold in profitable transactions. With the acquisition of 1,133 Fifth Avenue the company now controls two outstanding Fifth Avenue apartment buildings, the other being 1,035 Fifth Avenue, acquired about six months ago. Douglas L. Elliman & Co., through Arthur D. Holmes, Vice President, were the brokers in the latest transaction.

Two Midtown Sales Reported.

Two properties in the midtown section were reported sold yesterday. The southwest corner of Broadway and Fifty-fifth Street, which was sold by the Fitzgerald estate to the Schulte company and resold to Mayer & Mayer, operators, has been sold again, according to a report in realty circles, to an investor. The property is known as 1,721-1,727 Broadway and 228-234 West Fifty-fifth Street.

It contains 12,000 square feet and is leased to Nedick's and the Horn & Hardart Company. The property was held at about $2,000,000.

A report involving the sale of the three seven-story apartment houses at the southwest corner of Lexington Avenue and Thirty-fourth Street was in circulation yesterday. The houses are known as the Murray Hill, Santa Anita and Armory Hall, known as 120-122 East Thirty-fourth Street and 223 Lexington Avenue. The plot is 117 by 141 feet.

The property is owned by Paul Henry Zagat, who acquired it three years ago and last April transferred it to the Bronton Building Corporation, a holding concern. The Authors' League of America planned to erect a twenty-one-story studio cooperative apartment building on the site. About sixty writers, illustrators, painters and other members of the league invested in the project and formed the Primo Building Corporation, which acquired the property, but subsequently sold it to Mr. Zagat.

East Side Site Sold.

An eight-story elevator apartment house will be erected on the east side as the result of a transaction yesterday in which the Yorkville Realty Company, E. Ornstein, President, purchased a site for the purpose.

The property to be improved consists of a dwelling on a lot 20 by 100 feet at 209 East Seventy-second Street. It was sold by the Friedman estate after an ownership of forty-six years. The proposed building is to contain bachelor apartments of one and two rooms. Pauline Wilson Simon was the broker who negotiated the sale of the site to Mr. Ornstein.

The resale by the Losom Realty Corporation of the four-story tenement house at 400 East Fifty-second Street, adjoining the southwest corner of First Avenue, to the Morway Realty Corporation, Thomas Bornstein, President, was announced yesterday. Malcolm E. Smith, Inc., negotiated the transaction, which was the second sale of the property in a month.

The estate of Nathan Hollender sold the three-story and basement dwelling at 428 East Eighty-fourth Street through Friedlander, Levin & Abramchik and the Leonard S. Gans Company. This is the first sale of the parcel in eighteen years. Greenbaum, Wolf & Ernst represented the buyer as attorneys.

GREENWICH PERMITS GAIN.

October Total Shows an Increase Over Previous Month's Figure.

Building permits issued in Greenwich, Conn., last month by Charles Crosby, Building Inspector, show a noticeable increase over October, 1927, as well as the previous month of September, 1928. For October, 1928, sixty-three permits were issued, amounting to $644,200. In October, 1927, fifty-one permits were issued, totaling $413,455. In September, 1928, the permits totaled fifty-five and the amount was $514,455.

The largest contract recorded last month calls for a seventeen-room frame and stone dwelling, with three-car garage attached, to be built on Flagler Drive at a cost of $81,000. The Green Plains Realty Corporation, the builder, also was granted a permit for a building with seven stores and offices on Church Street to cost $60,000.

TRANSFERS RECORDED.

Transfers of real estate recorded in Manhattan yesterday included the following:

Broadway, 455-7: Seelon Realty Company to Morjul Realty Corporation.

Avenue A, 1,518: Ruth Fitzmaurice to Thomas A. Monaghan.

Second Avenue, 1,146: Theresa Wortmann to Marion Decatur Corporation.

Market Street, 51: William H. Hemingway to Trustees of Columbia University.

BRONX PROPERTIES SOLD

New Dealings in Improved and Unimproved Holdings.

L. Greenstone sold a business plot 100 by 100 by 68 feet on the east side of Laconia Avenue, 183 feet from Boston Post Road, adjoining a parcel on the latter thoroughfare recently acquired by the present buyer from Julius Tompkins. Ullman Real Estate was the broker.

The six-story apartment at 1,641-5 Grand Concourse, northwest corner of Mount Eden Avenue, was sold by the Fredbur Holding Corporation to the Ruthven Realty Corporation, Thomas J. Brady, attorney. The plot is 180 by 106 feet. The buyer gave in part payment two five-story apartments at the northeast corner of 168th Street and Union Avenue, on a plot 166 by 100 feet.

The G. & L. Construction Company, Solomon S. Hauben, attorney, bought from the 500 Trinity Avenue Corporation a five-story apartment with stores, known as 496 Jackson Avenue, on a plot 123 by 134 feet. The parcel occupies the block front on the north side of 147th Street to Trinity Avenue.

Rebecca Wald bought from the Kestmore Realty Company a five-story apartment at 1,996-2,000 Daly Avenue, northeast corner of 178th Street, on a plot 117 by 92 feet.

The Rebanna Realty Corporation sold to the Natalie Holding Corporation the five-story apartment with stores at 1,971 Lafontaine Avenue, on a plot 125 by 100 feet. Morrison & Schiff represented the buyer as attorneys.

Leo Freedman bought from the Post King Corporation a five-story apartment at the northeast corner of Kingsbridge Avenue and 231st Street, extending to Naples Terrace. The plot is 100 by 140 feet.

Brooklyn Taxpayer Sold.

A one-story taxpayer containing eleven stores, at the southwest corner of Eighteenth Avenue and Coney Island Avenue, Brooklyn, has been sold by M. Malkin and I. Tolmach to S. Ashendorf. The plot is 130 by 107 feet. The property was held at $140,000, according to Isaac Salzberg & Son, the brokers.

REALTY FINANCING.

Loans secured by mortgages on the following properties were announced yesterday:

Manhattan.

Six-story apartment house at the southeast corner of Seventh Avenue and 111th Street, 100 by 110 feet; $170,000 loan for five years for Paul Herring; Hubbard, Westervelt & Mottelay, brokers.

General.

At the meeting of its mortgage committee held Monday the Title Guarantee and Trust Company approved sixty-five loans amounting to $2,355,200. They were distributed as follows: In Manhattan and the Bronx, $1,905,000; in Brooklyn, Queens, Nassau and Suffolk, $545,200.

AUCTION RESULTS.

By I. LINCOLN SEIDE.

West 135th Street, 57 and 59, 37.5 and 99.11; six-story tenement; due, $56,845; taxes, &c., $2,025; to Edward London, plaintiff, for $50,000.

By JAMES R. MURPHY.

Eastern Boulevard, south side, 100 feet east of White Plains Road, 100 by 100; vacant; due, $5,005; taxes, &c., $75; to Julius B. Ikelheimer, plaintiff, for $14,400.

Pugsley Avenue, southwest corner of East Boulevard, 80.8 by 80; vacant; due, $1,192; taxes, &c., $15; adjourned to Nov. 14.

By JAMES H. REANEY, JR.

Bronxdale Avenue, 1,755, 25 by 92; due, $4,224; taxes, &c., $135; mortgage, $6,000; to Marie Hackitt for $11,000.

New Apartment to Replace Houses Near Fifth Avenue

Plans for a thirteen-story apartment house to be erected at 4 to 10 East Seventy-second Street were filed with the Manhattan Bureau of Buildings yesterday. The site, 94 by 82 feet, now is occupied by three four-story dwellings and a five-story house. The parcel adjoins a twelve-story apartment at the southeast corner of Fifth Avenue.

The cost of the proposed structure will be about $950,000, according to an estimate by L. A. Goldberg, the architect. The Lenox Hill Building Corporation of 145 East Fifty-first Street is owner of record of the property.

OLD PREVOST LOTS SOLD.

Day Completes Auction Sale of Bronx Properties.

The balance of the old Prevost estate lots in the Bronx were sold by Joseph P. Day at auction Tuesday afternoon in Breinlinger's Old Point Comfort Pavilion, Boston Road and Dyre Avenue. A total of 114 lots was disposed of, yielding $71,385.

Residential lots on Huguenot, McOwen and Ropes Avenues, less than one block from Boston Road, brought from $750 to $890 each. From $590 to $620 was obtained for choices on these same avenues, one block from Pelham Bay Park. Lots on Tillotson Avenue overlooking Pelham Bay Park and one block from the park property were sold at from $560 to $720. Solomon Lutzker purchased eleven lots in all in five parcels of from two to three lots each.

Woolworth Leases on 14th Street.

The F. W. Woolworth Company has leased for forty-two years the five-story building at 12-16 East Fourteenth Street, running through to 7-11 East Thirteenth Street, from the Spingler-Van Beuren estates. The plot is 75 by 206 feet. The aggregate rental is about $3,500,000, according to Thoens & Flaunlacher, Inc., the brokers. The Woolworth organization will continue its present store at 34 West Fourteenth Street.

BUSINESS LEASES.

Leases for business purposes announced yesterday included the following:

Kaplan Brothers, artificial flowers, loft of about 42,000 square feet in Siegel-Cooper Building, Sixth Avenue and Nineteenth Street; M. Kaufman & Sons, floor at 585-7 Broadway; Washington Hat Company, floor at 15-19 West Fourth Street; L. Tanenbaum, Strauss & Co., brokers.

Manuel Amor, building at 696 Greenwich Street for term of years from Agnes Yorkrich; M. J. Belmont, broker.

Tailored Junior Dress Company, floor at 212 West Thirty-fifth Street from Davidkay Corporation; Blutskol Novelty Company, loft at 50 West Twenty-ninth Street; Paris Lingerie Shop, store at 495 Sixth Avenue from Clemons Realty Company, Inc.; Star Leasing Company, broker.

Dr. R. C. Schultz DeBrun, ninth floor in Pease & Elliman Building at 660 Madison Avenue, at Sixtieth Street, from Pease & Elliman, Inc. With the exception of two small offices, this completes rental of the building, which was erected for occupancy in January, 1927.

Ancira Lock and Seal Corporation, part of sixth floor in Marlin-Rockwell Building, 366 Madison Avenue; Rex Cole, Inc., larger quarters in French Building, 551 Fifth Avenue; Cushman & Wakefield, Inc., brokers.

QUEENS REALTY SALES.

Transactions Reported Yesterday in Various Properties.

Martha Burbeck sold the two-family house at 227 Steinway Avenue, Long Island City, which is near the proposed subway station at Steinway Avenue and Broadway. A. J. Gretschel arranged the sale through the Multiple Listing Bureau of the Long Island Realty Estate Board.

Through the same bureau O. C. Wirths sold for Martin Morley a two-family frame house at 34-36 106th Street, Corona, to F. C. Nellis, Inc.

BUILDING IN WESTCHESTER.

Aggregate of Projects Last Month Above Total for October, 1927.

Building statistics for Westchester County communities for the month of October, tabulated by the Building and Realty News, show an aggregate of $8,920,440 in building permits, as against a total of $8,583,002 for October, 1927. These figures bring the total for the first ten months of 1928 to about $109,000,000, as against $96,000,000 for the corresponding period in 1927.

Yonkers, White Plains and Mount Vernon were listed in the million-dollar class for last month, the figures being: Yonkers, $2,146,195; Mount Vernon, $1,035,551, and White Plains, $1,156,675. New Rochelle issued $785,027 in permits last month.

Sells Plot in Freeport.

The Assembly Realty Corporation has sold to Harry E. Van Riper a lot 10 by 123 feet on the north side of Ray Street, 110 feet east of Miller Avenue, Freeport, L. I. William P. Jones was the broker.

BUILDING PLANS FILED.

Manhattan.

Columbus Avenue, 804-6; two-story store; National Holding Company, owner; W. C. Sommerfeld, architect; cost, $60,000.

Bronx.

Morris Park Avenue, south side, 25 feet west of Wallace Avenue; three-story dwelling; L. Riccardi, owner; Joseph Orlando, architect; cost, $12,000.

Oak Point Avenue, northeast corner of Bryant Avenue; one-story office and shop; S. J. Feldman, owner; M. H. Belkin, architect; cost, $10,000.

Cross Avenue, southeast corner of Watson Avenue; four-story tenement; Fanstock Construction Corporation, owner; Franklin, Bates & Heindsmann, architects; cost $150,000.

East Chester Road, east side, 130 feet north of Morris Park Avenue; two-story dwelling; M. Sabatini, owner; H. Nordheim, architect; cost $15,000.

Morris Park Avenue, east side, 156 feet south of Fordham Road; six-story tenement; Arne Holding Corporation, owner; G. G. Miller, architect; cost $150,000.

Reeds Mill Lane, north side, 105 feet south of Hollers Avenue; one-story storage; Holler Ice Manufacturing Company, owner; J. E. Stone Corporation, architect; cost, $20,000.

WESTCHESTER DEALS.

Transactions in the County as Reported Yesterday.

The Cummings estate sold a twelve-room residence on Independence Place, Ossining, to A. N. Lefebvre of New York City. The plot is one and one-half acres. Prince & Ripley, Inc., were the brokers.

A. Delafield Smith, a Manhattan attorney, bought from the Homeland Company a plot 140 by 200 feet at Ravendale Road and Ravens Lane, in the Ravensdale development at Hastings-on-Hudson. Mr. Smith will build a house for occupancy as his principal Summer residence. He has a town house in Greenwich Village, Manhattan, and an eighty-acre estate in the Berkshires.

Buys Jersey City House.

Miss Catherine E. Fitzgerald has bought from Robert J. Hogg a one-family frame house at 95 Magnolia Avenue, Jersey City. The structure, on a lot 17 by 100 feet, is between Baldwin Avenue and East Street. J. I. Kislak, Inc., arranged the sale.

APARTMENT LEASES.

John J. Wharton, duplex, at 160 East Seventy-eighth Street from Morgan Studios, Inc.; Mrs. Edith Blunt in San Carlos, 150 East Fiftieth Street; A. G. Walker & Co., Inc., brokers.

Louis J. Pooler in 1,070 Park Avenue, just completed by Abraham Bricken at southwest corner of Eighty-eighth Street; Rev. B. A. McLaughlin in 137 East Twenty-eighth Street; Dra. W. H. Mencher and A. S. W. Touroff in 8 East Ninety-sixth Street; Pease & Elliman, Inc., brokers.

For the attention of

Architects

Architect, university graduate, Licenciate Royal Institute British Architects, practicing privately in New York for the past 9 years, has fully equipped office, superior designer, experienced in all branches, theatre expert, wide acquaintance, desires suitable connection or position with established architectural firm. Address Box P 73 Times.

Real Estate Salesman

We are desirous of adding one or two good men to our organization, assistance and complete cooperation in formulating and closing deals given by a member of the firm (commission basis).

NEHRING BROTHERS
St. Nicholas Ave. and 183rd St.

MORTGAGE LOANS.

$10,000,000

for building loans at moderate costs

Applications desired

Wm. A. White & Sons
Established 1868
350 Madison Avenue
Tel. Vanderbilt 0204

REAL ESTATE.

DO YOU WANT TO BUY SELL or LEASE INDUSTRIAL PROPERTY?

If you have a MANUFACTURING or INDUSTRIAL PLANT *to SELL or LEASE* List it with us and you will get ACTION

If you need a PLANT or SITE to fit your particular requirements— WE CAN GET IT OR BUILD IT FOR YOU

INDUSTRIAL DEPARTMENT
THOENS & FLAUNLACHER Inc.
330 FIFTH AVE., AT 33rd ST.
PHONE PENNA 3700

MORTGAGE LOANS.

FIRST MORTGAGE
APPLICATIONS
Have large or small amounts to loan on desirable Manhattan, Bronx or Long Island property, improved or vacant. Interest 5%, 5½% and 6%. Also money for desirable 2nd mortgages. Principals only.
I. B. WAKEMAN
192 Broadway
Established 1890. Tel. Cortlandt 0778.

MANHATTAN.

Offices for Rent
Immediate occupancy

17 JOHN ST.
Tyler Building
400 to 5,628 sq. ft.

100 HUDSON ST.
Franklin Hudson Bldg.
Units of 289 sq. ft. and up.

21-23 MAIDEN LANE
184 to 631 sq. ft.

83 MAIDEN LANE
1300 and 2700 sq. ft.

ITALIAN SAVINGS BANK BLDG.
S. E. Cor. *Lafayette and Spring Sts.*
241 to 1200 sq. ft.

349-353 FIFTH AVE.
S. E. Cor. 34th St.
275 to 798 sq. ft.

1431 BROADWAY
N. W. Cor. 40th St.
135 to 1550 sq. ft.

Wm. A. White & Sons
Established 1868
350 Madison Avenue
Tel. Vand. 0204
46 Cedar Street
Tel. John 5440

MANHATTAN.

245 5th Ave.
Southeast corner 28th St.
New Building
A FEW EXCEPTIONALLY DESIRABLE
Showrooms & Offices 425 to 2500 Sq. Ft.
Immediate Possession.
5th Ave. & 28th St. Realty Corporation
Owner on premises. Caledonia 7150
THOENS & FLAUNLACHER, Agents
5th Avenue at 33d. Pennsylvania 3700

Park Ave. nr. 32nd
Very choice space; approximately 2,500 sq. ft. in high class, well-known new building.
Reasonable Rental
For particulars phone Caledonia 7150.

153-9 West 27th ST.
adjoining cor. 7th Ave.
LOFTS 4 Elevators 100 x 100
good light, sprinklers; also divided space
JOHN FEELD
220 Fifth Ave. Fenn. 6960

THROUGHOUT THE STAY of Commander Byrd and his party in the Antarctic, Byrd's base in Ross Sea will be in constant radio communication with THE NEW YORK TIMES. Commander Byrd himself will write his own narrative for THE TIMES and a special correspondent of THE TIMES with him will also report the news. No other New York newspaper will publish these accounts.—Adv.

MANHATTAN.

FOR RENT
Near Broadway and Spring Street
50,000 Square Feet at 30¢
Steam Heat — 3 Elevators — High Ceilings — Good Light
Convenient to Three Subway Stations and Holland Tunnel
Sol. Stern & Co., 31 E. 27th St.

Exceptional Light — **Offices** — Full Office Service
8200 SQ. FT. per FLOOR
$1.65 SQ. FT. FOR ENTIRE FLOORS
AMERICAN BOOK COMPANY BUILDING
LEXINGTON AVE. AT 26th ST. MADISON SQUARE SECTION
REPRESENTATIVE ON PREMISES
Dwight, Voorhis & Perry, INC., Agents 127 W. 32nd St. Tel. Watkins 3300

Floors & Part Floors
For Manufacturing
152-6 W. 25th St.
2 Passenger and 1 Freight Elevator
Sprinklered. Low Insurance. Night Service.
This space can be rented upon a most reasonable basis.
SPEAR & CO., Inc.
225 Fifth Ave. Ashland 4200

373 FOURTH AVE.
Between 26th & 27th Sts., Opposite New York Life.
In modern 12-story fireproof building
STORE & BASEMENT
50x120, with "L" 40x50.
Ideal shipping facilities on 26th St.; sidewalk elevator; no obstructing columns; 100% sprinklered. Especially good location for textile, upholstery, notions or publishing business. Immediate possession—rent from Feb. 1st.
Other Space at Attractive Rentals.
Wm. H. Whiting & Co.
41 Park Row. *Brokers Protected* Cortlandt 5900

Offices & Showrooms FOR RENT
Immediate or Feb. 1 occupancy
680 FIFTH AVE.
2552 sq. ft. Immediate
5104 sq. ft. March 1st
349-353 FIFTH AVE.
S. E. Cor. 34th St.
275 to 798 sq. ft.
525 BROADWAY
Corn Exchange Bank Bldg.
2nd floor, 50x100.
157 CENTRE ST.
N. W. Cor. Canal St.
600 to 1200 sq. ft.
78 VARICK ST.
Southeast Corner Grand St.
Sharp & Dohme Bldg.
4000 sq. ft.
114-116 EAST 16th ST.
3 Elevators, Sprinkler.
56x46 and 56x92.
Wm. A. White & Sons
Established 1868
350 Madison Avenue
Tel. Vand. 0204
46 Cedar Street
Tel. John 5440

Lofts for Rent
Immediate or Feb. 1 occupancy
476 BROADWAY
Through to Crosby St.
2nd floor, 7500 sq. ft.
298 BROADWAY
2nd loft, 23 x 110.
179 GREENE ST.
2 lofts, 25 x 34 each.
153-155 HUDSON ST.
3rd loft, 50 x 110.
124-132 WHITE ST.
Heavy Floor Capacity.
40 x 80 & 60 x 80.
539-541 BROADWAY
Through to Mercer St.
2nd floor, 32 x 200.
140 FULTON ST.
3 floors, 25 x 100.
78 GREENE ST.
4th loft, 25 x 90.
325 LAFAYETTE ST.
2nd loft, 40 x 85 x 20.
46 BEEKMAN ST.
2nd, 3rd lofts, 18 x 86.
Wm. A. White & Sons
Established 1868
350 Madison Avenue
Tel. Vand. 0204
46 Cedar Street
Tel. John 5440

The New **GREELEY Square Building**
101 West 31st St., N. W. Cor. 6th Ave.
OFFICES and Showrooms
Floors 10,000 Sq. Ft. 46 Windows. Divided space. Offices with two large windows as low as..... $75
DONOHUE CO., INC.
Agent on premises.
Longacre 6686 or your own Broker

$25. MONTHLY Some Furnished **OFFICES**
236 WEST 55th ST. at Broadway
John H. Scheier On Premises

LOFTS
333-9 West 52nd St.
New 15-Story—Near Subway Station
200 lbs. per Sq. Ft.—24 hrs. Service
BRETT & WYCKOFF, Agts.
385 Madison Ave. VANderbilt 3535
FULL COMMISSION TO BROKERS

HUDSON ST.
At Holland Tunnel
CORNER LOFT—12,000 Sq. Ft.
For manufacturing or other purposes; new building; very reasonable rental. Full commission to brokers.
For particulars phone Caledonia 7150.

STORES
AT HUB OF THE BRONX
355 E. 149th St. Near 3d Ave.
Suitable Haberdashery, Clothier or Electric Fixtures. Long Term, or Low Rent for Short Lease.

232 Madison Ave.
(N. W. Cor. 37th St.)
Exceptional Space for Offices and Showrooms
Floor space in new 16-story building; light on four sides; central address; convenient to all business and terminals; immediate possession.
For further information apply to your own broker, or
ARTHUR GREENBAUM
232 Madison Ave. Ashland 3614

OFFICES
1261 Broadway
at 31st Street
ENTIRE 2ND FLOOR
12,500 Square Feet
SMALL UNITS
at Reasonable Prices
JOHN P. PEEL CO.
1261 Broadway
Pennsylvania 8570

QUEENS.

Fred T. C. RANDALL Realty Corp.
173 Hunter Ave., Bridge Plaza, L. I. City
Tel. Bellwell 4588.

NEW INCORPORATIONS

NEW YORK CHARTERS.

Special to The New York Times.

ALBANY, N. Y., Nov. 7.—One hundred new corporations, with an aggregate capitalization of $1,631,000, were chartered today. They include:

Manhattan.

Nora Hats, millinery—C. J. Lewis, 152 West 42d St. $3,000
Jacobs Lumber Co.—S. H. Lew Jr., 2 West 42d St. 25,000
Dave Scherl, tobacco—S. R. Lash, 570 7th Av. 5,000
Williams Co., realty—J. Schultz, 522 5th Av. 100 shs com
Fortex Manufacturing Co., electricians—H. Menard, 277 Bway. 250 shs com
Kelfinstone Realty Corp.—H. Emerson, 1,540 Bway. 20,000
Martha Washington Tea Shops, restaurants—J. G. Abramson, 46 West 46th St. 20,000
Wiggy Novelty Co.—Joffe & Joffe, 141 Bway. 100 shs com
Drexler & Brilliant, women's, children's apparel—M. Perlman, 1,440 Bway. 25,000
Lydia Hats, millinery—A. Friedman, 150 Bway. $50,000 pf. 200 shs com
Morrays Sales, glassware—Cassidy & Cassidy, 36 West 44th St. 200 shs com
Johnson-Hood, petroleums—W. G. Chittick, 258 Bway. 250 shs com
W. W. Williamson Jr. Corp., commission merchants—M. W. Markowitz, 233 Broadway 20,000
Faisenhoeh, realty—Stein, Nandt & Goldman, 74 Trinity Place 100 shs com
Surak Realty Corp.—A. Wielar, 32 Bway. 10,000
J. R. Auto Renting Co.—M. Spalter, 2 Lafayette St. 10,000
Movie Editors, theatrical—Masten, Nichols, 49 Wall St. 200 shs com
Apocalypse Corp., stocks, bonds—C. J. Lane, 165 Bway. 250,000
Hershel & Grushow, realty—May & Jacobson, 9 Park Place 50,000
Boulevard Chevrolet Co., realty—T. N. Pfeiffer, 120 Bway. 100 shs com
Robby's Beautiful Shoe Shop—E. Robinson, 11 Moore St. 10,000
Kresmer-Daniels, advertising—Rowland, Nolan & Bisakicy, Yonkers 50,000
J. P. B. Co., gasoline stations—M. Bernhardt, 299 Bway. 15 shs com
Produce Exchange Stock Clearing Association—Sallard, Fisher & Allen, 81 Nassau St. 25,000
Lipys Fur Co.—B. B. Weinberg, 152 West 42d St. 20,000
Soradon Tasos, restaurants—J. P. M. Penneto, 535 Tremont Av. 10,000
Original Textile Printing Co.—Levin, Rosmarin & Schwartz, 1 Madison Av. 200 shs com
Monroe Catering Restaurants—M. Schmer, 291 Bway. 10,000
S. & W. Dairy Restaurant—Lesser & Lesser, 277 Bway. 10,000
American Tax Institute, furnish tax instruction—F. J. Knorr, Albany. 100 shs com
George A. Blank, vegetables—H. Mesaré, 277 Bway. 10,000
Summit Tool Manufacturing Co.—J. I. Shapiro, 277 Bway. 1,000
Ayer Medical Supply Co.—Brooks, 111 Bway. 25,000
Raisin & Levine, dairy products—C. Goldenberg, 201 Bway. $350,000 pf. 10,000 shs com
Rialto Chair Co., furniture—J. M. Goddard, 1,440 Bway. 10,000
Sherwin-Rohr Corp., realty—E. G. Joseph, 1,584 Bway. 100 shs com
Irving Fisher Syndicate, advertising—Lampke & Stein, 29 Bway. 100 shs com
Children's Investing Corp., securities—Lowenthal, Hirsch & Whit, 52 Wall St. 200 shs com
Financial Page Development Service, advertising—Lampke & Stein, 29 Bway. 100 shs com
Eli Freedman Co., dairy products—Salter & Steinkamp, 342 Madison Av. 500 shs com
Labor Holding Corp., realty—Curtin & Gran, Woolworth Bldg. 100 shs com
Murray Slater & Co., apparel—A. Slater, 11 Park Place. 100,000
MacBud Realty Corp.—Olvany, Eisner & Donnelly, 202 Madison Av. 15,000
Reiner Dress, apparel—M. Felder, 15 Leonard St., Brooklyn. 10,000
Hary Meyers, florist—E. E. Hoenig, 20 West 44th St. 10,000
Ira Jacobs Realty Corp.—M. S. Worth, 217 Bway. 20,000
4,014 Flat Av. Corp., realty—Wyckoff & Wyckoff, 50 East 42d St. 1,000
Campus Coats, apparel—J. Siegal, 11 West 42d St. $50,000 pf, 5 shs com
Kahn Silk Corp.—Grossman, Gitter & Bradlie, 47 West 34th St. 20,000
A. B. Madison Av. Corp., realty—Konts, Kirchway & Engel, 7 East 44th St. 100 shs com
L. A. F. Trading Corp., stocks, bonds—Wachtell, Manheim & Grouf, 07 West 44th St. 3,000 pf., 500 shs com
Special Devices, household specialties—Gallert, Hilborn & Raphael, 141 Bway. 10 shs com
Rita Graded Dress Corp., women's apparel—A. Emen, 113 West 42d St. 5,000
Love Rose Corp., securities—M. S. Hirsch, 49 Wall St. 48 shs com
Shriber & MacLean, photographic business—J. Greenblatt, 1,440 Broadway. 100 shs com
Mme. Norma's Beauty Studios—A. F. Spiegel, 149 Broadway. 10,000

Bronx.

Day Rose Realty Corp.—Steinfeld & Natapoff, 1,548 Westchester Av. 10,000
St. Peters & Tratman Corp., realty—B. Bowitz, 15 East 41st St. 10,000
Charmil Building Corp., realty, construction—Greiner, Peacock & Buck, 364 East 149th St. 5,000
Boynton Hldg. Corp., realty, securities—M. Schwartz, 3,510 White Plains Av. 60 shs com
Morris Av. Poultry Co—Messinger & Brown, 29 Broadway. 15,000
Fordham Hardware Supply—L. Sanders, 1,440 Broadway. 10,000
Bronco Corp., realty—J. E. Ankus, 49 West 71st St. 20,000

Brooklyn.

Marie Jane Dress Shops—H. Wallach, 1,440 Broadway, Manhattan. 10,000
Moscarelli Bakery—L. Lindauer, 26 Court St. 20,000
Photo De Luxe, vending machines—S. Bressaller, 407 Sutter Av. 20,000
Sunset Millinery Shop—Yarchover & Yarchover, 123 Essex St., Manhattan. 10,000
14-851 Realty Corp.—P. Jacobs, 154 Nassau St., Manhattan. 10,000
Parkford Realty Corp.—Oberlander & Oberlander, 32 Court St. 10,000
Benson Parquet Flooring Co.—N. Schwartz, 257 Stone Av. 2,000
Resnick's Leather Goods Stores—J. B. Margolin, 656 Sutter Av. 5,000
Philip Smerling Corp., realty, securities—E. M. & F. Grouf, 115 Broadway, Manhattan 150,000
Brooklyn Painting and Decorating Corp.—J. Bromberg, 16 Court St. 50,000
Atlantic Nevins Corp., realty—S. Rag, 130 Nassau St., Manhattan. 100 shs com
Newman C. Ferguson, construction—W. H. Kirkwood, 186 Montague St. 5,000
Art Stone and Terrazzo Works—J. A. Boccis, 138 Nassau St., Manhattan. 5,000
S. & Z. Painting and Decorating Corp.—K. Greenberg, 51 Chambers St., Manhattan 100 shs com
Atlantic Dollar Auto Laundry—H. H. Supnick, 26 Court St. 5,000
Accomplished Holding Corp., realty—M. M. Frouiansky, 255 Bway, Manhattan 5,000
Bernard Shoe Co.—H. Trachtenberg, Stone Av. 50,000
Coldseal Button Works—H. Bregman, 295 Madison Av., Manhattan. 10,000
Lindy Building Corp., realty—G. Abrams, 850 Stone Av. 10,000

Queens.

Joanress, wearing apparel—Giaccone & Richards, 177 Wilson Av. 10,000
Queens Blvd., apt. sites realty—Renander & Muller, Jamaica 100 shs com
Arman Agency Realty, securities—N. H. Samuelson, 110 East 42d St., Man. 300 shs com
Milmont Service Stations, gasoline—A. D. Kaufman, 299 Bway., Manhattan. 10,000
Spivak Motor Co.—H. Chiert 50 Court St. 10,000
Berglin Realty Co.—W. L. Abrams, 26 Court St. 20 shs com

Other Localities.

New Castle Motor Sales Corp., Mount Kisco—W. Bernfeld, Chappaqua. $6,000
Nash Fence Co., Mount Vernon—Morgan, Begg & Parsons, Mount Vernon 200 shs com
Quinsell Realty, Syracuse—E. C. Ryan, Syracuse 10,000
MacDonald Home Builders, Ossining, realty—N. Wernick, 450 Lexington Av., Manhattan 10,000
John McCarthy Sons, Syracuse, undertakers—Costello, Cooney & Fearon, Syracuse 50 shs com
Tombal Corp., Rochester, securities—Hubbell, Taylor, Goodwin & Moser, Rochester 20,000
Spa City Mineral Waters, Saratoga Springs—Flanders, Harris & Kline, Albany. $50,000 pf, 6,000 shs com
American Hotel Co. of Saratoga Springs, New York, Saratoga Springs—J. W. Lester, Saratoga Springs 200,000
Conway Dye Cleaning Co., Lockport, Stonkwell, Campbell & Warren, Lockport 10,000
Independence Dart Realty Corp., Floral Park—A. Lowe, Floral Park 100,000
Tanard Holding Corp., White Plains, realty, securities—Santangelo & Lukas, 19 West 44th St., Manhattan. 1,000

NEW JERSEY CHARTERS.

Special to The New York Times.

TRENTON, N. J., Nov. 7.—These charters were filed today:

Wildwood Recreation Centre, Wildwood, bowling alleys—Samuel M. Garfinkle, Wildwood $125,000
Worth Realty Company, Paterson—Louis Dworets, Paterson 50,000
Thomas Realty and Investment Co., Newark—William H. Parry, Newark 100,000
T. W. A. Trading Co., Newark, realty—Samuel H. Gooen, Newark 50,000
R. J. E. Holding Corp., Rutherford, realty—Conklin, Smith & Towe, Rutherford 125,000
Trustees Development Co., Jersey City, realty—Gross & Gross, Jersey City 25,000
Rayonese Yarns Corp., Summit—S. W. Lowenberg, Summit 25,000
The Red Bank Sanitary Sewer Co., Red Bank, construction of sewers—Quinn, Parsons & Doremus; Red Bank 125,000
Montvale Ice Co., Inc., Montvale, manufacture ice—Harry Randall, Westwood 125,000
Morreale-Mantione Construction Co., Inc., Cliffside Park, contractors—Solomon & Miller, Jersey City 25,000
Metropolitan Gas & Oil Co., Newark—Cohen & Cohen, Newark 1,000 shs com
Model Consruction Co., Jersey City, contractors—Raskin, Hornstein & Ruskin, Jersey City 100,000
Jefferson Furniture Co., Inc., West New York—F. Goldstein, West New York 100,000
McKenna Motors Company, Inc., Hackensack—Samuel Denson, Hackensack 25,000
Firo Realty Corp., Newark—Jacobs Fischel, Newark 125,000
F. & R. Holding Co., Inc., Newark, realty—Aaron Levinstone, Newark 100,000
Deposit Holding Corp., Newark, realty—Ola C. Cool, Newark 125,000
The Elliott Corp., Passaic, deal in dring appliances—C. Monteth Gilpin, New York City $10,000 pf, 200 shs com
Bergen Electric Corp., Teaneck, motors—Arnold A. Hart, Hackensack 125,000
Coral Realty Co., Paterson—Louis Dworets, Paterson 30,000
Black Diamond Coal Co., Plainfield—William Harris, Newark 25,000
Borjan Realty Corp., Newark—William E. Sandmeyer, Newark 2,500 shs com
Pilcher Estates, Inc., Lake Hopatcong, realty—Corra N. Williams, Hummil... 24,000
Sundry Oil Corporation, Newark—Lum, Tamblyn & Colyer, Newark 2,500

DELAWARE CHARTERS.

Special to The New York Times.

DOVER, Del., Nov. 7.—These charters were filed today:

Victor Welding Equipment Co., San Francisco, machines, tools—Corp. Trust Co. of America 100,000 shs com
Automatic Car Stop Corp., Wilmington, patents—American Guaranty and Trust Company 100,000 shs com
Silversmith Corp., Wilmington, stocks, bonds—Corp. Trust Co. of Am. 50,000 shs com
Cewa Nebraska Free Bridge Co., Wilmington, transportation lines—Lawyers Corp. Company 50,000 shs com
Euchon Indian Oil Co., Wilmington—Colonial Charter Co. $1,500,000
Welwood Winchester-Silk Mills, Inc., Wilmington—Corp. Service Co. $50,000, 20,000 shs com
Welwood Sparta Silk Mills, inc., Wilmington—Corp. Service Co. $50,000, 20,000 shs com
Acayucan Oil Corp., New York—United States Corp. Co. $150,000, 10,000 shs com
Welwood McMinnville Silk Mills, Inc.—Corp. Service Co. $50,000, 10,000 shs com
Globe Fisheries, Inc., Wilmington, vessels, wharves, piers—American Guaranty and Trust Co. 500,000
Maxwell Paint Corp., Devon, Pa.—U. S. Corp. Co. 500,000
The Nev

MANHATTAN.

All the Advantages of 5th Ave. Space At ½ the Rental

30-4 West 33rd Street

Thru to 29-35 West 32d St.

Entrances on Both Streets

Three Adjoining Floors—15,000 Sq. Ft. Each

Suitable for Rugs, Carpets, Knit Goods, General Merchandising, Resident Buyers, Publishers

ALSO SMALL UNITS TO SUIT

1107 Broadway ADAMS & CO. Chelsea 2000

FULL COMMISSION TO BROKERS

Offices with Character at a World-Famous Address

AN exceptional opportunity to obtain permanent office space at one of New York's most distinguished addresses! Two airy suites with *a foot of glass exposure for every five feet of floor space*—one of about 2,000 square feet with north light, the other of approximately 3,000 square feet with windows on all four sides—are now available in the renowned skyscraper, the Bush Building. Convenient location in the flourishing uptown section—on 42nd Street between Times Square and Grand Central. Rentals surprisingly reasonable.

Also for immediate occupancy, several smart, small offices with large windows and north light

BUSH TERMINAL SALES BUILDING

130 West 42nd Street, New York

Wisconsin 9300

663-665 BROADWAY (2 Addresses, 2 Entrances) 230-232 MERCER ST.

STORE 50x200

BASEMENT AND SUB-BASEMENT

(Private Elevator Connecting Store and Both Basements)

Totals 30,000 Sq. Ft. at 50c a Ft.

Exceptionally well located at head of Bond St. Five minutes trucking time to Holland Tunnels. Two subway stations near by.

SPRINKLERED BUILDING—ABSOLUTELY FIREPROOF

AVAILABLE FEBRUARY 1, 1929

TOP FLOOR LOFT

10,000 SQ. FT. 33 WINDOWS. 4 SKYLIGHTS

4 Elevators. Live steam if desired

APPLY TO YOUR OWN BROKER OR

Suite 302, 1170 B'way, N. Y. Phone Ashland 9430

220 FIFTH AVE.

EXECUTIVE OFFICES or SALESROOMS

An entire corner floor with a street frontage of 184 feet; an ideal location for executive offices or salesrooms. Size 57'x127'; easily subdivided into light, outside units.

A location central to all of Manhattan. Superior service. Pleasing surroundings.

On Madison Square at 26th St.

Smaller Offices from 320 to 4000 Sq. Ft.

Representative on premises, Room 1206, or

225 Fifth Avenue Spear & Co. ASHland 4200

Full Commission to Brokers

21 East 74TH St.

For Sale or Rent

20 x 102.2

Very Suitable Club —Dancing School Sanitarium, Etc.

ADJOINING PROPERTY CAN BE ADDED

We will modernize and sell or lease when completed

J. C. & M. C. MAYER

347 Madison Avenue • Telephone Murray Hill 8655

Or Your Own Broker

APARTMENTS FOR SALE OR TO LET.

Unfurnished—East Side.

A Colonial Gem

Apartment Home

4-5-6 ROOMS

1-2-3 Baths

Inquire Supt. on Premises

QUIET

3 ROOMS from $1475

4 ROOMS from $1600

A. C. Walker & Co., Inc.

546 Lexington Ave. Plaza 8750

Managing Agents

102 EAST 22

APARTMENTS FOR SALE OR TO LET.

Unfurnished—East Side.

SUBLET

EXTRAORDINARY SACRIFICE!

9 Rooms, 3 Baths

17 East 89th St.

Corner apartment. All Windows Facing Street. South Eastern Exposure.

$4000

FRED ROSENBERG

347 Fifth Ave.

Phone Caledonia 5630

Unfurnished—West Side.

128 Central Park South

Exceptional Opportunity

Doctor's Apartment

4 Rooms

Private Street Entrance

Attractive Floor

Arthur Schiff & Co.

Schuyler 7475

Agent on Premises

Just Completing

BEACON APARTMENTS

562 WEST 174th ST.

Adjoining St. Nicholas Ave.

2—3—4 ROOMS

High Class Elevator Apartment

Reasonable Rentals

Ownership Management.

APARTMENTS FOR SALE OR TO LET.

APARTMENTS FOR SALE OR TO LET.

The Ideal 1-Room Apartment

FURNISHED or unfurnished suites, serving pantries and free, silent, mechanical refrigeration. "Lombardy" Management. Immediate occupancy.

The **Tuscany**

120 EAST 39th STREET

(Just Off Park Avenue)

Telephone Caledonia 5161

6 ROOMS

3 BATHS

New Building

40 West 77th St.

Facing Beautiful Parked Grounds of Museum — Views of Central Park

ELECTRIC REFRIGERATION

Also Space for Doctors, Planned to Suit

Sharp & Nassoit, Inc.

2489 Broadway Schuyler 8200

55 EAST 86TH ST.

(Between Park and Madison Aves.)

SOUTHERN EXPOSURE

8 ROOMS 3 BATHS

$4000 PER ANNUM

Douglas L. Elliman & Co. Inc.

Managing Agent

15 East 49th St. Plaza 9200

Representative on premises

Unfurnished—West Side.

Now READY

The Waverly

136 Waverly Pl. / Adj. to Gth, 5th & 6th Aves.

2-3-4 ROOMS

Unexcelled Transit Facilities

Wood Burning Fire Places

Electrical Refrigeration

"Dining Alcoves"

Reasonable Rentals

Gaines, Van Nostrand & Morrison

41 FIFTH AVE.

Renting Off., Stuyvesant 1108

8 Rooms

29 Washington Sq.

The Only 8-Room Apartments in Washington Square

A fifteen-story apartment house in which these eight-room apartments have the most favored location. Oversize rooms, log-burning fireplaces, three baths, roomy closets and every modern device for convenient housekeeping.

J. IRVING WALSH

Managing Agent

75 West 11th St. Algonquin 9330

20 WEST 84

9-Story Building

(2 Elevators)

6 ROOMS, 3 BATHS

4 ROOMS

Unusually large rooms attractively arranged.

Superintendent on Premises

Murray Hill 5923

THE ROGER MORRIS

Elevator Apartments

5-4-5-6 and 7 ROOMS

IMMEDIATE POSSESSION

EVERY MODERN IMPROVEMENT

400 WEST 160TH ST.

OVERLOOKING POLO GROUNDS

Near "L" and Broadway Subway Station

PHONE WASHINGTON HEIGHTS 3000

Unfurnished—West Side.

3 AND 4 ROOM Housekeeping Apartments

New Building

225 W. 106

Corner Broadway

GAS REFRIGERATION

$1,700—$2,100

4-Room Roof Apartment

Special Doctors' Offices

Renting Agent on Premises

Slawson & Hobbs

Managing Agents

Endicott 7240 162 W. 72nd St.

FRYMIER & HANNA CO.

Owners and Builders

ATTRACTIVE RENTALS

545 West End Ave.

N. W. Corner 86th St.

4-5-6-7 Rooms, 1-3 Baths

240 West 98th Street

S. W. Corner Broadway

4-5-6-7 Rooms, 1-3 Baths

67 Riverside Drive

S. W. Corner 75th St.

3-4 Rooms and Bath

Agent on Premises or

A. C. BARTON

1947 Broadway. Trafalgar 8380

160 West 77th St.

Unusual Suites of

6 Rooms, 3 Baths

4 Rooms, 2 Baths

DINING ALCOVE

32 West 82d St.

4 Rooms, 2 Baths

Agent on Premises Columbus 0435

Mortgage Loans.

WE BUY second mortgages on 1 and 2 family houses; we are principals; suburban builders, attention; quick action, brokers protected; larger amounts prompt attention by our brokerage department.
GUARANTEED EQUITY CORPORATION,
140 Madison Av. Vanderbilt 2356.

FIRST AND SECOND MORTGAGES.
Liberal loans; reasonable charges.
F. S. STOEPEL & CO.,
30 East 42d St. Murray Hill 7080.

WILL invest in second mortgages up to $20,000. 1469 Times Fordham.

Mortgages For Sale.

FOR SALE by assignment, second mortgage of $4,000, payable $100 quarterly for 3 years; premises 1,479 East 9th St., Brooklyn; lot 40x100; first mortgage $8,000, standing 4 years. Louis W. Weinberg, 1,153 Broadway. Chelsea 0347.

HAVE a second mortgage for sale; one year and ten months to run on a building in Yorkville in finest location; allowing $1,000. Oscar Rosenbaum, 831 East 80th. Atwater 5700.

Mortgage Loans Wanted.

$35,000 first mortgage wanted on inn, gas station; State road; White Plains; quick action. X 2244 Times Annex.

$8,000 SECOND mortgage wanted on Bronx corner. 118 West 42d. Bryant 1551.

Houses—Manhattan & Bronx.

31ST ST., 332 WEST—18 rooms, newly decorated; $200 month. Grunewald, 901 6th Av., Murray Hill 3295.

46TH, 240 EAST—For rent, attractive house, high class residential block, 14 rooms, 2 baths; $4,800. Murray Hill 7345 or your own broker.

62D ST., 223 EAST—Small, attractive dwelling for rent; everything new; steam heat, electric fixtures, colored tile bathrooms; dining room in rear, facing on terrace; rent very reasonable. M. N. Hayward & Co., 12 East 61st St.

75TH, 113 WEST—High class, $500 month; 5-year lease; no brokers.

76TH, 311 WEST—Small cash buys beautiful 12-room house, 3 baths; perfect condition; well financed; possession. Inspection 12-5 daily.

76TH ST.
Adjoining West End Av., 3-story and basement dwelling; control corner; price $35,000, cash $6,000, or will rent $2,700 yearly.

80'S WEST.
4-story house, price $27,000; cash $5,000, or will rent $200 monthly.
RAYMOND F. QUINN CO.
2,233 Broadway (81st). Endicott 8900.

97TH, EAST END AV., 897H—Single and adjoining houses. Murray Hill 5880.

97TH 135 WEST—Sale or rent, house, fully furnished; 10 rooms, 3 baths; convenient subway, surface car, elevator.

KINGSBRIDGE ROAD, 157 WEST—Suitable for 2 families or business investment. Owner.

COLUMBIA UNIVERSITY SECTION.
113TH ST., 325 WEST—20x100.11; 4½-story American basement dwelling; 14 rooms, 3 baths; for sale; immediate possession. William A. White & Sons, 350 Madison Av. Vanderbilt 0204.

Houses—Brooklyn.

5TH, 1,628 WEST—Five-room house, improvements, for rent; reasonable; near Kings Highway; Sea Beach station.

Houses—Queens & Long Island.

FOREST HILLS (99-12 Guilford St.)—Brick house, 7 rooms, bath, garage, all improvements. Call Greenpoint 2959, between 7 A. M. and 6 P. M.

HOLLIS, L. I.—One-family corner house, with garage, 60x100; all improvements, with Friendship; exclusive neighborhood; $75 per month. Call Monument 1165.

PARKWAY GARDENS.
The Forest Hills of Jamaica,
In Heart of Hillcrest Section.
Adjoining $5,000,000 High School and Hillcrest Golf Course.
Distinctive English Tudor-type of solid brick homes with separate garages.
$17,000 Value for $7,500.
First mortgage $ 500, terms to suit. Sewers, paved streets, no assessments, all Truscon steel casement windows, heavy brass plumbing, ¾-inch parquetry throughout, imported tile kitchen and bath, plate glass enclosed stall shower, natural slate roofs, cedar closets, extra lavatory.
7 minutes' walk from 169th St. "L" station, or
Parkway Gardens bus, opposite main station of Jamaica, Long Island Railroad.
BUY DIRECT FROM BUILDER AND SAVE MONEY.
Parkway Gardens office at 168th St. and Grand Central Parkway. Phone Republic 6125 or 2378.
Phone or write for beautiful illustrated booklet.

BUILDER will rent new detached one-family dwelling in Hillcrest Manor, North Jamaica; $60 a month with option to buy; six rooms, sun parlor, breakfast nook, tiled kitchen and bath; parquet; steam heat; bus service; private driveway; garage if desired. Phone Builder, Republic 1078 or 6066.

Houses—Westchester County.

ARDSLEY—ALL WESTCHESTER.
Send 10 cents for 112-page illustrated guide of Westchester; hundreds of photographs and listings of properties.
WESTCHESTER INFORMATION BUREAU,
100 E. 42d St., N. Y. Tel. Lexington 0585.

BRONXVILLE—Big sacrifice; will rent my community house (best section) for less than actual cost to rent on the market; 9-room house; seven rooms, two baths; heat and hot water supplied; near school; eight minutes to New York Central station. Bronxville 4270.

LARCHMONT.
9 Rooms, 5 Baths.
Located on a plot 150 feet frontage, only 5 blocks from station, new English house, stone and stucco, slate roofs; centre hall, large living room, open terrace, sun porch, dining room, breakfast room, lavatory, tiled kitchen, pantry, maid's room and bath; 2d floor, 4 master bedrooms, dressing room, 3 tiled baths, stall shower; 3d floor, bedroom and bath; 2-car built-in garage; one of the finest homes recently completed. Chauncey B. Griffen, 535 5th Av., Vanderbilt 3854; 25 Post Road, Larchmont, phone 1600.

MOUNT VERNON and other Westchester suburbs For homes and apartment rentals see ANDERSON REALTY CO.,
Mount Vernon, Oakwood 8880, Fairbanks 1037, and 50 East 42d St., N. Y. Murray Hill 8140.

MOUNT VERNON, Seneca Av.—5th St.
Best Home Value in Westchester.
English brick stucco, 7 rooms, garage; $18,250, cash $2,000; upkeep $75.
Vought, Halpern, Builders, 6 East 40th.

PELHAM—WORTH $40,000. TAKE $30,000.
English brick home, huge living room, nine rooms, four baths, six bedrooms; double garage; sale urgent; might rent. Lincoln C. Ramsdell, Boston Road, Pelham 1410.

SCARSDALE HOMES.
EDWARD LIVINGSTON MONTGOMERY,
42 East Parkway, opp. station. Tel. 900.

WHITE PLAINS—Finest and most accessible residential section, new English brick, stucco and half hewn timber home, attractively situated on a large plot, midst huge beech trees, hemlock and spruce, large living room with log burning fireplace and built-in bookcases, dining room, tile kitchen, 3 large usually light, airy master bedrooms, tile bath, maid's room and bath, stone terrace, slate roof, 2-car garage; mortgage $10,000, asking $16,500. Lawrence & Bruce, opposite depot White Plains. Telephone 7411.

WHITE PLAINS.
N. Y. Central 38 min. train service to 42d St.; exceptional opportunity, Colonial home, 7 rooms, 2 baths, 2 master bedrooms, 2-car garage, landscaped plot; $14,700; small cash; selling at cost.
REED-CLARK,
2 Depot Plaza, White Plains, Tel. 1516.

WHITE PLAINS (Gedney Farms)—Beautiful home, charming environment; 10 rooms, 3 baths; $10,000 less than appraised value to immediate buyer. Miss Mason, John 6100.

BIG BARGAIN—Owner moved to Connecticut, must sacrifice brick Colonial house, 7 rooms, 2 baths, garage, large corner plot, high ground, beautiful trees, residential section; 40 minutes commuting; reduced from $14,400 to $14,500, cash $3,000. KIRBY, 11 West 45th St., N. Y. Tel. Bryant 2728.

Mortgage Loans.

SECOND MORTGAGE funds, any amount, reasonable, liberal building loans; tier payments. Allison, 393 Madison Av. Caledonia 7027.

PRIVATE individual has money available for mortgages, building loans or refinancing. Box 104, Realservice, 15 East 40th.

ATTORNEY has funds for legitimate first and second mortgages. Hofmann, Times Building.

FUNDS for first and second mortgages. Yates & Gary 53 East 42d St., New York Vanderbilt 1713.

LOANS to heirs and legatees on undivided or fractional interests in estates. Joseph Basch Co., 152 Nassau St. Beekman 9090.

Lots—Manhattan & Bronx.

GRAMERCY PARK.
Plot for sale.
Wm. A. White & Sons,
350 Madison Av., Vanderbilt 0204.

Lots—Queens & Long Island.

WEST HEMPSTEAD.
Plot 100x100; only $163 cash required, balance easy terms; fast growing section, only 4 miles from N. Y. City line; water, gas, electricity and sidewalks; bus service; near station; select home centre; nearby property selling for twice the price. X 956, Box 155, Times Square Station, N. Y. C.

SUBORDINATION TO BUILDERS.
2 lots near Woodside, $3,000 cash, 30% cash, balance will arrange subordinations. Y 864 Times Downtown.

Lots—Westchester County.

AMAWALK LAKE (north end)—50x100, $415, or larger parcels; water, electricity, bathing; big bungalows, $915; N. Y. 47 miles. McGOLRICK, care Foningo Inn, Granite Springs, Westchester County, N. Y.

Lots—New Jersey.

CRANFORD—Two plots, 50x100 each; reasonable. Herne, 1,828 Grant Av., Bronx.

Farms and Acreage—Long Island.

30 ACRES, also 100 and 25 acre parcels; well located; reasonable offer accepted. Louis Schriebstein, 55 West 42d. Chickering 4078.

Farms and Acreage—Miscellaneous.

1,000 ACRES open and forest land, 100-acre natural lake, entire ownership of shore and all flowage rights; accessible by auto yet delightfully secluded; fine opportunity for golf or athletic fields; altitude 1,200 feet; ideal for exclusive club or school; about 20 miles from Keene, N. H. Fred C. Eaton, Hancock, N. H.

Farms and Acreage Wanted.

ACREAGE, lake frontage, 50 miles Manhattan; state price terms. L 329 Times.

Real Estate for Exchange.

FIVE-STORY modern apartment, 75x107, equity $45,000; for small residence and cash. Graute, 213 East 17th.

Apartment Houses.

Manhattan & Bronx.

80S (Riverside Drive)—21-year lease; 75-footer, 8-story, 9 and 10 room apartments. X 2290 Times Annex.

107TH, 62 EAST—Nets $1,400; only $2,500 cash down. Owner, 42 East 76th.

130S (near Broadway)—36-family, all rented; rents $17,520; price $92,500; cash $12,000; principals only. K 381 Times.

GRAND CENTRAL ZONE.
Send for list of over
100 properties offered for sale
in this zone.
3d Av., 2d Av., Side Streets.
LESWOOD REALTY CORP.,
Vanderbilt 2140 41 East 42d St.

5½ STORY tax-exempt; 100x100; near two subway stations; standing first mortgage 5½%, 4½ years; take back purchase money mortgage for 10 years; cash required $15,000; average $16 per room; fully rented; wonderful bargain; fine investment.
Hollander & Bernstein, 176 Dyckman St.

BARGAIN—Washington Heights; less than six times rent buys seven-story high-class elevator apartment house; accept mortgage in payment. Graute, 213 East 17th.

APARTMENT house for lease; 5-story, West 80's; long term; responsible tenant; all improvements. Retzker, 7 East 44th St.

RENT to lessees only: $3.50 room monthly small apartments; 3-4 rooms, baths; electric lights. Browning, 1,890 Broadway.

Apartment Houses Wanted.

WANTED, property in Manhattan, Brooklyn or Bronx, with one mortgage; price must be low. X 2201 Times Annex.

Buildings and Factories.

Manhattan & Bronx.

8TH AV. (43d)—Twenty-year leasehold for sale, 25-footer; possession 2 years, now showing profits; must sacrifice; brokers protected. R 539 Times.

36TH, 415 EAST—Lease building, 75x100; 50,000 feet; elevator; sprinklers; heat; exceptional light. Murray Hill 6694.

FACTORIES, ANY SIZE, ANYWHERE.
GAILLARD REALTY CO.,
FACTORY BROKERS.
100 EAST 42D ST. ASHLAND 8714.

Brooklyn & Long Island.

LONG ISLAND CITY.
50,000 TO 100,000 SQ. FT. SPACE.
IMMEDIATE OCCUPANCY.
OR WILL BUILD TO SUIT.
ROMAN CALLMAN COMPANY.
BRIDGE PLAZA. STILLWELL 7600.

LONG ISLAND CITY.
Lofts, buildings, rail, water. Goldberg, 316 Bridge Plaza South. Hunters Point 7687.

FACTORY BUILDING, Jamaica section, west side of Hillside Av., on 129th St. and Metropolitan Av.; 3-story basement brick, heavy load construction; now used for printing plant; light 4 sides; about 10,000 sq. ft.; plot 125x100.63 ft.; lot beside factory. 34-40 120th St., Richmond Hill. Phone Richmond Hill 7066.

FOR SALE—Three-story factory building, 48x100; convenient Brooklyn location, within three blocks of Williamsburg Bridge; good light, freight hoist, good shipping facilities; reasonable terms. Phone Lonacre 7163.

LIGHT, airy space in heart of Boro Hall, 18 by 66; all improvements; good street and elevator station view; reasonable rental. Call Lonacre 7163.

FACTORY for rent, modern one-story brick, 100x100; excellent manufacturing, storage. Apply owner, 747 Henry St., Brooklyn.

LIGHT, airy, space in heart of Borough Hall, 18x80; all improvements; view; reasonable rental. Call Lonacre 7163.

New Jersey.

FACTORIES—RAIL—WATER,
ANYWHERE IN NEW JERSEY.
McARDLE, 7 Exchange Place, Jersey City.

Other Sections.

BALTIMORE, MD.—Two floors, each 13,000 square feet; centrally located; daylight, sprinklered, heat, elevator service; low insurance rates; suitable for manufacturing, cutting, tailoring, &c.; rent reasonable. X 2400 Times Annex.

Houses Wanted.

GARDEN CITY OR HEMSTEAD—Modern house; must have 5 bedrooms; price $35,000 to $50,000; quick action necessary. Inspection Sunday. Phone particulars, Hollis 8400, Bulkley & Horton, Hillside Av. and 190th St.

Summer Homes and Camps.

New Jersey.

A LOG CABIN ON HILL OVERLOOKING LAKE; modern conveniences; selected membership; sell, budget basis; photos. FRANK FAY, Butler, N. J.

Stores—Manhattan & Bronx.

LENOX AV., 170 (southeast corner 135th St.)—Large, double store suitable for all sorts of business, in the heart of Harlem; reasonable rent. Inquire Supt. or Hoberman, Murray Hill 3246.

STORES for Rent—Suitable for high-class furniture dealer who has clientele in exclusive section located on N. W. corner 5th St. and 4th Av. Get in touch with Albert Greenfield, Inc., 37 West 57th St. Plaza 7422.

STORES in new apartment hotel, 1 Sheridan Square; exceptional opportunity; low rental, $1,200 to $2,400. Phone Stuyvesant 1180.

TO RENT—Small store on Malden Lane, near Broadway; immediate occupancy; $2,000 rental. R 528 Times.

Stores—Miscellaneous.

MOUNT VERNON'S new business boulevard has opening for all kinds of business; in the heart of the city adjoining City Hall, theatres and railroad station. Another Fordham opportunity. Harry Levy, 90 Gramatan Av., Mount Vernon.

Offices—Manhattan & Bronx.

5TH AV., 175—FLATIRON BLDG.
A national address; the right location for your Eastern district office; 8 transit lines within one block; 24-hour service; small to large units; all 100% daylight; Madison Square view; finest rental value in New York. Adams & Co., Inc., Renting Manager, Algonquin 6853.

5TH AV., 522 (GUARANTY TRUST BLDG.)
Sublease 1100 feet facing 5th Av. at BARGAIN RENTAL; excellent light; partitioned; immediate possession. Baumeister-Baumeister, 522 Fifth Av. Murray Hill 8816.

5TH AV., 246—Month's rent free; furnished office, telephone, stenographer; messages taken; bulletin, phone listings; $20 monthly. Bruck.

14TH ST., 250 WEST—Suite of 9 rooms, daylight rear and front. On premises.

28TH, 118 EAST.
SMALL, LARGE OFFICES AND SUITES.
$25 MONTHLY AND UP.
MAY CARRY STOCK.
FIRST-CLASS SERVICE.

29TH ST., 37-39 EAST (near Madison Av.)—Offices, $30 a month up. Superintendent on premises or Adams & Co., 1,107 Broadway. Chelsea 2000.

34TH, 110 WEST—Sell contents completely equipped office; rental $30. Apply 1-3 Room 611.

34TH ST., 240 WEST.
Offices, show and sales rooms; $20 up. Call Lonacre 4427.

34TH, 19 WEST—Offices, $10-$20; mail and phone privileges. S. Kamsler.

34TH, 126 WEST—Offices, stockrooms, $30 up; full service; fifth floor.

40TH ST. (NEAR 5TH AV.)
Two private offices and reception, 525 feet, in highest type office building; excellent light; desirable rental. Baumeister-Baumeister, 522 Fifth Av. Murray Hill 8816.

40TH ST., NEAR 5TH AV.
Sublease two private offices and reception, light in all rooms; rental $75 monthly. Room 1207, 15 East 40th.

40TH ST., 15 EAST—Large furnished office to sublet; very low rental.

42D ST., 55 WEST.
LIGHT OFFICES.
WITH TWO OR THREE WINDOWS.
$45-$55 per month.
Limited number specially priced to complete floors; fine light; new 15-story building; 24-hour elevator service.
INQUIRE ON PREMISES OR PHONE PENNSYLVANIA 5300.
NEW BRYANT PARK BUILDING.

42D ST., 11 WEST.
SUBLET OFFICE SPACE,
4,500 SQUARE FEET.
NEW LINOLEUM-COVERED FLOORS.
NINE WINDOWS ON WEST 42D ST.
VERY ATTRACTIVE RENTAL.
R 501 TIMES.

42D ST., 55 WEST—FURNISHED OR UNFURNISHED offices, soundproof plastered walls, hot and cold running water; stenographic, telephone, reception room service; free light, towel and porter service; $35 to $70. APPLY 12TH FLOOR. NETLEY SERVICE CORPORATION.

42D ST., 11 WEST—FURNISHED OR UNFURNISHED offices, including stenographic, telephone and reception room service; soundproof plastered walls. APPLY 23TH FLOOR. NETLEY SERVICE CORP.

42D ST., 55 WEST.
Desirable office for rent, $32.50 per month; hot and cold water; 24-hour elevator service. See Mr. Appel on premises.

42D ST., between Fifth and Sixth Avs.—New building; sublease; immediate possession; suite of 2 private offices and large reception room. Write or call Room 1205, 11 East 44th. Phone Vanderbilt 1183.

42D ST., 233-239 WEST.
CASE BUILDING.
Few very desirable large and small offices; reasonable rents; one completely furnished.

42D (Salmon Tower)—Furnished, dignified offices; desk room; unexcelled service. Suite 1006.

42D, 11 WEST (732), private office; bargain; for party having inside employe.

42D, 41 EAST (Liggett Bldg.)—Small office, 2d floor, low rent. Apply Room 205.

42D, 220 WEST—Furnished offices, $25 and $40 monthly. Suite 612A.

42D, 41 EAST (804)—Private; furnished or unfurnished; full service. Devine.

45TH, 128 WEST—New building, newly constructed; private offices, furnished or unfurnished, with services, $25 up; 10th floor.

45TH ST., 242 WEST (at Broadway)—Room in public accountant's office, with stenographic and telephone service; $75 per month. C. A. Petersen.

48TH, 132 EAST—Light offices, $600; also rear parlor floor and loft.

48TH, 132 EAST—Light offices, $600; also rear parlor floor and loft.

BROADWAY 1,674.
Northeast corner 52d St.
Fine light offices, facing Broadway, $45 per month. See Mr. Chezar on premises.

BROADWAY—TWO DOLLARS.
Office service at Times Square; mail received; telephone messages taken; callers interviewed; only $2 per month for complete permanent service; also desk. Suite 914, Longacre Bldg., 1,472 Broadway, corner 42d.

BROADWAY, 1,926 (at 64th St.)—Modern, fireproof building, daylight areas, various units, 300 to 6,000 sq. ft.; suitable offices and showrooms; reasonable rent. Ames & Co., 420 Madison Av.

BROADWAY, 1,658 (51st)—Completely furnished, private entrance, $30; one month free; no lease; telephone service. Lindsley, Room 450.

BROADWAY, 1,182 (Centurian Building)—Sublet office, southern exposure; reasonable. Phone Ashland 6910.

BROADWAY, 2,067 (72d)—At subway express station; large and small offices; low rent; service included.

BROADWAY, 1,201—Private furnished offices $20 up; desk $10; mail $5. Brown.

FIFTH AV., 200 (corner 32d St.)—Sublet to April 30, 1932; showroom or office space; 2,700 sq. ft., might divide; immediate possession. Ewing, Bacon & Neary, Inc., Ashland 8100.

MAIDEN LANE, 41—Private office; suitable for public accountant or insurance broker; reasonable. Room 803.

PARK AV., 31—Doctor's office, exceptional location, reception room, treatment room and office, full service; $30 per month, or space in completely equipped office, $65 per month. Telephone Caledonia 7210.

TIMES SQUARE OFFICES,
Broadway at 47th St.
Second floor with extra large windows overlooking Broadway; fine advertising value; accessible location; reasonable rentals. Inquire of Supt. on premises, 1,579 Broadway, or telephone Lackawanna 1673.

TIMES SQUARE FORTIETH BUILDING.
Daylight office, 250 to 2,000 square feet at unusually attractive rental.
H. MATZ & CO.,
Lackawanna 6066-5 Agent on premises.

REAL BARGAIN—Wonderful outside, high-up, sunny office, just decorated; free electric light; full cleansing service; Tribune Building, 154 Nassau St.; $30 month; another at $25; also one large office suite. Apply premises. Herbert McKean Furey & Co., 19th floor. Beekman 7070.

5 COLUMBUS CIRCLE.
Fine light offices at this accessible location from $35 to $90 per month. See Mr. Chezar on premises.

PRIVATE furnished office, $20; desk privileges, full service, directory listing, all $6. 321 BROADWAY, ROOM 805, WORTH 4077.

135 CHURCH ST., BARCLAY 1285.
FOR RENT—Large, light private office in law suite; services optional. 1,440 Broadway. Telephone Lackawanna 2318.

FOR RENT—Desirable private office in lawyer's suite; also desk space. Telephone Cortlandt 1940.

Offices—Manhattan & Bronx.

CORNER 42D ST. AND 5TH AV.
A location known the world over.
Desirable small offices with good light, $40 per month.
The Bristol Building, 500 5th Av.
Renting Office on Premises.

OFFICES,
$25 Monthly and Up.
Also a few unfurnished.
200 West 57th St., at Broadway.
JOHN H. SCHEIER on premises.

IMPORTER sublet part 5th Av. floor and stockroom. Phone Ashland 8464.

Desk Room—Manhattan & Bronx.

5TH AV. ADDRESS, $2.50.
Superior mail privileges, telephone messages carefully taken, callers interviewed, $2.50 per month for complete permanent service. CLARK SERVICE COMPANY, 505 5th Av., near 42d.

5TH AV., 246—Month's rent free, private desk, telephone, stenographer; messages taken; $15 monthly; mailing privileges $3. Bruck.

6TH AV., 597 (42d)—Mail address; courteous, intelligent telephone service. Room 1001.

7TH AV., 311 (Suite 309)—Mail address, telephone messages carefully taken; use of desk, $5 monthly. Lexington 0083.

8TH AV., 469 (42d)—Mail address, phone messages carefully taken; $5 monthly, includes use of desk. Suite 405.

8TH AV., 500 (CORNER 42D).
Desk room, $7; mail service, $4. Room 406.

42D, 152 WEST (Room 1158)—Mailing, telephone service; privacy; distinction; reasonable. Carroll.

42D, 239 WEST—Attractive, light office; front; desk room, reasonable. Room 602.

42D ST. (1,457 Broadway, Room 1011)—Office, desk room, mail, telephone service.

42D, 11 WEST (Salmon Tower)—Desk in quiet office; services. Room 1302.

BROADWAY, 1,441 (41st)—New, high-class office, light, airy, mail, phone privileges; callers carefully interviewed; $2.50 monthly; complete service; desk space, $2.50; stenographer; must call to appreciate. Misses Pennsylvania 9630.

BROADWAY, 366 (Room 1219)—Desk room, light office, telephone, stenographer; reasonable rent.

BROADWAY, 1,170 (38th St.)—Desk, $12.50, $15 and $20; service. Room 812.

ARTIST'S REPRESENTATIVE to share central location with artist; mutually advantageous. R 238 Times.

CONGENIAL attorney's office with service, $35 monthly. 132 Nassau St., Room 1412.

SPACE for office or jeweler, including telephone and light. Phone Cortlandt 4687.

Business Places—Miscellaneous.

15TH, 27 WEST—Very desirable skylight studio; high ceilings, fireplace, bath, kitchenette.

26TH ST., 515 TO 521 WEST—Good light, elevator, loft, steam heat, live steam available; 6,500 square feet, $3,400; 4,000 square feet, $2,000; 8,000 square feet, $3,600. Inquire Supt. on premises or Loring M. Brown Co., 271 Madison Av. Ashland 8080.

28TH ST. AT 5TH AV.—Front rooms, second floor in Hotel Latham; suitable for dentist; low rent.

46TH ST., 514-16 WEST—Floors 40x100; elevator 10x9 rubbish chute; light 4 sides; low rent. Adams & Co., Inc., 1,107 Broadway, Chelsea 2000. Mr. Feuer.

58TH, 36 EAST—Store basement, parlor floor or entire building. Esperanza 9265.

MANUFACTURERS, FURNITURE, &c.
Barrow Av., 2-11, near 3d Av.; new and basement, 60x77, irreg. app. 6,000 net sq. ft.; very high ceilings; sidewalk, elevator, private inside railway; ideal for manufacturer's office, stockroom, &c.; low rent.
THOENS & FLAUNLACHER, INC.,
330 Fifth Av. Pennsylvania 2700.

STORE PROPERTY—Eleven stores, 190 feet frontage; first mortgage $15,000, standing; price $30,000; small cash; an exceptional offer to bring big returns. Sachs, 1,807 Boston Road. Telephone Dayton 1039.

CLUBROOMS to sublet, 2,000 sq. ft., Grand Central district near 5th Av.; large and small rooms; moderate rental. G. P., 63 Times.

CAFETERIA—Opportunity lease for term of years 223 Hudson St., running through Canal St., opposite entrance to Holland Tunnel; low rent to start; brokers protected.

GARAGE floor, 17,000 sq. ft. sublease 50c. per sq. ft.; downtown, near bridges to Brooklyn, to reliable concern for its own use only; high ceiling. W 302 Times Downtown.

Business Places Wanted.

OFFICES wanted, 700 feet, elevator building below 23d St. and above 10th St.; well-lighted office or high-class loft building; immediate possession. Box 921, Room 200, Times Building.

WAREHOUSE space, Bronx or Westchester, on railroad siding, 10,000 to 15,000 sq. ft. X 2236 Times Annex.

GARAGE, 12,000 feet; will buy or lease, below nineties. Holland, 49 Wall.

Apartments Furnished—Manhattan.

Apartments of One, Two Rooms.

57TH AV., 178—Handsomely furnished studio apartment; one large room, 18x25; bath, kitchenette, $80; lease. Gramercy 3816.

57TH AV., 15—One and two rooms; lease; furnished and unfurnished; $65 monthly. Supt. on premises.

7TH AV. AT 55TH ST. (HOTEL WELLINGTON).—SINGLE ROOMS, PRIVATE BATH, FROM $21 A WEEK; ROOM AND BATH, $35; FULL HOTEL SERVICE. CIRCLE 2180.

10TH, 54 WEST—Two rooms and bath; non-housekeeping; second floor, front.

12TH, WEST—Most attractive 1-room apartment, private bath, $75. Spring 8347.

54TH ST., 47 WEST—Exclusive little den, 2 rooms, bath, kitchenette, ground floor, direct private entrance from street; sublet 4 or 5 months from Nov. 15; rent $135. Avail premises.

54TH, 436 WEST—One-room apartment in quaint Chelsea, service, fireplace, private entrance insures complete privacy; six months lease; $70. Chelsea 6205.

56TH, 15 EAST—New building, opposite Savoy-Plaza; 2 rooms, kitchenette, bath.

56TH, 30 WEST—Two beautifully furnished sunny rooms, kitchenette, dressing room, bath; southern exposure; immediate occupancy.

56TH, 45 WEST (overlooking park)—Two rooms, bath, kitchenette; week, month, year.

30S, EAST—SACRIFICE; OWNER LEAVING TOWN; ONE ROOM AND KITCHENETTE. CALL BOYCE, LEXINGTON 2633.

32D ST., 34 EAST (GRAND UNION HOTEL)—Parlor, bedroom, bath; $24-$25-$28-$30 weekly; complete hotel service. Caledonia 6141.

35TH, 42 WEST (Hotel Gregorian)—Large room, bath, shower, from $21; house cooking; bkfast 85c, lunch 90c, dinner 75c and $1.

42D ST., 251 WEST.
West of 8th Av.
COMMODORE CLUB HOTEL.
New 21-story building for men and women.
RATES $14 WEEKLY UP.
Bedroom, living room, combined; kitchenette, bath, electricity; maid service; restaurant.

46TH ST., 141 EAST.
"THE WOOLSEY"
A modern elevator building in the Grand Central zone.
1 room, bath and kitchenette, $85, unfurnished; $95, furnished. 2 rooms, $105, unfurnished; $125, furnished.

46TH, 240 EAST—Attractive apartment, suite, 3 rooms, bath; kitchenette; reasonable rental. Inquire renting agent, 240 East 46th.

48TH, 30 WEST—Front apartment, two rooms, bath, between 5th and 6th Avs.; large living room, suitable business or boudoir; reception. Edwards's bell. Telephone 2268 Bryant.

48TH ST., 224 EAST—2 rooms and kitchenette; attractively furnished; elevator; reasonable.

49TH ST., 142

Apartments Furnished—Manhattan.

Apartments of One, Two Rooms.

Continued from Preceding Page.

26TH ST., 19 EAST—One, two rooms, bath; special rates day, week, month, year. San Jacinto Hotel.

41ST, 10 W. (cor. B'way)—Hotel Pasadena. COLUMBUS 7180.
Attractive 1 and 2 room suites, some with kitchenette; special monthly rates; weekly, $20 up; daily, $6.50 up.

634—Distinguished residential hotel. 2 ROOM SUITES, $125 MONTH. Hotel service, maid service, electricity. HOTEL LEONORI. 32 East 53d St. Regent 8800.

69TH, 19 WEST (The Congress)—Suites of 2-3 rooms, furnished, unfurnished; immediate possession; monthly, weekly, daily rates; complete hotel and restaurant service. Susquehanna 8280.

81ST ST. AND BROADWAY—ATTRACTIVE 2-3 FURNISHED 2-ROOM SUITES WITH BATH AND SHOWER, $150 PER MONTH; AND ONE AND TWO LARGE ROOMS WITH BATH AND SHOWER, $100 PER MONTH; FULL HOTEL SERVICE. HOTEL ALAMAC, ENDICOTT 5000.

71ST ST., 167 WEST (Lucille Apartment Hotel, one door east of Broadway)—Comfortable, well-furnished 2-room and bath apartments, $20 and $22.50 per week; ground floor 2-room apartment, suitable doctor; elevator and maid service. Apply owner, on premises.

72D ST., 116 WEST—THE SUSSEX.
Two-room suites, elegantly furnished, private bath, shower and kitchenette facilities; strictly fireproof, highly refined; attractive rates.

72D ST., 50 WEST (THE OGDEN)—New York's newest apartment hotel; very reasonable rentals; oversized rooms with exquisite furnishings, legal kitchenettes, refrigeration, de luxe dining room; complete 18-hole golf course on roof; transients accommodated.

72D ST., 42 WEST (Royalton Apartment Hotel)—Furnished apartment, 2 rooms and bath; $100 monthly; $25 weekly upward; restaurant. Endicott 1000. H. Stanly Green.

72D, 310 WEST—In-a-door twin beds, kitchen, dinette; delightfully located; attractively furnished.

72D, 143 WEST—2 rooms, suitable 4 persons; bath; steam; $80-$85.

72D, 138 WEST—2 rooms, newly decorated, light, attractively furnished, twin beds.

72D, 134 WEST—2 large, bright rooms, bath, kitchenette, southern exposure, $85.

83D ST., 126 WEST (HOTEL NOBLETON)—FURNISHED 1 AND 2 OUTSIDE ROOMS, PRIVATE BATHS; EVERY TRANSIT LINE (72D ST. SUBWAY) PRACTICALLY AT DOOR; WEEKLY RATES, SINGLE ROOMS, $22.50 UP; 2 ROOMS, $32.50 UP; EXCEPTIONAL HOTEL SERVICE. ENDICOTT 4500.

85TH ST., 168 WEST (HOTEL EMERSON)—1 ROOM WITH BATH, $75 MONTH UP. 2-ROOM SUITES WITH BATH, $30 WEEKLY UP. COMPLETELY FURNISHED; FULL HOTEL SERVICE.

75TH, 40 WEST—Unusually attractive, beautifully furnished 2 rooms, bath, kitchenette; immaculate house; $110. Supt., Kirby.

76TH ST., 242 WEST.
(The Milburn), just west of Broadway.
Furnished and unfurnished.
1 and 2 rooms; furnished, $100 up per month; Serving pantry and central refrigeration; full hotel service included in rentals.

76TH, 252 WEST (Hot., Willard)—Rooms with private bath, $3 per day; living room, bedroom, bath, $4.50 up. Endicott 6500.

77TH ST., OPPOSITE PARK.

2 ROOMS, $32 WEEKLY.

HIGHEST TYPE HOTEL APTS.
WITH FULL SERVICE.

Finest Table d'Hote Dinner $1.

MR. VON, 50 WEST 77TH ST.

79TH, 201 West (Hotel Lucerna)—Rooms, private bath, $3 daily; 2 rooms with bath, $4.50 up. Endicott 7100.

80TH (CORNER COLUMBUS AV., HOTEL ORLEANS)—BEAUTIFUL VIEW CENTRAL PARK; HOMELIKE, HOTEL CONVENIENCES; LARGE, SUNNY, 1-2 ROOMS; $60 UP.

81ST ST. AND COLUMBUS AV. (HOTEL ENDICOTT)—PARLOR, BEDROOM AND BATH: $25 PER WEEK.

82D, 151 EAST—2 exceptionally attractive rooms, bath, kitchenette; sunny, clean; refined.

86TH ST., 12 EAST—A few apartments of two rooms with bath and kitchenette still remain for yearly or season's occupancy; hotel service; excellent restaurant; food commissary for those who wish to keep house; ownership management. Telephone Resident Manager, Butterfield 4000.

86TH, 319 WEST—Newly decorated one room, shower, bath, steam, service; $14.

89TH, 301 WEST—2-room apartment, private entrance; steam heat. Schuyler 8330.

87TH, 145 WEST—Creole furnished suite, private bath; piano; all possible conveniences.

92D, 252 WEST—Living room, 4 windows; bath, kitchenette; maid service. Hull.

93D, 4 WEST—Large room, housekeeping, all light, running water, shower and bath; like hotel, only cheaper; artistic; "come-see"; $14-$16 weekly. Whitehurst.

95TH, 10 WEST—Immaculate one-room, bath apartment; service; American home; $75.

95TH, 255 WEST—Near subway; large room, kitchen, bath, $70. Apartment 2W.

106D ST., 250 WEST (Hotel Alexandria). Between West End Av. and Broadway.
A hotel of refinement.
1 Room and Bath, $75 up monthly.
2 Rooms and Bath, $125 up monthly.
Full hotel service.

109TH ST., 209 WEST
"THE EDGERTON"

2 rooms, bath and kitchenette; excellent location between Broadway and Riverside Drive

Rentals from $92.50 unfurnished; from $112.50, furnished.

111TH, 545 WEST (103D)—Beautifully furnished suite, large bedroom and living room with radio; high-class elevator; gentlemen.

119TH, 438 WEST—Attractive two-room apartments; complete; kitchenette; fine building.

BROADWAY, 2,783 (cor. 107th St.)—One, two rooms, furnished apartment hotel, elevator, maid service; rates $8 week up.

CENTRAL PARK WEST AND 74TH ST. OVERLOOKING CENTRAL PARK'S MOST PICTURESQUE LAKE.
SUITES OF ANY DESIRED ARRANGEMENT. COMPLETE HOTEL SERVICE. HOTEL SAN REMO.
Ownership Management.
Endicott 6700.

GREENWICH VILLAGE (82 Horatio St.)
BEST BARGAIN IN THE VILLAGE.
2 and 3 rooms kitchenettes, bath, wood-burning fireplaces; garden; every modern convenience; $65-$75.

GREENWICH VILLAGE (85 Barrow St.)—Beautiful 2-room apartment, kitchenette, bath; reasonable.

GREENWICH VILLAGE (85 Horatio St.)—Two sunny rooms, fireplace, shower. Spring 4912.

MADISON AV., 1,013-17 (76th St.)—Newly furnished two rooms, bath; long, short leases. L. T. Times.

MANHATTAN AV., 540 (Apt. 1L)—Two-room apartment, furnished; business couple preferred.

PARK AV., 575 (corner 63d)—The Beekman, residential hotel. 2 rooms, large foyer, serving pantry; maid service; $850-$400 monthly. Resident Manager, Regent 4820.

RIVERSIDE DRIVE, 552—Large, sunny, three windows, combination living-bedroom; complete; kitchen; $65 ($17 weekly). Thompson (125th subway).

EAST END OF 42D ST. (Tudor City)—Furnished apartments; excellent choice 1 and 2 rooms; Prospect Tower Hotel apartments, 2 rooms; reasonable. Vanderbilt 8860.

BARGAINS AT SACRIFICE (The Cardinal, 240 West End Av., northwest corner 71st St.)—Highest type apartment hotel; three very fine one-room complete homes; large master room, bath, serving pantry and foyer; plenty closet space; maid service included; luxurious furnishings; these may be had at real savings; also two twos; Riverside Drive around corner; 5th Av. bus half block; express subway two blocks. See Mr. Brunelle.

WASHINGTON APARTMENT HOTEL,
2,034 to 2,040 7th Av., corner of 122d St.; single rooms, bath adjoining, kitchen privileges, $10-15; one to two room suites, private bath and kitchenette, $15-$25; strictly clean; especially suitable for business people who require first-class accommodations at moderate prices; near all transportation lines, bus passes door. Cathedral 10700.

Apartments Furnished—Manhattan.

Apartments of Three, Four, Five Rooms.

1st, 2-4-5 Rooms. 181st, Furnished. Unfurnished.
APARTMENT RENTING CO., INC.,
167 West 72d St., Endicott 1275.

4TH, 228 WEST—Two rooms, kitchen, bath; $55; must take furniture, $75. Call between 2-5, Apt. 3.

4TH, 35 WEST—3 rooms, attractive, modern, furnished; housekeeping. Apply Superintendent.

9TH, 61 EAST—Three-room studio type; furnish to suit; modern elevator building; rent $360 monthly. Stuyvesant 6777.

11TH ST., 18 WEST—3 rooms, housekeeping; new elevator building; three exposures; completely furnished; $30 monthly. Premises 2d Stuyvesant 1180.

12TH ST., 37 WEST—Large living room with fireplace, screened bath, real kitchen; charmingly furnished apt.; Spring 5341.

12TH, 30 EAST—2 rooms, kitchen, bath, attractively decorated, constant hot water; quiet surroundings; $125. Mayers.

EAST SIDE, well furnished, 6-7 rooms, $400. $500 season. Rhinelander 6286.

Apartments of Miscellaneous Rooms.

7TH AV., 830—One each of three, four, five and six rooms in very fine house; will lease at low rents for immediate occupancy; large, light, airy rooms and first-class maintenance; nicely furnished if desired. Apply premises.

28TH ST. (at 5th Av., Hotel Latham)—Beautiful suites, also single rooms, with or without bath; low rates; complete hotel service.

45TH ST., 325 WEST.
"THE WHITBY."

1-2-3 Rooms.

Modern apartment hotel, centrally located; cooking legal in every apartment; full hotel service available.

Yearly leases or rates by week or month.

55TH ST., 350 WEST—Unusually attractive apartments of one to four rooms in new fire house with first-class service; attractive furnishings if desired; low rents to gain immediate occupancy; real bargains. See Supt.

56TH, 56 WEST—Will rent my attractive studio to responsible bachelor; reasonable.

72D, 340 WEST (at Broadway).
Hotel Commander—17 stories.
1-2-3 ROOMS FROM $90 TO $225 MONTHLY, furnished, including light and hotel service; light, airy rooms, handsomely furnished; full hotel service; satisfactory references only requisite, as we depend on our efficient service to make permanent tenants; leases optional.
Ownership Management.

94TH ST. (ON CENTRAL PARK, WEST)—BEAUTIFULLY FURNISHED, LARGE, 2-ROOM SUITES, $150, $175 AND $200 PER MONTH; ALSO A FEW 3-ROOM SUITES, OVERLOOKING TWO BEAUTIFUL LAKES IN CENTRAL PARK. HOTEL PETER STUYVESANT SCHUYLER 1300

106TH ST. and MANHATTAN AV.
3 rooms and bath, $16 weekly.
4 rooms and bath, $17 weekly.
5 rooms and bath, $20 weekly.
6 rooms and bath, $22.50 weekly.
TELEPHONE IN EVERY APARTMENT.
Completely furnished for housekeeping; all modern improvements; convenient location. Apply—2145 Manhattan Av. (109th). Phone Academy 1647.

110TH ST. AND COLUMBUS AV.
High-class 1, 2 and 3 room apartments, equipped with kitchenette for housekeeping. $90 monthly and up.
Also weekly rates; references essential. TELEPHONE IN EVERY APARTMENT.
Apply 410 Cathedral Parkway.
Academy 0618. Open evenings and Sundays.

111TH, 545 WEST (103D)—Beautifully furnished suite, large bedroom and living room with radio; high-class elevator; gentlemen.

119TH, 438 WEST—Attractive two-room apartments; complete; kitchenette; fine building.

BROADWAY, 2,783 (cor. 107th St.)—One, two rooms, furnished apartment hotel, elevator, maid service; rates $8 week up.

CENTRAL PARK WEST AND 74TH ST. OVERLOOKING CENTRAL PARK'S MOST PICTURESQUE LAKE.
SUITES OF ANY DESIRED ARRANGEMENT. COMPLETE HOTEL SERVICE. HOTEL SAN REMO.
Ownership Management.
Endicott 6700.

GREENWICH VILLAGE (82 Horatio St.)
BEST BARGAIN IN THE VILLAGE.
2 and 3 rooms kitchenettes, bath, wood-burning fireplaces; garden; every modern convenience; $65-$75.

GREENWICH VILLAGE (85 Barrow St.)—Beautiful 2-room apartment, kitchenette, bath; reasonable.

GREENWICH VILLAGE (85 Horatio St.)—Two sunny rooms, fireplace, shower. Spring 4912.

MADISON AV., 1,013-17 (76th St.)—Newly furnished two rooms, bath; long, short leases. L. T. Times.

MANHATTAN AV., 540 (Apt. 1L)—Two-room apartment, furnished; business couple preferred.

PARK AV., 575 (corner 63d)—The Beekman, residential hotel. 2 rooms, large foyer, service pantry; maid service; $850-$400 monthly. Resident Manager, Regent 4820.

RIVERSIDE DRIVE, 552—Large, sunny, three windows, combination living-bedroom; complete; kitchen; $65 ($17 weekly). Thompson (125th subway).

EAST END OF 42D ST. (Tudor City)—Furnished apartments; excellent choice 1 and 2 rooms; Prospect Tower Hotel apartments, 2 rooms; reasonable. Vanderbilt 8860.

BARGAINS AT SACRIFICE (The Cardinal, 240 West End Av., northwest corner 71st St.)—Highest type apartment hotel; three very fine one-room complete homes; large master room, bath, serving pantry and foyer; plenty closet space; maid service included; luxurious furnishings; these may be had at real savings; also two twos; Riverside Drive around corner; 5th Av. bus half block; express subway two blocks. See Mr. Brunelle.

WASHINGTON APARTMENT HOTEL,
2,034 to 2,040 7th Av., corner of 122d St.; single rooms, bath adjoining, kitchen privileges, $10-15; one to two room suites, private bath and kitchenette, $15-$25; strictly clean; especially suitable for business people who require first-class accommodations at moderate prices; near all transportation lines, bus passes door. Cathedral 10700.

Apartments Unfurnished—Manhattan

Apartments of One, Two Rooms.

4TH AV., 469 (32d St.)—Two rooms, bath, kitchenette, including maid service, $55 to $60. Apply on premises or A. B. Ashforth, 12 East 44th St. Murray Hill 1100.

8TH ST., 45 WEST—2 rooms, bath, non-housekeeping; large living room, fireplace, bedrooms, large closets; modern. Inquire Supt., 23 West 8th St. Spring 2540.

10TH, 25 WEST—Newly remodeled apartments, large living room, fireplace, bedroom, bath, shower, tiled kitchenette, closets; one with large open porch; $120-$130.

11TH ST., 270 WEST—ONE-TWO ROOMS. ATTRACTIVE ELEVATOR BUILDING; MODERATE RENTALS. APPLY PREMISES OR STUYVESANT 1180.

11TH, 38 WEST—Parlor floor, two rooms and bath, open fireplaces, hot water heating, newly decorated.

12TH ST., 49 WEST—Attractive 1 and 2 room apartments, $90 to $110. Plaza 2260.

13TH, 162 WEST, (Greenwich Village)—Attractive two-room apartment, elevator; every convenience; express subway at door; $85-$90. Apply Supt. on premises.

16TH, 158 WEST—2 rooms, kitchenette, bath; modern; refined, quiet surroundings; $80.

15TH, 105 EAST—One-room elevator apartment, kitchenette, bath; light, airy; $55.

16TH, 324 WEST—Attractive 2 rooms, improvements, heat, fireplace; $55. Watkins 5038.

16TH ST., 51 WEST—Two rooms, $60-$75; quiet, accessible; down 2-0. J. Irving Walsh, 73 West 11th St.

16TH ST., 5 WEST—Skylight studios, $650, $1,080. J. Irving Walsh, 73 West 11th St.

17TH, 335 EAST—Living room, bedroom, kitchenette, bath, separate shower. Stuyvesant 2080.

17TH, 106 EAST—Two large rooms, efficiency four, bath, kitchenette. Apply Superintendent.

22D, 102 EAST—2 rooms and kitchenette; low rentals, new building; open for inspection evenings and Sundays. Inquire on premises or A. G. Walker & Co., Inc. Plaza 5750.

23D, 165 WEST—2-room apartments, kitchenette and bath. See Supt.

24TH ST., 301 WEST.
Two rooms, kitchenette, $65-$70.

24TH ST., 321 WEST.
Two rooms, kitchenette, $80.
Elevator, dining alcoves.
JAMES N. WELLS' SONS,
191 9th Av. Chelsea 5268.

28TH, 344 WEST—Private suites, 2 rooms, bath; exceptionally fine dwelling; residential block, near Penn. Station; $60-$70.

30TH ST. (near Madison Av.)—2 rooms, bath; reasonable rent. Ashland 4807.

34TH ST., 157 EAST.
Apartment, one large room and bath; modern improvements; rent $50. Agent on premises, 4-5 P. M. Murray Hill 7800.

34TH ST., 137 EAST.
Two-room apartment, all modern improvements, $65. Ames & Co., 420 Madison Av. Murray Hill 7800.

34TH, 155 EAST (NEAR LEXINGTON).
2 rooms, bath, non-housekeeping; all improvements: $60-$65-$70.

35TH, 24 EAST—Beautiful one-room apartment, bath; fireplace; excellent light; concession.

37TH (302 Lexington)—Basement studio, 2 large rooms, bath, reception room.

40TH, 104-06 WEST—1 and 2 rooms, kitchenette, bath, elevator, all improvements. Superintendent on premises or J. Arthur Fischer, 690 6th Av. Longacre 7176.

40TH ST., 116 EAST—Large size room and bath; fireproof building; serving pantry, electrical refrigeration; sublet at $75 monthly. Gould. Lexington 1393.

40TH ST., 118 EAST—Large size room and bath; fireproof building; serving pantry, electrical refrigeration; sublet at $75 monthly. Gould. Lexington 1393.

44TH ST. 141 EAST.
"THE WOOLSEY."

A modern elevator building in the Grand Central zone.

One room, bath and kitchenette, $88, unfurnished; $93 furnished; 2 rooms, $108 unfurnished, $128 furnished.

46TH ST., 140 EAST.
"THE GILFORD."

Housekeeping apartments, 1 and 2 rooms; modern building; attractive rentals; leasing now or October; representative on premises.

46TH ST., 47 WEST—2 rooms, kitchenette and bath; $75. John P. Peel Co., 382 West 23d.

47TH ST., 21 WEST—2 rooms, large bath and closets, exceptional apartment, exclusive house, elevator. See Supt.

48TH, 224 EAST—2 rooms and kitchenette; modern; elevator; large, light; reasonable.

49TH ST., 37 EAST—2-ROOM HOUSEKEEPING APARTMENT. FRIGIDAIRE, 4TH FLOOR FRONT, AUTOMATIC ELEVATOR. CAN FURNISH IF DESIRED. INQUIRE AT HOTEL NEW WESTON, 34 EAST 50TH ST. PLAZA 0070.

50TH, 72 WEST—Two rooms, bath, $60 up; redecorated; possession. Dowd-Clemens, Inc., 874 6th Av. Circle 0081.

51ST, 34 WEST—2 rooms, bath, kitchenette, fireplace; sunny, beautiful window; reasonable.

54TH, 20 WEST—(FIFTH AVENUE). Unusual 2-room suite and bath; living room 25 feet; mahogany finish; large fireplace; steam heat; private house.

55TH ST., 63 WEST—Two rooms and bath; rentals $75 to $115. Plaza 2260.

56TH, 19 WEST—Spacious living room, with wood burning fireplace, bedroom, bath; new building; only 2 suites left.

56TH, 20 WEST—Studio apartment, 2 attractive rooms, kitchenette, bath; reasonable rent.

57TH ST., 201 WEST—If you want southern exposure, 2 large rooms or a delightful studio, kitchenette, in elevator building at 4658 or only $100. Call Vanderbilt 4658 or only $100. Call Vanderbilt premises.

57TH, 116 EAST—Two large, light rooms, kitchenette, bath; owen fireplace; $1,800.

58TH ST., 138 WEST—New studio apartment building; large room, dressing room, bath, serving pantry; $115 up. Representative on premises.

59TH, 210 WEST—Beautiful 1, 2 room studio apartments and professional suites; overlooking park; wood burning fireplaces; roof terraces; sky lights, $1,200 up.

61ST, 24 EAST (5th Av.)—Modern two rooms and bath, open fireplace, spacious closets; $100. Phone Regent 2326.

61ST, 34 EAST—2 large rooms, bath, kitchenette; garden. Apply Supt.

62D, 20 EAST—Two large rooms, private bath, fireplaces, will furnish to suit. Regent 0124. $125 on lease.

65TH ST., 138 WEST.
SHROPSHIRE.
Well-appointed apartments, two rooms and bath; $65-$75 monthly on yearly lease.

66TH, 50 EAST—Attractive 2-room studio, kitchenette, bath, fireplace. Worth 2281.

72D ST., 50 WEST (THE OGDEN).
New, luxurious apartment hotel; very reasonable rentals; unusually large rooms; legal kitchenettes with refrigeration; de luxe dining room; complete 18-hole golf course on roof; inspection invited. Ownership management.

73D, 124 WEST—Large room, bath, kitchenette; suitable for studio; fireplace; reasonable.

74TH, 109 WEST—Beautiful modern apartment, 2 rooms, bath. Inquire Supt.

75TH, 250 WEST—2-room front apartment, bath; $80; modern elevator house.

76TH, 242 WEST—Doctor's attractive 2 room service pantry apartment on main floor of apartment hotel.

77TH, 315 WEST—Modern one-room apartments, light housekeeping, newly completed; $65.

77TH, 145 WEST—Two large rooms, kitchenette; after-season sacrifice.

80TH, 24 EAST—Attractive 2-room, elevator, fireplace; southern exposure. Worth 2281.

82D, 151 EAST—Two sunny, attractive rooms, fireplace, kitchenette, bath; exceptional value.

82D, 308 WEST (Selkirk), near Riverside Drive)—12-story fireproof, 2 rooms, bath; $75-$90. See Supt. Susquehanna 8760.

84TH, 324 WEST.

HOTEL RANSBY,
Resident and transient.

Two-room suites.
Serving pantry.
Furnished and unfurnished.
Restaurant.
Endicott 8860.

84TH ST., 110 EAST (near Park Av.)—Two very select suites of two rooms and bath, with serving pantry; low rent for quick closing. See Superintendent.

86TH ST., 12 EAST—A few apartments of 2 rooms, with bath and kitchenette, still remain for yearly or season's occupancy; hotel service; excellent restaurant; food commissary for those who wish to keep house; ownership management. Telephone Resident Manager, Butterfield 4000.

86TH, 340 WEST—Modern, elevator, desirable 2-room apartment; reasonable.

87TH, 116 WEST—2 elegant rooms, bath; redecorated; steam, improvement. Steinbam.

87TH ST., 31 WEST—Extra large living room and bedroom, bath and kitchenette. Endicott 7718.

87TH, 333 WEST—Large room, dressing room, kitchenette, bath; beautifully appointed house; $90.

94TH ST., CORNER (608 WEST END AV.)—2 ROOMS, KITCHENETTE AND BATH: IMMEDIATE POSSESSION.

96TH, 127 WEST—2 basement rooms; steam, yard, private house, light; reasonable.

Apartments Unfurnished—Manhattan

Apartments of One, Two Rooms.

106D ST., 250 WEST (Hotel Alexandria). A hotel of refinement.
1 Room and Bath, $75 up monthly.
2 Rooms and Bath, $125 up monthly.
Full hotel service.

109TH ST., 209 WEST
"THE EDGERTON."

Two rooms, bath and kitchenette; excellent location between Broadway and Riverside Drive.

Rentals from $92.50, unfurnished; from $112.50, furnished.

113TH, 504 WEST—Very attractive four-room apartment; sunshine; refined surroundings; $135.

113TH, 535 WEST—Front, 4 rooms, elevator, Llano, 2 bedrooms; lease; $135.

119TH, 435 WEST—Attractive light three rooms, bath, kitchenette; sixth floor. Andreassen.

122D, 510 WEST (33)—Attractive three-room elevator apartment, complete housekeeping; reasonable.

135TH, 535 WEST—Two large rooms, exclusive, kitchen; also single. Apt. 4E.

136TH, 636 WEST (near Riverside)—High class walk-up; late rebuilt; five large, light, beautiful rooms; improvements.

181ST, 736 WEST—Four-room apartment, completely furnished; linen, silver, radio; $95.

LEXINGTON AV., 316—Attractively furnished duplex apartment; real kitchen; all conveniences. Gramercy 1262.

PARK AV., EXCEPTIONAL
five beautiful light rooms, two master bedrooms, twelfth floor. Sacramento 10372.

RIVERSIDE DRIVE, 61 (near 78th)—Three rooms flooded with light; 15-story building; electrical refrigeration; maid service if desired; long, short leases: $165-$200.

RIVERSIDE (90s)—Three rooms, bath, kitchen, fireproof; $100; adults; references. Riverside 4971.

TERRACE VIEW, 133—Three-room newly furnished apartment; 2 blocks from Broadway subway; leaving city; $85.

IN THE EAST 40'S, a unique apartment; housekeeping penthouse on top office building; one bedrooms, living room, bath, kitchen and large roof; $2,400 a year. Phone Rhinelander 4732 after 9 A. M.

LOWER 57TH AV.—Unusually attractively furnished 3 rooms, refined surroundings, high-class house. Appointment Watkins 4318 weekdays.

Apartments of Six Rooms and Over.

50S (Park Av.)—Beautifully furnished six rooms, two baths; season. Lexington 7440.

70D (park)—Eight rooms, three baths, three maids; season, year. Lexington 7440.

78TH ST., 49 EAST—9 rooms, 2 baths; all new furniture; complete. Phone for appointment. Davenport 7284.

90TH, WEST—6 rooms, 3 baths; new building; luxurious; $325. Trafalgar 4126.

127TH ST. (Riverside)—Completely furnished six room, three bedrooms; year's lease. Bradhurst 6443.

MORNINGSIDE DRIVE, 54 (cor. West 116th)—Owner's, sunny, 6-room home; Steinway, Watkins 8703. Evenings Cathedral 6873.

RIVERSIDE DRIVE, 290 (corner 98th)—Unusually attractive, furnished, seven large, sunny rooms. Phone Riverside 3068.

WEST END AV., 839 (101st)—Six front, newly decorated; radio; reasonable. Shannon.

Apartments of Miscellaneous Rooms.

7TH AV., 830—One each of three, four, five and six rooms in very fine house; will lease at low rents for immediate occupancy; large, light, airy rooms and first-class maintenance; nicely furnished if desired. Apply premises.

28TH ST. (at 5th Av., Hotel Latham)—Beautiful suites, also single rooms, with or without bath; low rates; complete hotel service.

45TH ST., 325 WEST.
"THE WHITBY."

1-2-3 Rooms.

Modern apartment hotel, centrally located; cooking legal in every apartment; full hotel service available.

Yearly leases or rates by week or month.

55TH ST., 350 WEST—Unusually attractive apartments of one to four rooms in new fire house with first-class service; attractive furnishings if desired; low rents to gain immediate occupancy; real bargains. See Supt.

56TH, 56 WEST—Will rent my attractive studio to responsible bachelor; reasonable.

72D, 340 WEST (at Broadway).
Hotel Commander—17 stories.
1-2-3 ROOMS FROM $90 TO $225 MONTHLY, furnished, including light and hotel service; light, airy rooms, handsomely furnished; full hotel service; satisfactory references only requisite, as we depend on our efficient service to make permanent tenants; leases optional.
Ownership Management.

94TH ST. (ON CENTRAL PARK, WEST)—BEAUTIFULLY FURNISHED, LARGE, 2-ROOM SUITES, $150, $175 AND $200 PER MONTH; ALSO A FEW 3-ROOM SUITES, OVERLOOKING TWO BEAUTIFUL LAKES IN CENTRAL PARK. HOTEL PETER STUYVESANT SCHUYLER 1300

106TH ST. and MANHATTAN AV.
3 rooms and bath, $16 weekly.
4 rooms and bath, $17 weekly.
5 rooms and bath, $20 weekly.
6 rooms and bath, $22.50 weekly.
TELEPHONE IN EVERY APARTMENT.
Completely furnished for housekeeping; all modern improvements; convenient location. Apply—2145 Manhattan Av. (109th). Phone Academy 1647.

110TH ST. AND COLUMBUS AV.
High-class 1, 2 and 3 room apartments, equipped with kitchenette for housekeeping. $90 monthly and up.
Also weekly rates; references essential. TELEPHONE IN EVERY APARTMENT.
Apply 410 Cathedral Parkway.
Academy 0618. Open evenings and Sundays.

MRS. ELIPHALET NOTT ANABLE.
Offers unusual apartments, furnished-unfurnished; cooperative; all personally inspected. 137 East 72d. Rhinelander 6286.

Apartments Unfurnished—Manhattan

Apartments of One, Two Rooms.

106D ST., 250 WEST (Hotel Alexandria). A hotel of refinement.
1 Room and Bath, $75 up monthly.
2 Rooms and Bath, $125 up monthly.
Full hotel service.

109TH ST., 209 WEST
"THE EDGERTON."

2 rooms, bath and kitchenette; excellent location between Broadway and Riverside Drive

Rentals from $92.50, unfurnished; from $112.50, furnished.

113TH, 504 WEST—Very attractive four-room apartment; sunshine; refined surroundings; $135.

113TH, 535 WEST—Front, 4 rooms, elevator, Llano, 2 bedrooms; lease; $135.

119TH, 435 WEST—Attractive light three rooms, bath, kitchenette; sixth floor. Andreassen.

122D, 510 WEST (33)—Attractive three-room elevator apartment, complete housekeeping; reasonable.

135TH, 535 WEST—Two large rooms, exclusive, kitchen; also single. Apt. 4E.

136TH, 636 WEST (near Riverside)—High class walk-up; late rebuilt; five large, light, beautiful rooms; improvements.

181ST, 736 WEST—Four-room apartment, completely furnished; linen, silver, radio; $95.

LEXINGTON AV., 316—Attractively furnished duplex apartment; real kitchen; all conveniences. Gramercy 1262.

PARK AV., EXCEPTIONAL
five beautiful light rooms, two master bedrooms, twelfth floor. Sacramento 10372.

RIVERSIDE DRIVE, 61 (near 78th)—Three rooms flooded with light; 15-story building; electrical refrigeration; maid service if desired; long, short leases: $165-$200.

RIVERSIDE (90s)—Three rooms, bath, kitchen, fireproof; $100; adults; references. Riverside 4971.

TERRACE VIEW, 133—Three-room newly furnished apartment; 2 blocks from Broadway subway; leaving city; $85.

IN THE EAST 40'S, a unique apartment; housekeeping penthouse on top office building; one bedrooms, living room, bath, kitchen and large roof; $2,400 a year. Phone Rhinelander 4732 after 9 A. M.

LOWER 57TH AV.—Unusually attractively furnished 3 rooms, refined surroundings, high-class house. Appointment Watkins 4318 weekdays.

Apartments of Six Rooms and Over.

50S (Park Av.)—Beautifully furnished six rooms, two baths; season. Lexington 7440.

70D (park)—Eight rooms, three baths, three maids; season, year. Lexington 7440.

78TH ST., 49 EAST—9 rooms, 2 baths; all new furniture; complete. Phone for appointment. Davenport 7284.

90TH, WEST—6 rooms, 3 baths; new building; luxurious; $325. Trafalgar 4126.

127TH ST. (Riverside)—Completely furnished six room, three bedrooms; year's lease. Bradhurst 6443.

MORNINGSIDE DRIVE, 54 (cor. West 116th)—Owner's, sunny, 6-room home; Steinway, Watkins 8703. Evenings Cathedral 6873.

RIVERSIDE DRIVE, 290 (corner 98th)—Unusually attractive, furnished, seven large, sunny rooms. Phone Riverside 3068.

WEST END AV., 839 (101st)—Six front, newly decorated; radio; reasonable. Shannon.

EAST SIDE, well furnished, 6-7 rooms, $400. $500 season. Rhinelander 6286.

Apartments of Miscellaneous Rooms.

7TH AV., 830—One each of three, four, five and six rooms in very fine house; will lease at low rents for immediate occupancy; large, light, airy rooms and first-class maintenance; nicely furnished if desired. Apply premises.

28TH ST. (at 5th Av., Hotel Latham)—Beautiful suites, also single rooms, with or without bath; low rates; complete hotel service.

45TH ST., 325 WEST.
"THE WHITBY."

1-2-3 Rooms.

Modern apartment hotel, centrally located; cooking legal in every apartment; full hotel service available.

Yearly leases or rates by week or month.

55TH ST., 350 WEST—Unusually attractive apartments of one to four rooms in new fire house with first-class service; attractive furnishings if desired; low rents to gain immediate occupancy; real bargains. See Supt.

56TH, 56 WEST—Will rent my attractive studio to responsible bachelor; reasonable.

72D, 340 WEST (at Broadway).
Hotel Commander—17 stories.
1-2-3 ROOMS FROM $90 TO $225 MONTHLY, furnished, including light and hotel service; light, airy rooms, handsomely furnished; full hotel service; satisfactory references only requisite, as we depend on our efficient service to make permanent tenants; leases optional.
Ownership Management.

94TH ST. (ON CENTRAL PARK, WEST)—BEAUTIFULLY FURNISHED, LARGE, 2-ROOM SUITES, $150, $175 AND $200 PER MONTH; ALSO A FEW 3-ROOM SUITES, OVERLOOKING TWO BEAUTIFUL LAKES IN CENTRAL PARK. HOTEL PETER STUYVESANT SCHUYLER 1300

106TH ST. and MANHATTAN AV.
3 rooms and bath, $16 weekly.
4 rooms and bath, $17 weekly.
5 rooms and bath, $20 weekly.
6 rooms and bath, $22.50 weekly.
TELEPHONE IN EVERY APARTMENT.
Completely furnished for housekeeping; all modern improvements; convenient location. Apply—2145 Manhattan Av. (109th). Phone Academy 1647.

110TH ST. AND COLUMBUS AV.
High-class 1, 2 and 3 room apartments, equipped with kitchenette for housekeeping. $90 monthly and up.
Also weekly rates; references essential. TELEPHONE IN EVERY APARTMENT.
Apply 410 Cathedral Parkway.
Academy 0618. Open evenings and Sundays.

MRS. ELIPHALET NOTT ANABLE.
Offers unusual apartments, furnished-unfurnished; cooperative; all personally inspected. 137 East 72d. Rhinelander 6286.

Apartments Unfurnished—Manhattan

Apartments of One, Two Rooms.

106D ST., 250 WEST (Hotel Alexandria). A hotel of refinement.
1 Room and Bath, $75 up monthly.
2 Rooms and Bath, $125 up monthly.
Full hotel service.

109TH ST., 209 WEST
"THE EDGERTON."

2 rooms, bath and kitchenette; excellent location between Broadway and Riverside Drive

Rentals from $92.50, unfurnished; from $112.50, furnished.

113TH, 504 WEST—Very attractive four-room apartment; sunshine; refined surroundings; $135.

113TH, 535 WEST—Front, 4 rooms, elevator, Llano, 2 bedrooms; lease; $135.

119TH, 435 WEST—Attractive light three rooms, bath, kitchenette; sixth floor. Andreassen.

122D, 510 WEST (33)—Attractive three-room elevator apartment, complete housekeeping; reasonable.

135TH, 535 WEST—Two large rooms, exclusive, kitchen; also single. Apt. 4E.

136TH, 636 WEST (near Riverside)—High class walk-up; late rebuilt; five large, light, beautiful rooms; improvements.

181ST, 736 WEST—Four-room apartment, completely furnished; linen, silver, radio; $95.

LEXINGTON AV., 316—Attractively furnished duplex apartment; real kitchen; all conveniences. Gramercy 1262.

PARK AV., EXCEPTIONAL
five beautiful light rooms, two master bedrooms, twelfth floor. Sacramento 10372.

RIVERSIDE DRIVE, 61 (near 78th)—Three rooms flooded with light; 15-story building; electrical refrigeration; maid service if desired; long, short leases: $165-$200.

RIVERSIDE (90s)—Three rooms, bath, kitchen, fireproof; $100; adults; references. Riverside 4971.

TERRACE VIEW, 133—Three-room newly furnished apartment; 2 blocks from Broadway subway; leaving city; $85.

IN THE EAST 40'S, a unique apartment; housekeeping penthouse on top office building; one bedrooms, living room, bath, kitchen and large roof; $2,400 a year. Phone Rhinelander 4732 after 9 A. M.

LOWER 57TH AV.—Un

Apartments Unfurnished—Manhattan

Apartments of Miscellaneous Rooms.

TUDOR CITY—4 MINUTES' WALK FROM GRAND CENTRAL; new fireproof buildings, hotel apartments; 1 room, $825; 3 rooms, $1,350; Murphy beds, serving pantries; electric refrigeration; also several furnished apartments at special rates; housekeeping apartments, 2 rooms, $1,400; 4 rooms, $1,550; 6 rooms, reasonable rents; parks, golf courses, other community features. Renting office, east end of 42d St. Vanderbilt 8800.

15-STORY MODERN APARTMENTS.
Immediate occupancy.

64 East 86th St.
5 and 6 rooms, 2 baths; $2,100 and up.

17 East 90th St.
6 and 7 rooms, 2 baths, $2,200 and up.

BUTLER & BALDWIN, INC.,
25 East 47th St. Vanderbilt 8015.

HIGH-CLASS ELEVATOR APARTMENT, Broadway, 3,810, corner 159th St. 6-6-5 large, light rooms. REASONABLE RENTS. INQUIRE SUPT.

FIREPLACES, 1 and 2 large sunny rooms; refrigeration; $900-$1,200; house attractively renovated; Spanish style. Plaza 2260.

Cooperative Apartments.

58TH ST., 152 WEST—In successful cooperative building, 7 rooms, 3 baths, with 1 or 2 maids' rooms; large living room; due to lateness of season offered at $350 per month. Apply on premises.

GRAMERCY PARK—Resale 8 rooms, 3 baths, unusual opportunity. Edward A. Ballora, 420 Madison Av. Vanderbilt 1767.

HUDSON VIEW GARDENS—Four rooms, top floor; must sacrifice immediately. Endicott 8228.

Apartments—Bronx.

Furnished.

170TH, 87 WEST—Beautifully furnished 3-room apartment; radio; $80. Sedgwick 8495.

WALTON AV., 2,270—High-class apartment, 2 rooms, bath, kitchen, $95; Jerome subway 183d, one block. Kellogg 1958.

Unfurnished.

166TH ST. (Woodycrest Av., 2 blocks west Jerome Av.)—1 and 2 rooms and kitchenette, bath, dressing room, Murphy bed, foyer. Apply 1,123 Woodycrest Av. Jerome 8711.

170TH (1,354 Clay Av., east of Concourse)—Large room and bath; $30 monthly.

213TH, 1-25 EAST—Nice 2-3-4-5 rooms, very reasonable, and 2-family houses; garage.

230TH (near Broadway)—High-class apartments; $13 room; 3c. de. Kingsbridge 2626.

CLAY AV., 1,354 (at East 170th St., east of Grand Concourse, adjoining Claremont Park)—One entire floor, 28x80, with permanent rear light and high view; unusual rooms, bath and large dining alcove, living room 16x23; bedrooms 12x16; steam-heated garage; 2-family houses, with full janitor service; $90.

CONCOURSE, 2,063—Adjoining Burnside Av., three blocks east Burnside Av. subway and "L" station; elevator apartment; all day and night elevator; telephone and hall service; all schools, shopping and transportation facilities; exceptionally desirable 2-3-4-5 room apartments; very reasonable rental; ownership management. Representative on premises or Vanderbilt 8547.

HARRISON AND TREMONT AVS. (southwest corner, one block east of University Av.)—New building; one of the finest; one block to school; 3-4-5 rooms, 1-2 baths; spacious rooms; Frigidaire, &c. Inquire premises.

FOPHAM AV., 1,635 (corner 175th St.)—New elevator apartment, 3-4-5-6 rooms; 4 rooms to be shared with doctor having 6 rooms.

UNIVERSITY AV., 2,315 (near Fordham Road)—Modern elevator apartments, 3-4-5 large rooms; liberal terms to select tenants. A PRINCIPAL'S APARTMENT AND showyou these unusually desirable apartments.

VYSE AV., 1,945 (corner Tremont)—Very choice apartments now leasing; reasonable rent.

2 MONTHS' CONCESSION.

Due to late completion of building, ELECTRICAL REFRIGERATION. ELEVATOR SERVICE. Exceptionally large rooms with foyers. 3 ROOMS, $50 NET. 4 ROOMS, $65 NET. 2,630 UNDERCLIFF AV. (COR. 172TH ST.). Overlooking Bronx Parkway. Palisades. 19 minutes to Grand Central. Putnam Division, Morris Heights Station. Free bus service to school and 170th St. Station, Jerome subway.

LAST CALL.
2,875 SEDGWICK AV.
NORTH OF KINGSBRIDGE ROAD.
ONLY A FEW CHOICE FOUR AND FIVE ROOM APARTMENTS LEFT IN THE HIGH-CLASS ELEVATOR HOUSE.
RENTING AGENT ON PREMISES.

Apartments—Brooklyn.

Furnished.

HEIGHTS—1-4 rooms, baths, kitchenettes, fireplaces, steam; $35-$95. 31 Middagh.

LINCOLN PLACE, 350—Newly furnished 3 and 4 room apartments, $75 up; one block from Brooklyn Museum Station. I. R. T. subway. Apply on premises or 225 Eastern Parkway. Phone Sterling 0648.

PRESIDENT ST., 993—Newly furnished 2 and 3 room apartments, $65 up; one block from Franklin Avenue express station. I. R. T. subway. Apply on premises or 626 Franklin Av. Phone Sterling 0648.

Unfurnished.

BEDFORD AV., 2,503 (near Clarendon Road)—New elevator apartments, 1-2-3 large rooms, all modern conveniences; rent $45 up. Apply on premises or Kellner, 226 Franklin Av. Phone Nassau 0061. Sterling 0648.

EASTERN PARKWAY, 125 (Theodore Roosevelt Apartment)—Exclusive 3, 4 and 6 room apartments; Brooklyn Museum station, I. R. T., 2 door. Apply on premises or 626 Franklin Av. Phone Sterling 0648.

FLATBUSH APARTMENT GUIDE.

LINCOLN ROAD, 50—1, 2, 3 and 4 room modern elevator apartments, some with electric refrigeration; rent $60 up; immediate occupancy. Take Brighton B. M. T. line to Prospect Park station.

EXTRA COURT, 2,100—1, 2, 3, 4, 5 and 6 room modern elevator apartments; some with electric refrigeration; rent $60 up; immediate occupancy. Brighton B. M. T. line to Prospect Park station.

OCEAN AV., 150—Overlooking Prospect Park; 1 and 2 room modern, new, elevator apartments, featuring gas refrigeration, Murphy beds, cedar closets, &c.; rent $65.50 up; immediate occupancy. Take Brighton B. M. T. line to Prospect Park station.

Inquire renting agent on premises or

SPITZER & SPITZER, INC.,
30 Court St. Triangle 4791.

FLATBUSH AV, (northwest corner Westbury Court), one block north of Parkside Av. B. M. T. subway station; highest type elevator apartment house, just completed; gas refrigeration, &c.; 2-3-4-5-6 rooms, 1-2-3 baths. Renting agent on premises.

GRAND AV., 245—Five rooms, bath, kitchenette, in three-family house; moderate.

LINCOLN PLACE, 350—Modern apartments, 3 and 4 rooms, $60 up; around the corner from Brooklyn Museum I. R. T. subway. Apply on premises or 626 Franklin Av. Sterling 0648.

PARK SLOPE (80 8th Av., corner President St.)—Block from Prospect Park; new 11-story fireproof, soundproof elevator apartments, 3-6 rooms, 1-3 baths; moderate rents; easily accessible to B. M. T. and I. R. T. subways. Renting agent on premises. Phone Sterling 0649.

PLAZA 27, 56-59 (corner Butler Place, facing main plaza, Prospect Park), Brooklyn—New 12-story building; several choice apartments, 2 to 7 rooms suites, 1 to 3 baths; concessions; also several desirable 2 to 7 room apartments to sublet. Apply on premises or 626 Franklin Av. Phone Nevins 9519.

PRESIDENT ST., 993—Modern apartments, 2 rooms and kitchenette, $50; 3 rooms, $60 to $65; one block from Franklin Av. express, I. R. T. subway station. Apply on premises or 626 Franklin Av. Phone Sterling 0648.

PRESIDENT ST., $1,000.
2, 3 and 4 rooms, modern, all improvements; convenient to I. R. T. subway. Apply premises.

STUDIO—In penthouse atop Hotel St. George, Brooklyn; beautiful outlook; studio 20x20 feet; 11-foot ceiling, north and east windows; bath with shower; foyer 6x11 feet; newly built and offered at reasonable rental. Inquire at desk, Hotel St. George, Clark St., Brooklyn.

Apartments—Staten Island.

Unfurnished.

ST. GEORGE (McGregor Arms, Stuyvesant Place and De Kalb St.)—4 and 5 room apartments; $90 per month and up; finest apartment building, overlooking bay; few minutes from Wall St.; all modern features. Commonwealth Management Corp. Telephone Lexington 8574.

Apartments—Miscellaneous.

Furnished.

VENICE—Luxurious apartment of 14 large rooms to let on the Canal Grande; complete furnishings for sale. Reply to Brunel, Corso Magenta 60, Milano, Italy.

Apartments—Queens & Long Island.

Furnished.

JACKSON HEIGHTS.
QUEENS GARDENS APARTMENT HOTEL, 2 and 3 room housekeeping apartments, FURNISHED OR UNFURNISHED. $65 TO $90 MONTHLY.
20 minutes from Times Square station, B. M. T. or Interborough subway, or 6th Av. bus to Jackson Heights station, 37-63 70th St. Phone Havemeyer 7080.

KEW GARDENS—Newly furnished apartments of the better type in Kew Gardens. 1-room with full kitchen, $70; 3 rooms, $90. 4 rooms, $120; 5 rooms, $145; 6 rooms, $170. 16 minutes to Penn Terminal. Outdoor sports, children's playground, tennis courts on premises; also unfurnished if desired. Phone Virginia 8215.

KEW GARDENS—Newly furnished apartments of the better type in Kew Gardens; children's playground and tennis court; 16 minutes Pennsylvania Terminal.
1 room, with full kitchen, $70.
3 rooms, $90; 4 rooms, $120.
5 rooms, $140; 6 rooms, $160.
Phone Superintendent, Virginia 8215.

BEAUTIFULLY furnished 3-room, 4-room and 5-room suites, $18 to $25 weekly; reduction by the month; some include free steam-heated garages; living room with davenbed; bedroom; complete kitchen; entirely new house; entirely new modern furniture; tile bath; every modern convenience; gas and electricity furnished; 15 minutes on 5th Av. bus No. 15; right at foot of Lowery St. station, I. M. T., or 34 Av., I. R. T., Corona line; nearer Times Square than 100th St., Manhattan; open 7 days weekly, 9 A. M. to 9 P. M. O'Reilly, 45-32 Lowery St., Long Island City. Stillwell 5801.

Unfurnished.

ASTORIA—3-3-4-5 rooms, $42 to $80. Complete appointments and service of better grade Manhattan apartments may be had here at these moderate rentals. You should investigate. 15 minutes from Times Square; I. R. T. or B. M. T. marked "Astoria" to Grand Av. Station, continue north along "L" three short blocks to 39th Av., turn right to 34th St. ELLIS HOLDING CORPORATION 34-06 39th Av. (corner 34th St.).

ASTORIA—Attractive 2, 3 and 4-room apartments, every modern improvement; 15 minutes Times Square; rent very reasonable. Roman Gardens, 30-40 Crescent St. Inquire supt. or call Astoria 7250.

JACKSON HEIGHTS—3 and 4 room apartments, $50-$75; month's concession; 2 blocks subway station and Fifth Avenue Bus.

1 AND 2 ROOM APARTMENTS.
FRANK O'HARA.
40-10 82d Street at Subway Station.

JACKSON HEIGHTS—2, 3, 4, 5 room apartments; we have all the desirable listings. Carlos A. Knight, 76-01 Roosevelt Av. Newtown 0050.

JAMAICA—Three and four rooms, newly decorated, all modern conveniences, including heat and hot water; $50 up; 3 blocks L. I. R. R. or B. M. T. subway. See Supt., 146-32 Hillside Av., Jamaica. Tel. Virginia 1C2F5.

KEW GARDENS, L. I.
15 Minutes From Pennsylvania Station.
FACING BEAUTIFUL FOREST PARK.
Restricted Business Section.
3-4-5 ROOMS AND BATH.
6 ROOMS AND 2 BATHS.
ALSO 3-4 ROOMS FURNISHED.
APARTMENTS
May be combined to make 8-9-10 room apartments.

KEW GARDENS TERRACE APARTMENT, PARK LANE, UNION TURNPIKE, GRENFELL AV.
Ownership management. Apply Resident Superintendent.
TELEPHONE VIRGINIA 2338

Or call at New York office, 225 West 34th St., or phone Chickering 8940 for appointment, and we will take you to Kew Gardens and show you these unusually desirable apartments.

HOLBROOK HALL—Ready for occupancy, 2, 3, 4 and 5 rooms, 6-story elevator apartment house, 15 minutes from Grand Central or Times Square, 2 blocks from school; Frigidaires, incinerators, dinettes, &c.; 47th Av., 43d to 44th St., B. M. T. or I. R. T. subway to Bliss St. station of Flushing Line (walk 1 block south and 3 blocks west), or 5th Av. bus (route 15). Stillwell 6300.

CRYSTAL GARDENS (14 minutes from 42d)—All large outside rooms, sunshine and air; no courts; spacious gardens; playgrounds, tennis courts; 3, 4, 5, 6 rooms; $50 to $80. 287 Hoyt Av., Astoria, Queensborough subway from Grand Central, B. M. T. from Times Square, or 34 Av., (Astoria line) to Hoyt Av. Send for booklet.

ATTRACTIVE garden apartments at attractive rentals, 2, 3, 4 rooms, $45 and up; 2 blocks from Jackson Heights subway. ¼ block from 5th Av. bus; resident owner management, 37-53, 42-51 and 57 90th St., Jackson Heights, N. Y. Havemeyer 7781.

Apartments—Westchester.

Furnished.

BRONXVILLE—Six rooms, sun porch, two baths; sunny, open, attractively and completely furnished; private entrance; five minutes to train and school; lease to Oct., 1929. 54 Sagamore Road, East Bulding. Phone Bronxville 2211.

PELHAM—Beautiful house keeping 3 rooms, bath, $80; near station; references. Pelham 2830J.

Unfurnished.

BRONXVILLE—Apartments and houses to rent. Watson Parkway Road, Bronxville 1172.

MOUNT VERNON, Chester Hills—7-room sunshine apartment, second floor, in private house; quiet, beautiful surroundings, near school, station and shops; heat and hot water supply; porch and garage; bargain; $150. 134 Rich Av. Oakwood 4498.

MT. VERNON—HUTCHINSON GARDENS, 210 BROOKSIDE AV.
Only apt. house on Hutchinson River Pkwy. 2s, $70-$90; 4s, $90-$115; 4½s, $135-$145. Electrical refrigeration; foldaway dinettes. O. S. McClellan Co., agents. Fairbanks 2469.

NEW ROCHELLE—JUST COMPLETED.
COLONIAL COURT.
206 CENTRE AVENUE.
2-3-3½-4-4½-5 ROOMS.
Modern to the smallest detail.
6 minutes' walk from New Haven Railroad station.
Agent on premises all day.
PHONE NEW ROCHELLE 2340.

NEW ROCHELLE (Grassmere Hall, corner Lockwood Av. and May St.)—High-class elevator apartment house, beautiful 3, 4, 5 room apartments, equipped with all modern conveniences; latest electric refrigeration. New Rochelle 7621. Murray Hill 6410.

BEAUTIFUL apartments, overlooking Long Island Sound, elevator, roof garden, tennis courts, garage; bathing; 2-3-4-5-6-7 room apartments; Sound View Gardens, Corner Fenimore Road and Livingston Av., Mamaroneck, N. Y. Phone Mamaroneck 408.

APARTMENTS AT ALL PRICES.
Send 10c. for 119-page guide. Westchester Information Bureau, 100 E. 42d St., N. Y.

Apartments—New Jersey.

Unfurnished.

EAST ORANGE, N. J.—Glenwood Gables, 20-24 Glenwood Av. and Prospect St.
3-4-5-7 and 8 unusually large room suites. 1 and 2 baths; Frigidaires; elevator; moderate rental. Agent on premises.

SUMMIT—2, 3, 4 and 5 room apartments; beautiful large rooms, with or without garage; near station. The Claremont Court, Summit Av. Robert J. Murphy, 41 Union Pl.

3-4-5-6 ROOM

and 1 and 2 bath apartment; located in finest apartment house in Montclair. Elevator service; electric dishwashing machines, dryers; unusually large light rooms; wonderful location; close to railroad station; rent reasonable. Apply Superintendent, 63 No. Fullerton Av., Montclair, or

FEIST & FEIST.
736 BROAD ST., NEWARK, N. J.
MARKET 9000.

Apartments Wanted.

Furnished.

50TH-52D, WEST (off 5th Av.)—One-room apartment. K 528 Times.

BROOKLYN HEIGHTS—Gentleman, Christian, desires one, two rooms, bath, kitchenette; furnished; Bayview; reasonable. T327 Times Downtown.

APARTMENT WANTED ON OR NEAR PARK AV.—Any one going abroad or South for the next four months who would sublet for this period; husband, wife, no children; highest references. X 2272 Times Annex.

MOTHER and daughter to share furnished apartment with lady, west side; references exchanged. Write K., 2,481 Broadway.

IMMEDIATELY wanted, for responsible client, 2-3 rooms, attractively furnished, 70s-90s, east or west. Trafalgar 5414.

APARTMENT RENTING CO., list furnished, unfurnished apartments, 107 West 73d. Endicott 1278.

SIX-ROOM apartment furnished for season; 2 in family; best references; penthouse preferred. W 803 Times Downtown.

Unfurnished.

MANHATTAN—One, two rooms unfurnished, private bath, kitchenette. Murphy bed preferred; state price, particulars. F 782 Times Downtown.

PRIVATE PARTY desires 3-room unfurnished apartment; rent, $75. Endicott 9003.

Apartments Wanted

Unfurnished.

HOUSEKEEPING apartment, 2-3 rooms, kitchenette; walk-up or remodeled house; east side, between 34th and 85th; year lease or longer. R 469 Times.

Apartments and Rooms to Share.

SCHOOL TEACHER, woman, wishes young business woman of exemplary habits to share small apartment; vicinity of west 11th and St. John's Church; $10. R 524 Times.

GENTLEMAN share beautiful large one-room apartment; excellent references exchanged; West 60th; reasonable. L 528 Times.

JEWISH MAN, 30, will share large room with gentlemen; $7. Schuyler 0782.

Moving, Trucking, Storage.

ALBANY, Boston, Pittsburgh, Buffalo, Washington. Bloan, 8715 60th St., Woodside. Havemeyer 8738.

Furnished Rooms—East Side.

16TH, 206 EAST—South room; home of owner. Stuyvesant 5709.

22D, 53 EAST—Large, comfortable room, private bath; steam; all conveniences; $15.

22D, 37 EAST—Single, $8-$10; large, $8-$10; house well-kept; investigate.

38D ST., 145 EAST.
KENMORE HALL.
New 22-story—Club Hotel
FOR MEN AND WOMEN.
WALK TO WORK.
Live in Gramercy Park Section.

Room rates lower than prevailing elsewhere; 675 rooms, 350 with baths; rates $8 to $14 per week; double rooms $16; swimming pool, gymnasium, dining hall, library, spacious lounges. Exclusive floors for men and women.

27TH, EAST (Madison Av.)—Hotel Madison; outside, sunny room and bath for two, $15 weekly; other rooms, $9-$12; daily, $150 to $3. Lexington 3040.

30TH ST.-LEXINGTON AV. (HOTEL RUTLEDGE)—WOMEN EXCLUSIVELY; SUNNY NEWLY DECORATED ROOM, PRIVATE BATH, $15 UP WEEKLY; ALSO ROOM, RUNNING WATER AND USE OF VERY CONVENIENT BATH, $10 UP WEEKLY; WITH BOARD (THREE MEALS), $22 UP WEEKLY. ASHLAND 9000.

30TH (146 Lexington)—Single rooms, refined business people; running water; $6.50; reference.

30TH, 47 EAST—Artistic, by interior decorator; single, $14; double, $20; kitchenette.

30TH, 25 EAST—Spacious; 4 windows, fireplace; also small inside studios. Kechner.

30TH, 143 EAST—Small cosy room; business women; $7. Donnelly.

33D ST., 11 EAST
STRATFORD HOUSE.
Fireproof Residential Hotel.
Convenient to Shops and Theatre.
TRANSIENTS ACCOMMODATED.
Rooms with Bath, $2.50 day, $15 week.
SPECIAL RATES ON SUITES.
Complete Hotel Service. Caledonia 4700.

34TH, 55 EAST—18x21'; fireplace, improvements; private entrance; refined young man; reasonable. Caledonia 7146 before 11. Troupe.

34TH, 128 EAST—Charming, sunny, comfortable attractively furnished; convenient, da-beds. Hastings.

34TH, 122 EAST—$7, $10, $15; comfort, class, charm, privacy. Edgar Studios.

34TH, 128 EAST—Large double, fireplace, alcove with running water. Second floor.

35TH, 111 EAST—Attractive large room, private bath; also single and double rooms; running water; reasonable.

35TH, 106 EAST—Single room, running water; large, with bath; gentlemen; references.

35TH, 38 EAST—Attractive large, sunny, private bath; also single, water; reasonable.

36TH, 106 EAST (Park Av.)—Attractive room, also small one; gentlemen; references.

36TH, 22 EAST—FRATERNITY CLUBS BUILDING; a few rooms available for selected guests; college graduates preferred; use Collegiate Club facilities without fees or dues; rates $14 to $20; transients, $2.50 upward.

36D, 209 EAST—Living-bedroom, kitchenette, convenience; two refined business girls; Thomuson.

38D, 133 EAST—Beautiful, newly furnished, suitable two; showers, steam; select; reasonable.

38TH, 62 EAST—Two rooms, bath; single, en suite; references; small room.

39TH, 207 EAST—181 to 183.
Newly furnished, charming, clean room; running water; ideal location and surroundings.

39TH, 15 EAST—Room, bath, $31 weekly; room near bath, $25 monthly.

41ST, 126 EAST—Attractive, sunny, large room; also small one; gentlemen; references.

44TH, 50 EAST—One, two sunny, large rooms, bath; refined; desirable location.

44TH, 61 EAST—Elegantly furnished, large, warm front room; private house; running water, bath, telephone, piano; suitable 2; reasonable. Rhinelander 7810.

42D, 22 EAST—Beautifully furnished 1-2 rooms; also single; elevator.

46TH, 42 EAST—Magnificent large room, private bath, kitchenette; reasonable; private house.

46TH, 37 EAST—Large back parlor, running water; suitable 1-2; references.

47TH, 4 EAST (near 5th Av.)—Quiet, sunny room; references. Atwater 9541.

46TH, 27 EAST—Large, small, sunny rooms; use of kitchen; refined home.

46TH, 50 EAST (5)—Clean outside rooms; all conveniences; elevator; $8 up.

47TH, 51 EAST, Apt. 10.—Large room for two; all improvements; private family.

100TH, 51 EAST—Single, double rooms, nicely furnished, steam heat, running water.

LEXINGTON AV., 270 (36th)—Remodeled, handsomely furnished; with, without bath, steam heat.

MADISON AV., 1,301 (96th)—Clean, attractive rooms, newly decorated; reasonable; excellent meals optional; homey, congenial atmosphere. Apt. 4D.

ALLERTON HOUSE.
Club residence for men, conveniently located, affording every comfort, with the surroundings and service of the select club; lounge, library, billiards, squash courts and handball courts; rents $9 to $20 per week, according to location; for approved residents only; transients $3 to $4 a day.
For information telephone Caledonia 8700.
302 West 22d St. 143 East 39th St.
125 East 75th St. 45 West 34th St.
and 130 East 57th St., for women only.
New York. Chicago. Cleveland.

Furnished Rooms—West Side.

10TH, WEST (one block subway)—Comfortable room for rent; breakfast, dinner served if desired. Phone evenings Spring 1570.

11TH, 63 WEST—Parlor, alcove bedroom, bath, private, independent entrance; gentlemen. Watson.

12TH, 39 WEST—Beautiful front, sunny, cozy room; steam; running water; gentleman.

23D, 261 WEST—Attractive single, every convenience; private family, adults; references. Chelsea 4097.

23D, 260 WEST—Large, private bath, $10-$12; small, $6; hot-v. electric; gentlemen.

24TH, 450 WEST—Unusually large room, private bath, kitchen privileges, attractively furnished, quiet, refined; open fireplace; references. Telephone Watkins 0004 after 3.

24TH ST., 120 WEST (Herald Square Hotel)—Rooms with hot and cold running water; bath adjacent; single, $10.50 $12 and $14; double, $15 and $17; complete hotel service.

25TH, 42 WEST (Hotel Gregorian).
Large room, bath, from $25; home cooking B'fast, 35c; lunch, 60c; dinner, 75c and $1.

42D ST., 351 WEST
(COMMODORE CLUB HOTEL).
For men and women; new building. Bedroom and living room combined; bath, shower; kitchenette; restaurant service.

47TH ST., 106 WEST (RALEIGH HALL).
A RESIDENCE FOR MEN.
Attractive furnished rooms, with, without private bath and shower; club advantages and accommodations with lounge service.
$2-$3 DAILY; $10-$17 WEEKLY.

48TH, 36 WEST—Large rooms, private bath, telephone, elevator, heat; also others.

49TH, 130 WEST.
HOTEL CHESTERFIELD.
New 18-story, 600-room hotel; single rooms, adjacent bath, $14 weekly; double, $18; 1 room, private bath, $16 single; $21 double. Bryant 8900.

49TH, 126 WEST—Double sunny front room, gentlemen; references, call evenings.

50TH, 65 WEST—Attractive double, private bath, quiet house, 2d rear, $18.

54TH, 42 WEST—Attractive single room; cozy; beautiful furniture; restful surroundings.

54TH, 20 WEST (5TH AV.).
Comfortable single room; steam; references.

50TH, 106 WEST—NEW COLLEGE MEN'S CLUB, having restaurant, lounge, library and billiard room, will rent a few attractive bedrooms to approved non-members.

50TH, 260 WEST—Two pretty rooms, sunny, quiet; housekeeping; reasonable. Circle 10086.

50TH, 230 WEST—Two pretty rooms, sunny, quiet; housekeeping; reasonable. Circle 10036.

46TH, 48 WEST—Beautiful front double, bath; single, running water. Susquehanna 3062.

50TH (2,025, Broadway)—Attractive sunny room, suitable 2-3; others. Apartment 7C

51ST, 31 WEST—APARTMENT HOTEL. Single rooms with bath, $12.50 up. Small 2-room suites, $16 up. Transients accommodated.

51ST, 350 WEST (Miss Richmond, Apartment 6N)—Attractive, housekeeping; $8-$14.

Furnished Rooms—West Side.

51ST, 39 WEST—You can live in this beautiful house a real high-class home of one and two room suites; kitchenette, private baths; all transportation, and park within a block; from $13 to $25 double.

51ST, 345 WEST—Unusually beautiful, artistically furnished studio room, kitchenette, piano, $15; smaller, $7-$10; business people. Leonard.

51ST (Broadway)—Large corner room, exclusive apartment, northern exposure; reference. Endicott 7054.

51ST (Central Park West)—Beautiful double room, private bath, $14. Endicott 5664.

51ST, 43-45 WEST—Choice one, two rooms; private bath; steam; service.

51ST, 29 WEST—Large rooms, private baths, shower; suitable three; $16-$22.

51ST, 243 WEST—Room; piano; steam, continuous hot water; meals; subway express.

52D ST., 112 WEST—ATTRACTIVELY FURNISHED 1 AND 2 ROOMS, WITH PRIVATE BATH; 2 ROOMS FROM $25 PER WEEK; ROOM FROM $17.50 PER WEEK, WITH FULL HOTEL SERVICE. HOTEL HARGRAVE, ENDICOTT 4900.

52D, 232 West—Large, attractive, semi-private bath; gentleman. Trafalgar 7397.

52ND, 251 WEST—Elegantly furnished single room, private bath; all conveniences; $15.

54TH, 248 WEST—Beautiful large, small room, twin beds; steam; private house.

55TH, 57 WEST (La Rochelle)—Exceptional single, double rooms; reasonable. Domina, Apt. 10D.

57TH, 300 WEST—Clean, comfortable, sky-light; adjoining bath; continuous hot water; $7.

57TH, 309 WEST—Comfortable, clean, large room, kitchenette; steam heat; continuous hot water.

57TH, 20 WEST—Opening, newly furnished, decorated suites; large rooms; day beds.

58TH, 112 WEST—Rooms, bath, toilet, housekeeping. $12-$15; single, $8; meals.

59TH, 143 WEST—Single front room, $8; bath adjoining; apartment house; references.

59TH, 148 WEST—Single, attractive, large room; near bath; continuous hot water.

59TH, 315 WEST—Desirable, newly decorated single and double rooms; excellent location.

59TH, 144 WEST—Single front room, two flights; bath floor; $7.

57TH, 130 WEST—Large parlors, private baths, kitchenettes; steam; newly decorated; conveniences.

57TH (853 West End Av.)—Attractively furnished double; steam; refined clientele.

57TH, 338 WEST (NEAR DRIVE)—BEAUTIFULLY FURNISHED ROOM.

57TH, 126 WEST.
1 room, bath, kitchenette; modern; service.

58TH, 122 WEST—Exceptional, spacious, beautifully furnished, with private bath, steam, conveniences.

59TH, 146 WEST—Immaculate, attractively furnished front basement, bath, kitchenette, $15.

57TH, 313 WEST (7F)—Cozy single room, all conveniences, shower, elevator, refined surroundings; $10.

59TH, 172 WEST—Exceptional, attractive, newly furnished rooms, unusual apartment; references. Bliss.

57TH (605 West End)—Attractively furnished outside double, single; running water. Haines.

59TH (606 West End)—Single, double, front; $9-$11; kitchen privileges. Straus.

57TH, 47 WEST—Neatly furnished room, running water; gentleman; private family. Susquehanna 1787.

60TH (611 West End Av.)—Beautiful, light, river view, studio, kitchenette, lavatory. Dodge.

60TH ST., 134 WEST—Attractive large front room, conveniences, phone, $10. Weber.

61ST, 141 WEST—Room, suitable one, two; all improvements; private; $8. Forester.

62D, 176 WEST—Artistic, large front room, twin beds; $10-$12; conveniences; business people, Martin, evenings after 7:30.

62D, 246 WEST—Attractive room, bath adjoining; private family; gentlemen; references. Knox.

63D (Broadway) — Beautifully furnished room, private shower; for gentleman. Call Susquehanna 3303.

63D, 236 WEST—Single and double rooms, waters $8-$12; elevator. Kulk.

64TH (485 West End Av.)—Newly decorated, attractive, sunny rooms, $16; medium, $12; real home for business people. Hudson.

65TH, 353 WEST (Clarke Studios)—Professional people, business girls; kitchen privileges; reference.

65TH, 63 WEST—Well furnished, large, sunny; front; connecting bath; private house.

65TH, 330 WEST—Attractive one, two room suites, bath, elevator, maid service.

66TH—LARGE, COMFORTABLE ROOMS AS LOW AS $75 MONTH. SNIDER'S FOREMOST HOTEL; COMPLETE HOTEL SERVICE.

66TH, HOTEL BRETTON HALL.
Broadway at 66th St. Endicott 8000.

66TH, 116 WEST—Beautiful room, newly decorated; lavatory; kitchenette; $15.

67TH, 131 WEST—Exceptionally large, quiet room, bath; refined surroundings; $12; gentleman.

67TH, 49 WEST—Attractively furnished, large, sunny room, private bath; single also.

68TH, 162 WEST—Large, newly furnished combination living-bedroom; excellent private home.

67TH, 14 WEST—Nice large room, private bath, with all conveniences. 14.

68TH, 25 WEST—Beautiful residence, double; steam; shower; $12-$16; skylight, $5.

60TH, 311 WEST—Attractive, large, medium rooms; select house; reference; gentlemen.

60TH, 319 WEST—LARGE ROOM; RUNNING CONVENIENCES.

61ST, 63 WEST—Front parlor bedroom, suitable three; also single, Nisdorff, 5E.

62D, 214 WEST (2A)—Refined gentleman; unusual home; private family; $10; evening.

62D, 50 WEST—Bright, single room, second floor front; all conveniences; references.

63D, 225 WEST—Single front room, quiet, light, clean; permanent; gentleman. Landau.

63D, 225 WEST (Apt. 4)—Single, running water, private lavatory; reasonable; evenings.

64TH, 310 WEST—FREMONT APTS.
Just completed; most up-to-date; everything new; studio apts.; hotel service; all conveniences. PRICES $10, $12, $14, $16, $18.

64TH, 17 WEST—Newly decorated, single-double, housekeeping; improvements; reasonable; owner's residence.

64TH, 310 WEST—Cozy living, bedroom; piano; suitable two; also double bedroom, kitchen privileges; bath; radio. Apt. 53.

65TH, 330 WEST (63)—Attractively furnished, twin beds, $14; single, $10; exclusive.

65TH, 10 WEST—Immaculate, single room, all; dressing bath; gentleman; American home; $7.

67TH, 1 WEST (corner Central Park)—Beautiful, large front rooms, running water, steam, elevator; suitable 2; $8 up.

67TH, 30 WEST—Clean, attractive room, near bath; homelike; gentleman. Apt. 2C.

68TH, 261 WEST—Extra large, light, well furnished; private American family; gentlemen only; references; $12. Apt. 4D.

68TH, 316 WEST—Single rooms, bath and shower, on floor; $3-$8.

69TH, 301 WEST—Newly decorated 3-room suite, also single; splendid location; cleanliness, comfort. Apt. 3B.

69TH, 244 WEST—Desirable front; suitable one or two; $11. Apt. 55.

101ST, 316 WEST—Exceptionally attractive, homelike, double, private bath; also single; refined.

102D, 240 WEST (48)—Immaculate room, adjoining bath; Southern family; gentleman; references.

103D, 242 WEST—Single rooms, bath and shower on floor; $3 up.

104TH, 138 WEST—Clean room, kitchenette; couple or ladies; $16. Korse.

106TH, 100 WEST (Apt. 14).
Comfortable single room; business, professional people.

107TH, 220 WEST (61)—Attractive front room, suitable 2; all conveniences; reasonable.

107TH, 230 WEST (Apt. 55)—Cheerful, steam-heated, single rooms, $6-$8.

110TH (near Broadway)—Outside room, newly decorated, running water; 9th floor; phone Saturday, Sunday and evenings. Cathedral 6952.

100TH (2,847 Broadway)—Large, single room; clean; warm; refined business woman. Gascoigne.

110TH, 500 WEST (5D)—Exceptionally furnished room, running water, adjoining bath; also.

111TH, 548 WEST—Two very large rooms, bed and living room; handsomely furnished, radio; gentlemen; $25.

111TH, 521 WEST (4B)—Clean, light, private washroom; no other roomer; moderate.

111TH, WEST—Attractive outside room; private family; only roomer. Cathedral 6473.

250 Rooms; Clean, Cosy, Comfortable. Private Kitchen facilities, $3-$10. Elevator; Hotel Service. Apartments $12-$16. Monument 7262.

112TH, 542 WEST (3A)—Exceptional corner 2 rooms, bath, suitable 2, 3; also single, bath; kitchenettes if desired.

112TH, 542 WEST (B-A)—Attractive, immaculate; single room, private bath, kitchenette.

113TH, 342-347 WEST.
Something new; going fast; 100 newly furnished de luxe rooms; large, bright, airy cheerful; full service; 24-hour elevator, steam heat; large singles, $6 weekly; doubles, $8; 2-room suites, $12 weekly; owner's supervision; references required.

113TH, 549 WEST—Comfortable double room; private family; business couple or gentleman.

113TH, 611 WEST (41)—Attractive, sunny front room; elevator; reasonable. Cathedral 7810.

113TH, 546 WEST (near Broadway)—Large rooms, suitable 2; nicely furnished; service.

114TH, 622 WEST (345th)—Room for two; choice; homelike, sunny; kitchen privileges.

Hotel Service, elevators. Beautiful large Rooms $6-$8. Front parlors. Magnificent Park View, $10-$12. Apartments $16-$18. Exceptional Value. Better than you imagine.

118TH, 430 WEST (41st), (Columbia)—Unusual double; front; kitchen privileges; lady; evenings.

118TH, 415 WEST—Delightful singles, $7 up; telephone, maid service, elevator. Moore.

122D, 500 WEST—Very desirable rooms, kitchen privileges and showers, some with running water; $7 up. Apt. 2C.

123D (7th Av.)—Adrienne Hotel, large, small rooms, private baths, with or without excellent board. Phone Monument 8000.

123D, 524 WEST—Newly furnished room; new furniture; all improvements; $4 up.

125TH, 620 WEST (Apt. 4B)—Attractive room, use apartment; private family; $12.

129TH, 563 WEST (Broadway)—Outside, warm; $7; elevator; gentleman; subway, bus. Apt. 10.

141ST, 611 WEST (Apt. 3C)—Comfortable, warm room; elevator; telephone; moderate.

142D, 405 WEST (Broadway)—Front, sunny; shower; elevator; private; one, two. Scott.

157TH, 530 WEST (5C)—Attractive elevator, 1-2, private family; all conveniences.

FORT WASHINGTON AV., 415 (Apt. 71)—Comfortable, sunny, modern, private; convenience; reasonable.

GREENWICH VILLAGE (18 Grove St.)—Unusually attractive bed-sitting rooms for business women; $40 and $45 a month.

RIVERSIDE DRIVE—Large living-bed room combined; river view; day beds; bath, with shower; private family; permanent; references. Riverside 0239.

RIVERSIDE DRIVE, 324 (next International House, 123d)—Singles, doubles, suites; business and professional women; kitchen privileges. Miss Wilson.

RIVERSIDE DRIVE, 222 (84th)—Cosy two-room suite, front; running water; piano; playable; for 2; also double, all conveniences; quiet surroundings. Inc. Apt. 51.

RIVERSIDE DRIVE (corner of 80th St.)—"Riverside Towers"; club hotel for men and women; transient $2.50; shower, bath.

RIVERSIDE DRIVE, 244 (corner 97th)—Overlooking river; scrupulously clean; excellent transportation. Hawkes.

RIVERSIDE DRIV

Situations Wanted—Female.

Continued from Preceding Page.

BOOKKEEPER, six years' experience, checks, credits, good at collections, rapid typist; knowledge stenography, reliable, conscientious worker; desires connection reputable concern. Kay, Dickens 8775.

BOOKKEEPER-STENOGRAPHER, thorough, experience double entry, trial balance; absolute charge office. Frankel, 129-10 Newport Av., Belle Harbor, L. I.

BOOKKEEPER-TYPIST, secretarial; expert; 8 years' experience; full charge; trial balance, control; refined personality. L 87 Times.

BOOKKEEPER-STENOGRAPHER, beginner, 17, well trained; start low. Commercial Prep., Stagg 5061.

CLERICAL position desired by refined girl, experienced. Fenly, 6,823 Ridge Blvd., Brooklyn.

CLERICAL, typing, office work, 18, recommended, $12-$14. Fannie, Drydock 0008.

DENTAL ASSISTANT, 30, Gentile, 5 years' experience; excellent appearance, ability; willing work hard and faithfully. B. B., 31 Times.

LADY knowing German, French, English, speaking Italian, seeks position where this knowledge is employed legitimately. H 49 Times.

LADY, refined, educated, interviewer, desires position where integrity, ability are essential; best references furnished. X 2307 Times Annex.

MILLINERY, French designer, accustomed to high-grade work only. L 36 Times.

NURSE, N. Y. registered, secretarial experience, position doctor's, dentist's office; highest professional and character references. K 470 Times.

RECEPTIONIST — Young lady finishing school, with artist, photographer, musician. L 59 Times.

SECRETARY-STENOGRAPHER, well educated, attractive personality, extensive experience, unusual ability, desires interesting position; $28. Miss Auerbach. Lexington 5917.

SECRETARY-EXECUTIVE.

Experienced Wall Street and film industry; 27; first-class references. K 591 Times.

SECRETARY, stenographer, statistical typist; high school graduate; knowledge of bookkeeping; seven years' experience; salary $35. H 57 Times.

SECRETARY-STENOGRAPHER, thoroughly experienced in all details, initiative, executive ability, tact, seeks responsible position. A 1169 Times Harlem.

SECRETARY—Interview will prove characteristics: capable executive's assistant; fully experienced stenographer; 7 years' thorough experience; $40. Dewey 5544.

SECRETARY-STENOGRAPHER, bookkeeping; diversified experience; college graduate; initiative, dependable, neat. Topping 9924.

SECRETARY-STENOGRAPHER, Christian, 27; technical, engineering; references. H 76 Times.

SECRETARY-STENOGRAPHER, correspondent; 8 years' experience; thorough knowledge of exporting, initiative. Jefferson 3000.

SECRETARY to executive; eight years' advertising experience; knowledge bookkeeping. K 21 Times.

SECRETARY-STENOGRAPHER, correspondent, bookkeeping; superior ability; responsible; references; $35. H 80 Times.

SECRETARY, bookkeeper, cashier, experienced with established firm; $30-$35. K 576 Times.

STENOGRAPHER, 24, neat, obliging, stenography, typing, knowledge bookkeeping; take charge small office; will furnish references as to ability and dependability; reasonable salary. K 579 Times.

STENOGRAPHER — Quick, accurate, conscientious; high school graduate. Mary Bailey, Murray Hill 7510. 41 East 42d. Collegiate Institute

STENOGRAPHER-SECRETARY, very capable and reliable desires work afternoons; employed mornings. See M. S. Ginsburg, 109 Broad St.

STENOGRAPHER, several months' experience; high school education; $12. G 785 Times Downtown.

STENOGRAPHER-BOOKKEEPER secretary, complete charge, thoroughly experienced, references; salary $30. Decatur 2772.

STENOGRAPHER-BOOKKEEPER, well recommended, ambitious, reliable; $15. Phone University 4960.

STENOGRAPHER-SECRETARY, excellent correspondent, experienced, efficient; desires responsible position. H 77 Times.

STENOGRAPHER, initiative, experienced publishing, advertising; attractive personality, accurate, dependable; $25. Penn 3685.

STENOGRAPHER, general office assistant, 3 years' experience; $18. F 786 Times Downtown.

STENOGRAPHER, eight years' diversified experience, capable, efficient. Phone Washington Heights 8396.

STENOGRAPHER-SECRETARY, expert German, English, filing, cables; $35. G 625 Times Downtown.

STENOGRAPHER - SECRETARY, German-English; equally experienced both languages. F 770 Times Downtown.

STENOGRAPHER, 5 years' secretarial, commercial experience; neat, accurate, efficient, sincere. Gramercy 3846.

STENOGRAPHER, seven years' experience; conscientious, trustworthy; reference; $25. 121 N. Y. Times Brooklyn Branch.

STENOGRAPHER, 6 years' experience; Catholic; secretarial, managerial duties; $40. L 77 Times.

STENOGRAPHER, assistant bookkeeper, year's experience; very moderate salary. Intervale 5154.

STENOGRAPHER, capable managing office, intelligent, tireless worker; reasonable salary. Alpha, Pulaski 2904.

STENOGRAPHER, beginner, speaks Spanish. Lopez, 537 West 156th. Phone Edgecombe 7299.

STENOGRAPHER, high school education; 5 years' experience; excellent references; $25. Canet 9108.

STENOGRAPHER, neat, desires position. Lillian Kelly, Trafalgar 6493.

STENOGRAPHER, experienced, high school graduate; $18. Murray Hill 6548.

STENOGRAPHER, knowledge of bookkeeping, desires position. Windsor 8647.

STENOGRAPHER-TYPIST, experienced, A1 references. Phone Bowling Green 8847.

TYPIST, knowledge stenography; clerical worker; 5 years' experience; high school graduate; A1 references. L 92 Times.

TYPIST, manuscript, miscellaneous, 50c M.; at home. 19 West 31st. Apt. 6B.

YOUNG LADY in showroom, model, bookkeeping, typist. Box 1710, 595 West 181st.

YOUNG LADY, filing, executive, experienced; capable full charge. K 546 Times.

YOUNG WOMAN, executive ability, good education, correspondent, willing, nine years' experience; complete charge large office last five years; Grand Central locality. Telephone Lonsacre 0747.

YOUNG WOMAN would like position in gift or antique shop. Kellogg 4983.

DRAKE SCHOOLS have several intelligent stenographers, typists, bookkeepers, beginners; also experienced girls; also girls for afternoon work, $6. Telephone Employment Department, Beekman 4840.

COLLEGE graduate, teacher of shorthand, typewriting, bookkeeping, desires office position; 3 years' experience. Box 1709, 595 West 181st St.

Employment Agencies.

ASHLAND AGENCY, 303 5TH AV.
BOOKKEEPERS, STENOGRAPHERS, CLERKS, REFINED TYPES
Applicants interviewed and classified. Receive personal attention of Miss Postley.
TELEPHONE ASHLAND 9015.

OFFICE HELP SUPPLIED FREE.
Stenographers, bookkeepers, typists, clerks, telephone operators, cashiers. Elsie Diehl Agency, Barclay 9520.

SELECT TYPE OFFICE HELP.
CAROLYN AGENCY
280 MADISON AV. CALEDONIA 5482.

STENOGRAPHERS, bookkeepers, typists, clerks supplied free; $12-$25. Owens Agency, Barclay 9694.

STENOGRAPHERS, office help, available always Fairmount Agency, 70 West 40th. Longacre 5808

COMPETENT OFFICE HELP.
FULTON AGENCY. CORTLANDT 5051.

See Instruction—Female for other Teacher and Tutor advertisements.

Situations Wanted—Male.

ACCOUNTANT - BOOKKEEPER, Princeton man, age 23, 4 years' experience all kinds office, business work; about 6 hours daily. L 380 Times.

ACCOUNTANT, 10 years' experience office, credit manager, seeks position of responsibility, will produce excellent results. L 76 Times.

ACCOUNTANT, auditor, office manager, systematizer, economist, experienced organizer, corporation production accounting, analytical reports. Box E, 708 Columbus Av.

ACCOUNTANT, senior, competent, diversified experience, capable taking complete charge, desires accounting, commercial position; university graduate. H 72 Times.

ACCOUNTANT, semi-senior, college graduate, desires permanent certified connection. K 555 Times.

ACCOUNTANT, tax expert; auditing, bookkeeping, $10 monthly upward. Garstenfeld, 943 8th Av.

ACCOUNTANT, junior, experienced, desires certified connection; typist; capable. L 325 Times.

ACCOUNTANT, expert, highly qualified; books opened, audited, kept; reasonable. 5,807 Greystone Av.

ACCOUNTANT, certified, desires position several days weekly with accountant. K 540 Times.

ACCOUNTANT, senior, experienced, wants position, accounting or mercantile firm. E 213 Times.

ACCOUNTANT, thoroughly experienced, part time. K 502 Times.

ACCOUNTANT-OFFICE MANAGER.
Degree; experienced management extensive office accounting department; well versed scientific features corporation subsidiary production, accounting, analytical financial reports, taxes; representative personality. H 58 Times.

ACCOUNTANT, young man, 21, experienced in modern business methods, New York University graduate, experienced correspondent, 2 years' commercial experience; salary $20. H 63 Times.

ACCOUNTANT, senior, thoroughly experienced, high school teacher, seeks part-time position C. P. A., preferably mornings. K 590 Times Downtown.

ACCOUNTANT, certified, part-time work, accounting or mercantile firms. E 214 Times.

ADVERTISING—SALES EXECUTIVE.
Fourteen years' creative and sales experience involving Manufacturing, Retailing, Newspapers, Agencies, Syndication. Has traveled nationally, is 35, energetic and determined. Will show results as account executive, super-salesman, director, or utility man for organization demanding broad experience. H 580 Times.

ADVERTISING MAN, 23, copy, layout, agency experience; moderate salary. H 79 Times.

BOOKKEEPER, 22, 11 years' practical experience, takes complete charge, thorough knowledge double entry bookkeeping, stenographer, penman; a worker not a shirker. H 66 Times.

BOOKKEEPER-COST CLERK, 25, thoroughly experienced, seeks connection, progressive firm; $40. A. Morello, 278 Cooper St., Brooklyn.

BOOKKEEPER, 32, eight years' diversified experience in full charge; now with printing establishment; available immediately. H 59 Times.

BOOKKEEPER-AUDITOR, college graduate, ten years' experience; salary $45. K 598 Times.

BOOKKEEPER, complete charge; five years' experience; $35; interview Saturday. H 70 Times.

BOOKKEEPER—Inside salesman, retail lumber yard; experienced, reliable. Henry Slotch, Minnesota 8102.

BOOKKEEPER-CREDIT MAN, complete charge correspondence, collection; salary secondary. K 572 Times.

BOOKKEEPER, 20 years, fully experienced, typing, capable; excellent references. Utrecht 7625.

BOOKKEEPER, hotel experience, good references, desires position. K 592 Times.

BOOKKEEPER, capable of taking charge office if desired; Allen, 3,741 Sedgwick Av.

BUILDERS, operators; young man, 26, 7 years' experience drafting, construction, managing buildings; start $35. N 260 Times.

BUYER dressed poultry, high-class shop, experienced, steadily, good bookkeeper, A1 penman; early hours. G 634 Times.

CARPENTER—All-around mechanic wishes position; $40 week. Tel. Cathedral 8342.

COLLECTOR, young man with automobile wishes position for Brooklyn or Long Island territory. M. B., 271 Madison Av., 18th floor.

DENTIST, recent U. of P. graduate, desires position assistant. K 583 Times.

DRAFTSMAN, architectural, mechanical; start low salary. Phone Georgs, Beekman 4340. Drake Schools.

DRAFTSMAN, German, 30, graduated, mechanical experience. Stock, 846 East 167th.

ELECTRIC ELEVATOR EXPERT, thoroughly experienced in repairs, construction, maintenance, wishes executive position or foremanship in reliable firm. K 533 Times.

ENGINEER—Oil burner installation engineer open for contract; capable taking complete charge of distributor's or dealer's installation, service, getting new dealers and assisting sales; 7 years' experience all oils and types of burners; American; 30 years; excellent references. H 73 Times.

EXECUTIVE, attorney, with banking, legal and business experience, especially versed in automobile financing; has managed large undertakings; now manager manufacturing corporation; salary $8,000. G 627 Times Downtown.

EXECUTIVE, 33, technical graduate, 12 years' experience purchasing, export, appraisal, engineering and electrical testing. K 582 Times.

EXECUTIVE, competent, practical experience taking charge of office; force; desires connection with reputable firm. L 83 Times.

FACTORY FOREMAN wants job where brains and energy are appreciated; mature and experienced; schooled in economy and efficiency. B 236 Times.

FLORIST—Young man wishes to learn flower business. M. B. Streeter Jr., 113 Hooper St., Brooklyn. Williamsburg 4426.

INDUSTRIAL PHYSICIST, with diversified experience in research and development. L 60 Times.

MULTIGRAPH, ADDRESSOGRAPH, MIMEOGRAPH AND MAILING DEPARTMENT HEAD.
27, Christian, single, thoroughly experienced, capable taking charge of department efficiently and economically; available immediately. E 224 Times.

PRESS—Desire chance at house organ editing or copywriting; newspaper trained. L. L. Glick, 109 West 54th.

PRINTING office assistant, 23, ambitious, 4 years' printing experience, desires position assistant estimator; knowledge bookkeeping. H 60 Times.

RECEPTIONIST, correspondent, bookkeeper; university man, middle age; moderate. K 22 Times.

RENTING AGENT, management; 3 years' apartment, apartment hotel, 6 years' hotel experience; salary. Union 4182.

RESTAURANT MAN, practical, with 20 years' experience, 15 real chef, does buying, writes menus, capable of handling every detail; club preferred. H 81 Times.

SALES EXECUTIVE, 30; here is a young man with unusual possibilities; twelve years' sales experience, besides handling and training men; this advertisement may read well, but meet the man and convince yourself. L 85 Times.

SALES MANAGER.
Fifteen years in organization work; expert salesman; would consider good traveling position responsible company. H 71 Times.

SALES PROMOTION DIRECTOR, thoroughly conversant securities; dependable organizer; expansion proposition, initial offerings; unquestionable credentials. F 780 Times Downtown.

SALESMAN with unusual selling ability desires position with mercantile concern where results will be appreciated. L 82 Times.

SALESMAN wants lines or specialties for Philadelphia and surrounding territory. M. M., 4,631 North Broad St., Philadelphia.

SALESMAN, 45, SOUTHERN STATES; TOILETWARE. O 668 TIMES DOWNTOWN.

SALESMAN, 36, experienced hosiery, seeks same or strong ready-to-wear line. H 64 Times.

SALESMAN, experienced, wants position selling staple line; salary, commission. E 170 Times.

SALESMAN, retail; city only; will consider salary; commission. X 2252 Times Annex.

SALESMAN wants line or specialty; commission. X 2274 Times Annex.

SALESMAN, millinery and dress ornaments line for jobbing trade. L 333 Times.

SALESMAN, 23, car; cover architects, builders in Westchester. L 90 Times.

SALESMAN desires represent reliable manufacturer, specialty lines. N 270 Times.

SECRETARY-STENOGRAPHER, correspondent, thoroughly experienced, now employed (technical organization) desires opening offering advancement; same field. H 55 Times.

SECRETARY-STENOGRAPHER; preferably Wall St. house. Stanley Davis, 19 West 76th St.

SELLING connection desired with mercantile firm; 27, college graduate; 5 years' selling experience in realty field; not interested specialties, canvassing, realty. L 327 Times.

STENOGRAPHER, thoroughly experienced, with knowledge of bookkeeping; references. B 1230 Times Bronx.

SUPERINTENDENT, high-class elevator or office building; good renter, thoroughly capable and well qualified; excellent references. Kover, Susquehanna 2159. 147 West 79th St.

SUPERINTENDENT, wide experience in office and loft building operation and management, with broker's license, is open for position. F 781 Times Downtown.

SUPERINTENDENT, high class elevator house only, expert mechanic, thoroughly efficient and well qualified, good renter; references. University 2353.

TYPOGRAPHER, layout; expert for advertising agency, department store, printing office. Binnehmer, 3,105 East 34 St., Brooklyn.

YOUNG MAN, evening college student, desires position offering advancement; three years' experience assistant chemist; references. K 571 Times.

YOUNG MAN, 28, married, desires position with well-established, legitimate business; handy at everything; substantial salary to start. H 62 Times.

YOUNG MAN, 19, high school graduate, wishes position with future; office or engineering plant if possible; alert and active. K 564 Times.

YOUNG MAN, 23, well read, traveled, business experience, desires any legitimate position; no selling. F 776 Times Downtown.

YOUNG MAN, 19; bookkeeping, typing experience; evening college student. Irving, Bayside 5076.

YOUNG MAN, bookkeeping, selling, stock, credits; experienced, take charge. K 593 Times.

YOUNG MAN, 21, office and bank experience; references. B B 85 N. Y. Times Brooklyn Branch.

YOUNG MAN, 20, desires connection with concern which will afford opportunities for the future. F 780 Times Downtown.

YOUNG MAN, Protestant, as handy or all-around man in store or office. George Greiner, 284 St. Nicholas Av.

YOUNG MAN, 18, wants to start in mercantile establishment. Call Trafalgar 8069.

Situations Wanted—Male.

YOUNG MAN, 32, good education, personality and executive ability; last 9 years executive director Jewish welfare institution; correspondent and publicity man in English and Yiddish; good office manager; seeks connection in business or social service field where character and intelligence will gain opportunity. P 66 Times.

YOUNG MAN, college graduate, financial experience; desires affiliation with concern offering opportunity for conscientious worker. H 85 Times.

YOUNG MAN, college graduate, good appearance, seeks employment evenings, Saturday afternoons and Sundays; best references. H 75 Times.

YOUNG MAN, 24, married, college education, 2½ years' buying, office correspondent, adjustments; seeks position, future. K 580 Times.

YOUNG MAN, 23, college graduate with unique record, adaptable, dependable, thorough, desires position with future. L 328 Times.

YOUNG MAN, Japanese, high school education, citizen; wants position in studio, office, store or restaurant. K 583 Times.

YOUNG MAN, experienced restaurant cashier, seeks day position; references, L 93 Times.

See Instruction—Male for other Teacher and Tutor advertisements.

Help Wanted—Female.

ARTIST, fashion experience, lettering and layout; part or full time. Call between 6 and 8 P. M. Sullivan-Mitchell, 37 West 57th.

ASSISTANT BUYER,
NOTIONS.
GIMBEL BROTHERS,

require an executive assistant for their notions department; the successful applicant will have had experience sufficient to give her a thorough grasp of the detail attendant upon the successful operation of a busy notions department; apply by letter only, stating experience and qualifications in detail.

Employment Division, 4th Floor, Administration Building, 129 West 32d.

BOOKKEEPER and stenographer, experienced; double entry, bookkeeping with controlling accounts; references. Apply 9 A. M., Jacob Guttman, 141 West 36th.

BOOKKEEPER, experienced, capable in managing office, resident of Haverstraw or vicinity, apply in person only. I. Spiewak & Sons, Haverstraw, N. Y.

BOOKKEEPER, Swedish - American, with thorough knowledge of double entry, trial balance; good salary. Phone Prospect 1300 for appointment.

BOOKKEEPER for factory in Harlem; only experienced need apply. Call 1 P. M., Room 1902, 1,440 Broadway.

BOOKKEEPER—Fully experienced, knowledge typing. 231 4th Av., 15th floor.

BOOKKEEPER with knowledge of typing. Apply 1,011 Columbus Av.

CASHIERS
for high-class restaurants, experienced; good salary, opportunity for advancement. Call between 3-9 A. M., Longchamps, 19 West 57th.

CASHIER, experienced, for busy drug store; references. Apply Dorb Chemist, 267 Madison Av.

CHRISTMAS CARD SALESLADIES.
We have the most beautiful line in America, and we pay unusually large commissions daily; cards sell on sight; we deliver; full or part time. Call 9 to 7 at nearest office. Photo Reflector Co., 17, or write Dept. "A" for sample book.
PROCESS ENGRAVING CO., 25 Church St. Uptown Office, 57 West 42d St., Suite 1251. Brooklyn Office, 50 Church St., Room 606A.

CHRISTMAS CARD SALESWOMEN—Part or full time; liberal commission; special box assortments; sample books personal greeting cards suitable for business houses or individuals; full cooperation to right individuals. Call or write Mark O. Prindle, Hotel Senton, 37 East 27th St., New York.

CHRISTMAS CARD SALESWOMEN
Earn unusually large commissions per hour taking orders; full or part time; sell a new kind of beautiful Christmas card never before shown; very lowest prices insure easy sales; unusually large commissions; sample book free. Metal Tone Art Publishers, Room 501, 6 Church St., New York.

CHRISTMAS CARD SALESLADIES—Earn big money selling $1 Rainbow Box Assortment, 21 distinctive Christmas cards; easy sales; 50% commission; experience unnecessary; part or full time. Call write Rainbow Art, 25 Park Row, Uptown office, 1,441 Broadway (41st).

CHRISTMAS CARD SALESWOMEN.
Twenty genuine engraved cards in box assortment. Sells for $1.00, your commission 100 per cent; full or part time, experience unnecessary; call or write for particulars. Federal Art Publishing Co., 55 West 42d St., Dept. 88, New York.

CHRISTMAS CARD SALESLADIES,
50% commission selling Sunshine Boxes, 21 distinctive cards; also new idea personal greetings; call, write for samples. Sunshine Art, 1,476 Broadway (42d), Room 706, Downtown office, 154 Nassau. Beekman 7314.

CLERKS AND TYPISTS WANTED.

Metropolitan Life Insurance Company.

Girls, 17 years of age or over, wanted for permanent positions; no business experience required.

HOURS, 9 TO 4:30.
SATURDAY, 9 TO 12.

LUNCHEON SERVED FREE.

Free classes in stenography, typewriting, comptometer operating, dictaphone operating and business English.

ADVANCEMENT IN SALARY AND POSITION MADE ON THE BASIS OF MERIT.

QUALIFIED APPLICANTS WILL BE STARTED IMMEDIATELY.

Apply any day between 9 and 4, Room 1, 1 Madison Av.

CLERKS.
YOUNG WOMEN
17 TO 25 YEARS OF AGE,
POSITIONS OFFER
EXCELLENT
OPPORTUNITY
FOR ADVANCEMENT.
HOURS, 9 A. M. TO 5 P. M.
SATURDAY, 9 A. M. TO NOON.
APPLY
GENERAL EMPLOYMENT BUREAU,
NEW YORK TELEPHONE COMPANY,
140 WEST STREET,
NEW YORK.

CLERK wanted for general office work; salary to start $22. Write E. M., Room 1201, 220 West 42d St.

COMPTOMETER OPERATOR, in office of accountant, to carry machine from client to client; $25. W. S. Sherwood, 1 Madison Av.

CREDIT DEPARTMENT—Unusual opportunity for young lady assistant experienced in credit work and stenography; state age, experience, education, salary and references. E 216 Times.

DENTAL ASSISTANT, experienced, willing work hard; 6 days, 2 evenings; excellent appearance essential; suitable salary. B 1228 Times Bronx.

FINISHERS—Permanent; call all week. Jean, 37 West 57th.

HOSTESSES.
Excellent opportunity for mature young women with pleasing appearance and executive ability who are willing to work hard; good salary while learning and assured position when ability is proven; write stating age and experience. Box 119, Realservice, 15 East 40th St.

HOSIERY saleslady, experienced. Apply I. Miller & Sons, 1,562 Broadway, 3d floor.

Help Wanted—Female.

GIRLS
MAY SECURE
IMMEDIATE EMPLOYMENT
AS
TELEPHONE OPERATORS
IN MANHATTAN.
EMPLOYMENT
OFFICES OPEN
EVENINGS
AND ON SATURDAY
UNTIL 5 P. M.
AT
37TH STREET
Corner Broadway.
85TH STREET
Corner Lexington Av.
NEW YORK
TELEPHONE COMPANY.

GIRLS.
WE HAVE BEGINNING POSITIONS
OPEN FOR GIRLS BETWEEN
THE AGES OF
17 AND 19 YEARS.
THE WORK IS INTERESTING
AND THE CHANCES FOR
PROMOTIONS ARE EXCELLENT.
STERN BROS.,
41 WEST 42D ST.

GYMNASTIC INSTRUCTOR, young lady; must be tall, slender and attractive; hours 4 until 9 P. M. X 2264 Times Annex.

LADY for traveling position, selling advertising; experience unnecessary; salary and expenses. Suite 704, 505 5th Av.

LADIES, work, home or studio, tint novelties; easy. Call 55 West 42d, Room 936.

MANAGER and renting agent for business women's residence club; must understand bookkeeping. Apply 11 to 2, Thursday, at 540 West 113th, Altora Club.

MANAGER, resident, for small women's club; tactful personality; experienced caterer; $100. Write Department 11D, 375 Park Av.

MILLINERY DESIGNER—Kaufmann & Co., Inc., of Richmond, Va., desire the services of another original designer of better hats; steady position. Apply X 2268 Times Annex.

MODELS, SIZE 16,
TALL, STYLISH AND ATTRACTIVE,
FOR DRESSES.
HIGHEST SALARIES PAID.
APPLY ALL WEEK.
A. TRAINA & CO.,
1,412 BROADWAY.

MODELS, SIZE 14.
Only thoroughly experienced, very stunning girls apply; steady position, highest salary.
BEN GERSHEL DRESS CORP.,
498 7TH AV., 19TH FLOOR.

MODEL
to take charge of showroom in coat house. Apply only if thoroughly capable and experienced; the opportunity is most unusual.
GORDON V. LYONS,
1,359 Broadway, New York.

MODELS, SIZE 14,
IN HIGH CLASS MISSES' DRESS HOUSE; PERMANENT POSITIONS.
LOUIS BRENNER, 850 7TH AV.

MODELS, SIZES 16 AND 18,
FOR SHOWROOM; COSTUMES, COATS.
A. BELLER & CO., 37 WEST 26TH.

MODELS, SIZE 16,
FOR DRESSES; MUST BE TALL AND ATTRACTIVE; GOOD SALARY.
FEIGENBAUM & ADELSON,
825 7TH AV.

MODEL—TALL, SLENDER GIRL TO MODEL FRENCH DRESSES. APPLY ROLLAND FRERES, 1 WEST 47TH.

MODEL, high-class suits, coats; thoroughly experienced only. Call 223 West 35th, 15th floor.

MODELS, INEXPERIENCED. SEE INSTRUCTION COLUMN. MAYFAIR MANNEQUIN ACADEMY.

MODEL, tall, slender; permanent; must be refined. Jean, 35 West 57th.

MODELS, SIZE 12, experienced, for dresses. Bash & Gold, 237 West 37th.

NURSE, dentist's, experienced; 8 o'clock. Dr. Goldstein, 2 East 54th.

PERSONAL SHOPPER.
FREDERICK LOESER & CO.,
BROOKLYN.
WANT A WELL-EDUCATED YOUNG WOMAN OF GOOD APPEARANCE, WITH SOME STENOGRAPHIC EXPERIENCE, FOR THEIR PERSONAL SHOPPING SERVICE. APPLY EMPLOYMENT OFFICE THURSDAY MORNING.

SALESLADIES.
SMART, ATTRACTIVE, EXPERIENCED, FOR NOVELTY JEWELRY SHOP; SALARY $25; PERMANENT POSITION FOR EXPERIENCED GIRLS; NO OTHERS APPLY.
FOURTH FLOOR, 20 WEST 36TH.

SALESLADIES,
experienced on underwear and hosiery. Apply between 9-11 A. M.
LANE BRYANT,
15 Hanover Place, Brooklyn.

SALESLADIES, over 25, ladies' wear, experienced, with following; $25 weekly, drawing advancement; also experienced and part-time workers; commission. 38 West 32d. Room 606.

SALESLADIES, refined, well educated, representing high-class New York concern, specializing made-to-order gowns, wraps and sportwear; salary and commission; replies confidential. R 531 Times.

SALESLADIES, neat appearance, with retail confectionery experience. Apply between 5 and 7 P. M., Charles F. Cash, Inc., 125 Park Av.

SALESLADIES wanted; must have selling experience. G. & G. Gift Shop, Eastern Parkway, corner Albany Av., Brooklyn.

SALESLADIES, $3 a day as extra; experience unnecessary. Weisbecker, 270 West 125th St.

SALESLADY for exclusive photograph studio; experience necessary. K 588 Times.

SALESWOMEN.
FULL AND PART-TIME.
R. H. MACY & CO., INC.,
have several full and part-time vacancies for active women of good appearance in the following departments:
FULL TIME.
MEN'S FURNISHINGS.
NECKWEAR.
UNDERWEAR.
FANCY LINENS.
NOVELTY JEWELRY.
BOYS' FURNISHINGS.
CHILDREN'S DRESSES.
TOILET ARTICLES.
MEN'S SHIRTS.
HAND BAGS.
GLOVES.
PART-TIME.
SILVERWARE.
NOVELTY JEWELRY.
TOYS.
BOOKS.
GLOVES.
TOILET ARTICLES.
Apply from 9:30 to 3:30 at Employment Office, 1st Balcony, West Building.

SALESWOMEN, pleasant, profitable work taking orders for a new household specialty, nationally known trade-mark; large earnings, liberal commission. Call, 9-5, 116 West 40th, Room 901, Mr. Barlow.

SALESWOMAN TO CALL ON DEPARTMENT STORES; MUST BE FAMILIAR WITH INFANTS' WEAR BUYERS; COMMISSION OR SALARY. MAX MAYER, INC., 352 4TH AV.

Help Wanted—Female.

SALES REPRESENTATIVE—Exceptional opportunity for a woman between 30 and 40 years, of pleasing appearance and possessing initiative and sales promotion ability, selling a high quality cigarette in fashionable clubs and beauty emporiums; a national advertising campaign supports the work; remuneration, salary; we are only interested in those having unusual ability and a willingness to produce. In replying, please give full particulars as to previous experience, education and salary expected. X 2223 Times Annex.

SANTA CLAUS'S ASSISTANT.
FREDERICK LOESER & CO., BROOKLYN.
WANT SMALL, ATTRACTIVE YOUNG WOMAN ABOUT 20 YEARS OF AGE, INTERESTED IN CHILDREN, TO ACT AS ASSISTANT TO SANTA CLAUS DURING THE CHRISTMAS SEASON. APPLY EMPLOYMENT OFFICE, MORNING.

SECRETARY ASSISTANT to headmaster of small boarding school; requirements: simple bookkeeping, tactful correspondence, breeding, congeniality and business acumen; room, board, laundry; grads with salary. Apply in own handwriting to Headmaster, Box M, Mohegan Lake, N. Y., stating age, qualifications, references, religion, salary expected.

SECTION MANAGERS.
PART TIME.
R. H. MACY & CO., INC.,
have vacancies for several well-educated young women, 25 to 35 years of age, who are interested in management; must be tall and of good appearance. Apply from 9:30 to 3:30 at Employment Office, First Balcony, West Building.

SOLICITORS possessing moral character, education, good appearance and references to secure members for national literary league; liberal commission; permanent and prospective future. Call or write Mr. Mumford, 640 Fort Washington Av. Washington Heights 40-47.

STENOGRAPHER, young lady wanted; must be willing to work in Greenpoint; salary $30 to $35 per week; reply, giving age, nationality and experience. 115 N. Y. Times Brooklyn Branch.

STENOGRAPHER wanted in office of merchandise house, familiar general business dictation; typing not necessary; state age, salary, experience and references. V 850 Times Downtown.

STENOGRAPHER, English, Spanish, for manufacturing concern in Newark; must be able to take dictation in Spanish; state age, education, religion, experience and salary expected. X 2229 Times Annex.

STENOGRAPHER and bookkeeper's assistant; must be thoroughly experienced; wonderful opportunity; state experience and salary expected. Box 118, Realservice, 15 East 40th St.

STENOGRAPHER, competent, experienced, to take responsibility for Long Island City office; state experience, religion, salary. X 2263 Times Annex.

STENOGRAPHER, Elliott-Fisher billing machine operator; general office work; state salary and experience. W 808 Times Downtown.

STENOGRAPHER, experienced, knowledge Monitor board; reply stating age, experience and salary desired. R 535 Times.

STENOGRAPHER, switchboard operator, office Harlem Coal Co.; $25 weekly to start. Telephone for appointment, Bradhurst 7334.

STENOGRAPHER — Two years' experience; writing, stating experience and salary expected. X 2249 Times Annex.

STENOGRAPHER, beginner; high school graduate; state salary. R 319 Times.

SWITCHBOARD OPERATOR, familiar with hotel work. Call 21 West 86th.

TYPIST, bright beginner, to do billing; $14. Box 115, Realservice, 15 East 40th.

WAITRESS,
PART TIME.
GIMBEL BROTHERS, INC.,
wishes to engage several tall young women of good appearance as part-time waitresses in the main dining room.
Apply Employment Division, 4th Floor, Administration Building, 129 West 32d St.

WOMEN
WITH RETAIL EXPERIENCE.
THE LERNER STORES CORPORATION REQUIRES SEVERAL CAPABLE WOMEN TO SUPERVISE AND ASSIST IN OPENING NEW STORES.
THEY MUST HAVE SATISFACTORY RETAIL SELLING EXPERIENCE AND BE WILLING TO TRAVEL.
THE WORK IS EXTREMELY INTERESTING AND AFFORDS AN UNUSUAL OPPORTUNITY FOR ADVANCEMENT.
APPLY IN PERSON OR BY LETTER OR PHONE LEXINGTON 6330 FOR SPECIAL APPOINTMENT.
THE LERNER STORES CORP.,
352 4TH AV.

WOMEN.
Prominent manufacturer will give latest permanent wave to women with white hair without charge; no other compensation; women whose white hair has become discolored will experience revelation in having their hair restored to natural whiteness with marvelous new discovery; call after 9:30 this morning; no appointments by telephone; first come first served. L. Leon Co., 28 East 30th St.

WOMEN
to represent COMPTON'S PICTURED ENCYCLOPEDIA; an opportunity for the woman of vision to establish herself in the business world; previous selling experience not necessary but sensible personality essential; guaranteed income, commission and bonus
F. E. COMPTON & CO.,
19 WEST 44TH.

WOMAN, cultured, well educated, desiring permanent connection with real future, will be given opportunity with leading publisher children's educational service in sales department; leads, cooperation from schools and libraries; must be thoroughly parent-teacher associations, give letters of introduction; $1,800 salary and commission. Call 10-12, 2-4, 43 West 46th, Room 901.

WOMEN, steady work, taking orders on hosiery and lingerie; make big Christmas commissions; part or full time. Call Heliz Co., 213 4th Av. (If you live near Newark, call Royal Crown Mills, 203 Market St., Newark.

YOUNG GIRL, saleslady, for gift shop; hours, 11 to 10 P. M.; no Saturdays. 27 West 49th.

YOUNG LADIES—If you have ever done inside or outside selling or telephone soliciting; have forceful, pleasing personality; are interested in a good salary; part or full time; sell Christmas cards. Hurah, 226 West 72d.

YOUNG LADY, knowledge of bookkeeping and typing, with experience in garage office work, operate monitor switchboard; state salary expected and phone number. Box 100, 148 Columbus Av.

YOUNG LADIES, sell silk hosiery, lingerie to friends, fellow-employes, &c., at less than store prices; excellent commission. Apply Heliz Co., 213 4th Av.

YOUNG LADY, high school graduate, for clerical work in buying office; state full particulars. R 540 Times.

YOUNG WOMEN
AND
GIRLS,
STEADY
ALL YEAR
EMPLOYMENT.
GOOD SALARY TO START.
FIRST INCREASE AT END OF ONE MONTH.
FURTHER INCREASE AT FREQUENT INTERVALS.
ALL HIGHER POSITIONS ARE FILLED THROUGH PROMOTION.
EMPLOYMENT OFFICES
IN NEW YORK CITY.
140 WEST ST., CORNER BARCLAY ST
82TH ST. AND LEXINGTON AV.
27TH ST. AND BROADWAY.
1467TH ST. AND BROADWAY.
55 WEST HOUSTON ST.
370 EAST 150TH ST., NEAR 3D AV.
IN BROOKLYN.
943 FLATBUSH AV., NEAR CHURCH AV
81 WILLOUGHBY ST., COR. LAWRENCE
560 NOSTRAND AV. NEAR FULTON ST.
8,963 163D ST., JAMAICA, N. Y.
NEW YORK
TELEPHONE COMPANY.

Help Wanted—Female.

A NEW FLAT
that fascinates and educates young people in the Bible and world's great sacred art offers rare opportunity to woman under 45 with tact, good judgment and sterling character; exclusive territory out of city; salary $25 per week; monthly bonus and traveling expenses; for interview telephone between 10 and 2. Mrs. Katherine Steffner, Columbus 7400.

DEFINITE SALARY
and generous commission to woman capable of acting, first as traveling representative, later as manager for educational service. Must leave city within ten days; this opening is with a firm established 20 years and should appeal to women who would not ordinarily answer "want ads." Mrs. Ward, 11 West 42d; Pennsylvania 9274.

ATTRACTIVE, able woman, over 25, good figure, some training in physical education and dancing, by head physical educational department of international toilet goods concern; executive, convincing, personality imperative. R 516 Times.

I NEED an accompanist for readings with music; also a stenographer who would like speech and reading lessons for part time. Jane Manner, 60 West 68th. Endicott 3460.

Employment Agencies.

NATIONAL
EMPLOYMENT EXCHANGE,
Hudson Terminal Building,
30 CHURCH ST.

COMMERCIAL & MISCELLANEOUS.
Exec., Receptionist, fair steno.....$35
Span.-Eng. Steno., good Eng.....$35
Secy.-Steno., kdge. bkpg.....$35
Exec. Sample Clerk, high type woman, similar exp., future.....$30
Steno., bkpg., uptown, cost, work.....$30
Steno., steamship, H. S. grad.....$25
Steno., attractive small office, Hudson Term.....$25
Steno., Span.-Eng., American firm.....$28
Bkpr.-Steno., construction exp.....$25
Steno., publishing exp., good future.....$28
Steno., export dept., advancement.....$25
Steno., some legal exp.....$22
Steno., bkkpr., Bay Ridge.....$20
Typist, Wall St., statements.....$20
Clerks, good telephone voice, know typing.....$20

OFFICE DEVICES.
Underwood Bkkpr., gd. opportunity.....$23
Steno., operate swb., receptionist.....$90 mo.
Key Punch Oper., some exp.....$85 mo.
Typist, operate monitor swb.....$25
Comp. Oper

Help Wanted—Male.

PHOTOGRAPHER for piece work; only first-class retouchers need apply; steady. Hollywood Studio, 1,128 Lexington Av.

PORTER, Colored, by Harlem Apartment House; must have excellent opportunity for right man to obtain interest and develop into important executive; pay at latter only.

RAYMOND B. BELL, INC.
MANAGEMENT ENGINEERS
FISK BUILDING, NEW YORK

RADIO SERVICE MEN, EXPERT WANTED AT ONCE; ONLY THOSE HAVING A-1 EXPERIENCE NEED APPLY; MUST HAVE CARS; AND TEST METERS. VIM ELECTRIC CO., 16 CORTLANDT ST., MR. SMITH, SERVICE MAN AGER.

RENTING MAN, experienced, for high-class elevator apartment house in Brooklyn; salary and bonus; give full particulars, A. C. 243 Times.

RENTING MEN for lofts, stores, commercial industrial space; active 1st.-class cooperation commission. Morton & Co., 295 5th Av.

RESIDENT SUPERINTENDENT, modern elevator apartment, Westchester County; one experienced with oil burners, who can make repairs; in writing please state whether at present employed, age, salary desired and experience. R 545 Times.

SHOW CARD WRITER.

L. BAMBERGER & CO. have a vacancy for a man thoroughly experienced in show card writing. Apply at Employment Office, fourth floor, east building, between 9 A. M. and 1 P. M.

L. BAMBERGER & CO.
"One of America's Great Stores."
Newark, N. J.

SHIPPING CLERK, thoroughly experienced, wholesale grocery; strong; references. Wallace, 116 7th Av.

STENOGRAPHER and typist, proficient in English and German; American citizen; state experience, salary desired, &c. Write Box S. T., 104 East 14th St.

STORE EXECUTIVES.

We require in our organization two men to take charge of our large stores. They must be men of character and ability, through furniture men, who know how to merchandise. Applicants will state full details as to age, experience, past or present connections; salary; applications will be held in strict confidence. Address

ALBERT LEON,
59 MARKET ST.,
NEWARK, N. J.

SUPERINTENDENT of construction for job in city; only first-class man wanted; start immediately; state experience and salary. W 1107 Times Harlem.

SUPERVISORY WORK—A few selected men

between the ages of 25 and 35 for work of a factory supervisory nature; must have knowledge of wage payment methods and time study; only those of wide experience need apply; give experience in detail, age, salary expected and how soon available; all applications will be considered in the strictest confidence; location in the East. X 2214 Times Annex.

WINDOW DRESSERS.

We require the services of several window dressers.

The successful applicant must be possessed of real experience in window display installation and must have a thorough knowledge of crepe paper background and drape work.

A better than average opportunity is reasonably assured to men of more than the average ability and experience.

Apply today at our Long Island City office, Van Alst Av. and Queens Plaza South, between 8 A. M. and 4 P. M. Hoffman Beverage Co.

WINDOW DISPLAY SUPERVISOR.

A leading food manufacturer seeks to engage the services of a capable executive in its window display department.

The territory involved is metropolitan New York, and to a man whose experience, present and potential abilities and willingness to work are above the average a real opportunity presents itself.

This advertisement has appeared before and is repeated for the reason that we have not as yet been able to establish a contact with the man we want, X 22575 Times Annex

YOUNG MAN as assistant to production manager of newspaper clipping bureau; not an office job, but good future for sensible person of good habits; state fully age, present employment; $30 to start. A 2246 Times Annex.

YOUNG MAN, 18 years of age, wanted by established Brooklyn retail jeweler, to learn business; splendid opportunity for advancement; moderate salary to start; some evening work. X 2271 Times Annex.

YOUNG MAN—Shipping and packing; generally useful in cloak store; closed Saturdays, open Sundays; references, salary. W 897 Times Downtown.

YOUNG MAN, about 20, of good address, assist in circulation department; $18 week start. Employment Manager Butterick Publishing Co., Room 1719, 161 West 31st St.

YOUNG MAN wanted as assistant in silk department of large dress house; must be experienced and have A1 references. Call at 12 o'clock, 202 West 36th St., 6th floor.

YOUNG MAN, antique and decorating shop; excellent chance to learn the business; $15 to start. S. N. Thompson, Inc., 680 Lexington Av.

YOUNG MAN for hosiery office and stockroom; excellent opportunity; give telephone number. R 538 Times.

YOUNG MAN takes orders over phone; office stationery; refined, educated. Phone Manager, Longacre 4626.

YOUNG MAN to learn hardware trade. Benz, Interamna & Granett, 248 3d Av.

Employment Agencies.

A. K. OSTRANDER, 505 8TH AV.
ACCOUNT EXEC., some corp.....to $12,000
JR. TECHNICAL COPYWRITER.....$2,800
ACCOUNT EXECUTIVES.....to $7,500
ACCT., SENIOR, priv. concern.....to $4,500
ACCT., SR., travel, priv. concern.....$3,600
ACCT., college grad., priv. corp.....$2,400
ACCT., under 30, indg. concern.....to $2,000
SALESMAN, bldg. material, salary.....$4,200
COLLEGE GRAD., recent, acctg.....$25

WARNER EMPLOYMENT SERVICE,
5 Park Row. Barclay 4468.
ASST. EXECUTIVE, Bank credit dept.....$60
CORRESPONDENT—Credit and collect.....$35
WINDOW TRIMMER—Some exp.....$30
CLERK—Cashier's dept.....$30
ASST. BOOKKEEPER—Young man.....$30
CLERKS—Several openings.....$25-$30

PERSONNEL COMPANY, 198 BROADWAY.
TELLERS.....$2,000 CH. INVEST.....$2,400
RACKS .....$1,440 FLOORMAN.....$1,600
TYPIST .....$1,300 (Sec'y.—Stenos.to $2,000
COLLEGE, recent grads, Engrs., M. E., C. E., Accts. Supervisors, Clerks.....$1,872
JR. CLERKS, bank & Com'l (many).....$1,080

UNIVERSAL PERSONNEL BUREAU,
147 West 42d St. Suite 912.
Stenos., $25-$30; Tellers, $2,000; Bank Clerks (day and night), $1,200 up; Auditor, $22; Typists, $25; Special Officer (bank), ope.; Ellis Opp'r; Clerks, $18; Office Boys and Messengers, $12-$16.

RACK CLERKS, NIGHT-DAY, $1,300-$1,700.
Radio service men, electric ..... $25-$36
Typist, $27; junior clerk..... $18
Loose-leaf Bookkeeper, Corona..... $25

FLEXIBILITY AGENCY,
256 Broadway, opposite City Hall.

DIEHL AGENCY, INC., 225 BROADWAY.
PERSONNEL ADVISERS.
*Rack Clerks, $15-$18; clean-cut, well-educated American boys, $15; Report Clerk, Typist, $25; Stenos., $20.

OFFICE EMP. AGENCY, INC.
11 WEST 42D ROOM 1206
Burroughs bkpr., $1,500; typists, $28; mach. eng., 3-4 yr. exp., $60; stenos., H. S. exp., $25; bkprs., $25; boys, $15 up.

LEWIS EMPLOYMENT BUREAU
30 Broad St. Room 1080
BROKERAGE: Bkprs. $45-$55; Underwood Bkpr. Mach. Opr., sal. open; Jr. Cage Asst. $35-$40; statistician, fin.

ATLAS AGENCY, 209 BROADWAY.
STENO., rapid, financial or technical, $45
TYPIST, good, uptown, night work, $28
CLERKS, beginners, $70 month, railroad.

MRS. MERCY S. INGALLS,
EXPERT EMPLOYMENT AGENCY,
7 West 42d St. Pennsylvania 0882
Bank Teller, experienced and young.

TERRACE EMPLOYMENT SERVICE
15 Park Row. Room 1211
STOCK RECORD CLERK, BROKERAGE, $25
BANK TELLER, $1,800

J. FRANK CORNELIUS, 145 B'WAY.
MAIL SUPERVISOR, middle age.....$35-$40
JR. MECHANICAL Draftsman.....$30
JR. BOOKKEEPER.....$30

STENOGRAPHER—$22; Typist Counsellor interviews knowing Spanish, $25. Jupp Agency 171 Broadway.

ACORN AGENCY, 17 John St.—Many attractive openings in all branches; accountants, stenographers, clerks and boys.

42D ST. AGENCY, 1 WEST 42D.
Draftsmen, chemists, radio installation, bookkeepers, clerks.

TERRACE AGENCY, 15 PARK ROW
SPECIALISTS IN all positions.
BUSINESS EFFICIENCY BUREAU, 507 5th Ave. Stenotypist clerks, $25; clerks, $20, $22.

Help Wanted—Male.

Employment Agencies.

TECHNICAL SERVICE,
217 Broadway, Room 602.
Phone Whitehall 9510.
SALES engr., mfg., power sales.....$5,000
CHIEF operating engr., elect.-mech.....$5,000
Jr. E., Dist'n exp., S. A.....Open
Jr. E., Cable test exp.....to $2,800
Jr. E., Switch grads.....to $2,800
E., E.E. (3) Sales.....abt $1,800
SLECT. d'tsmen, plant layout.....to $2,600
SLECT. d'tsmen, Chemist, bridge.....to $2,200
SLECT. d'tsmen (2), fact. exp. to $2,000
SLECT. service man, small plants.....Open
SLECT. estimators, utility.....to $1,800
C. E., sewage plant design.....abt $2,000
C. E., conc., constr. exp., sales.....$2,600
C. E., knew struct. mechanics.....$2,600
STRUCT. designer, mill bldgs.....$2,000
STRUCT. designers (2), bridge exp. abt $2,000
STRUCT. detailers, (6), fact. exp. to $2,000
STRUCT. d'tsmen, sash estimating.....to $1,500
STRUCT. d'tsmen, mill bldgs.....$1,800
STRUCT. d'tsmen, stationary exp.....$1,800
CONCRETE designers (6), hydro work.....$2,400
MECH. d'tsman, PE exp.....$3,200
MECH. d'tsman, plumbing.....$3,100
MECH. d'tsman, heating.....$3,100
TECH. d'tsman, piping.....$2,400
MECH. d'tsman, tools.....to $2,400
MECH. d'tsman, instrument.....$3,400
MECH. d'tsman, airplanes.....Open
MECH. d'tsman, radio.....$2,400
MECH. d'tsman, small parts.....$1,800
TECH. d'tsmen, jrs., many openings.Open
DRAFT. d'tsmen.....$1,800

MECHANICAL ENGINEERS
INSTRUMENT makers.....to $2,000
ASST. foremen (2).....to $1,800
M. E., recent.....to $2,100
CHEMIST (2), fibre const.....to $2,000
CHEMIST, acad exp.....to $2,000
CHEMISTS, recent, research.....abt $2,400
METALLURGISTS (6), recent grads...Open

RADIO DIVISION
ENGINEERS.....to $60
SALESMEN, jobber or mfr.....Open
BROADCAST operators.....$40
SERVICEMEN, with or without cars.....$50
CHIEF tester and chief inspector.....$45
FACTORY testers and supervisors.....Open

HAMILTON
EMPLOYMENT SERVICE,
90 CHURCH ST.,
HUDSON TERMINAL BUILDING.

UPTOWN OFFICE,
342 MADISON AV., at 44th St.

SR. ACCOUNTANTS—Public.....Open
SEMI-SENIOR ACCOUNTANT—Public experience; utility co.....$3,000
ADVERTISING MGR. (age 27-30), technical exp. pfd.....$50
ANALYTICAL CHEMIST—Varied experience; future.....$45
SUPERINTENDENT—Elevator apartment house, Bklyn.....Open
ACCOUNTANT, Elizabeth, N. J.; man about age 40.....$40
STOCK RECORD CLK., Brok.....$40
PURCHASING AGT.—Hdwe.....$35
NATIONAL CASH REGISTER, A/C COUNTING MACHINE OPRS.....$25
COLLEGE GRADUATES—For executive positions.....$25
ACCOUNTS REC. BKKPR.....$25
STATISTICAL CLK.—Jr. L. resident, good penmen, future.....$25
SALESMAN—Hardware.....$25
COLLECTION—Some expr.....$25
SHIPPING CLK.—Lime ind'y.....$25
MULTIGRAPH OPR.—2-4 years' experience; brokerage.....$25
DICKPR.—Bank expr.....Yr. $1,400
TELLER—Experienced.....$2,000
RACK CLERKS—Nights.....$1,300
CLERK-TYPIST—Ins. brokers.....$22
SHIPPING CLERK—Hdwe.....$22
CLERKS—NEW OPENINGS DAILY; some H. S. education.....$20-$25
STENOGRAPHERS—Several.....$20-$25
TYPISTS—Many.....$20-$25
50 CHURCH ST. 342 MADISON AV.

INGHAM EMPLOYMENT SERVICE,
217 BROADWAY, ROOM 501.

TECHNICAL DEPT.
OIL SALESMAN, industrial exp.....to $100
CHEM. ENGR., 30-yr. plant level.....$70
PIPING D'SMN.(4), pwr. plants, city.$52-$57
MECH. ENGR., spec. & estimating eqpt.$70
C. E., junior grads.....to $1,800
M. E.'s (3) Sales.....abt $1,800
SLECT. d'tsmen, plant layout.....to $2,600
SLECT. d'tsmen, Chemist, bridge.....to $2,200
SLECT. d'tsmen (2), fact. exp. to $2,000
SLECT. service man, small plants.....Open
SLECT. estimators, utility.....to $1,800
C. E., sewage plant design.....abt $2,000
C. E., conc., constr. exp., sales.....$2,600
C. E., knew struct. mechanics.....$2,600
STRUCT. designer, mill bldgs.....$2,000
STRUCT. designers (2), bridge exp. abt $2,000
STRUCT. detailers, (6), fact. exp. to $2,000
STRUCT. d'tsmen, sash estimating.....to $1,500
STRUCT. d'tsmen, mill bldgs.....$1,800
STRUCT. d'tsmen, stationary exp.....$1,800
CONCRETE designers (6), hydro work.....$2,400
MECH. d'tsman, PE exp.....$3,200
MECH. d'tsman, plumbing.....$3,100
MECH. d'tsman, heating.....$3,100
TECH. d'tsman, piping.....$2,400
MECH. d'tsman, tools.....to $2,400
MECH. d'tsman, instrument.....$3,400
MECH. d'tsman, airplanes.....Open
MECH. d'tsman, radio.....$2,400
MECH. d'tsman, small parts.....$1,800
TECH. d'tsmen, jrs., many openings.Open
DRAFT. d'tsmen.....$1,800

BANKING & FINANCIAL—Mr. Letts.
Income tax specialist, bank.....$5,000
New business man, downtown.....to $4,800
Chief clerk, new branch Flushing...to $2,400
Tellers, unit.....to $2,000
Comptr. operators (10), perm.....to $2,000
Accts., bank or com'l exp.....to $1,800
Safekeeping window man.....$1,800
Security clerks (3).....to $1,800
Jr. C. P. A.....$1,800
Rack, day; Jr., $1,000; Sr.....$1,800
Steno., $1,500; typists (3).....$1,500
Boston Ledger Bookkeeper.....$1,800
Special officer, bank.....$1,800
Messenger clerk, age 18-23.....$1,400
Archives custodian.....$1,400
Rack clerks, night shift.....Open
BROKERAGE: Bkprs., $45-$55; Underwood Bkpr. Mach. Opr., sal. open; Jr. Cage Asst. $35-$40; statistician, fin.

F. W. PETTIT PLACEMENT BUREAU,
100 West 42d St., Hart Bldg., 4th floor.
COME EARLY—SEE US FIRST.
C. P. A., open; Sr. Pub. Accts., $50-$75; Semi-Sr., Pub. Accts., $40-$55; Jr. Acct., Compt. opr., $35; Accts. brok., Wall St. exp., Open; Clerk, Eng. or tech. education, $30; Typist, $40; Steno., excel. opp.; $25; Thrift Teller, know N. C. R. mch., $1,400; Acct. Bookpr., future, $35; Elec. Eng., talk pictures, interesting. Open; Salesman, immediate; salary to live exp., $3,000; Bookpr., bank exp., $25; Burro., Bookpr., bank, $25; Asst. Shipping Clk., free hand marker, $25; Typist, $22.

BOYS, BOYS, BOYS.
Many openings; city's finest firms; all lines. Office boys, messengers, runners, mail clerks, stock, shipping, &c. Continuous acceptance. Sal., $14-$20.

EXECUTIVE SERVICE CORPORATION,
Room 500, 100 East 42d St.
TOOL DESIGNERS .....to $65
MECH. DFTS.; Checker on mach. design.Open
MACHINE Designers; Prod. machinery.$55
CIVIL Engr.; Survey, titles, &c.....$50
BKPR.-Cashier; $40; accts. receiv.....$40
STENOG., $28; asst. bookkeeper.....$25
COLLEGE Graduates; Learn business.....$25
BKPR.; Exp., accts. student pfd.....$25
STENOS., 2; $25; typist.....$20-$25
CLERK; No exp., learn sales.....$20-$25
CLERK; Credit dept., no exp. opporty.$22
JR. Stenographers-Typists, sev'l.....$20 up
BOYS; Many good openings; future..$12-$18

EXECUTIVES, ENGINEERS,
$5,000-$50,000; find our service effective in making connections; individual, confidential; not agency.
Jacob Penn, Inc., 9 Park Place.
Write. Please do not telephone.

HIRST OCCUPATIONAL EXCHANGE.
WALL ST. SPECIALISTS, 74 BROADWAY.
BROKERAGE openings—Head Clearing House clerk, head transfer clerk, bkprs., order clerks (stocks and curb), margin clerks, ledger clerks, &c., at salaries up to $110 wk.; Moon Hopkins opr., bkpr., exper., $45; stock record clerk $45.
COM'L.—Steno., financial, $45-$50; Steno., semi-sr., in foreign accts., up to $75; Boston ledger bkpr., $1,500-$1,800; Fanfold typists, $1,400-$1,500; bank clerk for dept., $1,200.

BROADWAY AGENCY,
1 Maiden Lane. 174 Broadway.
Travel auditor, young.....$40
Salesman, Jr. (high class), foods.....$30
Bkpr., single & D. E.....$25-$30
Stenos., Typists, Clerks.....$18-$25

BANKS: Urgent, head teller.....to $3,000
Chief Clerk (Flush.), loans, brokers (sig.).
Transf. legal corresp., Tellers, Pay., Rec., Jr. C. P., securities, Cost Acct., Bostons, racks.
BROKERAGE: Good openings, good sal.

PERSONNEL PLACEMENT, 12 EAST 41ST.
Field exec., 30-35 yrs., married, college, executive type, fine appearance.....$4,000
Comparison Clk., brokerage, $30-$40
Cost Analyst, $7-30 yrs., cultured, $30-$75
Ledger Clks., 21-27 yrs., fine penmen, $110
men; Jr. Acct. (2), Travel corp., $120-$150
mo.; H. S. Grads., no exp., very fine appear., $80 mo.; Bkpr., acct'y. theory, $35.
Steno.-Secy. for Boy Scout work, $150 mo.; Stenos., $25; Typists, $25; Boys, boverage, 17 yrs.

Instruction—Male.

ACCOUNTANCY.
Are you interested in training for the C. P. A. certificate or for an executive position as Controller, Treasurer, Office Manager or Private Secretary? If so, investigate the professional courses of Pace Institute. Write or telephone Barclay 8300 for copy of helpful booklet, "Accountancy Value."
PACE INSTITUTE, INC.
Day Bldg., 30 West 44th St. Vanderbilt 2562.

HOTELS NEED TRAINED MEN—Nation-wide demand for high-salaried executives; past experience unnecessary; we train you by mail and put you in touch with big opportunities everywhere; write at once for particulars of the Hotel Training Schools.
Dept. 115, Washington, D. C.

DRAFTING (structural, architectural, mechanical), surveying, mathematics. Cooper Union and Civil Service preparation; moderate fees; free trial. Manny School, 198 Manny Av., Brooklyn. Bliss 8246.

DRAFTING (instruction; architectural, mechanical, structural; also mathematics thoroughly taught; days or evenings; small fees. Drake Schools, 154 Nassau St., 94 Eliz. Building, Boulevard, Jackson.

Instruction—Male.

ARE YOU
A CLERK OR SMOKER
earning $35 per week?

WOULD YOU LIKE TO BE AN
ACCOUNTANT
earning $3,000 to $4,000 per year?

Are you satisfied to stay in the same old rut year after year, facing demotion rather than promotion? Changing jobs does not give the desired results for your value to business has remained the same.

Let us outline a plan where your future is insured, with an opportunity to enjoy more of the good things in life.

Previous knowledge of bookkeeping is not necessary. Call, phone or mail this coupon for

FREE 64-PAGE BOOKLET.

LA SALLE EXTENSION UNIVERSITY,
9 EAST 41ST ST., DEPT. T.A.
MURRAY HILL 9012. OPEN EVENINGS
Brooklyn Office, 1 DeKalb Av. Triangle 8615.

NAME .....

ADDRESS .....

$50 TO $200 WEEKLY.
Learn motion picture portrait and commercial photography; free book "P." N. Y. Institute of Photography, 10 West 33d.

Sales Help Wanted—Male.

ADVERTISING SALESMEN—Here is an opportunity to join one of the largest organizations of its kind in America; previous experience in advertising not necessary as we can quickly instruct your connection paid at once; any man with some selling experience can qualify; must be willing to travel. Phone Mr. Thein, Caledonia 6803 for appointment.

ADVERTISING SALESMAN—Clean cut, intelligent young man to represent financial publication in Wall St. soliciting advertising. This is not a money job, but an opportunity for permanent connection with chance for advertising managership; salary and commission. Apply The Wall Street Review, 79 Wall St.

ADVERTISING SALESMEN — Illustrated printing, tags, blotters, &c.; commission daily. Mr. Breen, 608 Times Bldg., 10 to 1, 2 to 4.

ADVERTISING MAN, experienced; Democratic newspaper in Democratic borough; commission. B 1225 Times Bronx.

AUTOMOBILE collision service salesman, between 25-30 years; personality, good appearance essential; selling new type protection; leads furnished; drawing account and commission arrangements to right man; experience unnecessary. Call 1 P. M., Room 1416, 1,860 Broadway.

AUTOMOBILE SALESMEN (2), sell Humpmobiles, commission basis; plenty leads and floor time. Humpmobile Agency, 110th and 5th Av.

BANK SALESMEN—Several men of the higher type, thoroughly acquainted with the banks throughout the East to sell a patented protective specialty; commission basis. R 527 Times.

CANVASSERS
to sell photograph discount coupons; exceptional offer. Champlain Studio, 202 5th Av., corner 26th.

CHRISTMAS CARD SALESMEN.
We have the most beautiful line in America and we pay unusually large commissions daily; cards sell on sight; we deliver; full or part time. Call 9 to 7 at 47 West 34th St. Phone Rector 7177 or write Dept. "A" for sample book.

PROCESS ENGRAVING CO., 25 Church St. Uptown Office, 58 West 42d St., Suite 1251. Brooklyn Office, 50 Court St., Room 606A.

CHRISTMAS CARD SALESMEN.
Earn unusually large commissions per hour taking orders; full or part time; sell a new kind of beautiful Christmas cards never before shown; very lowest prices insure easy sales; sample book free. Metal Tone Art Publishers, Room 501, 6 Church St., New York.

CHRISTMAS CARDS SALESMEN—Earn big money selling $1 Rainbow box assortment, 21 distinctive Christmas cards; easy sales; 50% commission; experience unnecessary; part-full time. Call-write Rainbow Art, 15 Park Row, Uptown office, 1,441 Broadway (41st).

CHRISTMAS CARD SALESMEN.
50% commission selling Sunshine boxes, 21 distinctive cards; also new idea personal greetings; call, write for samples. Sunshine Art, 1,476 Broadway (42d), Room 706. Downtown office, 154 Nassau. Beekman 1314.

DEMONSTRATOR, experienced, to demonstrate mechanical work; salary and commission; give references. R 542 Times.

DIRECTORY advertising solicitors; yearly renewals guaranteed; salary and commission basis; references investigated. Call Room 000, 2 Park Place.

DIVISION MANAGER, exceptional opportunity available for competent man, experienced, cast aluminum cooking utensils; salary and commission; state details, past record; confidential. B. C., 145 Times.

HANDKERCHIEF SALESMEN—Thoroughly experienced for Western and Southern territory; salary and commission. Long Handkerchief Co., Inc., 76 Worth St., New York City.

NATIONALLY KNOWN manufacturer of high grade varnishes, enamels, lacquers, paints, &c., has opening in local metropolitan territory for high type salesman of proven sales ability, preferably with knowledge and experience in this industry; drawing account against commission; in applying give full particulars. T 440 Times.

TELEPHONE SOLICITOR, selling a high class health service to business executives and professional men of the highest type; salary and commission. Phone Mr. Bender any time after 10 o'clock. Murray Hill 2305.

SECURITY SALESMEN.
AN OPPORTUNITY TO PRESENT A HIGH-GRADE MARKETABLE SECURITY, BACKED BY STRONG FINANCIAL INTERESTS, WITH EXCELLENT SALEABILITY; FULL COOPERATION GIVEN TO MEN WHO QUALIFY; COMMISSION BASIS. CALL M. H. ROGERS FOR APPOINTMENT, CORTLANDT 0261.

SALES MANAGERS—Two experienced department managers who can sell high-grade pianos, prefer men with car; also two crew managers for outside department; salary and commission. See Mr. Nachazel, Ampico Hall, 146-10 Jamaica Av., Jamaica, L. I.

SALES REPRESENTATIVE—SECURITIES.

If you are a man with a desire to get some place in the security banking business, if your record is good and you believe you can sell, we can place you in our organization; our house has a record in the security business second to none; we can only use men who want a permanent connection on a commission basis you can earn a good income your first year. Phone Rector 0268 for appointment.

SALES REPRESENTATIVE to handle account of Midwestern bronze and aluminum foundry in New York territory; former have following and be able to produce; straight commission basis; applicants interviewed latter part of week. X 2224 Times Annex.

SALESMAN — An old-established Western firm has good opening for man with executive ability; household line; no canvassing; commission and salary arrangement; car essential. Room 622, 1,776 Broadway, at 57th.

SALESMEN — Must thoroughly understand Burroughs bookkeeping and Moon-Hopkins machines; unusual opportunity to first-class man; drawing account; replies confidential. General Adding Machine Corp., 402 Broad St., Newark.

SALESMEN, 2, one with car, Northern New Jersey, one without car for city; 50-year old nationally known firm; advertising campaign now on; we sell manufacturers, institutions, garages; staple repeat lines; sanitary products; commission. Watkins 0135.

SALESMAN, office equipment; we need a man; $60; must have car; splendid territory for full time; also have attractive offer as side line for men now selling other office appliances; commission basis. Phone Mr. Brooks, Medallion 5040 for appointment.

SALESMEN, college or high school gr. duates not interested in size of drawing account but in ultimate earnings; to sell unique automobile delivery service; commission basis. Call 1 P. M., Room 1109, 1,860 Broadway.

SALESMEN, newspaper adv rising solicitors (display); daily newspaper, exceptional opportunity for live men; commission. Apply 9 to 10 A. M. only, 11r. Page, 280 East 148th.

SALESMAN, high-class man, to travel for foremost English Jewish publication; drawing account, commission. Circulation Department, 97 West 47th, 13th floor; call before 11.

SALESMEN! sell high-grade motor car to Westchester County; commission or salary; call in person. 234 North Av., New Rochelle, N. Y.

SALESMAN, experienced, for medical profession, to sell physiotherapy apparatus; commission basis. Apply between 10-1 P. M. Mercury Lamp Co., 1,634 Broadway.

SALESMEN wanted for established Brooklyn territory to call on the shoe trade; drawing account and commission. Regity Leather Novelty, 219 Camden St., Newark, N. J.

SALESMAN—An old-established Chicago tag manufacturer has good opening for man in this territory on commission basis. Call Room 1817, 366 5th Av., 9 to 11 A. M.

SALESMAN, experienced in sample cards; real opportunity for right man; salary and commission. Artistic Sample Card Co., 92 Bleecker St.

SALESMEN with automobile to sell automobile radiator anti-freeze; no experience necessary. Commission basis. Sapolite Stores, 6,724 5th Av., Brooklyn.

SALESMEN—Extensively advertised homes and plots offer good income on our liberal commissions; interested call-write. Call 11-12 only, 132 West 42d, Suite 806.

SALESMAN—Young man to sell umbrellas in metropolitan district; one with following desired; salary and commission. X2245 Times Annex.

Sales Help Wanted—Male.

SALESMAN.
AN ESTABLISHED DOWNTOWN FINANCIAL CERTIFIED REPORTING CORPORATION OF REPUTE HAS VACANCIES FOR A FEW MEN OF REPRESENTING RESPONSIBLE INTERESTS.
THE POSITION OFFERS IDEAL ADVANTAGES TO A MAN OF POSITIVE PERSONALITY WHO HAS SALES INSTINCT AND EXECUTIVE CAPACITY; UPON THESE CONDITIONS AND HIS ABILITY TO HOLD A PORTION OF REAL CLIENTELE SHE APPLICATION WILL BE LARGELY JUDGED.
WE NEED A MAN OF REASONABLE BUSINESS MATURITY WITH DEMONSTRATED EARNING ABILITY AND A CAPACITY TO CONTACT WITH A SUCCESSFUL CLASS OF BUSINESS MEN.
TERMS BASIS ON WHICH THE OFFERINGS OF THIS HOUSE ARE MADE HAS BEEN THE SUBJECT OF CONSIDERABLE ADVERTISING COMMENT AS BEING THE MOST CONSERVATIVE AND RESPECTED OFFERINGS OF FINANCE IN THE CITY; THE SERVICES OF WHICH THE PRESENT OFFERING IS BEARING THE SUCH TIMELY IMPORTANCE AND THE OPPORTUNITIES OF REALLY LARGE COMMISSION EARNINGS AND ADVANCEMENT ARE SO UNUSUAL AS TO MERIT THE OPENING FRANKLY DEBARS THE MEDIATE INTEREST OF THE BEST EQUIPPED MAN READING THIS COLUMN.
THIS COMPANY EMPHATICALLY DOES NOT INVITE APPLICATION FROM ANY MAN WHO DOES NOT SEEK A PERMANENT POSITION OF PROFOUND PERSONALITY AND BUSINESS ANTECEDENTS DO NOT FIT HIM TO REPRESENT A HOUSE OF POSITION WHICH NUMBERS AS CLIENTELE LEADING MEN OF BUSINESS IN THIS CITY.
ADDRESS YOUR APPLICATION WITH YOUR TELEPHONE NUMBER TO P 972 TIMES DOWNTOWN.

SALESMEN.
THE OLDEST MANUFACTURER
of ELECTRIC REFRIGERATION has openings for six men in the metropolitan district.
Men selected will EARN REAL MONEY.
GOOD EDUCATION and appearance essential to contact with our class of buyers.
YOUR COMPENSATION will be on a liberal commission basis, with an opportunity for IMMEDIATE ADVANCEMENT.
MR. FORRYAN, 9-12 and 2-4.
KELVINATOR CORP., 1 WEST 47TH.

SALESMEN.
We can use a few neat-appearing salesmen to call on prospects who are interested in our properties near the new Hudson River Bridge. If you are "in a rut" and want to secure a permanent position with the largest organization of its kind in the country, and be assured of big commission checks each week, come in and talk to us; apply all day and you will receive a brief, courteous explanation of our proposition.

GILVAN, INC.,
274 Madison Av., at 40th St.
Entire Tenth Floor.

SALESMAN.
Sales manager of a manufacturing company rated over one million, in business over 30 years, will be in New York to interview specialty salesmen to sell high-grade electrical luncheonette food-profit making equipment to established merchants from large department stores to cross-road stores; exclusive territory; leads furnished; commission paid on receipt of order; no charge back, bonuses, prizes, &c. If you have the determination a successful salesman requires, between the ages of 25 and 50 years, call on W. J. Morrissey, 120 West 45th St., Thursday only, 10 to 6, or phone Bryant 2300 for appointment.

SALESMEN.
Organization connected with one of America's great universities desires the services of several well-educated men, capable of explaining a unique educational service to business and professional people on our selected local and out-of-town list; liberal commission; also if needed financial assistance at the start to those who can travel. See Mr. Cloyes, Room 1109, 286 4th Av.

SALESMEN.
We require several high-grade men to sell a consultation service unique in character and of recognized merit.
Applicants must possess good education, pleasing personality, ability to express themselves convincingly, willingness to apply themselves.
To those who qualify we offer a pleasant and permanent connection, with opportunity to earn substantial commissions.
Call after 10 A. M. for interview or phone for appointment.

BUSINESS ADVISORY CORPORATION,
33 WEST 42D ST.
TELEPHONE PENNSYLVANIA 4121.

SALESMEN.
We want to train a few men for executive positions in a field connected with banking; you will call on prospective depositors in connection with one of the largest banks in New York under a protected plan; YOUR COMMISSIONS ON EACH ACCOUNT MEANS YOU $10-$100. If you have a clean record, want to work and can follow instructions, call today, 2 P. M. sharp, Suite 1105-6, 285 Madison Av., at 40th St.

SALESMAN.
We want a man who has heretofore earned $5,000 per year and up, preferably aged 25 to 50; four or more years of steady work enrolling members in a national organization engaged in registering historical landmarks—copies of historical documents and unusual privileges for members; liberal advance against commission.
WRITTEN LEADS FURNISHED.
SEE MR. QUINN, 48 WEST 47TH.

SALESMAN
to follow up leads furnished by our clients; a number of our customers will also be given to men who have earned in excess of $100 a week; preference given to men over 30, who have sold stocks, bonds, real estate or other high priced specialties; managers for additional branch offices which we are opening with be chosen from these men; this is the best season for the sale of unfurnished grape products, and full commission on reorders gives ample assurance of permanent income.
UELIAH GRAPE PRODUCTS CO.,
152 West 42d. Suite 1222.

SALESMAN, executive type; opportunity offered to live salesman of high calibre looking for opportunity to get in on ground floor of manufacturing company, preparing to broaden activities on national scale; plenty of important positions open, to be filled only by those having ability to sell common stock of company today, on commission basis; many men, prominent in business world and finance, are numbered among our stockholders; write if interested in permanent connection; cooperation and leads furnished. Y 963 Times Downtown.

SALESMEN, JUST OUT.
SPARE MOMENTS AVAILABLE.
The new automatic blade sharpener "Sunedge," regular $1.50, now, during advertising campaign, selling at only 60 cents (100% commission). Only guaranteed money back razor sharpener. Whirlwind seller; 10-1 P. M. Appealing Christmas present; greatest money maker. Buredge, 15 East 40th St., 9-11.

SALESMAN to sell advertised grocery specialties; only those with actual grocery experience considered; must have your own car; salary $35 and car expenses. 117 N. Y. Times Brooklyn Branch.

SALESMAN — An old-established Western firm has good opening for man with executive ability; household line; no canvassing; commission and salary arrangement; car essential. Room 622, 1,776 Broadway, at 57th.

SALESMEN—We can use several experienced oil-burner salesmen; must have own car; salary and commission. Write or call, giving full particulars, Queens Utility Co., 8 Depot Lane, Broadway, Flushing, Telephone Independence 3060.

SALESMEN, two, interview property owners for inexpensive furnace attachment; save half coal bill; Virginia field; can start with two part-time men; commission start, drawing account when qualified. See Mr. Kloepfer, Room 837, 154 Nassau St.

SALESMEN—Well-established hardware jobber of national scope has opportunity for one or two experienced go-getters, New York State and Southeast territories; commission basis. Reply Box 3025, Hartford, Conn.

SALESMEN, taking orders for a new household necessity with nationally known trade mark; liberal commission; open territory sells on sight. Apply Monday, 9-2, 110 West 40th, Room 901. Mr. Barlow.

SALESMEN for educational device backed by $200,000,000 corporation; cooperative advertising and liberal commissions and expense assure good income. 35 West 45d, Room 601.

Sales Help Wanted—Male.

SALESMAN—AN APPEAL.

To the master minds of Newark, Brooklyn, Jersey City, Hoboken, Bayonne: We need great round carmines have been $2500 and above per month, permanently located with established homes in above areas.

I am here from Minneapolis charged with hiring and training of 6 sales managers, 40 district managers and 120 master salesmen.

Men who start with me now and help organize the Greater New York market will earn responsible positions with a 44-year-old manufacturing corporation, meet the demands of an unlimited field with no mutually no competition; we are launching a nation-wide expansion program running into millions of dollars advertising automatic heat regulation for the home.

Master salesmen who qualify will receive $7 daily while attending school and full commissions. Apply Personnel Division, Room 1918, 535 5th Av., 10 A. M. sharp any day.

SALESMEN.
Conscientious workers to sell vacuum cleaners and complete line of labor-saving electrical appliances, unexcelled supervision; leads furnished; every advertising support given; salary and commission.
An unusual opportunity for right-thinking hard-working men anxious to permanently establish themselves in lucrative positions; only those who have convinced from house to house need apply; applicants must come well recommended; apply in person to Mr. Heineman after 9 A. M. The United Electric Light and Power Co., Room 418, 21 Audubon Av., at West 166th St.

SALESMEN WITH CAR.
NEW YORK, WESTCHESTER, LONG ISLAND, NEW JERSEY.
We are making a few changes for the above territories, which are protected; we manufacture a food machine where there is no competition; we are nationally known; drawing account arrangement subject to proved qualifications; commission basis; call or write.

SALES MANAGER
Suite 903-4, 250 Park Av.

SALESMEN (PERMANENT).
Port and sherry wine tonic, Government permit; established company, proven merchandise; extraordinary commissions with reasonable drawing account; bonuses to men qualifying for road, including expenses; restricted territory, rapid promotion; references; excellent side line for active men; established distributors; write for attractive offer.
M. J. S. COMPANY, 149 SPRING ST.

SALESMEN for beauty parlor trade; living in Westchester, Long Island, Brooklyn and New York; must be young, energetic and anxious to establish unusual future with faithful effort; experience in line unnecessary; strictly commission basis with credit for all business from territory; men with cars preferred; apply by letter only. Room 2305, 540 Fifth Av.

SALESMEN—OVER 35.
One order daily on our publication gives unusually large income; we are publishers of national reputation; sales policy provides unusual returns; qualified leads from national advertising; good appearance; free to take outside territory; commissions advanced; easy-to-qualify bonus; financial assistance given. Mr. Beckham, 50 West 47th.

SALESMAN for metropolitan district to sell lamps, electric

Naval Orders.

Special to The New York Times.

WASHINGTON, D. C., Nov. 7.—The Bureau of Navigation issued these assignments today dated Nov. 5:

CAPTAIN.

Allen, W. H., to naval operations.

LIEUT. COMMANDERS.

Ebert, R. C., to Washington, D. C.
Green, R. C., to Hampton Roads.

LIEUTENANTS.

McKenna, V. V., to orders to navy yard, Philadelphia, revoked.
Poppet, J. A., to the Mercy.
Funk, W. S., to Portsmouth, N. H.
Patterson, W. K., to battle fleet.
Farnsworth, R. E., to battle fleet.
Bobbitt, W. C., resignation accepted Jan. 31.
Carter, H., to receiving barracks, Phila.
Anderson, H. A., to the Seattle.

LIEUTENANTS (JUNIOR).

Carrington, J. H., to battle fleet.
King, S., to Pensacola, Fla.
Monagin, E. L., to the Pennsylvania.
Parsons, W. S., to the Pensacola.
Smiley, C. E., to the California.
Varian, D. C., to the Mississippi.
Mooney, C. J., to the Mercy.

ENSIGNS.

Armstrong, R. G., to the Maryland.
Brewer, J. T., to the New York.
Drayton, J., to the Colorado.
Dunlap, S. H., to the California.
Farrow, R., to the New Mexico.
Hager, J. W., to the Arizona.
Rees, L. K., to the New Mexico.
Sheehan, H. R., to battle fleet.
Smith, R. D., to the West Virginia.
Waldron, E. M., to the New York.
Wiskman, C. L., to the Arizona.

MISCELLANEOUS.

Shea, Edm. H. E., to battle fleet.
Sours, Bosm. D., to battle fleet.

BANKRUPTCY SALES.

IN THE DISTRICT COURT OF THE United States for the Southern District of New York.—In Bankruptcy.—In the matter of KRIVITSKY & COHEN, INC., Bankrupt.—Chas. Shongood, U. S. Auctioneer for the Southern District of New York in bankruptcy, sells this day, Thursday, Nov. 8, 1928, by order of the Court, at 10:30 A. M., at 549 Broadway, Borough of Manhattan, assets of the above bankrupt, consisting of furs, skins, machinery, &c.

CHARLOTTE FARRAR, Receiver.

STERNBERG & ROSEN, 233 Broadway, Attorneys for Receiver.

ISRAEL M. ABNER, 202 West 40th St., Attorney for Receiver, New York.

Inspection Oct. 12th and 13th.

IN THE DISTRICT COURT OF THE United States for the Southern District of New York.—In Bankruptcy.—In the matter of ARWIN'S FUR SHOP, INC., Bankrupt.—Chas. Shongood, U. S. Auctioneer for the Southern District of New York in bankruptcy, sells this day, Thursday, Nov. 8, 1928, by order of the Court, at 2 P. M., at 361 6th Av., Borough of Manhattan, assets of the above bankrupt, consisting of furcoats, fur trimming, skins, furniture, fixtures, &c.

CAROL WEISS KING, Receiver.

HENRY H. SILVER, Attorney for Receiver, 1,440 Broadway, New York.

IN THE DISTRICT COURT OF THE United States for the Southern District of New York.—In Bankruptcy.—In the matter of MICHAEL PFANNYTZ, Bankrupt.—Chas. Shongood, U. S. Auctioneer for the Southern District of New York in bankruptcy, sells this day, Thursday, Nov. 8, 1928, by order of the Court, at 10 A. M., at 549 Broadway, Borough of Manhattan, assets of the above bankrupt, consisting of cosmetics, powders, perfumes, fixtures, &c.

ULRICH ZUCKERT, Receiver.

FISHER BRANDT & BERGER, Attorneys for Receiver, 1,440 Broadway, New York.

IN THE DISTRICT COURT OF THE United States for the Southern District of New York.—In Bankruptcy.—In the matter of J. HERMAN, Bankrupt.—Chas. Shongood, U. S. Auctioneer for the Southern District of New York in bankruptcy, sells this day, Thursday, Nov. 8, 1928, by order of the Court, at 10:30 A. M., at 549 Broadway, Borough of Manhattan, assets of the above bankrupt, consisting of furs, skins, machinery, fixtures, &c.

BERNARD J. MacCORRY, Custodian.

LOUIS H. SOLOMON, Attorney for petitioning creditors, 200 5th Av., New York.

IN THE DISTRICT COURT OF THE United States for the Southern District of New York.—In Bankruptcy.—In the matter of AUGUSTA KLEISH, Bankrupt.—Chas. Shongood, U. S. Auctioneer for the Southern District of New York in bankruptcy, sells this day, Thursday, Nov. 8, 1928, by order of the Court, at 10:30 A. M., at 221 Greene St., Borough of Manhattan, assets of the above bankrupt, consisting of dry goods, notions, piece goods, furniture, fixtures, &c.

MAX HEINMAN, Receiver.

C. EDWARD BENOIT, Attorney for Receiver, 245 5th Av., New York.

IN THE DISTRICT COURT OF THE United States for the Southern District of New York.—In Bankruptcy.—In the matter of M. PIKE & CO., Bankrupt.—Chas. Shongood, U. S. Auctioneer for the Southern District of New York in bankruptcy, sells this day, Thursday, Nov. 8, 1928, by order of the Court, at 10:30 A. M., at 339 Broadway, Borough of Manhattan, assets of the above bankrupt, consisting of furs, skins, machinery, fixtures, &c.

BERNARD J. MacCORRY, Custodian.

LOUIS H. SOLOMON, Attorney for petitioning creditors, 200 5th Av., New York.

IN THE DISTRICT COURT OF THE United States for the Southern District of New York.—In Bankruptcy.—In the matter of ROBERT J. STEVENSON, Bankrupt.—Chas. Shongood, U. S. Auctioneer for the Southern District of New York in bankruptcy, sells this day, Thursday, Nov. 8, 1928, by order of the Court, at 10:30 A. M., at 549 Broadway, Borough of Manhattan, assets of the above bankrupt, consisting of furs, skins, machinery, fixtures, &c.

BERNARD J. MacCORRY, Custodian.

LOUIS H. SOLOMON, Attorney for petitioning creditors, 200 5th Av., New York.

IN THE DISTRICT COURT OF THE United States for the Southern District of New York.—In Bankruptcy.—In the matter of JOSEPH STEINER, Bankrupt.—Chas. Shongood, U. S. Auctioneer for the Southern District of New York in bankruptcy, sells this day, Thursday, Nov. 8, 1928, by order of the Court, at 10:30 A. M., at 549 Broadway, Borough of Manhattan, assets of the above bankrupt, consisting of furs, skins, machinery, fixtures, &c.

BERNARD J. MacCORRY, Custodian.

LOUIS H. SOLOMON, Attorney for petitioning creditors 200 5th Av., New York.

IN THE DISTRICT COURT OF THE United States for the Southern District of New York.—In Bankruptcy.—In the matter of BERGER, Bankrupt.—Chas. Shongood, U. S. Auctioneer for the Southern District of New York in bankruptcy, sells this day, Thursday, Nov. 8, 1928, by order of the Southern District of New York in bankruptcy, sells this day, Thursday, Nov. 8, 1928, by order of the Court, at 10:30 A. M., at 860 First Av., Borough of Manhattan, assets of the above bankrupt, consisting of butcher blocks, hangers, scales, counters, butcher fixtures, &c.

CHARLES SHONGOOD, Custodian.

MORRIS BLOOMGARDEN, Attorney for petitioning creditors, 154 Nassau St., New York.

Inspection Nov. 14th and 15th.

IN THE DISTRICT COURT OF THE United States for the Southern District of New York.—In Bankruptcy.—In the matter of BENJAMIN SHAPIRO, Bankrupt.—Chas. Shongood, U. S. Auctioneer for the Southern District of New York in bankruptcy sells this day, Thursday, Nov. 8, 1928, by order of the Court, at 10:30 A. M., at 270 West 38th St., Borough of Manhattan, assets of the above bankrupt, consisting of dresses, machinery, fixtures, &c.

CHARLOTTE FARRAR, Receiver.

STERNBERG & ROSEN, 233 Broadway, ISRAEL M. ABNER, 202 West 40th St., Attorneys for Receiver, New York.

Inspection Oct. 12th and 13th.

IN THE DISTRICT COURT OF THE United States for the Southern District of New York.—In Bankruptcy.—In the matter of ARWIN'S FUR SHOP, INC., Bankrupt.—Chas. Shongood, U. S. Auctioneer for the Southern District of New York in bankruptcy, sells this day, Thursday, Nov. 8, 1928, by order of the Court, at 2 P. M., at 361 6th Av., Borough of Manhattan, assets of the above bankrupt, consisting of furcoats, fur trimming, skins, furniture, fixtures, &c.

CAROL WEISS KING, Receiver.

HENRY H. SILVER, Attorney for Receiver, 1,440 Broadway, New York.

IN THE DISTRICT COURT OF THE United States for the Southern District of New York.—In Bankruptcy.—In the matter of MICHAEL PFANNYTZ, Bankrupt.—Chas. Shongood, U. S. Auctioneer for the Southern District of New York in bankruptcy, sells this day, Thursday, Nov. 8, 1928, by order of the Court, at 10:30 A. M., at 549 Broadway, Borough of Manhattan, assets of the above bankrupt, consisting of cosmetics, powders, perfumes, fixtures, &c.

ULRICH ZUCKERT, Receiver.

FISHER BRANDT & BERGER, Attorneys for Receiver, 1,440 Broadway, New York.

IN THE DISTRICT COURT OF THE United States for the Southern District of New York.—In Bankruptcy.—In the matter of J. HERMAN, Bankrupt.—Chas. Shongood, U. S. Auctioneer for the Southern District of New York in bankruptcy, sells this day, Thursday, Nov. 8, 1928, by order of the Court, at 10:30 A. M., at 549 Broadway, Borough of Manhattan, assets of the above bankrupt, consisting of furs, skins, machinery, fixtures, &c.

BERNARD J. MacCORRY, Custodian.

LOUIS H. SOLOMON, Attorney for petitioning creditors 200 5th Av., New York.

IN THE DISTRICT COURT OF THE United States for the Southern District of New York.—In Bankruptcy.—In the matter of AUGUSTA KLEISH, Bankrupt.—Chas. Shongood, U. S. Auctioneer for the Southern District of New York in bankruptcy, sells this day, Thursday, Nov. 8, 1928, by order of the Court, at 10:30 A. M., at 221 Greene St., Borough of Manhattan, assets of the above bankrupt, consisting of dry goods, notions, piece goods, furniture, fixtures, &c.

MAX HEINMAN, Receiver.

C. EDWARD BENOIT, Attorney for Receiver, 245 5th Av., New York.

IN THE DISTRICT COURT OF THE United States for the Southern District of New York.—In Bankruptcy.—In the matter of M. PIKE & CO., Bankrupt.—Chas. Shongood, U. S. Auctioneer for the Southern District of New York in bankruptcy, sells this day, Thursday, Nov. 8, 1928, by order of the Court, at 10:30 A. M., at 339 Broadway, Borough of Manhattan, assets of the above bankrupt, consisting of furs, skins, machinery, fixtures, &c.

BERNARD J. MacCORRY, Custodian.

LOUIS H. SOLOMON, Attorney for petitioning creditors, 200 5th Av., New York.

IN THE DISTRICT COURT OF THE United States for the Southern District of New York.—In Bankruptcy.—In the matter of ROBERT J. STEVENSON, Bankrupt.—Chas. Shongood, U. S. Auctioneer for the Southern District of New York in bankruptcy, sells this day, Thursday, Nov. 8, 1928, by order of the Court, at 10:30 A. M., at 549 Broadway, Borough of Manhattan, assets of the above bankrupt, consisting of furs, skins, machinery, fixtures, &c.

BERNARD J. MacCORRY, Custodian.

LOUIS H. SOLOMON, Attorney for petitioning creditors, 200 5th Av., New York.

IN THE DISTRICT COURT OF THE United States for the Southern District of New York.—In Bankruptcy.—In the matter of JOSEPH STEINER, Bankrupt.—Chas. Shongood, U. S. Auctioneer for the Southern District of New York in bankruptcy, sells this day, Thursday, Nov. 8, 1928, by order of the Court, at 10:30 A. M., at 549 Broadway, Borough of Manhattan, assets of the above bankrupt, consisting of furs, skins, machinery, fixtures, &c.

BERNARD J. MacCORRY, Custodian.

LOUIS H. SOLOMON, Attorney for petitioning creditors 200 5th Av., New York.

IN THE DISTRICT COURT OF THE United States for the Southern District of New York.—In Bankruptcy.—In the matter of BERGER, Bankrupt.—Chas. Shongood, U. S. Auctioneer for the Southern District of New York in bankruptcy, sells this day, Thursday, Nov. 8, 1928, by order of the Court, at 10:30 A. M., at 860 First Av., Borough of Manhattan, assets of the above bankrupt, consisting of butcher blocks, hangers, scales, counters, butcher fixtures, &c.

CHARLES SHONGOOD, Custodian.

MORRIS BLOOMGARDEN, Attorney for petitioning creditors, 154 Nassau St., New York.

Inspection Nov. 14th and 15th.

IN THE DISTRICT COURT OF THE United States for the Southern District of New York.—In Bankruptcy.—In the matter of BENJAMIN SHAPIRO, Bankrupt.—Chas. Shongood, U. S. Auctioneer for the Southern District of New York in bankruptcy sells this day, Thursday, Nov. 8, 1928, by order of the Court, at 10:30 A. M., at 270 West 38th St., Borough of Manhattan, assets of the above bankrupt, consisting of dresses, machinery, fixtures, &c.

CHARLOTTE FARRAR, Receiver.

STERNBERG & ROSEN, 233 Broadway, ISRAEL M. ABNER, 202 West 40th St., Attorneys for Receiver, New York.

Inspection Oct. 12th and 13th.

IN THE DISTRICT COURT OF THE United States for the Southern District of New York.—In Bankruptcy.—In the matter of ARWIN'S FUR SHOP, INC., Bankrupt.—Chas. Shongood, U. S. Auctioneer for the Southern District of New York in bankruptcy, sells this day, Thursday, Nov. 8, 1928, by order of the Court, at 2 P. M., at 361 6th Av., Borough of Manhattan, assets of the above bankrupt, consisting of furcoats, fur trimming, skins, furniture, fixtures, &c.

CAROL WEISS KING, Receiver.

HENRY H. SILVER, Attorney for Receiver, 1,440 Broadway, New York.

IN THE DISTRICT COURT OF THE United States for the Southern District of New York.—In Bankruptcy.—In the matter of MICHAEL PFANNYTZ, Bankrupt.—Chas. Shongood, U. S. Auctioneer for the Southern District of New York in bankruptcy, sells this day, Thursday, Nov. 8, 1928, by order of the Court, at 10:30 A. M., at 549 Broadway, Borough of Manhattan, assets of the above bankrupt, consisting of cosmetics, powders, perfumes, fixtures, &c.

ULRICH ZUCKERT, Receiver.

FISHER BRANDT & BERGER, Attorneys for Receiver, 1,440 Broadway, New York.

IN THE DISTRICT COURT OF THE United States for the Southern District of New York.—In Bankruptcy.—In the matter of J. HERMAN, Bankrupt.—Chas. Shongood, U. S. Auctioneer for the Southern District of New York in bankruptcy, sells this day, Thursday, Nov. 8, 1928, by order of the Court, at 10:30 A. M., at 549 Broadway, Borough of Manhattan, assets of the above bankrupt, consisting of furs, skins, machinery, fixtures, &c.

BERNARD J. MacCORRY, Custodian.

LOUIS H. SOLOMON, Attorney for petitioning creditors 200 5th Av., New York.

IN THE DISTRICT COURT OF THE United States for the Southern District of New York.—In Bankruptcy.—In the matter of AUGUSTA KLEISH, Bankrupt.—Chas. Shongood, U. S. Auctioneer for the Southern District of New York in bankruptcy, sells this day, Thursday, Nov. 8, 1928, by order of the Court, at 10:30 A. M., at 221 Greene St., Borough of Manhattan, assets of the above bankrupt, consisting of dry goods, notions, piece goods, furniture, fixtures, &c.

MAX HEINMAN, Receiver.

C. EDWARD BENOIT, Attorney for Receiver, 245 5th Av., New York.

IN THE DISTRICT COURT OF THE United States for the Southern District of New York.—In Bankruptcy.—In the matter of M. PIKE & CO., Bankrupt.—Chas. Shongood, U. S. Auctioneer for the Southern District of New York in bankruptcy, sells this day, Thursday, Nov. 8, 1928, by order of the Court, at 10:30 A. M., at 339 Broadway, Borough of Manhattan, assets of the above bankrupt, consisting of furs, skins, machinery, fixtures, &c.

BERNARD J. MacCORRY, Custodian.

LOUIS H. SOLOMON, Attorney for petitioning creditors, 200 5th Av., New York.

IN THE DISTRICT COURT OF THE United States for the Southern District of New York.—In Bankruptcy.—In the matter of ROBERT J. STEVENSON, Bankrupt.—Chas. Shongood, U. S. Auctioneer for the Southern District of New York in bankruptcy, sells this day, Thursday, Nov. 8, 1928, by order of the Court, at 10:30 A. M., at 549 Broadway, Borough of Manhattan, assets of the above bankrupt, consisting of furs, skins, machinery, fixtures, &c.

BERNARD J. MacCORRY, Custodian.

LOUIS H. SOLOMON, Attorney for petitioning creditors, 200 5th Av., New York.

IN THE DISTRICT COURT OF THE United States for the Southern District of New York.—In Bankruptcy.—In the matter of JOSEPH STEINER, Bankrupt.—Chas. Shongood, U. S. Auctioneer for the Southern District of New York in bankruptcy, sells this day, Thursday, Nov. 8, 1928, by order of the Court, at 10:30 A. M., at 549 Broadway, Borough of Manhattan, assets of the above bankrupt, consisting of furs, skins, machinery, fixtures, &c.

BERNARD J. MacCORRY, Custodian.

LOUIS H. SOLOMON, Attorney for petitioning creditors 200 5th Av., New York.

RECEIVERS' NOTICES.

NOTICE TO CREDITORS.

UNITED STATES DISTRICT COURT, SOUTHERN DISTRICT OF NEW YORK.

ORESTE CIARELLI, Complainant, against PARK LANE THEATRE CORPORATION, Defendant—E 46-295

TO THE CREDITORS OF THE PARK LANE THEATRE CORPORATION, the above-named defendant:

TAKE NOTICE that I have been appointed and have qualified as Receiver of the above-named defendant, pursuant to an order made by this Court, dated and filed on the 18th day of August, 1928, and that the said decree contains a provision as follows:

"ORDERED, ADJUDGED AND DECREED that all such creditors of the defendant be and they hereby are directed to file with the Receiver at such office or place of business as said Receiver may designate, and within ninety (90) days from the date of this order, a duly sworn statement of any and all such claims as they, such creditors, may have or assert against the defendant, and such statement shall be verified before any officer authorized to administer oaths by the law of the State where said claim is verified and such statement of claim shall, where the same is evidenced by any written instrument, have such written instrument attached thereto."

You are required, pursuant to the said provision of said decree, to file your claim with the undersigned Receiver, at the office of DAVID W. KAHN, ESQ., his counsel at No. 120 Broadway, Borough of Manhattan, City of New York, within ninety days from the date of said decree, namely, on or before November 16th, 1928.

TAKE FURTHER NOTICE that said decree contains a further provision as follows:

"ORDERED, ADJUDGED and DECREED that all such creditors as shall fail to file their claims with said Receiver as herein provided and within the time herein fixed, shall be debarred from any share of, in or to the properties of said defendant, and shall not be entitled to receive any share thereof, or of the proceeds thereof."

Dated, New York, August 27, 1928.

ROBERT SZOLD, Receiver.

DAVID W. KAHN, Attorney for Complainant and Receiver, Office and Postoffice Address, No. 120 Broadway, Borough of Manhattan, City of New York.

THE WEATHER.

WASHINGTON, D. C., Nov. 7.—The northeastern storm is moving slowly eastward with increasing intensity. The western disturbance has moved rapidly east-northeastward to the lake region and a trough extends southwestward to Texas. A disturbance of minor intensity has developed over the Western Gulf of Mexico and is moving northeastward with its centre over northwestern Florida. Another disturbance of light intensity is over the far southwest and pressure is still quite low but rising from Alaska southeastward to Alberta. High pressure prevails over the Plains States, Manitoba and the Hudson Bay region, Rapid City, S. D., and Winnipeg. Showers have occurred within the last twenty-four hours in the Southern States, the lake region, the Upper Mississippi and Lower Missouri Valley, South Dakota, Wyoming and Northern Utah. The temperature has fallen from the upper lake region southward to Colorado and it has risen in Texas.

The indications are for showers Thursday in the Atlantic States, the lower lake region and the extreme Upper Ohio Valley and at scattered points in the East Gulf States and Tennessee. The weather will be clear by Thursday night, however, over most sections east of the Mississippi River and fair weather will prevail quite generally Friday in the Washington forecast district. The temperature will be lower Thursday and Thursday night in the Ohio Valley and Tennessee and the lower lake region and during Thursday night and Friday in the Atlantic and East Gulf States and Southern Florida.

COUNTRY-WIDE WEATHER CONDITIONS.

In the following record of observations at United States Weather Bureau stations yesterday the temperatures given are the highest during the twelve hours from 8 A. M. to 8 P. M. and the lowest during the preceding twelve hours, from 8 P. M. to 8 A. M.; the barometer reading and condition of weather are those recorded at 8 P. M. and the rainfall is for the twenty-four hours ended at 8 P. M.

Temperature.Barom-Rain-

Station.	*High.*	*Low.*	*eter.*	*fall.*	*Weather.*
Abilene	76	52	29.96		Clear
Alpena	56	44	29.80		Clear
Atlanta	60	56	29.96		Cloudy
Atlantic City	62	46	29.94	.01	Pt. Cl'dy
Baltimore	66	48	29.92		Cloudy
Bismarck	54	22	30.08		Clear
Boston	56	46	29.86		Clear
Buffalo	52	40	29.82		Cloudy
Charleston	76	58	29.96		Cloudy
Chicago	54	44	29.74	.12	Cloudy
Cincinnati	66	32	29.82		Cloudy
Cleveland	58	44	29.78	.01	Rain
Denver	44	36	30.08		Cloudy
Detroit	56	40	29.90	.04	Rain
Galveston	68	50	29.96	.96	Clear
Helena	48	26	30.04		Cloudy
Indianapolis	60	42	29.82	.01	Cloudy
Jacksonville	84	62	29.92		Cloudy
Kansas City	58	54	30.04	.02	Cloudy
Los Angeles	90	58	30.00		Clear
Miami	84	70	29.96		Clear
Milwaukee	54	44	29.76		Cloudy
Min.-St. Paul	50	42	29.96	.08	Clear
New Orleans	70	62	29.96		Cloudy
New York	61	46	29.92		Clear
Norfolk	70	50	29.90		Cloudy
Oklahoma C.	62	54	30.00		Cloudy
Omaha	52	52	30.08		Clear
Philadelphia	64	48	29.94		Clear
Phoenix	86	56	29.90		Pt. Cl'dy
Pittsburgh	60	40	29.82		Cloudy
Portland, Me.	46	40	29.72		Clear
Portland, Ore.	58	42	30.02		Cloudy
Raleigh	62	50	30.00	.01	Rain
Salt Lake C.	44	40	30.04		Rain
San Antonio	76	62	29.96		Cloudy
San Diego	68	56	29.98		Pt. Cl'dy
San Francisco	60	52	30.08		Clear
Savannah	74	56	29.96		Cloudy
Seattle	56	46	30.02		Cloudy
St. Louis	66	56	29.84	.02	Clear
Tampa	84	70	29.96		Pt. Cl'dy
Washington	64	46	29.92		Clear

NORTHERN NEW ENGLAND—Cloudy and slightly warmer, probably showers Thursday; Friday, fair and colder.

SOUTHERN NEW ENGLAND—Showers Thursday, colder Thursday night; Friday, fair and colder.

EASTERN NEW YORK—Showers Thursday, colder Thursday night; Friday, fair and colder.

WESTERN NEW YORK—Showers Thursday, colder Thursday afternoon and night; Friday, fair.

EASTERN PENNSYLVANIA—Showers Thursday, colder Thursday night; Friday, fair and colder.

WESTERN PENNSYLVANIA—Cloudy and colder Thursday, showers Thursday morning; Friday, fair.

NEW JERSEY AND DELAWARE—Showers Thursday, colder Thursday night; Friday, fair and colder.

DISTRICT OF COLUMBIA AND MARYLAND—Showers Thursday morning, followed by clearing Thursday afternoon or night; colder Thursday night; Friday, fair and colder.

New York City Weather Records.

Official Temperatures.

3 AM.	48	12 M.	53	6 PM.	58
6 AM.	47	1 PM.	57	7 PM.	56
8 AM.	52	2 PM.	58	8 PM.	54
9 AM.	52	3 PM.	60	9 PM.	52
10 AM.	52	4 PM.	60	10 PM.	54
11 AM.	53	5 PM.	59		

Average temperature yesterday, 54.
Average same date last year, 35.
Average same date for 46 years, 47.
High yesterday, 61 at 3:30 P. M.; low, 46 at 6:10 A. M.

Other Records.

Barometer—8 A. M., 29.98; 8 P. M., 29.92.
Humidity—8 A. M., 54; 8 P. M., 48.
Wind—8 A. M., northwest, velocity 18 miles; 8 P. M., west, velocity 10 miles.
Weather—8 A. M., clear; 8 P. M., cloudy.

Weather in Cotton and Grain States.

Special to The New York Times.

WASHINGTON, D. C., Nov. 7.—Forecast:

NORTH CAROLINA AND SOUTH CAROLINA—Showers Thursday morning, followed by clearing Thursday afternoon or night; colder Thursday; Friday fair and colder.

GEORGIA—Partly cloudy Thursday, possibly showers in east Thursday morning; Friday generally fair and colder.

FLORIDA—Partly cloudy, probably local showers Thursday; Friday generally fair, somewhat colder in north.

EXTREME NORTHWEST FLORIDA, ALABAMA AND MISSISSIPPI—Partly cloudy, possibly light local showers Thursday, colder Thursday night; Friday fair and colder.

LOUISIANA—Thursday generally cloudy, probably showers in east portion.

ARKANSAS—Partly cloudy, cooler.

OKLAHOMA—Fair, colder in southeast portion.

EAST TEXAS—Partly cloudy, cooler in north portion.

WEST TEXAS—Fair.

TENNESSEE AND KENTUCKY—Clearing and colder Thursday; Friday fair.

OHIO—Mostly cloudy and colder Thursday, probably showers in east Thursday morning; Friday fair.

ILLINOIS—Fair Thursday and possibly Friday; slightly colder Thursday in south and extreme east, rising temperature Friday in west and north.

INDIANA—Fair Thursday and somewhat colder; Friday generally fair, rising temperature in northwest.

LOWER MICHIGAN—Fair Thursday, somewhat cooler in southeast; Friday generally fair.

UPPER MICHIGAN—Fair Thursday and possibly Friday; somewhat warmer Friday in west.

WISCONSIN—Fair Thursday; Friday partly cloudy, rising temperature, possibly rain by night in northwest.

MISSOURI—Fair Thursday, somewhat colder in south; Friday probably fair with rising temperature.

IOWA—Fair Thursday; Friday increasing cloudiness, possibly rain in west; somewhat warmer Friday.

MINNESOTA—Fair Thursday, rising temperature in northwest; Friday unsettled, probably rain, somewhat warmer in east.

NORTH DAKOTA—Increasing cloudiness Thursday followed by rain Thursday night and possibly Friday in east, somewhat warmer Thursday in east; colder Friday in west and north.

SOUTH DAKOTA—Increasing cloudiness Thursday, probably followed by rain Thursday night and in east and central Friday; somewhat warmer Thursday in extreme west, colder Friday in west.

NEBRASKA—Increasing cloudiness Thursday, with possibly rain in west, followed by rain Thursday night and probably in east and central portions Friday; slightly warmer Thursday in southwest and extreme east and Friday in southeast.

KANSAS—Mostly fair Thursday, rising temperature in west; Friday partly cloudy to cloudy, possibly rain in west and north; somewhat warmer in south and east.

European Weather.

Special Cables to THE NEW YORK TIMES.

LONDON—Fair yesterday, maximum temperature 51; today's prediction, fair.

PARIS—Overcast yesterday, maximum temperature 57; today's prediction, rain.

BERLIN—Showers yesterday, maximum temperature 51; today's prediction, cloudy.

ROME—Showers yesterday, maximum temperature 64; today's prediction, showers.

VIENNA—Cloudy yesterday, maximum temperature 51; today's prediction, cloudy.

Fire Department.

These orders issued yesterday:

Pensioned.

Fireman First Grade William E. Bechmann of Engine 2, having performed duty continuously for more than twenty years, is, on his own application, retired on an annual pension of $1,250.

Band Orders.

Paragraph VI, Special Order 203, Nov. 5, relative to the Department Band reporting for practice on Thursday, Nov. 8, is hereby revoked.

The members of the Department Band, Bugle and Drum Corps shall be directed to report at the Twelfth Regiment Armory, Columbus Av. and 62d St., at 9 A. M., Saturday, Nov. 10, for practice.

Leave.

Uniformed Fireman George P. Reers, Engine 55, for 24 hours.

Police Department.

These orders issued yesterday:

Transfers and Assignments.

PATROLMEN—James A. Flanagan, from 14th Precinct to 19th Precinct, assignment to mounted duty discontinued; John F. McCarthy, 1st Precinct to 24th Precinct; Rocco Marone, 2A Precinct to 31st Precinct.

From precincts indicated to 85th Precinct: James F. McCadden, 5; William S. Beary, 11.

Temporary Assignments.

DEPUTY CHIEF INSPECTOR—Michael A. Lyons, 18th Division, commanding Brooklyn, assigned in command of Queens, in addition to his other duties, for 2 days, during absence of Deputy Chief Inspector on vacation.

LIEUTENANT—Thomas L. Byrnes, 1st Traffic District to 18th Division, Division of Transportation, with horse and equipment, for 7 days.

SERGEANTS—From precincts indicated to 18th Division, Division of Transportation, with horses and equipments, for 7 days: Thomas F. Ryan, 4; William H. Meyn...8; Francis X. Reid...8; Jerome S. Hanratty, 6; James F. Gannon...9.

PATROLMEN—William J. Clancy, 6th Precinct, assigned to day tours and excused from reserve duty, for 30 days; John J. Duffy, 10th Precinct, assigned to day tours and excused from reserve duty, for 30 days.

From precincts indicated to 18th Division, Division of Transportation, with horses and equipments, for 7 days, for 8 A. M., Nov. 8, 1928:

H. L. O'Brien	11	John J. Duggan	11
George Feuther	20	John J. Opman	A
Harold Hahn	A	W. M. Carroll	A
M. J. Reis	A	T. H. Campbell	A
E. E. Dobbler	A	C. L. O'Flaherty	A
S. L. Schaeffer	B	John J. Cotter	B
John T. Walsh	B	John A. Groves	B
G. J. Chandler	B	George Richford	18
Peter J. Ennis	B	J. C. V. McGowan	B
Paul H. Smith	B	W. L. Mott Jr.	B
E. T. McGorry	B	J. A. Donnelly	C
W. J. Gilmartin	D	M. A. O'Donald	F
William McNally	E		

Leaves With Pay.

DEPUTY CHIEF INSPECTOR—Thomas J. Kelly, 18th Division, commanding Borough of Queens, for 6 days, to be deducted from annual vacation.

INSPECTOR—Thomas McDonald, 13th Division, for 2 days, to be deducted from annual vacation.

DEPUTY INSPECTOR—Vincent J. Sweeney, 5th Division, for 11 days, annual vacation.

Leaves Without Pay.

PATROLMEN—Thomas Byron, 1st Precinct, for 1 day; Jeremiah G. Sheehan, 2-A Precinct, 1 day; Thomas F. Burns, 3d Precinct, 1 day; George J. Treubert, 4th Precinct, 8 days; Daniel P. LoStrange, 4th Precinct, 1 day; Frederick Krueger, 7th Precinct, 8 days; Joseph Wilson, 9th Precinct, 8 days; John Hores, 8-A Precinct, 1 day; Martin J. Gillen, 9-A Precinct, 1 day; Peter J. Gotembosch, 13th Precinct, 1 day; Frank J. Wehage, 14th Precinct, 1 day.

Joseph F. Fitzsimmons, 42d Precinct, for 1 day; Stephen Tadrick, 54th Precinct, 1 day; Isadore N. Schwal, 58th Precinct, 9 days; Edward F. Cassin, 72d Precinct, 9 days; James P. McCabe, 64th Precinct, 1 day; John Schaaf, 65th Precinct, 8 days.

Advancements to Grades.

PATROLMEN—TO $2,100 GRADE.

Henry J. Pointer, 724, Nov. 24, 1928.

TO $2,040 GRADE.

Andrew J. Welck, 520, Nov. 26, 1928.

POLICEWOMEN—TO $2,400 GRADE.

Margaret Taylor, Nov. 29, 1928.

Pay While Under Suspension.

PATROLMAN William V. Stehno, 13A Precinct.

Restored to Duty.

PATROLMEN Daniel F. McGuire, 37th Precinct; Spencer R. Rowland, 42d Precinct; Harry M. Anderson, 46th Precinct.

Suspended From Duty.

SERGEANT George M. Peebles, 24th Precinct.

PATROLMEN Daniel F. McGuire, 37th Precinct; Spencer R. Rowland, 42d Precinct; Sidney J. Came, 45th Precinct; Harry M. Anderson, 46th Precinct.

Revocation.

So much of paragraph 3, Special Orders 284, as relates to Patrolman Charles Traenkle, 4th Precinct is revoked.

Deaths Reported.

SERGEANTS—Joseph Behak, 46-A Precinct, died suddenly Nov. 6. Funeral at 2 P. M., Nov. 8, from Charles F. Peth Funeral Parlor, 15 Palmetto Street, Brooklyn. Interment Lutheran Cemetery.

Emile Conrer, 7th Division, Main Office, died at his residence, 94 West 162d Street, Nov. 4. Funeral from his late residence at 9:30 A. M., Nov. 7, 1928. Interment St. Raymond's Cemetery.

PATROLMEN—Henry C. Behnstedt, Traffic Precinct G, died Nov. 5 as a result of injuries received while on duty at Utica Avenue and Eastern Parkway, Brooklyn, as commander an automobile and pursued stolen automobile and when at Amboy Street and Sutter Avenue, Brooklyn, he was fatally injured in an automobile collision with another. Funeral from his late residence, 1,222 Boulevard, Broad Channel, L. I., at 3 P. M., Nov. 8. Interment Lutheran Cemetery.

John T. McLaughlin, 17th Division, 6th Detective District, died at his residence, 32-35 Eightieth Street, Jackson Heights, L. I., Nov. 4. Funeral from his late residence at 9:30 A. M., Nov. 8. Interment Calvary Cemetery.

RETIRED LIEUTENANT—Joseph Manion, formerly of the 4th, 104th Precinct, died Nov. 5 at his residence, 27 Paul Place, Liberty, N. Y. Was buried from his late residence at 10 A. M., Nov. 7.

RETIRED PATROLMAN — Martin McNamee, formerly attached to the old 79th Precinct, died Nov. 4 at his residence, 1,573 East Forty-fifth Street, Brooklyn. Was buried from his late residence at 9 A. M., Nov. 7. Interment St. John's Cemetery.

Fire Record.

CS—Considerable. ND—No damage.
TF—Trifling. NG—Not given.
TL—Total loss. SL—Slight.

Manhattan.

A.M.	Location.	Occupant.	Damage.
12:00	Amsterdam Av. and 176 St.; auto.		
	John Glass		TF
12:30	411 E. 118 St.; not given		ND
1:45	1,499 Broadway; not given		ND
2:36	Lafayette St. and Cooper Square; auto, William Sherman		TF
3:48	63 W. 10 St.; not given		TF
5:10	221 W. 23 St.; not given		NG
6:00	Washington St.; not given		TF
9:20	51 E. 91 St.; not given		TF
P.M.			
12:45	Broadway and 186 St.; not given		ND
1:06	61 Park Pl.; not given		NG
2:20	7 E. 115 St.; not given		NG
3:50	227 W. 100 St.; bonfire		NG
5:20	122 E. 130 St.; Alba Laundry; not given		NG
6:00	150 E. 64 St.; Samuel Hoff		TF
7:50	Chrystie and Bond Sts.; auto; not given		NG
7:50	227 E. 100 St.; sign in lot; not given		NG
8:30	4 E. 106 St.; not given		TF
8:40	762 E. 155 St.; not given		TF
8:55	180 Allen St.; not given		ND

AGREE TO MAINTAIN SHIP CONFERENCE

Intercoastal Lines Decide Not to Abandon Their Agreement Next Month.

THACKARA TO ARBITRATE

Chairman Will Settle All Problems Arising, Including New Rates —Sees Better Relations.

After a series of conferences at Virginia Beach, Va., and in New York the steamship member lines of the United States Intercoastal Steamship Conference agreed yesterday to place their problems before the Chairman, Robert C. Thackara, and to continue their existence as a conference regardless of the way in which he settles those problems.

The member lines agreed that there would be no withdrawals from membership, and that all problems, such as the division of funds, which has been outstanding in recent controversies, would be considered settled. A resolution adopted by the conference at the Virginia Beach meetings in October declared that the conference would carry on until Dec. 1, and would automatically cease to function if all problems were not settled at that time. The decision yesterday erases that resolution from the records.

In announcing the decision of the conference Mr. Thackara said that the Panama Pacific Line, which withdrew from membership, effective Nov. 1, had given no indication of a change of attitude, but that it had notified him of its intention to follow the rules and regulations of the conference, regardless of its status. Mr. Thackara's statement follows:

Sees Better Relations.

"All problems within the ranks of members of the Intercoastal Conference were definitely settled and disposed of today. There will be no resignations from the present membership, nor will the conference dissolve on Dec. 1, as previously reported. Better relations exist today with the so-called non-conference lines, and there is every promise that the present agreement will continue without interinterruption or dissatisfaction. The member lines in discussing their differences of opinion took a broad-point of view, recognizing their oblimined point of view, recognizing their obligation to the trade of maintaining a stabilized rate structure."

Mr. Thackara said also that no changes in the rate structure now maintained by the conference had been decided upon and that none was considered, though the future would undoubtedly bring about conditions that would necessitate changes. The disputes before the conference were settled largely by the unanimous consent of the lines to let him lead in arbitration, Mr. Thackara said, and in reaching this decision it was agreed that he would decide questions of rate changes that may arise in the future. Mr. Thackara indicated that he would have no announcement as to settlements for at least thirty days.

To Offer 1929 Contracts.

Members of the conference considered the outcome of yesterday's meeting the turning point in intercoastal affairs and announced that they would shortly offer contracts for 1929. They have withheld these because of threats of members to resign unless their demands were granted, which would have led to ultimate dissolution of the entire body.

The Williams Line issued a statement last week which was considered a veritable announcement of resignation, effective Dec. 1. Mr. Thackara said yesterday that the Williams Line had agreed to abide by the decision to arbitrate and would not resign.

The most serious problem which Mr. Thackara must settle arose from the division of member lines into classes. The income from the ships of Class A, after a certain amount is allotted to the ships, is divided among those of Classes B and C, and the lines of these groups have long wrangled over the basis of this allotment.

FLORANADA ACTION IS WOUND UP HERE

Barkan Announces He Will Not Examine Contractor in Proceedings Against Cromwell.

The examination into the financial affairs of the American-British Improvement Corporation was ended yesterday when counsel for Nathan Burkan, attorney for James H. R. Cromwell, appeared before Robert P. Stephenson, Federal referee in bankruptcy, of 32 Broadway, and announced that he did not wish to examine Benjamin Hoffman, who instituted the action, since the New York proceedings had been dropped. The action before the referee automatically closes this phase of the Federal court action.

The corporation, which collapsed in May, 1926, with a loss of more than $6,000,000 to its stockholders, among whom were Mr. Cromwell, Mr. and Mrs. E. T. Stotesbury and Mrs. Horace E. Dodge, was to have developed a 3,600-acre tract in Florida, near Fort Lauderdale, to be known as the Floranada Club. Mr. Cromwell was President of the club and he and his mother, Mrs. Stotesbury, were sued for $250,000 by Hoffman, a Palm Beach contractor, on the basis of his $60,500 claim against the corporation.

The proceedings had been brought earlier this year against the corporation under a statute permitting a claimant against a bankrupt to inquire into the personal responsibility of individual stockholders to ascertain the assets, if any, of the defunct corporation.

A few days ago, when there was to have been another hearing before Referee Stephenson, M. D. Carmichael, attorney for Hoffman, telegraphed to Mr. Stephenson that he could not examine Mr. Cromwell.

Mr. Burkan had already announced that he would examine Mr Hoffman, and the referee postponed the hearing until yesterday to allow the attorney to do so. When, however, the contractor did not proceed, Mr. Burkan apparently decided not to insist upon this examination. The suit, originating in Florida, probably will go on there.

FIGHT SHIPPING RULING.

Eastern Groups Protest Split-Delivery Practice.

Eastern manufacturers and non-conference steamship lines in the intercoastal traffic opened yesterday their fight to have the split-delivery practice declared legal by the United States Shipping Board over the protest of the Associated Jobbers of Los Angeles and the member lines of the United States Intercoastal Steamship Conference. Examiner Harry Brown heard testimony in favor of continuance of the practice at the Shipping Board Building, 45 Broadway, and will hear the opposition today. Hearings were heard in Los Angeles prior to yesterday's sessions.

John McAuliffe, representing the Argonaut and Isthmian steamship companies, submitted figures yesterday to show that the lines can deliver goods as cheaply under the split-delivery system as they can when full loads are delivered to one port. Witnesses representing Eastern manufacturers charged that Western rivals are trying to force them out of competition on the Pacific Coast by eliminating the split-delivery rate. These witnesses included P. W. Moore, Secretary of the Shippers' Conference of Greater New York; George F. Richborn, traffic manager of the United States Rubber Company; Rollins White, assistant traffic manager of F. W. Woolworth & Co.; Frank McMillan of the United Shoe Machinery Company and W. R. Moore, Secretary of the Eastern Confectioners' Traffic Bureau.

ANANIEFF TO GO TO HAVANA.

Will Be Manager of New Office of Cunard Steamship Line.

The Cunard Steamship Line announced yesterday the appointment of V. P. Ananieff as manager of its new office in Hanava, which will be opened Dec. 1 in connection with the beginning of its new service between New York and Havana. The first sailing under the new schedule will be by the Caronia, Dec. 27. She has been in the transatlantic service of the Cunard Line.

Mr. Ananieff has been on the passenger executive staff of the line for several years and was in New York yesterday arranging details of his new work. An expert staff of twelve is being assembled for the Havana office and a marine superintendent will soon be appointed. The Caronia will be the largest and fastest vessel ever assigned to regular New York-Havana service.

Greek Steamer Ashore in Africa.

LONDON, Nov. 7 (AP).—A Lloyd's dispatch from Gibraltar reports the Greek steamer Ioannis, bound from Villa Constitucion, Argentina, ashore east of Tangier. The crew was rescued and brought there. Owing to heavy weather, salvage operations cannot be undertaken at the present time.

HARDWARE DEMAND GOOD.

Sales of Both Staples and Gift Articles Ahead of Last Year.

An improvement that is not entirely attributable to holiday demand is noted in the general hardware situation this week, according to Hardware Age. While dealers are buying in preparation for the Christmas rush, staples are also in good demand by the consumer, and in most market centres the volume is at present running slightly ahead of this period last year.

The outlook for Christmas trade this year is said to be most encouraging, and it is noted that there are many more hardware stores giving attention to toys and other gift merchandise than in past years. Good crops in the farming section and generally satisfactory conditions elsewhere point to a profitable holiday business for the hardware trade. Collections are somewhat backward in most instances, but improvement is looked for.

Carrington Congratulates Copeland.

Colonel Edward C. Carrington, President of the Hudson River Night Line and Chairman of the Great Lakes-Hudson Waterways Association, which seeks an all-American route between the Atlantic and the Great Lakes via the New York State Barge Canal, telegraphed yesterday to Senator Copeland as follows: "New York State is to be congratulated on retaining your services in the United States Senate. Your courageous support of the all-American canal both on the floor of the Senate and during the campaign certainly entitled you to be returned. My personal congratulations and kind regards."

SECURITIES AT AUCTION.

Following securities were sold at the auction salesrooms of Adrian H. Muller & Son yesterday:

Latherizer Corporation common, 400 shares; Latherizer Corporation preferred 400 shares; $100 lot.

John L. Whiting-J. J. Adams Company common, 300 shares; $200 lot.

Voting trust certificates representing 3,520 shares of the original capital stock of the Pan American Bank of California, which certificates represent 1,760 shares of the present reduced capital stock of the Pan American Bank of California; $203,835 lot.

New England Southern Mills prior preferred (Inc. Mass.); 2,000 shares; $3,700 lot.

Stark Mills preferred (Inc. Mass.), 483 shares; $1,200 lot.

Rex Mining and Smelting Company, 82 shares; $4 lot.

Foundries Service Corporation, 334 shares; $100 lot.

La Forte Mines, Inc., common, 15,315 shares; $20 lot.

La Forte Mines, Inc., preferred, 5,000 shares; $40 lot.

Tuxpam Star Oil Corporation of Delaware certificates of deposit, 53,600 shares; $2 lot.

Adanac Silver Mines, Ltd., of Ontario, Canada, 29,300 shares; $9 lot.

The United Petroleum Company, 7,000 shares; $3 lot.

The Consolidated Salt Creek Petroleum Company of Colorado, 10,500 shares; $3 lot.

North West Oil Company, joint stock association, unincorporated; former office Wichita Falls, Texas; 66 shares; $3 lot.

Powhatan Steamship Co., Inc. (Va. Corp.), common, 242 shares; Powhatan Steamship Co., Inc. (Va. Corp.), preferred, 11 shares; $5 lot.

S. S. Cuba, Inc., common (Del. Corp.), 150 shares; $5 lot.

Powhatan Steamship Co., Inc. (Va. Corp.) common, 242 shares; Powhatan Steamship Co., Inc. (Va. Corp.) preferred, 11 shares; $20 lot.

S. S. Cuba, Inc., common (Del. Corp.), 150 shares; $5 lot.

Service Appliance Co., Inc., common, 300 shares; $76 lot.

$2,000 the Dayton, Covington & Piqua Traction Company first mortgage 5% gold bonds which matured on April 1, 1925, having April 1, 1922, coupons attached, in bearer form, which bonds show an endorsement of $50 each on the interest, pursuant to order of Court; $1,000 Michigan Electric Railway Company first and refunding mortgage gold bonds, series "A," 5%, due 1948, certificates of deposit; Michigan Electric Railway Company Class "A" preferred, 10 shares; Green Monster Mining Company, Jerome, Ariz., 500 shares; $135 lot.

Leonard Narrow Lake Mines, Ltd., capital stock, 3,333 shares; $41 lot.

Leonard Narrow Lake Mines, Ltd., capital stock trust certificates, 16,000 shares; $225 lot.

Receipt for voting trust certificate for 15,000 shares Narrow Lake Mining Co., Ltd.; $70 lot.

$14,106 Comago Smokeless Fuel Company first mortgage and leasehold sinking fund gold bonds, due Feb. 15, 1948; $1,125 lot.

Ivers-Lee Company 8% preferred, 20 shares; Ivers-Lee Company common, 60 shares; Council City and Solomon River Railroad Company, 50 shares; Montana Tonopah Company, reorganized, 25 shares; Morris County Golf Club (Inc., Jersey), 1 share; $30 lot.

STILL TIME for a Fall Vacation · PLUS at BERMUDA

48 hours of Transatlantic luxury to Bermuda on the new 20,000 ton M.S. "Bermuda" or the "Fort Victoria". Sailings twice weekly. And the round trip rate now is only..... $60

ST. GEORGE HOTEL, Modern, fireproof. Center of Autumn activities

FURNESS
Bermuda Line
34 Whitehall St.... 565 Fifth Ave., New York
or any authorized agent

So. America-Africa Cruise

Now it is easy, economical and comfortable to see these intriguing continents. 104 days, from N. Y. Jan. 22. Duchess of Atholl. Management by world's greatest travel system. Booklets from

Canadian Pacific

District Office, E. T. Stebbing 344 Madison Ave., at 44th, New York

AUSTRALIA NEW ZEALAND
Canadian Australasian Royal Mail Line
VIA HONOLULU AND SUVA
Sail from Vancouver, B. C.
"AORANGI" (22,000 tons) Dec. 13, Feb. 6
"NIAGARA" (20,000 tons) Jan. 8, Mar. 6
For fares, etc., apply to the Canadian-Australasian Line, Madison Avenue at 44th Street, New York, or 999 Hastings Street, West Vancouver, B. C.

Union Royal Mail Line
VIA TAHITI and RAROTONGA
Sail from San Francisco
"MAKURA" (14,000 tons) Nov. 28, Jan. 23
"TAHITI" (13,200 tons) Dec. 26, Feb. 20
Australia $357. First Class.
Round Pacific Tour $615. First Class.
For Fares, etc., apply Norton-Lilly Co., 26 Beaver St., New York, or W. Hind, Reich & Co., 220 California St., San Francisco, or Local Agents.

PANAMA—Peru-Chile
via Havana

—by the famous liners, "Ebro" and "Essequibo", specially built for South American voyaging. All outside staterooms, many with private bath. Sumptuous appointments. Swimming pool. Deck Games. Orchestra.

PACIFIC LINE
The Pacific Steam Navigation Co.
15 Broadway, New York or local travel agent.

HOLLAND-AMERICA LINE
Travel by a Famous Service
TO ENGLAND—FRANCE
HOLLAND—GERMANY
AND ALL PARTS OF EUROPE VIA
Plymouth Boulogne S/Mer. Rotterdam
Ryndam (Cabin Steamer) Nov. 10
Rotterdam, Nov. 17 New Amsterdam, Nov. 24
1929 LUXURY CRUISES
West Indies, Jan. 26, Feb. 12, Feb. 16, Mch. 9
Mediterranean ..... FEB. 7
Apply for illustrated folder to
24 State St., New York, or Local Agents.

PERU AND CHILE via PANAMA CANAL
Finest and Fastest Steamers to West Coast
ACONCAGUA ..... Nov. 15
TENO ..... Dec. 13
Special features: Gymnasium, Private and Public Smoking Rooms, Commodious Lounge and Veranda Cafe. Excellent Cuisine.
Compañia Sud Americana de Vapores
(South American Steamship Co.)
WESSEL, DUVAL & CO.
General Agents, 1 Broadway, New York

Luxurious Route to the MEDITERRANEAN
Italia Americe Shipping Corp.
1 State St., N. Y., or Local Agents.

Spain
DIRECT SAILINGS
from N. Y. through your Spanish Royal Mail Agency, Inc.
24 State St. Tel. B. G. 5120

CANADA calls you for next year's vacation. There is a marvelous trip from the Great Lakes through the St. Lawrence River to the Sea. For full particulars inquire
CANADA STEAMSHIP LINES
535 Fifth Avenue New York.

TO SCANDINAVIA
AMERICAN SCANTIC LINE
Weekly passenger service. 5 B'way, N. Y. C.

WHITE STAR LINE,
ATLANTIC TRANSPORT LINE—RED STAR LINE. To all principal points in Europe. INTERNATIONAL MERCANTILE MARINE CO., 1 Broadway, N. Y City.

Palatial President liners sail fortnightly from New York for the Orient and Round the World
DOLLAR STEAMSHIP LINE.
AMERICAN MAIL LINE. 604 Fifth Ave.

TRUSTEE'S SALE.

EXCLUSIVE HAT FRAME CO., INC.
Charles Shongood & Son, auctioneers, sell this day, Thursday, Nov. 8, 1928, at 10:30 A. M., at 35 Bond Street, New York, stock consisting of felt hats, felt shapes, trimmings, machines, stampers, dies, office furniture, fixtures, etc.
DAVID HIRSCH, Trustee.

GOLDMAN & FRIER,
Attorneys for Trustee,
15 Maiden Lane, N. Y. City.

TRUSTEE'S SALE.

RUTH HAT WORKS, INC.
Charles Shongood & Son, auctioneers, sell this day, Thursday, Nov. 8, 1928, at 2 P. M., at 678 Broadway, New York City, stock consisting of children's and misses' hats, hat trimmings, machinery, fixtures, ect.
DAVID HIRSCH, Trustee.

GOLDMAN & FRIER,
Attorneys for Trustee,
15 Maiden Lane, N. Y. City.

EUROPE

Ships to suit every purse and plan. Low, winter-season First Class fares NOW.

No late night rail journeys to Paris or London via White Star

To France and England
HOMERIC. . . Nov. 10; Dec. 1
MAJESTIC. . . Nov. 17; Dec. 8
World's largest ship
OLYMPIC . . Nov. 24; Dec. 22

CABIN SHIPS
To Ireland and England
BALTIC . . . Nov. 10; Jan. 5
To England, France, Belgium
LAPLAND . Nov. 19; Dec. 3

To France and England (First class only)
MINNETONKA Nov. 17; Dec. 14
MINNEWASKA, Dec. 1; Dec. 29

TOURIST 3rd CABIN ONLY
To France and England
MINNESOTA. Nov. 10; Dec. 6
To England and France
MINNEKAHDA, Nov. 24; Dec. 22

World Cruise — Red Star Liner Belgenland, largest, finest world cruiser, sails Dec. 17.

Mediterranean — Four 46-day cruises by White Star liners, s. s. Adriatic and s. s. Laurentic.

West Indies — Red Star liner Lapland. Four cruises to Mexico, Panama Canal, Bermuda, etc.

For complete information and literature apply to No. 1 Broadway, New York, or authorized agents.

WHITE STAR LINE
RED STAR LINE · ATLANTIC TRANSPORT LINE
INTERNATIONAL MERCANTILE MARINE COMPANY

The HOMERIC to the Mediterranean
"The Ship of Splendor"
From New York January 26th, next

An unusual combination . . . the largest steamer to the Inland Sea . . . a harvest of indelible scenes . . . one of the world's foremost ships offering ultra comfort, luxury, enticing menus . . . a most seasonable voyage . . . and with it all real personal service throughout a proven itinerary . . . Indeed the

CRUISE SUPREME

14,000 miles in 67 recuperative days . . . from New York to Egypt and back . . . interest-crowded visits to Madeira . . . Southern Spain . . . Northern Africa . . . Southern Italy and Sicily . . . Athens, Constantinople . . . The Holy Land and a long stay in Egypt . . . French Riviera. Stop-over privileges in Europe, returning via northern route by Homeric, Majestic or Olympic.

THOS. COOK & SON
565 Fifth Avenue 527 Madison Avenue 253 Broadway
in co-operation with
WAGONS-LITS CO.
701 Fifth Avenue

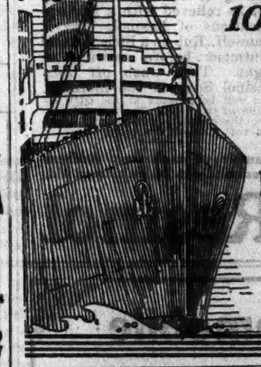

ALL-EXPENSE CRUISES
HAVANA
10 and 17 Days $140 up

At sea, rest, recreation, the stimulus of new friends and interests. On shore, the most wonderful resort capital you have ever visited. Romance on tip-toe! Adventure around the corner! Automobile sightseeing trips included. Reserve your stateroom now while low Autumn rates are still in effect. Sail any Saturday.

MEXICO CITY 25 Days $275 up

Off the beaten track, yet one of the most beautiful cities in the world. Extensive sightseeing trips included. Sightseeing trips in Havana, side trip in Yucatan, rail climb Vera Cruz to Mexico City. Railwater Circle Tours $197.61. Sail any Thursday

WARD LINE
Foot of Wall St. (John 6000) New York
or Any Authorized Tourist Agent

BERMUDA
Send for this FREE BOOK
It Contains All You Need To Know About
Independent All Expense Plan Tours, Tickets, Hotels, What to See, What to Wear, What to Tip, What it Will Cost. WRITE OR CALL FOR BOOKLET
Open Daily including Saturday to 5:30 P.M.
HAVANA—FLORIDA—WEST INDIES CRUISES
HONEYMOON TRIPS—Book Now for Xmas Sailings—Mention Book Dicted
NATIONAL TOURS, 37 West 39th St., N.Y. Telephone 0300 Penn.
Send FREE Bermuda Book to
Address
State approx. sailing date for proper literature
Also send Booklet on ☐ Havana ☐ Florida ☐ West Indies ☐ Honeymoon Trips

Independent Trips to BERMUDA

HAVANA
ALL EXPENSE CRUISE, 10 DAYS $140
Send for Booklet "H"
International Travel Bureau, Inc.
128 W. 45th St., N. Y. BRYant 2094

EUROPE
Our independent, inclusive expense Tours offer an ideal and economic form of foreign travel. Write us regarding your requirements.
GILLESPIE, KINPORTS & BEARD, Inc.
6 West 48th Street. Tel. Penn. 4196

MEDITERRANEAN
LUXURY SHIPS
S. S. PRESIDENTE WILSON
Nov. 13—Dec. 27—Feb. 7
New M. V. SATURNIA
Dec. 14
Coming: New M. V. VULCANIA
Jan. 16—Feb. 23—Mar. 30
COSULICH LINE
PHELPS & CO., G. A., 17 Battery Pl., N.Y.

CLARK'S FAMOUS CRUISES
Mediterranean, Jan. 30, 64 days, $440-$1,750; Norway-Mediterranean, June 29th, 1929, $660 up. Includes Guides, drives, hotels, fees, etc.
FRANK C. CLARK, Times Bldg., New York

BERMUDA—Round Trip $60 up
WEST INDIES—12 days $120 up and longer
Overseas Travel Service—55 W. 42d St.

SOUTH AMERICAN CRUISE-TOUR
From New York Feb. 14, 1929, 63 days
20 cities. $1,375 all-inclusive
JAMES BORING'S TRAVEL SERVICE, Inc.
750 Fifth Av., New York Telephone Circle 1569

Bermuda
8 and 12-DAY TRIPS FROM $99.00
All expenses, including first class steamship round trip, good hotels and meals and complete sightseeing. Details mailed on request. Ask for copy of "FLYE TIPS," contains hundreds of travel suggestions.
Ideal Xmas Vacation. Reserve now.
Travel is a delightful investment.
Simmons Tours
1328 B'way, N.Y. Opp. Macy's
47 W. 34th St. WIS. 6636

SPECIAL WINTER CRUISES
Mediterranean Feb. 16th & Feb. 23rd. Spend Easter in Jerusalem.
South America—S.S. "SANTA MARIA" Feb. 14th.
Bermuda, West Indies, Nassau, California.
ATTRACTIVE AUTO TRIPS
Steamship bookings—Independent travel everywhere.
World Acquaintance Travel
Incorporated
19 West 49th Street, New York City
Dept. M.

Bermuda $60 up. SEND FOR BOOKLET
Havana 10 DAYS ALL EXP. $140
MARTIN TRAVEL BUREAU, 30 W. 34 St., N.Y.

7th Annual Orchids de Luxe
MEDITERRANEAN
Cunard S. S. "Scythia"—Jan. 29
FRANK TOURIST CO., 542 Fifth Ave., N.Y.

COMPLETE TRAVEL BUREAU
We are official agents all S. S. lines, hotels, railroads and sightseeing companies. Choice Tours, 10 West 44th St., New York

"Best in Travel"
RAYMOND & WHITCOMB CO.
500 Fifth Av. Bet. 42d & 43d Sts. Tel. Bryant 3620
225 Fifth Av. Tel. Ashland 9100

RIVER

Our boats are the largest, the best equipped and the most comfortable steamers of their type in the world.
It is our boast that we serve meals equal in excellence to any served in the best hotels . . . and at moderate prices.
$5.00 to BOSTON
This is the only line between New York and Boston affording the luxury of hot and cold running water in all staterooms.
Watching the ever changing beauty of New England from a comfortable deck chair is a memory to be forgotten joy.
Splendid Steamers
Splendid Service
Automobiles Carried
LEAVE PIER 14, NORTH RIVER, FULTON STREET, THE YEAR ROUND AT 5:30 P. M., DAILY

FLORIDA via NEW De Luxe Ships

JACKSONVILLE and MIAMI
From New York every Tuesday, Thursday and Saturday to Jacksonville calling at Charleston, S. C. The Saturday steamers continue from Jacksonville to Miami. Through tickets to Miami are also sold for Tuesday and Thursday steamers from New York to Jacksonville thence by rail to Miami.
Direct non-stop service to Miami commencing Dec. 1. Through to Havana calling at Miami commencing Jan. 3.
Automobiles carried on all steamers
CLYDE LINE
25 West 43rd St. or Pier 36, North River, New York
All Phones: 3000 Walker
or any authorized Tourist Agent.

Sail to NORFOLK
and Romantic, Old VIRGINIA
$12 and up, one way, including meals and minimum stateroom berth.
Go this restful, changeful way—a little vacation in the soothing leisure of ship and sea.
Steamers sail at 12 noon daily except Sunday from Pier 25, North River. Apply Pier Ticket Office, Telephone Walker 2800.
OLD DOMINION LINE
OF THE EASTERN STEAMSHIP LINES

"The Public Be Pleased"
BOSTON 400
PROVIDENCE 300
Pier 44, N. R. (foot of Christopher St.) daily and Sundays 5:30 P. M. Outside Staterooms, $1.00. Running water.
Colonial Line
Phone CAnal 1600

ALBANY - TROY $3
Autos $10
PIER 32, CANAL ST. 6 P. M.
129th St. 6:40 P. M.
ROUND TRIP $5
WALKER 3210
NIGHT LINE

MEDITERRANEAN
—ROUTE DE LUXE—
S. S. CONTE GRANDE (new)
Nov. 17 to Dec. 7
S. S. CONTE BIANCAMANO
Dec. 8—Jan. 12—Mar. 9
GIBRALTAR—NAPLES—GENOA
LLOYD SABAUDO, 5 State St., N. Y.

Those Charming People who go South via Savannah Line
On a train they would be utter strangers to one another, each wrapped in his or her chilly mantle of boredom. Aboard a Savannah Liner, they are all members of the same "country club."
They bridge, dance, stroll the deck, golf on a sea-going putting green and listen to radio concerts, with the jolly congeniality of guests invited for a week-end cruise on the most luxurious of private yachts.
No club or hotel could better the deft service of the stewards. The cuisine is a delightful combination of the best that Fifth Avenue and the Old South affords.
Every stateroom is provided with hot and cold running water. At remarkable additional cost you may have a cabin de luxe with twin beds and private bath. And incidentally, the price, including meals and staterooms, is less than the cost of overland travel.
For information apply OCEAN STEAMSHIP CO. OF SAVANNAH, Suite 206, 551 Fifth Ave., or Pier 36, N. R., New York—or nearest tourist agency.

Savannah Line
The Route de Luxe to Florida

SPECIAL
CHRISTMAS SAILINGS
S. S. DEUTSCHLAND
FROM NEW YORK, DEC. 11TH
TO
FRANCE . . . ENGLAND . . . GERMANY
Personally conducted excursion by our Mr. Hans Hesterman
*S. S. CLEVELAND
FROM NEW YORK, DEC. 8TH
TO
IRELAND
calling later at Cherbourg and Hamburg.
Personally conducted excursion by our Mr. Richard Courtney.
*Cabin ship sails via Boston Dec. 9
Desirable accommodations are available in all classes.
HAMBURG-AMERICAN LINE
39 Broadway, New York
or local steamship agents.

SOUTH AFRICA

Now—in complete comfort you can visit the land of Rhodes and Kruger, Livingstone and Stanley. Strange beyond belief—gorgeous beyond compare. De luxe railway service, excellent hotels, fine motor roads—and strange Kaffir kraals, gold reefs, diamond fields, stupendous Victoria Falls.
A most wondrous and pleasant adventure by luxurious "Castle" liners, sailing weekly from England (Southampton).
Exceptionally interesting booklet sent on request.
UNION-CASTLE LINE
SANDERSON & SON, INC., Agents
26 Broadway, New York; or Local Agents

Cabin passages de luxe now available
on the Stately Sister Ships
The Stuttgart Nov. 13 to Southampton-Boulogne-Bremen
The Muenchen Dec. 8 to Cobh-Cherbourg-Bremen
$145.00 and up Cabin Class
NORTH GERMAN LLOYD
32 Broadway, N.Y. C., or your local S.S. agent

Today's News Index
THURSDAY, NOV. 8, 1928.

	Page.		Page.
Editorial	28	Financial	38
Theatres	27	Business	50
Opera	28	Shipping-Mails	58
Society	32	Buyers	51
Radio	33	Real Estate	52
Sports	34	Air Mails	58
Weather	58	Obituaries	29

POLITICS.

Hoover wins all but eight States; thanks the nation. Page 1

Latest returns give Roosevelt a plurality of 31,076. Page 1

Harvey is elected President of Queens by plurality of 3,880. Page 1

Smith says he has no regrets, but will not run for office again. Page 1

Ottinger refuses to concede his defeat; may check returns. Page 2

Raskob to remain as Chairman of Democratic Committee. Page 2

Roosevelt places his plurality at 28,959; goes South tomorrow. Page 3

Smith's margin 21,073 in Massachusetts, 1,493 in Rhode Island. Page 3

Hoover is victor in Texas polling. Page 3

Republicans gain seat in Assembly; Senate ratio unchanged. Page 4

Republican majorities rise in Senate and lower house. Page 4

McNary will offer farm bill based on Hoover plan. Page 5

Coolidge and Cabinet officers congratulate Hoover and Curtis. Page 6

Dry leaders declare election means nation wants prohibition. Page 7

Mrs. Pratt to remain on Aldermanic Board for budget fight. Page 8

Curtis awakened with news of victory after night on train. Page 9

Republicans see Congress gains as aid to Hoover program. Page 9

Socialists elated as city returns indicate party gain. Page 10

Literary Digest election forecast close to the result. Page 10

Official reports show a quiet election. Page 11

Hoover's triumph is hailed in Great Britain. Page 14

French see Hoover following Coolidge's foreign policies. Page 14

Italy is disappointed by Smith's failure. Page 15

Most of Berlin press welcomes Hoover's election. Page 15

Biographical sketches of new Senators-elect. Page 16

Both dry and wet chiefs see victory in election. Page 17

Smith's city plurality topped by those of State nominees. Page 18

New Jersey Republicans increase leads in fuller returns. Page 18

NEW YORK.

Woman dies in fire; two men are rescued. Page 21

Government's procedure in poultry trust sustained. Page 21

"Blue ribbon" jury quickly chosen for Hofman murder trial. Page 22

Red Cross spent $16,994,868 in Mississippi flood. Page 24

Lightning writes "autograph" on new device for safety study. Page 25

Eight liners to sail for foreign ports today; two are due. Page 29

All Souls' Unitarian Church votes to move uptown. Page 29

Electric bulletin board to flash news on Times Building. Page 30

Chief of Hell's Kitchen gang slain in third feud murder. Page 31

Friends pay tribute to Rothstein at funeral; slayer hunt lags. Page 31

"Cancer Week" opens today with 32 clinics in city hospitals. Page 31

Prospect of Russian grain famine denied by Amtorg Chairman. Page 33

Intercoastal steamship lines agree to maintain conference. Page 59

WASHINGTON.

Radio Board refuses to believe Hoover will end it. Page 31

WGY again applies for full-time wave. Page 33

GENERAL.

Rev. Dr. C. A. R. Janvier dies in Allahabad, India. Page 29

Philadelphia board ousts 10 police hit in jury inquiry. Page 31

Bishop tells Episcopalians of Mexico's religious laws. Page 31

FOREIGN.

French party leaders urge President to recall Poincaré. Page 1

Naval accord is dead, Cushendun admits. Page 1

Reverent multitude amid downpour honors Hirohito at Kyoto. Page 26

Etna's lava river destroys two towns, endangers others. Page 31

SOCIETY.

Miss Helen E. Hiss wed to Charles B. Martin in Grace Church. Page 32

FINANCIAL AND BUSINESS.

Election booms stocks on a jubilant market. Page 1

Forecast of gold imports from London now reach $75,000,000. Page 26

Pennsylvania road sells bonds to fund Lehigh and Wabash stock purchases Page 41

Graybar Electric head tells full terms of plan for ownership by employes. Page 42

Iron and steel markets reported active and firm. Page 44

Two sets of rights to bank stock appear on market. Page 45

Three new dividends, four extras and stock payment declared. Page 48

Cotton futures lose 13 to 22 points net under liquidation. Page 50

Nineteen chain store companies report increased sales. Page 51

	Page.		Page.
Stock Sales	38	Curb	48
Topics	39	Wheat	49
Bond Sales	40	Cotton	50
Foreign Exch.	42	Bus. Records	50
Bid and Asked	45	Produce	51
Over Counter	46	Incorporations	52
Out-of-Town	47		

SPORTS.

Hornsby goes to the Cubs for five players and cash. Page 34

Jockey Fator rides two winners for Coe at Pimlico. Page 34

Horse Show will open in the Garden this morning. Page 34

Met A. A. U. disapproves Hulbert's action in Rubien case. Page 34

World-wide ban on Tilden announced by tennis body. Page 35

Penn's smallest man, Opsteyn, will back against Harvard. Page 36

Army polishes its offense for game with Notre Dame. Page 36

All Yale regulars back and ready for Maryland eleven. Page 37

Three teams in tie with 69s in Met. pro golf play. Page 37

ADVERTISING INDEX

	Page.		Page.
Amusements	27	Help Wanted	56
Apartments	53	Hotels	27
Auction Sales	53	Lost & Found	30
Automobiles	37	Public Notices	3
Births, Deaths	29	Resorts	28
Business Opps.	60	Situations	53
Educational	26	Steamships	59

Sunday Sports Endorsed In Bay State Referendum

Special to The New York Times.

BOSTON, Mass., Nov. 7.—Sunday sports won a decisive victory in Massachusetts, according to returns today. One thousand two hundred and thirteen of the State's 1,605 election precincts, including Boston complete, gave 577,383 affirmative votes and 304,738 negative on the referendum.

The way is now cleared for the passage of an act to legalize Sunday baseball between 2 and 6 P. M. in cities and towns that favor it under local option.

Indoor sports, such as boxing and arena ice hockey, and racing and hunting will not be allowed, but outdoor hockey and other outdoor athletic contests, professional or amateur, are permissible with municipal consent.

TWO BYRD SHIPS SAIL OUT OF TROPICAL SEAS

Bolling and the New York Cross Into Cool, Windy "Thirties" on Way to Antipodes.

By JOE DE GANAHL.

Copyright, 1928, by The New York Times Company and The St. Louis Post-Dispatch. All rights for publication reserved throughout the World.

Wireless to THE NEW YORK TIMES.

ON BOARD THE STEAMSHIP ELEANOR BOLLING, at Sea, Nov. 7.—The members of the Byrd Antarctic expedition have seen their last tropical weather. The supply ship Eleanor Bolling, followed close by the flagship City of New York, left the calm, tropical sea through which she has been steaming for the past month early this morning and was ushered into the "thirties" by a sudden drop in temperature and a strong breeze approaching gale proportions. It will be nearly two years before the expedition members again feel the tropical sun.

Two ships bearing members of the expedition have already arrived at New Zealand. The steamer Eleanor Bolling is due at Wellington early next week and the City of New York a week later. They will start for the Antarctic as soon as ice conditions permit, probably early in December.

A wireless dispatch yesterday to THE NEW YORK TIMES from the Eleanor Bolling gave her position at noon as latitude 30:43 south, longitude 159:51 west. The run for the preceding twenty-four hours was 283 miles. Strong north and northeast winds of almost gale force were blowing.

UPSHAW FOR A NEW PARTY.

Urges "Jeffersonian Democrats," to Be "Divorced From Tammany."

Special to The New York Times.

ATLANTA, Ga., Nov. 17.—Formation of the "Jeffersonian Democratic Party," to be "divorced from Tammany and its attendant evils," was suggested here today by former Representative W. D. Upshaw, who was recently defeated by Representative Steele for nomination to Congress in the Democratic primary.

Mr. Upshaw asserted that the shouting crowds in Fulton County which cheered the news of Hoover's success, "were not primarily celebrating the election of a Republican President—they were shouting over the triumph of constitutional Americanism.

"They had refused to swallow and follow the political graft, double-dealing and nullification policies of Raskob and Tammany Hall for the sake of party regularity.

"This is not a Republican victory in the South. It is the triumph of the anti-Smith Democrats who have determined to reclaim and redeem the party of their fathers."

BUSINESS OPPORTUNITIES

Bank and business references required. Rate $1.00 an agate line daily; $1.15 Sunday.

CAPITAL WANTED.

EXCEPTIONAL AND UNUSUAL OPPORTUNITY for male or female with $25,000 to have substantial annual income; a philanthropist wanted to prove that rents were too high in New York and went to the expense and trouble to alter and improve a 3-story apartment house into 1-room apartments renting at $6 per week; the house is full, with a waiting list, and not wishing to continue the detail, will sell. A. W., 142 Fifth Ave.

BROOKLYN RESIDENT TO PURCHASE OR join partner, established electric billboard advertising business, $2,000 required; phone morning. Dewey 8660.

PARTNER IRON WORK BUSINESS, established 22 years; shop equipped with modern machinery; money required; work on hand. Greenpoint 6161.

$2,000. SERVICES; CONTROL INVESTMENT. half interest, manage office. X 852 Columbus Av.

PARTNER WANTED WITH $2,000, IN A very good painting, contracting and paint store business. B 277 Times.

MODERATE CAPITAL IMMEDIATE PRODUCTION, excellent play, valuable rights; association. B 287 Times.

NURSE, REGISTERED GRADUATE, OFfered opportunity beauty business; small investment. B 196 Times.

CAPITAL TO INVEST.

MAN, SINGLE, MANUFACTURING EXPErience, executive ability, office man, will invest $1,000 and services in any going business; give full particulars. B 270 Times.

HAVE $10,000 FOR SOUND MANUFACTURing; any line; state in first letter your offer. B 286 Times.

TRADE JOURNAL WANTED, WHOLE OR part interest, active; experienced. B 284 Times.

SALESMAN, RETAIL, MANAGING; EXperience, invest moderate amount going proposition. B 269 Times.

ACTIVE PARTNERSHIP DESIRED, EStablished business; will invest $5,000; details. B 279 Times.

YOUNG MAN, 30, INVEST $1,000 AND SERvice, going concern. B 280 Times.

Financing.

FINANCING—G. M. WEED, ROOM 703, 11 Broadway. Bowling Green 8240.

BUSINESS CONNECTIONS.

IMPORTANT AND HIGHLY RATED French corporation having large, newly equipped modern plant and complete sales organization, specialized in production of electrical and automotive accessories, is seeking connections with American firms for the sale and manufacture of their product in Europe as exclusive sales representatives under manufacturing license; manager director in New York until Nov. 15; address detailed proposition, N11 Mellor Co., 100 West 59th St., New York.

NEW YORK SALES ORGANIZATION wanted with several salesmen, to take up a new household article; high commission and high return for reliable concern; this protected article is unique and without competition. B 533 Times.

MANUFACTURING COMPANY DOING NAtional business, opening offices throughout the country, responsible parties with $5,000 for equipment will be considered; large permanent returns. Apply Suite 923, 152 West 42d.

NEW IDEAS AND PATENTS.

Ideas and designs commercially developed; technical aid available; patents preferred. E. H. Mitchman & Co., 45 West 45th St. Bryant 2406.

PENNY WEIGHING MACHINES IN PAYing locations in New York; excellent opportunity enter business on small capital; immediate income. Suite 923, 152 West 42d St.

HAVE METAL MANUFACTURING PLANT; will be interested in manufacturing metal specialties or novelties. Scherbacr, 306 East 12th St.

ATTORNEY-EXECUTIVE, UNUSUAL CONtacts, seeks connection as personal counsel or secretary counsel private corporation. F 788 Times Downtown.

CERTIFIED PUBLIC ACCOUNTANT (N. Y.) desires to re-enter public practice; will purchase interest in established accounting firm. B 288 Times.

MACHINERY MANUFACTURED ON CONtract. Sweet & Doyle Foundry & Machine Co., Troy, N. Y.

YOUNG MAN, LANDSCAPE CONTRACtors' city office; invest $2,000-$5,000. B 266 Times.

LOANS ON PRINTING PLANTS, MACHINery, real estate, &c. H. Wlodaver, 475 5th Av. Ashland 7851-7288.

WILL BUY LARGE, SMALL CLIENTELE, retiring C. P. A. firms. R 286 Times.

Distributors Wanted.

OIL BURNER INVESTMENT.

Due to the increased interest shown by architects, consulting engineers, apartment house and home owners, in our latest oil burner models for apartment house and home, we, one of the oldest oil burner manufacturers, can offer a very attractive dealer franchise in the Manhattan and Bronx territory; if you are interested in PROFITS THAT STAY with you, drop us a line and we will be glad to explain in detail our dealership plan. T 435 Times.

Stores, Departments & Concessions For Rent.

STORE FOR WOMEN'S WEAR HABERdashery or novelties in new 22-story hotel, 145 East 23d St. Do not phone.

FOR SALE.

Stores and Shops.

DECORATIVE ACCESSORY MANUFACturing business, high type, well established, large following among leading department stores and decorators in country and exceptionally large net profits in proportion to investment; reasons for selling and all details open to strictest investigation; investment of $25,000 required; appointment will be made on satisfactory proof of financial responsibility. B 536 Times.

FLOWER SHOP FOR SALE IN FIRST class section; good reason for selling. Inquire Fred Spitz, 5 E. 24th Av. Call Dryd'ock 8880.

RADIO STORE AND BATTERY CHARGing; reason for selling other business connection. Box 1711, 585 West 181st.

Hotels and Furnished Room Houses.

BEACH FRONT—LARGE PLOT WITH beach frontage ripe for hotel, restaurant, bathing pavilion, swimming pool, tennis and handball courts; a veritable sportsmen's paradise; reasonably restricted colony; located on the Great South Bay on Long Island; one hour from Penn. Station; will lease for a long term at a NOMINAL SUM; serious and bona fide offer to responsible party; NO BROKERS. Details, DURLING, 258 5th Av.

Restaurants and Tea Rooms.

GOING INTO BUSINESS? WE DESIGN, build, equip stores completely; time payments. Ganger, 345 West 35th. Medallion 4780.

RESTAURANT, HANDSOMELY EQUIPPED; great opportunity; long lease. Adelson, 148 West 45th St.

Patents.

PROPRIETOR OF PATENT ON ILLUminating aircraft for night in emergency landing will sell or take royalty. X 2257 Times Annex.

Garages.

GARAGE FOR LONG-TERM LEASE direct from builder, 7,500 square feet, 1 floor, no posts; security only in the heart of Brooklyn's shopping and theatre district; unusual opportunity. Leff-Rosenberg, 1 501 Broadway.

GARAGE—ESTABLISHED, MODERN, TWO-story, 100x200; 5 per cent. gross; low operating cost; good income; unexpired term of lease nine years; real opportunity for quick buyer. B 673 Times Downtown.

FOR SALE—GARAGE, GARMENT CENTRE, best location in town, approximately 30,000 square feet; showing wonderful returns; exceptional opportunity; strict investigation. Leff-Rosenberg, 1,501 Broadway.

FIRST-CLASS GARAGE, 75x125; GOOD EStablished business on main highway. Petrillo, 281 Palisade Av., Cliffside, N. J.

Leases.

LONG LEASE, TIMES SQUARE SECTION, six modern two-room apartments, neatly furnished, $1,000, including furnishings. Mintz, Vanderbilt 4864.

Miscellaneous.

BIG OPPORTUNITY FOR RIGHT PARTY.—Will sell established solid and pneumatic business cheap, fully equipped, located in most convenient section to service fleet owners; give phone number for immediate appointment. Address H 273 Times.

$10,000 CASH

will buy a long-established, successful, thoroughly organized publication yielding substantial annual income. R 544 Times.

CIGAR STAND IN NEW 22-STORY OFfice building, Grand Central zone; only best references will be considered. R 549 Times.

WONDERFULLY DECORATED, FURnished club, eleven rooms, ballroom, exclusive; rent $450. Cathedral 2176.

CHOCOLATE VENDING MACHINES; EStablished routes; responsible buyers only. The Serving Machine Co., 295 Canal St.

BUSINESS SERVICE.

ELSTONE CO., INC.,

BUSINESS CONTACTS.
17 EAST 42D ST.
Phone Vanderbilt 2795. Suite 1110.

CORPORATIONS ORGANIZED, NEW York, New Jersey, Delaware; 25 years' experience qualifies me to serve in satisfactory way at reasonable cost. W. Harrison Cole, 509 5th Av. Murray Hill 0052.

MULTIGRAPHED SALES LETTERS MULtiply sales!! 5,000 letters, multigraphed, 20 lines, $10; 25,000, $37.50; addressing, printing and mailing. Empire Letter, 1,170 Broadway. Ashland 1453.

CORPORATIONS ORGANIZED NEW YORK, New Jersey, $20; Delaware, $30; includes fees and outfit. Marks, 1,545 Broadway Chickering 1622.

DO YOUR SALES LETTERS PULL? WE write copy that will! Esser Advertising, 1,170 Broadway. Ashland 1454.

BUSINESS LOANS.

JOHN I. HART CORPORATION,
Factors,
119 West 40th St., New York City.
Phone Pennsylvania 8171

Our service includes advances on Accounts Receivable, &c.

Inquiries invited.

BUSINESS LOANS.

LOANS UP TO $5,000 for 1 year, or less, to pay monthly or weekly. LEGAL RATE OF INTEREST. ROYAL INVESTMENT & FINANCE CORP., 1,290 Lexington Av., corner 89th St. Under supervision N. Y. State Banking Dept.

BUSINESS FINANCING
on notes, trade acceptances, mortgage loans, warehouse receipts, chattel mortgages, listed securities and bank shares. PARAGON TRADING CORP., 1,457 BROADWAY. WISCONSIN 0050

SMALL FIRMS FINANCED.
Cash advanced on outstanding accounts.
Low rates, quick service, confidential. FRANKLIN CAPITOL CORPORATION, 116 West 39th. Wisconsin 3633.

OUTSTANDING ACCOUNTS.
Trade acceptances, notes and merchandise financed; confidential; quick service; low rates
CUNARD MERCANTILE CORP., 1,170 Broadway. Ashland 4480.

ACCOUNTS RECEIVABLE DISCOUNTED on DIGNIFIED and SATISFACTORY basis. Absolute confidence assured. MADISON INDUSTRIAL CORPORATION, 271 Madison Av. Caledonia 4787.

WE ADVANCE 80 PER CENT.
on your outstanding accounts without notifying your customers. THE FINANCE TRUST, 25 West 43d. Suite 1418. Bryant 9044.

OUTSTANDING ACCOUNTS FINANCED; liberal terms, lowest rates; confidential; quick service assured MERCANTILE FACTORS CORPORATION, 220 5TH AV. ASHLAND 8300.

COMMERCIAL FINANCING.
Advances on accounts and merchandise. Consult our principals with your financial problem in strictest confidence. WORMSER & CO., 95 5th Av. Corner 17th St.

OUTSTANDING ACCOUNTS.
We specialize in accounts receivable and trade acceptances; confidential; reasonable. RIALTO SECURITY CORP., 1,500 B'way.

SPECIAL
Below Factory Cost
SALE
All This Week

These aristocrats of Mahogany Roll Tops in 3 sizes at 1-3 their former prices.
Other remarkable bargains.
Clark & Gibby, INC.
358 B'way 6 E. 43rd St.
Phone Walker 8811 Murray Hill 2598

Skin Blemishes

There are few cases of rash, itching or chafing which will not be relieved with a few applications of Resinol. Try it yourself. Rub on a little Resinol Ointment before retiring at night. Then wash off with Resinol Soap in the morning. You will be amazed at the QUICKNESS of the relief. The Soap also helps keep the complexion constantly clear and soft. *At all druggists.*

Sample of each free. Address Resinol, Dept. 26, Baltimore, Md.

Resinol

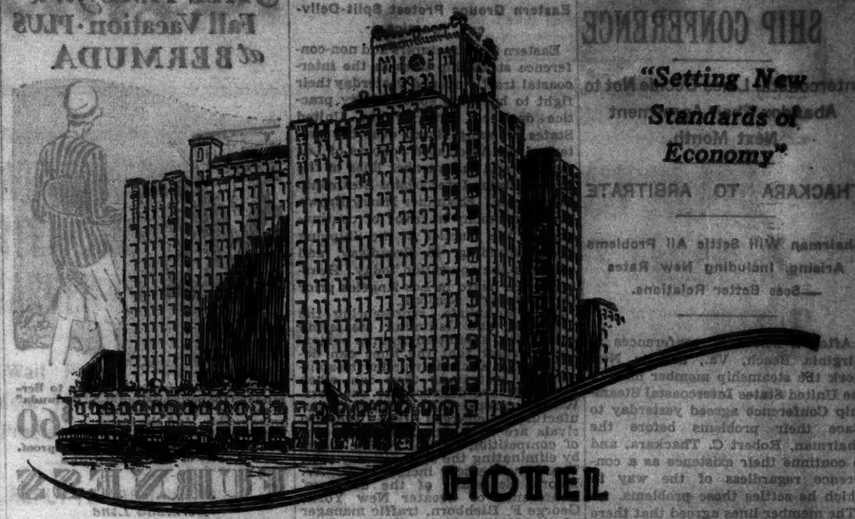

HOTEL MONTCLAIR
Lexington Ave. 49th to 50th Sts.

NOW OPEN

A new hotel in the "fashionable Fifties," adjacent to the Grand Central Zone and close to every metropolitan activity. Quietly residential, yet so close to things that you want to do in New York that a few minutes' stroll brings you there. Its rooms are spacious and splendidly furnished in an adaptation of the modern French manner. The Montclair offers a plan that transforms a large modern hotel into a true home for its guests.

800 Rooms—800 Baths
each with tub and shower

A 3-station outlet Radio in every room

RATES
Single Rooms $3.00 to $5.00 per day
Double Rooms $4.00 to $6.00 per day

"Old-Fashioned Hospitality in a Modern Setting"
PENT HOUSE APARTMENTS
2 & 3 ROOMS

S. Gregory Taylor, President

Reconditioned STUTZ Automobile SALE!

Nov. 8, 9, 10.. **3 DAYS ONLY** Thurs. Fri. Sat.

STUTZ VERTICAL EIGHTS
2 and 4-Pass. Speedsters
5 and 7-pass. Sedans
2 and 4-pass. Coupes
Convertible Coupes
Special Weymann Body Creations
7-Pass. Encl. Drive Limousines and Landaulettes
Blackhawks
Some of the above models priced as low as $750

DUE to the ever-increasing popularity of Stutz, we now have on hand forty-nine of the finest automobiles ever manufactured.
Included in this list are many of the ate series Stutz models, as well as other popular makes, some driven only a few miles yet subject to the enormous depreciation which al cars must undergo regardless of how little used.
We are selling hese cars at sacrifice prices because we must be in a position to accept others in trade on new Stutz Cars. You can literally save hundreds and thousands of dollars on any car in this ale.

49 FINEST CARS EVER BUILT LESS THAN RE-SALE VALUE

AUBURN '29 Collapsible Sedan
HUPMOBILE 1928 Cent. "8" Sport Coupe
CADILLAC '27 5-p. Brougham
ROLLS-ROYCE English Encl. Drive Limousine
AUBURN '28 115 Speedster
STUDEBAKER 1927 Big "6" 5-pass. Sedan.
NASH '26 Adv. "6" 5-p. Sedan
CHANDLER 6, 1929 Coupe
PACKARD '27 "8" Spt. Phae.
MERCER Series 5 Raceabout
PACKARD '26 "6" Spt. Rdstr.
MARMON '27 5-p. Brougham
CADILLAC '26 Coupe
Many Others $275 Up

You can buy any one of these cars, drive it for six months and resell at a handsome profit. Prices have been cut to such a point that dealers will buy for resale, but we want the public to get these cars *now* and use them. You will then know us and will some day buy a new Stutz. Your car in trade. Easy payments.

All Cars Thoroughly Reconditioned and Guaranteed

STUTZ N.Y. CO., Inc., 1880 B'way (62d St.)

A Daily Practice which may lead to Success

THOSE who seek capital, wish to invest, need business services, desire to buy or sell a business, or make a new connection should consult the Business Opportunities columns of The New York Times daily to avoid missing opportunities which may lead to advantageous transactions and future success.

Bank and business references are required from all advertisers, to safeguard readers. Each advertiser must file with his copy confidential answers to a questionna re.

When it seems necessary to infuse new life into a going business, either through the acquisition of a partner or additional capital the announcements in the Business Opportunities columns of The New York Times present the best means of obtaining the desired results.

The New York Times
BUSINESS OPPORTUNITIES